FULL, RELIABLE NEWS.
Associated Press news appears exclusively in The Washington Post every morning in the year.

The Washington Post.

Today—Fair and colder.
Tomorrow—Fair.
Yesterday—High, 56; low, 50.
1931—Highest, 48; lowest, 26.
Details on page 14.

NO. 20,310. ENTERED AS SECOND-CLASS MATTER POSTOFFICE, WASHINGTON, D. C. WASHINGTON: SUNDAY, JANUARY 24, 1932. COPYRIGHT, 1932, BY THE WASHINGTON POST CO. FIVE CENTS. WASHINGTON & SUBURBS | TEN CENTS. ELSEWHERE

U. S., BRITAIN AND CANADA SEND BATTLESHIPS AS RED REVOLT PERILS SALVADOR

GOV. ROOSEVELT FORMALLY BIDS FOR PRESIDENCY

Gives Consent to Enter Name in North Dakota Primary March 15.

LETTER EXPRESSES FULL APPRECIATION

Sounds Hope Democrats Will Pick Candidates Who Stand for Progress.

Albany, N. Y., Jan. 23 (A.P.).—Gov. Franklin D. Roosevelt of New York formally enrolled today as a candidate for the Presidency by consenting that his name be entered in the North Dakota Democratic primary on March 15.

"If it is the desire of our party leaders in your State that my name be presented as a candidate for the Democratic nomination for the Presidency," Mr. Roosevelt wrote F. W. McLean, secretary of the State central committee, Grand Forks, N. Dak., "I willingly give my consent, with full appreciation of the honor that has been done me."

Mr. Roosevelt's letter was in reply to one written by McLean notifying the governor of the indorsement he received at the Valley City convention on January 14. The governor's announcement came just a week before his fiftieth birthday.

Text of Letter.

"If it is the desire of our party leaders in your State that my name be presented at your coming primaries as a candidate for the Democratic nomination for the Presidency I willingly give my consent, with full appreciation of the honor that has been done me.

"It is the simple duty of any American to serve in public position if called upon. One who believes in new standards of government for meeting new problems, in the translation of forward looking thought into practical action, must welcome a chance to do his share toward that end.

"As governor of a State containing nearly 13,000,000 people, I am, especially at this time, obligated to a still higher duty. These people when they reelected me in 1930 gave me a great confidence that I would continue the task of helping to solve the serious problems which confront us. Our legislature is now in session. If I am to be faithful to this trust I must devote myself to the obtaining of progressive laws, and the immediate administering of executive duties in the interest of the people of this State.

Emphasizes Good Faith.

"Were I now to divert my efforts in any degree by personal efforts in furtherance of my own political future, I would not only be untrue to my own convictions, but I would also stamp myself as one unworthy to be my party's choice as leader.

"I know that you will understand the good faith in which I tell you this; and also my hope that our party will place before the nation candidates who stand for progressive ideals of government, who represent no mere section, no narrow partisanship and no special class.

"I am grateful that my friends of North Dakota wish to present my name in the primary elections for the approval of the people of North Dakota, and I accede to that request. Faithfully yours,

FRANKLIN D. ROOSEVELT.

Mr. McLean wrote Gov. Roosevelt that the Democratic convention at Valley City unanimously indorsed him as the Democratic candidate.

Continuing, Mr. McLean said: "The convention was composed of delegates from every section of North Dakota and represented all our party in the State and representing the farm, ranch and every phase of business, professional and industrial life of North Dakota."

Resolution, In Part.

The convention resolution, in part, said: "We believe that the Hon. Franklin D. Roosevelt, with his broad experience in national affairs, his knowledge of every part of the country and his constructive, progressive and humane administration, as Governor of the State of New York, is the one Democratic leader around whom every Democrat, regardless of geographical section, or personal views, can rally.

"Under his leadership, the national Democracy will offer to the country

Continued on Page 3, Column 8.

RABBI
Stephen S.
WISE
Will present a message of most timely interest to Washingtonians, at Constitution Hall,
TODAY, AT 4 P. M.
Because of the limited seating capacity of the hall, the speech will also be broadcast over
STATION WRC
This notice is given by courtesy of The Washington Post

Debts Talks to Affect Taxpayers in Capital

Washington Has $43,800,000 Stake in Lausanne Parley; Would Have to Pay This Amount if Europe Wins Cancellation.

By WILLIAM P. HELM.

Taxpayers of Washington have a $43,800,000 stake in the pow-wow of the powers on debts and reparations which was scheduled to open at Lausanne tomorrow but has been postponed. Far from being just another European talkfest, the conference aimed at debt revision or cancellation, may leave its imprint on every pocketbook in Washington for years.

On the basis of 487,000 population Washington's per capita share in the foreign debts, which amounts to $90 per capita for the entire country, would amount to $43,800,000. Such is the sum, with interest, that District taxpayers must pay if the foreign debts are canceled or repudiated. If the debts are revised downward, Washington must pay part of the $43,800,000. How much would depend on the extent of the revision.

Why? The Treasury records are eloquent with the story. The entire $11,000,000,000 that Europe owes was borrowed by the United States Government from the American people during and after the World War. Having borrowed the money, the United States lent it to the allies. Only a tiny fraction has ever been returned. The rest—$11,229,968,706, on July 1, 1931, to be exact—is still owing the American people in the form of Liberty and other American Government bonds. Those bonds will be paid, of course, by the American Government. If Europe doesn't pay them, American taxpayers must pay them.

In that event Washington's taxpayers must do their share. Their share would mean not only $43,800,000 principal but interest at 4 per cent a year during the lifetime of the obligation. Treasury records show that the Government is paying an average of 4.02 per cent interest on the money lent the allies. Say 4 per cent in round figures; that means $449,000,000 a year. On Washington's proportionate share, $43,800,000, the interest amounts to $1,752,000 a year.

As a matter of fact, the District's taxpayers already are paying more than half of that $1,752,000. They have been paying it for several years. Here is the way the Government's records show that it works out:

Great Britain, the chief debtor, now owes approximately, $4,398,000,000. Normally, she pays interest on that at 3 per cent a year. But the American Treasury has to pay interest on it at 4 per cent. As interest on this debt, the United States receives $131,520,000 a year from Great Britain and pays out $175,920,000. The difference amounts to $44,400,000 a year.

Who pays it? The American taxpayer. In round figures, the difference amounts to 35 cents a year for every man, woman and child in the

Continued on Page 10, Column 4.

MOTOR MEN ATTACK PROPOSED AUTO TAX

House Group Told Excise Levy Would Postpone Trade Revival.

Magnates of the motor car industry and the users of their product thronged the hearing room of the House ways and means committee yesterday afternoon to lodge formal protest against the Treasury Department's proposal for a special Federal excise tax upon automobiles, trucks, tires, repairs and accessories. Spokesmen of every affected group—the manufacturers, the dealers and the owners of automobiles—one after another took the witness stand, and, with extensive and varied arguments, sought to convince the committee that such a levy surely would fall upon the ultimate consumer, and that it would definitely cloud the hope of returning prosperity.

In every former depression, it was declared, the automotive industry, because of its ramifications reaching into every State in the Union through employment and raw materials, has always led the way back to better times.

Seated in the hearing room were a score of the most prominent executives of the great motor car manufacturing companies. They were reinforced by the representatives of dealers from all parts of the country, together with the chiefs of the great contributory industries and spokesmen of the car owners' organizations. Present also were several members of Congress from States most vitally affected, and they, too, pleaded against the measure they branded discriminatory.

The automotive industry itself spoke through George M. Graham, of Detroit, vice president of Rockne Motors, subsidiary of the Studebaker Corporation, member of the taxation committee of the National Automobile Chamber of Commerce.

F. W. A. Vesper, of St. Louis, treasurer of the National Automobile Dealers Association, appeared in behalf of 44,000 dealers, whose business would be so adversely affected, while A. L. Viles, of New York, entered the protest of the Rubber Manufacturers Association of America, 85 per cent of the output of the members of which is being absorbed by the motor industry.

Speaking of the effect of the tax upon the 44,000 motor car dealers, Mr. Vesper declared that after two of the leanest years in business history, the added cost of cars represented in the levy could not fail to be disastrous to automobile retailers, 15,000 of whom were forced out of business in 1931. "That is slightly more than one-third of the total present number of dealers," he told the committee, adding that further decimation of the ranks of motor car merchants not only

Continued on Page 8, Column 2.

NEW DEBT HOLIDAY PLEA HIT BY BORAH

Asserts Program of France Ends Necessity for Any Moratorium.

(Associated Press.)

Senator Borah yesterday disagreed with French suggestions that the moratorium be extended.

With an assertion that prolonging the debt suspension would be "like postponing the operation until the patient is so weak he can not recover," the chairman of the foreign relations committee called upon France to advance a new plan for European economic stability.

The senator referred specifically to the recent speech of Premier Laval of France, insisting upon the integrity of the German reparations, a security pact for France and fulfillment of the peace treaties.

"Under that kind of a program," asked Senator Boarh, "what is the use of a moratorium?" What possible help can there be to anybody? And why should the United States be interested in it?"

Senator Borah's firm declaration coincides with a statement recently by Senator Reed (Republican), Pennsylvania, against the European plans on war debts and reparations, believed to have reflected the administration's stand.

"The only constructive suggestion—if you would call it construc-

Continued on Page 5, Column 1.

Rockne Net Estate Listed as $26,608

Inventory Does Not Include Home and Realty Coach Held With Wife.

South Bend, Ind., Jan. 23 (A.P.).—An inventory will be filed in St. Joseph Superior court here Tuesday listing $26,608.02 as the net estate left by Knute K. Rockne, Notre Dame football coach. Rockne was killed in an airplane accident in Kansas last March.

The net estate does not include life insurance policies payable to the widow, the Rockne home and realty held in joint ownership with Mrs. Rockne, worth approximately $40,000.

The inventory provides for the payment of $116.09 inheritance tax. The American Trust Co. and Mrs. Rockne are coexecutors. The gross estate is listed at $40,510.34, all in personal property, but claims totaling $13,902.32 are listed. Among the claims is $1,250 for a bronze casket in which Rockne's body was buried.

Governorship Row Renewed As Long Leaves for Senate

Nw Orlean, Jan. 23 (A.P.).—Huey P. Long, Louisiana's political dictator, left the State tonight for Washington to claim his seat in the United States Senate and immediately two rival claims for the governorship were set up.

In Baton Rouge, Alvin O. King took over the administration on his claim as lieutenant governor, but in New Orleans Paul N. Cyr, who was elected lieutenant governor, issued an "official statement" declaring himself governor and advising any person having executive business with the State to see him.

Just before stepping aboard his private car attached to the Crescent Limited that left at 8:45 tonight, Long said to a crowd of several hundred persons gathered at the station to see him off that King would be their acting governor as soon as he had crossed the State line 40 minutes away.

The governor-senator, who has been the central figure in one of the strangest political mixups in American history, tried to steal aboard the

Continued on Page 4, Column 6.

"THE MIAMIAN," 17 HOURS to Florida. Lv. Wash. 3:30 p. m. daily. All East Coast Resorts by Daylight. Atlantic Coast Line, 1418 "H" st. nw. Tel. Nat'l 7835.—Adv.

FINANCE FUNDS OF HALF BILLION VOTED IN HOUSE

Senate Due to Pass U. S. Reconstruction Cash Tomorrow.

LAND BANK CAPITAL MEASURE IS SIGNED

Speed Record Set in Action to Expand Credit and Bring Recovery.

(United Press.)

The Federal Government moved with increasing speed yesterday toward its colossal task of pumping millions of dollars in nourishment into the stagnant arteries of American business.

In less than 60 seconds, without a word of debate, the House passed a $500,000,000 appropriation to provide initial money for the new $2,000,000,000 reconstruction finance corporation. The Senate, not being in session yesterday, probably will act tomorrow.

President Hoover signed the $125,000,000 appropriation bill to provide additional capital to Federal land banks, declaring this would provide capital at reasonable rates for farmers and bring relief and hope to many honest victims of circumstances.

Dawes Arranges Details.

Charles G. Dawes, president, and Eugene Meyer, jr., chairman of the board of the new Reconstruction Finance Corporation, spent most of yesterday closeted with Secretary of the Treasury Mellon and Undersecretary of the Treasury Mills, organizing details of the gigantic corporation.

The Richmond Federal Reserve Bank reduced its rediscount rate, regarded as an act in harmony with the Government's 'easy money policy."

All the while corridors of the Treasury Department were crowded with persons seeking jobs with the reconstruction corporation. Finally guards were stationed at the doors of the Treasury Building to exclude all except those on Government business. One hundred applicants were waiting at Meyer's office at 9 a. m. He slipped in by a rear door to avoid the jam. By noon 400 had applied.

Total applications were 1,100. They ranged from stenographers to bank officials. Some want salaries as high as $25,000; some want enough to live on and others, of private means, are volunteering free service. Dawes expects to take few of these. Instead he wants to recruit his organization from those who served with the War Finance Corporation, the miniature predecessor and model of the corporation.

Officials said a large personnel will be needed at the start. Administration expenses, one official estimated, probably would run to $2,000,000 the first year and decline later.

Offices are to be set up on the old Department of Commerce Building at Nineteenth street and Pennsylvania avenue, recently vacated. Two entire floors are being equipped with office furniture over the week-end.

Speed Main Object.

Officials estimated that $500,000,000 will be advanced to agriculture, industry and banks by June 30. This would be one-fourth of the

Continued on Page 10, Column 1.

James J. Davis Quoted As Assuring Senate Race

Philadelphia, Jan. 23 (A.P.).—United States Senator James J. Davis was quoted by the Philadelphia bulletin today as saying that "it is assumed a man holding public office is a candidate to succeed himself unless he declares otherwise."

The senator is expected to be a candidate for renomination at the April primary. On the prohibition question Senator Davis was quoted as stating that when he was a candidate for the place he now holds he said he would abide by the Wickersham report. Senator Davis was in Philadelphia on business in connection with the Order of Moose.

JESUIT SOCIETY IS DISSOLVED IN SPAIN BY EDICT

Order's Property, Worth $30,000,000, Will Be Confiscated.

PRIESTS WILL OBEY GOVERNMENT'S RULE

But They Plan to Remain in Country Unless Asked to Leave.

Madrid, Jan. 23 (A.P.).—A decree dissolving the Jesuit order in Spain, where it was founded nearly 400 years ago, and confiscating its property in the name of the state was officially announced tonight.

The decree, which would become effective with its official publication, probably tomorrow, calls for the disbanding of Jesuit chapters within 10 days.

Inventories of their property—estimated to be worth $30,000,000—are to be filed with the government within the same period. Commissions to take over the Jesuit possessions and administer them on behalf of the state would be appointed five days earlier.

To Comply With Decree.

High Jesuit spokesmen said they would comply with the decree, although they considered it unjust. Superiors of the order have instructions to submit to the decree, it was authoritatively said, as providing for dissolution, but not for expulsion.

Members of the order, therefore, will remain in Spain, officials said, but will live in the homes of their families, or in small groups of three of four, instead of in chapters as formerly.

Jesuits said they had expected the action for several days and planned immediately to abandon all their buildings and churches, including the Church of San Martin, considered one of the finest in Spain.

Will Keep Documents.

It was understood that the priests intended to move from their buildings documents, publications and other property in their charge. It was unofficially reported that Jesuit publications would be continued, although they would be transferred to other hands.

Officials said no Jesuit would lose his sacerdotal position and they planned to continue their work in different churches as ordinary priests without Jesuit character

Vatican City, Jan. 23 (A.P.)—The Catholic Church was understood in Vatican circles tonight to regard the Spanish decree dissolving the Jesuit order in that country as lacking justification under the new Spanish constitution.

While news of the decree came too late for direct comment from church officials, the church's stand was set forth by Osservatore Romano. The Jesuits' oath of obedience to the church is merely in a spiritual sense, the Vatican newspaper said, and the church's authority over them did not conflict with the authority of the state.

75 Aliens Are Arrested For Smuggled Entrance

Buffalo, N. Y., Jan. 23 (A.P.).—Seventy-five aliens, smuggled across the Niagara River into Buffalo and Niagara Falls, have been arrested in New York and Chicago, Federal authorities announced tonight. The arrests resulted from investigations by a special squad of Labor Department agents in this vicinity the past few weeks.

The agents said they had learned the present whereabouts of more than 100 aliens who had crossed the border in the Buffalo area in the past two years. They said eighteen aliens had been arrested in New York. Most of the persons trapped to date are Greeks, Italians, Macedonians, Czechoslovakians or Poles.

Survey of Schools Reveals Much Interest In Post Test

Pupils Writing Essays on George Washington Again Urged to Take Great Care in Preparations; Neatness and Correct Spelling Important.

A partial survey of the public, private and parochial schools which have entered students in The Post Washington Essay Contest, reveals the encouraging fact that literally thousands of young people in Washington and nearby territory in Maryland and Virginia are working on essays for the contest.

This fact shows how seriously the youth of today regards the life and career of George Washington and with what earnestness they are endeavoring to picture that life anew in the light of 200 years after his birth.

Mark Twain once remarked in his sage manner, "Consider no man nor women renowned until he or she has been dead for at least a hundred years." Of course, the fame of Washington has passed this test because he died in 1799. As a matter of fact, the spirit of Washington has increased in power and influence in the last 50 years because the American people have come to recognize his abiding wisdom and his wise counsel to his countrymen in his day and generation which have much merit in settling the problems of today.

The Post Essay Editor yesterday repeated her warning to the contestants that utmost care must be taken in the preparing of essays in order that they may receive favorable attention from the judges who are distinguished educators of this city. "You may be certain," stated the Essay Editor, "that only those essays which are neat in appearance, well written and in which the words are correctly spelled, will be considered.

"I am very proud of the essays sent in so far by students in the schools of the District of Columbia and nearby counties of Maryland and

Continued on Page 10, Column 2.

Japanese Threaten To Occupy Shanghai

U. S. Worried, Checks Over List of Vessels Available.

(United Press.)

The State Department, mindful of the thousands of American lives and millions of American dollars invested in China, was seriously concerned last night over Japanese threats to peace in the Far East.

Officials were perturbed especially over Japan's intimations of naval action at Shanghai. This worry was mitigated somewhat by reports from the American consulate general that the Japanese admiral commanding forces off Shanghai had agreed not to violate the international concession without consulting its authorities.

This assurance, however, did not minimize the gravity of Japan's demand for an apology at Nanking for alleged newspaper insults to Emperor Hirohito.

In the midst of this turmoil, Washington remained officially silent. It left the Shanghai situation in the hands of Consul General Edwin S. Cunningham, a veteran in Far East-

Continued on Page 3, Column 4.

Tokyo Sends More Ships As Chinese Ignore Ultimatum.

(Associated Press.)

The Japanese government threatened yesterday to occupy every Chinese barracks and fortress in the Shanghai district unless the local authorities abolished anti-Japanese societies that have participated in recent disorders.

Five more Japanese ships of war dropped anchor in the Whangpoo River off the Shanghai international settlement. This made a total of eleven Japanese naval craft ready for action in case more trouble developed on land.

An exchange telegraph agency dispatch said 1,000 men with field artillery and machine guns were landed at Shanghai yesterday from Japanese warships. A Reuters (British) news agency dispatch quoted Japanese authorities as threatening to occupy "portions of greater Shanghai," unless their demands for a stoppage of anti-Japanese demonstrations were met.

The occupation, which would in-

Continued on Page 3, Column 4.

BUDGET FOR CAPITAL IS DELAYED TEN DAYS

Mapes Defends $6,500,000 Proposal, Criitcizing People for Antagonism.

The House appropriations subcommittee last night deferred ten days its major operation on the District budget—an operation in which the Mapes $6,500,000 Federal lump-sum basis may be substituted for the $9,500,000 allotment of Federal funds provided last year.

Chairman Clarence Cannon (Democrat), Missouri, declared hearings scheduled tomorrow will not be held until February 10, due to dual committee assignments. Postponement, he said, may prove "advantageous" to the committee, allowing the Senate that much more time to consider the Mapes taxation program.

Meanwhile, Representative Carl E. Mapes (Republican), Michigan, spoke out in the first public defense of his four tax measures, criticizing the people of the District for their "antagonism" and threatening a boost in the real estate tax here if the Senate does not approve his tax bills.

"If they are not passed by the Senate, and the House does not recede from its position, an increase in the real estate tax is inevitable," he told the Michigan State Society, meeting at the Mayflower Hotel.

"The people of other communities will sit down with their legislative

Continued on Page 5, Column 2.

4 Men Dismissed In Mob Slayings

Lewisburg, W. Va., Jury Refuses to Indict in Lynching of Two.

Lewisburg, W. Va., Jan. 23 (A.P.). The Greenbrier County grand jury today refused to indict four men charged with murder in the lynching of two colored men here December 10.

An indictment was returned charging Dr. W. E. Myles, of White Sulphur Springs, with unlawfully procuring two prospective jurors to be summoned for grand jury duty "with intent that said jurors should be biased in their conduct as jurors."

Earl, Pete, and Jack Legg, brothers, and X. Y. McClun were dismissed from custody after the grand jury refused to indict them. They were accused of being members of a mob of several score armed men who took Tom Jackson and George Banks from the county jail and hanged them from the cross-arms of a telephone pole. The two men were in jail charged with killing Constable Joseph H. Myles, a brother of Dr. Myles.

"NO BILL" REPORTED REJECTED IN HAWAII

Officials Silent on Rumor Grand Jury Refused to Indict Four Americans.

Honolulu, Jan. 23 (A.P.).—Officials were silent today in the face of street reports that a grand jury, which yesterday halted deliberations without explanation, had voted not to indict four Americans charged with the slaying of Joseph Kahahawai, Hawaiian.

Indictments were sought against Mrs. Granville Fortescue, socially prominent in Washington and New York; Lieut. Thomas H. Massie, U. S. N., her son-in-law, and two enlisted naval men. Kahahawai was an alleged assaulter of Lieut. Massie's wife.

Attorneys pointed out that a presiding judge had the right to reject the findings of a grand jury. This gave rise to a report that the grand jury had voted a "no bill" and Presiding Judge A. M. Cristy had refused to accept it.

Meanwhile municipal officials completed arrangements to turn over the Honolulu police department to the newly appointed police commission created by the swift action of the territorial legislature, called into special session to aid in a cleanup of a so-called Honolulu crime situation.

The commission February 1 will take control from Sheriff Patrick Gleason, whose administration was widely criticised as a result of the recent succession of crimes. A police chief, named by the commission, will have direct supervision of the force. The chief is to be named next week.

Members of the commission said the new body would occupy quarters in the police station and keep in constant touch with the chief.

Territorial Senator Charles A. Rice today attempted to communicate by radio telephone with Senator Robert La Follette in Washington regarding a bill before the Hawaii Legislature to provide for a change in the system of criminal prosecutions in Honolulu, but failed.

Rice sought to ascertain Washington's attitude over the proposal that the prosecutor be an appointive officer to take the place of the present city and county attorney, an elected official. Rice said he would attempt to talk to La Follette Monday.

A motion for dismissal of the police court murder charge against Mrs. Fortescue, Massie and the two enlisted men, E. J. Lord and Albert O. Jones, will confront City and County Attorney James F. Gilliland Monday.

The motion was filed by defense attorneys last Wednesday on the ground that the prosecution was unduly delaying the case and damaging the constitutional rights of the four for a prompt trial. Gilliland was seeking a special prosecutor in the murder case but his assistant, Griffith Wight, took the case to the grand jury the next day after the dismissal motion was filed.

Drastic Curb on Gambling In District Urged by Rover

Drastic regulation of Washington's gaming fraternity, through enactment of legislation bringing local gambling establishments within easy control of police, was recommended to the Senate District committee yesterday by United States Attorney Leo A. Rover.

Senator Arthur Capper (Republican), Kansas, chairman of the committee, said last night he had before him a letter from Mr. Rover suggesting the radical departure from current gambling ordinances.

It was learned that the Rover suggestions may be placed before Congress in two bills, similar in many respects to legislation proposed at the last session by Senator John M. Robsion (Republican), Kentucky. Senator Capper may draft these himself.

Under their provisions, mere presence in a gambling house would be counted a misdemeanor, subject to police court trial, and the possession of gambling equipment alone would constitute a misdemeanor.

One of the Robsion measures, extending to gambling establishments the same "nuisance" provisions that now apply to disorderly houses, passed

Continued on Page 8, Column 1.

3 American Vessels Dispatched After Italian Plea.

COMMUNISTS ATTACK CITIES

General Disorders Over Republic Reported in Uprising.

(Associated Press.)

With foreign lives endangered by severe Communistic uprisings, three American war vessels were ordered last night to steam under full speed to the tiny Central American Republic of El Salvador.

Two Canadian destroyers already had changed their course and put into the Salvadorean port of Acajugla, and the British Embassy advised the state department that one of its cruisers would soon be on the scene.

Spurred by a formal demand from the Italian consul general for protection of his countrymen, the Navy Department ordered the cruiser Rochester and two destroyers—the Phillips and the Wicks—from Panama to Salvador.

The Rochester, flagship of the special service division stationed at Panama, carries Rear Admiral Arthur St. C. Smith and Commander L. F. Treadwell. It will take about 48 hours to run to Salvador, while the two destroyers will make the trip in 24 horus.

Communists Attack City.

The first information of the serious disturbances came to the State Department late yesterday from William J. McCafferty, Charge d'Affaires at San Salvador, the capital.

He advised that Communists were attacking the City of Sonsonati, and that there was fighting in at least two other towns within a few miles of the capital.

Telephone communication had been cut off, he reported, the railway near Sonsonati had been torn up and disorders were general in the cities.

He added that the authorities were taking energetic measures to suppress the disturbances.

Hope to Halt Bloodshed.

The State Department was in communication with both the British Embassy and the Canadian Legation on the situation. It said it was informed that the Italian Consul General, the British Charge d'Affaires and McCafferty felt the presence of the war vessels on the Salvadorean coast would have a beneficial moral effect and perhaps prevent much bloodshed.

In highest official circles the prompt British and Canadian action was described last night as "most welcome" even though foreign battleships entering into Latin-American troubles is unusual.

It was the first time officials could recall of Canada taking so active a part in Latin-American matters. Its destroyers were en route from the West Coast of Canada to the Atlantic, when the situation developed.

Not Recognized by U. S.

Great Britian once before sent a war vessel to Central America. Britian had asked the United States to protect its interests in a sudden outbreak in Nicaragua. Before an American ship could be sent, however, a British ship was dispatched to the scene. It withdrew as soon as United States vessels arrived.

The present Salavadorean government, which has been beset for some time with Communists troubles, is not recognized by the United States or other Central American governments.

Led by Gen. Martinez, the present head of the government, a group of young military officers recently overthrew President Araujo and forced him to leave the country. Jefferson Caffery, minister to Colombia, and another State Department official were sent by Secretary Stimson to determine whether the circumstances surrounding the group d'etat prevented Martinez from becoming a legal successor to the Araujo government.

Caffery recommended that since Martinez had been a cabinet member of the preceding government, he should not be recognized and Sec-

Continued on Page 8, Column 1.

NEWS
of the
Surrounding
States
Appears on Pages
2, 14 and 20 Today

ROAD FUND SHOWS $67,268 BALANCE

Arlington County Treasurer Makes His Report to New Board.

ARLINGTON COUNTY BUREAU OF THE POST.
Tel. Clar. 509. Clarendon, Va.

Having functioned since January 1, the new Arlington County Board learned yesterday from the report of the county treasurer that it has in the county road fund a working balance of $67,268.24 as of December 31, 1931. The balance in the water department is $2,782.97, and in the fire protection fund there is a balance of $14,304.93. The report does not show in the disbursements or unpaid accounts the note for $5,500 on fire equipment which was due about December 15, 1931. This paid, the balance would show $8,804.93.

The report shows the receipts and disbursements as of October 31, November 31 and December 31 in districts as follows:

Arlington District.

Road fund, Arlington district—Treasurer's balance as of October 31, $14,360.32, collections, from all sources, $54,787.87, showing balance of $69,148.19 as of December 31; warrants issued as of November 30, $10,110.28; warrants issued December 31, $57,916.53, and unpaid accounts of $404.50, making a working balance of $716.88 on December 31, 1931.

Jefferson district—Treasurer's balance as of October 31, $27,255.72; collections from all sources as of December 31, $15,896.58, showing balance of $43,152.30 as of December 31. Warrants issued as of November 30, $11,397.85; warrants issued as of December 31, $11,590.56, unpaid accounts as of December 31, $3,142.98, making a working balance as of December 31, 1931, of $17,020.91.

Washington district—Treasurer's balance as of December 31, $16,901.55; warrants issued as of November 30, $3,886.64; warrants as of December 31, $2,062.13; unpaid accounts as of December 31 of $23.20, leaving a working balance as of December 31, of $10,929.58.

County Road Fund.

County road fund—Treasurer's report shows balance of $34,683.27 as of October 31; collections from all sources, $130,731.92, shows a balance on December 31 of $165,415.19; warrants issued as of November 30, $32,927.91, warrants issued as of December 31, $73,571.30, and unpaid accounts as of December 31, $20,315.11, leaving a working balance as of December 31 of $38,600.87.

Water fund — Treasurer's report shows balance of $26,708.77 as of October 31, collections from all sources, $18,133.57 shows a balance of $44,842.34 as of December 31, warrants issued as of November 31, $9,025.49, warrants issued as of December 31, $22,908.85 leaves a balance of $12,908 as of December 31, unpaid accounts as of December 31 of $10,125.03, leaves a working balance of $2,782.97.

Fire Protection Fund.

Fire protection fund, Arlington district—Collections from all sources as of December 31, show a total of $10,040.30, warrants issued as of December 31, $4,315.19, unpaid accounts as of December 31, $56.14, leaving a working balance of $5,668.97.

Jefferson district—Treasurer's balance as of December 31 shows a total of $5,274.55, warrants issued as of December 31, $81.16, unpaid accounts as of December 31, $24.93, leaving a working balance of $5,168.46.

Washington district — Treasurer's balance as of December 31 shows a total of $3,653.83, warrants issued as of December 31, $161.40, unpaid accounts as of December 31, $24.93, leaving a working balance of $3,467.50 as of December 31.

Wise County Teachers Vote Own Salary Cuts

Norton, Va., Jan. 23 (A.P.).—Voluntarily voting a 10 per cent salary reduction from the six monthly checks remaining to be paid them for the term, 350 public school teachers of Wise County meeting here today apparently have made it possible for the county to carry out a full nine-month session.

Division Superintendent J. L. Kelly said the saving on teacher salaries, which was entirely voluntary, followed a 10 per cent reduction already authorized by the school board of all other salaries paid from county funds, with some other economies contemplated, will allow for the full term.

Death Takes Civil War Veteran in Martinsburg

Special to The Washington Post.

Martinsburg, W. Va., Jan. 23.—Asa McKeever, 85 years old, Confederate veteran, retired railroad engineer and merchant, died at his home here this morning after an extended illness of paralysis.

Mr. McKeever ran away from home when 16 to join the Southern forces. after the war he then entered the service of the B & O Railroad and continued for 40 years until retired. Surviving are the widow, formerly Miss Elizabeth Jones, of Jefferson County, W. Va., and one son, this city. The funeral will be held Monday afternoon with burial here.

Baltimore Still Blast Kills Sleeping Man, 22

Baltimore, Jan. 23 (A.P.).—Irvin Lees, 22, was fatally injured early today by the explosion of a still in a barn at the northeastern boundary of Baltimore.

Lees, who had been sleeping in the barn was hurled some distance from the structure. Both legs were broken, and his body covered with burns from which he died shortly after entering a hospital. In the ruins of the barn, firemen found more than a score of whisky mash boxes and the remains of the still. The blast shook the entire northeast section of the city.

$250,000 Lumber Plant Burned in West Virginia

Special to The Washington Post.

Clarksburg, W. Va., Jan. 23.—Officers today estimated a loss of $250,000 in the burning of the Buffalo Creek Lumber Co.'s plant at Etam, near Rowlesburg, last night by fire of unknown origin. Mahlon C. Martin, jr., chief owner, said no plans had yet been made for rebuilding.

The plant, inactive the last two years, recently had been reconditioned with the purpose of resuming operations in the near future. It had a daily capacity of 45,000 feet of lumber and was one of the most complete lumber plants in northern Virginia.

GUESTS OF HONOR AT ARLINGTON G. O. P. DINNER

Post Staff Photo.

Judge B. M. Hedrick, of the newly established Arlington County Court, and Fred A. Gosnell, member of the Arlington County Board, were guests of honor at a dinner given Thursday evening at Windsor Arms by the League of Republican Women of Arlington County. Left to right—County Manager Roy S. Braden, Judge Hedrick, Mrs. C. W. Harris, president of the league, and Fred A. Gosnell. Back row—Mrs. B. M. Hedrick and Mrs. Fred A. Gosnell.

GROUPS WILL HEAR EXPERT ON CLOTHES

Demonstrations to Be Given Before Fairfax Clubs by Miss Thomas.

The schedule of Miss Sarah E. Thomas, home demonstration agent of Fairfax County, Va., for the ensuing week before the various 4-H clubs will concern the finishing of garments. At the club meetings Miss Thomas will be assisted by the local leaders.

Tomorrow afternoon at Fairview Miss Thomas will be assisted by Mrs. H. B. Jones and Miss Carrie Davis. Tuesday afternoon at Centerville she will be assisted by Mrs. J. E. Bauserman.

Wednesday morning the cutting of garments will be demonstrated by Mrs. F. S. Strawser and Mrs. I. B. Fadeley at McLean, and that afternoon Mrs. H. U. Burke will instruct the Vienna club on the finishing of garments. The same afternoon Miss Thomas will be assisted by Mrs. G. Dunn in a similar demonstration before the Potters Hill club.

Friday afternoon Miss Thomas will meet the club at Oakton and give the garment cutting demonstration, assisted by Mrs. C. C. Carr and Mrs. C. T. Rice, and Saturday afternoon the garment finishing demonstration will be given the Falls Church club, assisted by Mrs. Lester Powell and Mrs. W. W. Thomas.

A demonstration on accessories for the living and bed room of the home will be given by Miss Thomas at meetings of the different home demonstration clubs during the week. Tuesday afternoon the Home Club at Andrew Chapel will meet for the demonstration. These will be repeated Wednesday afternoon for the club at Franconia and Thursday afternoon before the club at Clifton.

The Home Demonstration Club at Annandale at its recent meeting arranged a schedule for the entire year and named the homes of the members where the meetings will be held as follows: February, Market Standards at the home of Mrs. Vera White; March, Cake Making as the Source of Income, Mrs. Martin T. Webb; April, Nuts and Candies, Mrs. Mason Hirst; May, Marketing Vegetables, Mrs. Mabel Crandall; June, Jellies and Jams, Mrs. W. H. Lillard; July, Canning, Mrs. C. S. Williams; August, Remodeling Dresses, Mrs. Edward Bristow; September, Remodeling Hats, Mrs. Sheldon White; October, Remodeling Coats, Mrs. Joseph Mattauer; November, Arranging a Cheerful Living Room, Mrs. Charles Bladen, and December, Arranging Furniture, Mrs. R. I. Creel.

Brunette Selected W. & L. Ideal Girl

Freshmen Prefer Blondes, However, Who Are Good Sports.

Lexington, Va., Jan. 23 (A.P.).—Here's the formula for an ideal girl, according to upper classmen at Washington and Lee University—a brunette, with hazel brown eyes, 5 feet 3 and weighing 110 pounds.

As a sample they offer Miss Ellen Kent Millsaps, of Hollins College, who will lead the traditional fancy dress ball Friday night with James D. Sparks, president of the dance set. Since the ball takes cognizance of the Washington Bicentennial she will, of course, wear a colonial costume.

A student poll resulted in the composite description of the ideal girl who, for seniors should also be "exuberant," but for juniors "a smouldering enigma." Freshmen refused to accept any of these traits and expressed their preference for blondes who are good conversationalists and will laugh off the errors of poor dancers.

Warrenton to Discuss Motor Truck Licenses

A general mass meeting of farmers and business men of northern Virginia on the questions of proposed increase of motor truck license cost will be held in Warretnon, Va., on February 1. Prominent leaders have been asked to address the assemblage.

Mayor Thomas Frank of Warrenton, chairman of the Fauquier County section of the Virginia Motor Truck Owners Association, is in charge of arrangements.

Violators in Arlington Face License Penalty

With only approximately 50 per cent of persons, firms and corporations in Arlington County having obtained their licenses for 1932, County Commissioner of Revenue Harry K. Green announces that a penalty of 10 per cent will be added after February 1.

He states further that in addition to the penalty of 10 per cent violators are liable to prosecution.

Seven-Passenger Plane Brings $75 at Auction

Virginians apparently have not become completely "air conscious" despite high pressure publicity work, and even when airplanes go for bargain prices such as $75 there are few bidders.

This came to light yesterday when only two were found who wanted to buy in a 6-passenger and pilot Universal Fokker, which was attached several months ago at the Alexandria-Hybla Valley Airport on the Washington-Richmond highway to satisfy a judgment of $54.95.

Sheriff E. P. Kirby, of Fairfax County, decided to get rid of the plane at public auction. It was oiled and supplied with fuel and ready to fly away, but only two bidders appeared. After slow bidding, which started at $50, the plane was knocked down to C. D. Shank, of Harrisonburg, Va., for $75. The sheriff said Mr. Shank was planning to fly his purchase home.

SCHOOL CONFERENCE OPENS FEBRUARY 12

Preparatory Institutions Plan Three-Day Meeting at Charlottesville.

Special to The Washington Post.

Charlottesville, Va., Jan. 23.—The annual Virginia preparatory school conference, at which more than 75 representatives of State schools are expected, will be held at the university Friday, Saturday and Sunday, February 12, 13 and 14.

The conference has been promoted by the junior and senior councils of preparatory schools, and is a part of the State Young Mens Christian Association organization. H. E. Robinson, of the State Y. M. C. A. headquarters, Richmond, was here today looking after program details.

Among those who will speak before the conference are C. H. Kauffmann, of the university extension department and secretary of the Virginia High School Literary and Athletic League; Dr. Henry Alford Porter, pastor of the First Baptist Church, this city, formerly of St. Louis; R. H. Kinney, Y. M. C. A. secretary, of Staunton; W. Kyle Smith, secretary of the Madison Hall Y. M. C. A.; T. J. Hawkins, student pastor of the First Methodist Church, and Prof. H. C. Hesse, of the University of Virginia.

The purpose of the yearly conference and its intermediate work is to strengthen religious work in the schools. Among the preparatory schools to be represented are Staunton Military Academy, Augusta Military Academy, Woodberry Forest, Virginia Episcopal School, Fork Union Military Academy, Hargrave Military Academy, Danville Military Academy, Randolph - Macon Academy, Charlottesville School for Boys, the Virginia School for the Deaf and Blind, the Massanutten Academy and others.

Capt. W. B. Webb, of Augusta Military Academy, is chairman of the senior council, and Cadet C. Barnes, also of A. M. A., is chairman of the junior council.

Election Is Slated By Women Voters

Mrs. Bertha Kelly Has Been Favored for Head of Arlington Group.

Election of officers will feature the meeting of the Organized Women Voters of Arlington County Wednesday at 12:30 o'clock in the Odd Fellows Hall at Clarendon. The meeting will be preceded by a luncheon served by ladies of the Clarendon Rebekah Lodge.

Those nominated are: For president, Mrs. Bertha Kelly; for vice president, Mrs. Cora Fields and Mrs. Mary Williams; for recording secretary, Mrs. Pearl Sharpe and Mrs. Olive Odem; for corresponding secretary, Mrs. Jessie Skidmore and Mrs. Helen Orr; treasurer, Mrs. Ada Davidson and Mrs. Isabelle Davis; registrar, Mrs. Ruth Lowell and Mrs. Grace Donaldson; parliamentarian, Mrs. Florence E. Cannon and Mrs. Mercedes Reid.

Members of executive committee: Mrs. Ruth Simpson, Mrs. Carrie Gibson, Mrs. Louise Boetler, Mrs. Edith Simpson, Mrs. Harry A. Fellows, Mrs. Julia Richart, Mrs. Pauline A. Smith, Mrs. Maude Dorsey, and Mrs. E. C. Turnburke. The slate of officers as selected by the nominating committee will be presented by the committee chairman, Mrs. Mary Dudley.

OFFICERS ELECTED BY FAIRFAX GROUPS

Are Installed by Social, Religious and Fraternal Organizations.

Many social, religious and fraternal organizations in Fairfax County, Va., elected officers last week to serve during the coming year. Officers of the organizations, who have been installed, are as follows:

The Young People's Service League of the Church of the Holy Comforter at Vienna—Miss Jacquelain Pfalzgraf, president; Woodrow Davidson, vice president; Miss Agnes Porch, secretary, and Mrs. John Virts, treasurer.

Fairfax County Farmers Service—Dr. J. L. Miller, of Vienna, president; Charles E. Roller, of Vienna, vice president, and J. W. Popst, of Fairfax, secretary-treasurer. Members of the board of directors include Troy Hubbard, of Fairfax Station; C. P. Jones, of Fairfax; Howland Kenyon, of Vienna, and G. A. Hall, of Fairfax Station.

Oakwood Cemetery Association, of Falls Church—W. N. Febery, of Clarendon, president, and George W. Hawxhurst, of Falls Church, secretary-treasurer. Trustees of the association—Guy N. Church and George G. Crossman, representing the Crossman Methodist Church; C. A. Stewart, Falls Church; Frank L. Birch and W. N. Febrey, Southern Methodist Church; W. B. McCroarty and George W. Hawxhurst, Presbyterian Church, and W. T. Parrott and W. T. Westcott, Columbia Baptist Church. Benjamin F. Elliott was reelected superintendent of the cemetery.

Daughters of America.

Kenmore Council, Daughters of America at Andrew Chapel installed Miss Emma Millard as councilor; Mrs. Mille Jenkens, associate councilor; Mrs. Vila Money, vice councilor; John W. Day, associate vice councilor; Mrs. Frances Lanham, assistant recording secretary; Mrs. Maude Ballenger, warder; Mrs. Goldie Dyer, inside sentinel; Mrs. Goldie Millard, outside sentinel; Mrs. Dotsie Jenkins, 18-month trustee; Mrs. Frances Jenkins, Mrs. Dotsie Jenkins and Mrs Margaret Day, delegates to the State council, with Mrs. Vila Money, Mr. Lou Burgess and C. S. Sanders, alternates.

The congregation of the historic Pohick Episcopal Church reelected the Rev. C. A. Langston, rector; J. P. H. Mason, of Accotink, senior warden; Benjamin F. Nevitt, of Fairfax Station, junior warden; Edmund H. Allen, of Newington, register, and Albert W. Smith, of Newington, treasurer, and the following vestrymen: Dr. C. Lee Starkweather, of Occoquan, Frank Nevitt and J. H. Claggett, of Pohick, John W. Brookfield and E Russell White, of Springfield, Long Island Dolph, Herbert T. Baker and Herbert Haar, of Lorton.

Church at Herndon.

The congregation of the St. Timothy's Episcopal Church, at Herndon, elected the Rev. A. L. Ribble, rector; Ralph V. Chamblin senior warden; Asa E. Bradshaw, junior warden; F. W. Humme, register; and Mr. Ribble, treasurer, and the following vestrymen: W. H. Dawson, F. L. Detwiler, D. L. Detwiler, C. M. Lawrence and Ralph R. Reed.

The Woodlawn Gavel Club, of Accotink, installed A. H. Gebb, president; R. P. Harrison, first vice president; O. C. Richtmeyer, second vice president; Marc Freeman, secretary-treasurer; T. H. Nixon, chaplain, and L. Seitz, sergeant at arms.

Fairfax Mutual Insurance Co. elected J. N. Gibbs, president; M. D. Hall, of Burke, vice president; Samuel W. Lindsay, of Alexandria, secretary-treasurer. The directors elected were R. R. Gillingham, M. D. Hall, F. H. Wilkinson, J P. Hatcher, J. P. H. Mason, J. N. Gibbs, Charles H. Powell, A. R. Harrison and Edward C. Gibbs, of Fairfax County, and D. W Lupton, of Winchester, G. R. Radcliffe, of Manassas, W. E. Curtis, of Fredericksburg, and E. W. Thompson, of Woodbridge, Va.

Citizens Group Busy On Organization Work

The committee appointed to draft a constitution and by-laws for the new Hyattsville Citizens Association will report at the next meeting of the new organization, which will be held in the council chamber of the Municipal Building on February 4. The drafting body consists of Herbert F. Mitchell, Councilman E. Murray Gover, of the third ward, and G. Hodges Carr.

H. S. Cranford has been chosen temporary president of the group, with Mr. Mitchell as temporary secretary and W. F. Laurence as temporary treasurer. R. B. Bierly was appointed chairman of the publicity committee.

John H. Bitner, 71, Dies At Home in Hagerstown

Special to The Washington Post.

Hagerstown, Md., Jan. 23.—John H. Bitner, 71, former city magistrate and city councilman, died suddenly at his home here today a few hours after suffering a heart attack.

He was prominent in Masonic and K. of P. lodges here. A wife survives.

POLLARD'S ECONOMY PROGRAM TEST NEAR

Virginia Assembly to Resume Work on Distribution of State Funds.

Richmond, Va., Jan. 23 (A.P.).—The big problem of the Virginia General Assembly distribution of the State's revenue will be placed before the lawmakers Monday when Senate and House committees begin joint hearings on the budget bill.

In the final make-up of this measure, Gov. Pollard's economy program must stand or fall, and despite forthcoming bills aimed at obtaining expanded appropriations, there are some who look for a program of economy more rigid than that advanced by the governor.

A move for even closer pruning of appropriations has been announced by Ashton Dovell, House appropriations chairman, who said the committee not only hoped to bring in the most economical bill deemed practical, but to make some tax reduction possible. Dovell has asked the legislators to attend the hearings and offer suggestions.

Hopes For Budget Priority.

Prior to the opening of the hearings, the House appropriations chairman hopes to obtain passage of a resolution temporarily passed by Friday, which would prohibit action on any bill carrying an appropriation until after the budget bill has been passed.

"If the House will get to work and pass this budget bill on time and send it on to the Senate, we can go home by March 1," the chairman said.

Only one bill involving an increase in taxes has been offered so far, this being a bill by Delegate T. M. Hodges, of Mecklenburg, to boost income taxes by lowering exemptions.

The redistricting of the State, which Gov. Pollard has urged the legislators to carry through as quickly as possible in order to clear the political atmosphere, will become more complicated during the week. Senator William A. Wright has announced virtual completion of a measure which will affect principally the Seventh, Eighth and Tenth Districts. These three, under the Wright bill, would be made into two with the population excess removed by transferring several border counties into other districts.

Public Hearings Announced.

The hoppers of both houses last week received a bill drafted by Senator N. B. Early, of Greene County, which would disturb principally the First, Eeventh and Eighth districts. The Wright bill, expected to be introduced Monday or Tuesday, probably will be followed by at least three more redistricting bills.

Before any action is taken on these measures the Senate and House committees on privileges and elections plan joint public hearings at which citizens as well as legislators will be invited to appear.

The teachers' retirement bill, sponsored by the Virginia Education Association, and providing for a large appropriation to make solvent the new bankrupt retirement fund, is expected to be offered this week. This bill conflicts with the governor's recommendation of an appropriation of $20,000 instead of $10,000 from the State and doubling of the assessment on teachers' salaries. The Virginia Education Association has asked for legislation to put the fund on "a sound basis."

Action Expected on Charges.

Final action is expected Monday on the move to investigate charges of malfeasance in office, neglect of official duty and incompetence brought against Judge Thomas B. Robertson, of the Hopewell Corporation Court. The joint resolution to appoint a committee of investigation has passed the House and has received indorsement of the Senate courts of justice committee.

If adopted, Judge Robertson must be given notice in writing 20 days before the opening of the investigation.

The entire seafood conservation program, including the bill to break the Baylor survey and provide for the leasing of natural oyster rocks deemed incapable of self-rehabilitation was being given its final touches this week-end.

The seafood program is contained in 20 bills. One emergency measure reducing the tax on seed oysters shipped out of the State from 8 to 2 cents per bushel, is now awaiting the governor's signature.

Absent Voters Involved.

The new election law code has gone to the printer, and the governor is still considering whether a special message will accompany it to the two houses. The details of the revisions in the election laws have not been made public and there is State-wide interest in the report, especially as it relates to the absent voters law.

With bills in both houses providing for the establishment of a liberal arts college for women at Fredericksburg by conversion of the State Teachers College into the new institution, a drive was launched today by University of Virginia alumni to provide for the establishment of this institution at the current session.

F. L. Fuller, jr., and J. Malcolm Luck, president and secretary, today urged alumni to work for passage of the bills to "end the threat of coeducation at the university." Opposition to the establishment of the college at Fredericksburg is expected from the women's organizations which in 1930 contended for its location at Charlottesville, site of the university.

Gov. Pollard recommended that no action be taken toward establishment of the college at present because of the condition of the State's finances, and the bills now before the Assembly do not carry appropriations but would become effective when such appropriations were made. The university alumni seek to secure passage, thereby putting the location in statute law, regardless of when the appropriations are voted.

Salary Reductions Debated.

The question of a reduction of 10 per cent in salaries of State Employes apparently has not been settled. The House appropriations committee now has before it the Weaver Senate resolution to provide for a joint committee to consider what salaries should be reduced. Its author has declared opposition to the straight 10 per cent cut advocated in the Governor's budget message and has urged instead larger cuts for some and no reductions for those in the lower brackets.

Gov. Pollard has announced he will lay before the roads committees of both houses the rapidly mounting costs of right-of-way for the State highway department and urge attention be centered on a solution. Such costs are said to have increased almost 67 per cent in the past year with the total for the past year almost $1,000,000. Among measures suggested in the legislative halls are transfer of these costs to the counties and division of the cost between the State and counties.

The bus-truck commission report is expected to be placed on the lawmakers desks sometime during the week.

Floral Bearers Routed By Bees at Funeral

Special to The Washington Post.

Luray, Va., Jan. 23.—Mourners and friends of the dead are not respected by honey bees in Warren County when warm weather begins to affect them. During a burial in one of the cemeteries of that county a swarm of bees charged upon a burial party.

Odors of flowers that were being held by mourners were scented by a hive of bees near the cemetery.. The bees made a concerted drive for the flower bearers, who were forced to throw away their floral emblems and make a hasty retreat.

Honey bees in many parts of the Shenandoah Valley, feeling the urge of unusually warm weather, are leaving their hives in swarms two and three months ahead of their summer schedule.

COUNCIL GETS RIGHT TO REVOKE LICENSES

Building Permits Also Are Affected by Mount Rainier Ordinances.

Power to revoke building permits or licenses to conduct business in Mount Rainier, Md., is conferred on the town council by two ordinances adopted at the regular meeting, after an unsuccessful attempt had been made to withdraw a license issued erroneously.

A building permit may be revoked if it is shown that it was issued in error, that it conflicts with zoning regulations, that the building may create a nuisance, or that the permit was obtained by fraud or misrepresentation. Business licenses may be withdrawn if the business is being conducted in violation of any law or zoning regulation, is creating a nuisance, or if there was any irregularity in obtaining the permit. A hearing must be given before either the permits or licenses may be revoked, however.

Some time ago a license was issued for the conduct of a used-car business in the town in a location which was in violation of the Park and Planning Commission's zoning regulations. The return of this license was requested, when it was shown that the town had no right to withdraw the permit. Town Attorney Bird H. Dolby then suggested the two laws which were introduced and passed.

Two other ordinances were also passed, one of them giving the town power to clean unsightly lots and charge the expense to the owner, and the other making it illegal to disobey the traffic light which was formally opened by the mayor, John H. Beall, yesterday.

Progress of the town's efforts to retire $18,000 worth of bonds due May 1 was also reported by the bank which bought them originally. The Baltimore institution said that it was trying to get in touch with holders of the securities to have them turned in at once. The money necessary to meet the issue has already been collected, and in an attempt to save interest it will be retired now.

Fire Squad Saves Woman From Gas

Rockville Resident Found Near Death With Jets on Stove Open.

Found in an unconscious condition by a boarder, Mrs. Charles Howes, 30 years old, of North Washington street, Rockville, Md., probably was saved from death by asphyxiation last night by the Rockville Rescue Squad. The woman was given first aid by the squad until the arrival of Dr. C. E. Hawks, who pronounced her out of danger.

The woman was found seated in a chair in the kitchen of the house beside a gas range, on which two jets were open, by John Esputa, a boarder, who heard her groans as he entered the house. He called the Rockville Fire Rescue Squad.

The firemen worked over the woman for about 15 minutes until the doctor arrived. Corpl. Harry Merson and Policeman John Butts, of police headquarters at Rockville, responded to the call. Traffic on the Frederick road was disrupted for a short time by the crowd of curious spectators and their machines.

West Virginia Sawmill Burned; Loss $250,000

Special to The Washington Post.

Oakland, Md., Jan. 23.—The sawmill of the Buffalo Creek Lumber Co., at Etam, W. Va., a few miles south of here, was destroyed by fire of unknown origin late yesterday afternoon. The loss is placed at $250,000, partially covered by insurance. The mill had not been in operation for two years but had recently been renovated with the view to early resumption.

By tearing up the railroad, the fire was kept from spreading to the dock where many thousands of feet of lumber are stacked. Mahlon H. Martin, jr., owner of the mill, stated it would not be rebuilt.

Thieves Rob Postoffice And Store Safe of $192

Special to The Washington Post.

Great Cacapon, W. Va., Jan. 23.—The postoffice and general store of I. L. Munson here was robbed some time after midnight by unidentified robbers. Approximately 1,200 pennies were taken from the postoffice drawer, and $180 from the safe in the store, in addition to some watches, shoes and other merchandise.

Police said they were without a promising clew today. Officers in adjoining counties were advised of the theft and asked to be on the lookout for clews.

HUNT CLUB TO STAGE PROGRAM ON FEB. 22

Middleburg Trials to Be Run at Oak Hill; Prizes for Various Classes.

Special to The Washington Post.

Middleburg, Va., Jan. 23.—Historic Oak Hill, near Aldie, Va., world-famed as the country seat of James Monroe, fifth President of the United States, and now the home of Frank C. Littleton, will again be the scene of the annual hunter trials of the Middleburg Hunt Club, D. C. Sands, M. F. H., which will be held on February 22.

Classes on the program will consist of green hunters, divided into two groups, one for thoroughbreds and one for half-breds; qualified hunters, also divided into thoroughbreds and half-breds, and the class for winners in the two above events. This winner will be awarded the $2,000 bowl, trophy of the Middleburg Hunt Club.

This handsome bowl must be won three years to become the permanent property of the owner. Mrs. John Hay Whitney captured the bowl last year with her chestnut gelding, What'll I Do, ridden by Arthur White. Jack Skinner's Light Hampson, with Skinner, up, won the reserve ribbon.

The hunt will be in the nature of a celebration of the birthday of George Washington, who in his day was a devotee of the sport.

It was at Oak Hill last year that one of the largest and most notable gatherings which ever witnessed the annual running of the trials of this fashionable hunt, assembled, and the handsome old estate, which Mr. Littleton purchased ten years ago from the Fairfax estate, presented a colorful scene as smart society and horse lovers thronged the grove of magnificent century-old oaks to view the scarlet coats on their flying steeds as they topped the stone and brush barriers of the 3-mile course.

It is expected that a gathering equally as large and as noted, including smart society and hunting folk from Washington, New York and all sections of the East, will be present at this meet. Increasing interest is shown in this famed hunting section each year.

A large number of entries is expected in each event, including some of the leading timber toppers of this section. Widely known establishments of hunting folk which will be represented include Louis Leith, Skinner Bros., E. L. Redmond, Mr. and Mrs. John Hay Whitney, Miss Fannie Whitfield, Miss Charlotte Noland, Mr. and Mrs. Arthur White, Mrs. William Hitt, D. C. Sands, Benton Stables, W. P. Hulbert, Gen. William Mitchell and others.

Hospital Lowers Rates for Board

Charlottesville Institution Abandons Nurses' Training School.

Special to The Washington Post.

Charlottesville, Va., Jan. 23.—At the annual meeting yesterday of the board of trustees of the Martha Jefferson Hospital and Sanatorium, Inc., it was decided that, due to the expense involved in meeting the requirements of the Nurses' Board of Examiners, the training school for nurses would have to be discontinued. The hospital will employ graduate, registered nurses for the regular nursing duties in the hospital.

Realizing the increased difficulties that many are now having, due to the depression, the board decided to make a reduction of 10 per cent on all charges for room and board.

This new hospital, the gift of Mr. and Mrs. J. Addison Patterson, of Repose, this county, formerly of Philadelphia, was erected two years ago at a cost of more than $100,000. The action of the board in reducing charges is in accord with the wishes of the donors.

Hawk Pursues Partridge To Horse's Back in Field

Special to The Washington Post.

Luray, Va., Jan. 23.—Yesterday when one of a covey of partridges that had been eluding a hawk on the F. L. Koontz farm lighted on a horse that was being used for plowing the hawk espied the bird, swooped down on it while it was on the horse's back and carried it away.

The partridge was first seen to light on the off side horse of the plowing team. Here it perched for a moment, then flew over to the team's lead horse. From its second perch it was lifted bodily by the hawk.

Owners Facing Arrest For Dog License Delay

A drive against all residents who fail to pay their dog licenses by January 31 will be opened by State Game Warden W. Harry Johnson on February 1 in Arlington.

Persons arrested for violating the law will be taken into custody by Johnson and arraigned in the County Court. The law provides for a fine of $5 and costs.

OUTSTANDING
Highest in Quality
BROWNING & BAINES
Orienta Coffee
It's Vacuum Sealed!

SPECIAL NOTICES

HALF HOURS WITH GREAT MEN AND books for their spiritual message. Walt Whitman and the True Democracy Sunday, 4:30 p. m., 1628 K st. nw. Those interested are welcome.

SPANISH SCHOOL OF WASHINGTON
Profs. from Spain—Conversational Method. Rapid Progress. 1338 H St. N.W. Nat. 9369

STOCK WANTED.
Will exchange first trust gilt edge for listed stock. Confidential. Box 109. Washington Post.

Window SHADES; Floor Coverings. SCREENS; prompt, econ. serv. KLEEBLATT, 11th and H ne. Linc. 0879.

Can You Afford
—to take chances when money and positions are as scarce as they are today. BOYD'S Intensive Secretarial-Business Courses equip you for the better type of positions. Boyd's places thousands annually. Est. 15 years. Play SAFE—Inquire now for new catalog.
BOYD SECRETARIAL SCHOOL
1333 F St. (opp. Fox) Nat. 2338

11-YEAR SENTENCE GIVEN STILL SLAYER

W. F. Rankin Is Sentenced After Staunton Trial for Death of Nephew.

Staunton, Va., Jan. 23 (A.P.).—William F. Rankin, 39, charged with fatally shooting his nephew and namesake, William F. Rankin, 32, at a still near here Christmas Eve, today was sentenced to eleven years in the penitentiary.

A second-degree murder verdict was returned after 45 minutes' deliberation. The case went to the jury at 7:30 o'clock after two days of testimony. Testifying in his own behalf, the accused admitted firing a shot at "something white," which, he said, he saw moving in the bushes. He said he did not fire his gun until he had first been fired upon.

The Commonwealth sprang a surprise when its witness, Luther Raines, testified he was responsible for the exploded shell in young Rankin's gun. He said when he attempted to pull the gun from Rankin's body the day following the shooting, it fired accidentally.

Throughout the case the defense had emphasized the presence of the exploded shell in support of the accused's contention that he had been fired upon.

Rankin's wife and mother-in-law, the latter the grandmother of the fatally injured man, testified to long-standing emnity between uncle and nephew.

Accused's wife testified she once had heard the younger Rankin say he would burn the house down and blow his uncle's brains out when he ran from the burning building.

Ohio Man Is Arrested On Bad-Check Charge

Wytheville, Va., Jan. 23 (A.P.).—William Whorl, 29, was held here today at the request of Cincinnati, Ohio, police who stated in a telegram that he is wanted in that city on a charge of giving a bad check in part payment for a car.

A telegram was also received from the sheriff at Batavia, Ohio, stating that Whorl was wanted in that city in connection with a bank robbery. No details of this alleged robbery were given in the telegram.

Arlington Citizens to Meet.

County Manager Roy S. Braden and Harry A. Fellows, of the Arlington County Board, will be principal speakers at the monthly meeting of the Arlington Citizens Association Tuesday evening at Patrick Henry School.

The President's Callers

SATURDAY, JANUARY 23.

Representative Britten and Representative Darrow.

Representative Pou, of North Carolina, and others.

Senator Norbeck, of South Dakota.

WRECKING

Entire block, consisting of hotels, office buildings, etc.—6th, 7th, Pa. Avenue to Constitution Avenue. Also Entire Residential Block, Maryland Avenue, From 3rd to 4½ St. S.W.

3,000,000 BRICK $5.00 Per Thous.

1,000,000 Feet LUMBER $10 Per Thous.

Structural Steel 1c a Pound

PLUMBING, Including Tubs, Toilets, Etc.

Complete HEATING PLANTS, Including Boilers, Radiators, Etc.

Windows and Doors in ALL Sizes

Fire Escapes, Electric Elevators

Complete smoke house equipment, built-in ice boxes, electric passenger and freight elevators, exhaust fans.
Electrical Fixtures and Wiring—Store Fronts—Plate Glass.
All Kinds of Interior Trim, Metal Ceiling, Etc., Etc.
Soil Pipe, Also Steam and Water, in All Lengths and Sizes.
Many other bargains in seasoned building materials—exceptional opportunity to save money.

American Wrecking Co.
NAt. 7988 640 Pa. Avenue N.W. Salesmen on Premises.

BLAZE IN BALTIMORE MENACES HOSPITAL

No Lives Are Lost in Fire Believed Caused by Defective Wiring.

Special to The Washington Post.

Baltimore, Md., Jan. 23.—A fire which started in a cupola on top of the south wing threatened a portion of St. Agnes Hospital tonight, causing the evacuation of that entire section of the institution.

Twelve children in a ward on the fourth floor, the only inmates of the hospital in immediate danger, were wheeled to safety within three minutes after the blaze was discovered. Other patients able to leave their beds were ordered to the first floor, and, by the time firemen arrived, sisters, nurses and physicians had the greater part of 60 or 70 patients in the wing in safe quarters in other parts of the building.

Three alarms, sounded in rapid succession shortly after 7 p. m., sent most of the fire apparatus in the central and southwestern sections of the city to the scene.

The fire was believed to have started in electric wiring between the fourth floor ceiling and the roof.

Miss Irma Brady, a graduate nurse on duty in St. Anne's ward, the children's section of the hospital, directly under the cupola, reported that she attempted to light an electric light in a fixture on the wall and that the bulb merely splattered.

She had called the hospital's electrician and was aiding other nurses in preparing the children for bed when she noticed the reflection of the flames in the cupola.

About the same time three soldiers from Fort George G. Meade—Alex Foy, Jack Dunay and Robert Bowers—saw the blaze from Frederick avenue and sounded an alarm. Going to the hospital, they notified nurses on duty on the first floor.

The alarm was spread through the affected wing of the hospital and preparations were made to remove all the patients.

No difficulty was experienced by the nurses in removing the children from St. Anne's ward. All beds in the ward, of a small crib type, were equipped with rollers and were trundled through the halls into the north wing of the institution.

Very few of the patients in the entire south wing were unable to get out of bed. Their beds were moved into hallways and pushed into the north wing of the building.

Difficulty was encountered in getting hose lines over the great distance from the city water supply outside of the grounds.

DIED

ADAMS—On Saturday, January 23, 1932, at 5 a. m., MINNIE B. ADAMS, aged sixty years.
Funeral from the chapel of Thomas S. Sergeon, 1011 Seventh street northwest, on Monday, January 25, at 2 p. m. Relatives and friends invited to attend. Interment in Cedar Hill Cemetery.

DUNCAN—On Saturday, January 23, 1932, at Tilden Gardens, Mrs. ROBERT WALLACE DUNCAN, sister of Mrs. Ella Wilson Smith, deceased, of Chicago, Ill. She leaves her daughter, Mrs. F. Morton Leonard, of Washington, D. C.; a brother, John W. Wilson, of Salina, Kans., and her stepsons, Mark W. Duncan, Albia, Iowa, and Delbert H. Duncan, of Mountain Grove, Mo.
Services at Lee's funeral parlors, 332 Pennsylvania avenue northwest, on Monday, January 25, at 11:30 a. m. Interment at Albia, Iowa.

GLOVER—On Saturday, January 23, 1932, at her residence, Wardman Park Hotel, Washington, D. C., ANNA BELL, beloved wife of W. Irving Glover.
Funeral services at New York Avenue Presbyterian Church, Washington, D. C., on Monday, January 25, at 4 p. m. Interment at Grenewood Cemetery, Brooklyn, N. Y., on Tuesday afternoon, January 26.

HIGGINS—On Saturday, January 23, 1932, at her home with her sister, Miss Amelia Higgins, MARY ELEANOR HIGGINS, beloved sister of Mrs. Margaret Welsh and Miss Amelia Higgins, in her eightieth year.
Funeral from her late residence, Rockville, Md., on Monday, January 25, at 2:30 p. m. Interment in Rockville Union Cemetery.

HOLLINGSWORTH—Suddenly, on Friday, January 22, 1932, EDWARD G., beloved son of James G. and Annie Hollingsworth.
Funeral services in the W. W. Chambers funeral home, 1400 Chapin street northwest, on Monday, January 25, at 10:30 a. m. Interment in Cedar Hill Cemetery.

HOLT—On Friday, January 22, 1932, at her residence, 1223 K street southeast, ABERRELLAH, widow of George C. Holt.
Funeral from the above residence on Monday, January 25, at 2:30 p. m. Interment Congressional Cemetery. Service by W. W. Chambers Co.

JONES—On Friday, January 22, 1932, at his residence, 814 L street northwest, WILLIAM F. JONES.
Remains resting at the S. H. Hines Co. funeral home, 2901 Fourteenth street northwest. Funeral services at St. Sophia's Church, Eighth and L streets northwest, on Monday, January 25, at 2 p. m. Interment Glenwood Cemetery.

KENNEDY—On Friday, January 22, 1932, at her residence, 2504 Irving street northeast, CORA LLOYD, beloved wife of Robert Ira Kennedy, in her fifty-eighth year.
Funeral from the Nevius funeral home, 924 New York avenue northwest, Sunday, January 24, at 3 p. m. Interment in Urbana, Ill.

KENNEDY—On Saturday, January 23, 1932, after a lingering illness, at the residence of her daughter, Mrs. M. H. McIntyre, 3106 Thirty-fourth street northwest, HANNA LITHGOW, wife of Logan P. Kennedy, in the eighty-first year of her age.
Funeral services at the above address on Monday, January 25, at 3 p. m. Interment at Louisville, Ky.

NORTON—On Saturday, January 23, 1932, WILLIAM A., beloved son of Robert J. and Marian E. Norton.
Funeral from the W. W. Chambers Co. funeral home on Tuesday, January 26, at 1:30 p. m. Interment in Cedar Hill Cemetery.

RUARK—On Friday, January 22, 1932, at U. S. Naval Hospital, ARCHIBALD A. RUARK. He is survived by two sisters, Mrs. Martha A. Borts and Mrs. N. Ruth Goodall; also two brothers, Samuel D. and Edgar F. Ruark.
Remains resting at the Tabler funeral home, 928 M street northwest, where services will be held on Monday, January 25, at 1 p. m., followed by interment in Arlington National Cemetery. Please omit flowers.

SAGE—On Saturday, January 23, 1932, at his residence, Rockville, Md., CHARLES W., beloved husband of the late Ella Warfield Sage, in his eighty-fourth year.
Funeral from his late residence, Rockville, Md., Monday, January 25, at 3:45 p. m.

FUNERAL DIRECTORS

Frank Geier's Sons Co.
1113 SEVENTH ST. NW. Telephone
Modern Chapel. NATIONAL 2473.

THOS. S. SERGEON
1011 7TH ST. NW. Telephone Natl. 1090.

JAMES T. RYAN
317 PA. AVE. SE. Atlantic 1700.

WM. H. SARDO & CO.
412 H ST. NE. Phone Lincoln 0524.

ESTABLISHED 1876.
JOHN R. WRIGHT CO.
1337 10th st. nw. Phone North 0047.

J. WILLIAM LEE'S SONS
FUNERAL DIRECTORS.
CREMATORIUM
332 PA. AVE. NW. NATL. 1384 & 1385.

CHAS. S. ZURHORST
301 EAST CAPITOL ST. LINCOLN 0372.

P. J. SAFFELL
733 5th st. nw. Natl. 0537.

FUNERAL DESIGNS

GUDE BROS. CO., Florists
1212 F STREET. National 4276.
APPROPRIATE FUNERAL DESIGNS.

GEO. C. SHAFFER 900 14TH ST. NW.
Expressive Floral Emblems. Phone
Moderate prices. Open eve. & Sun. Nat. 0106

Post Gallery of Notables

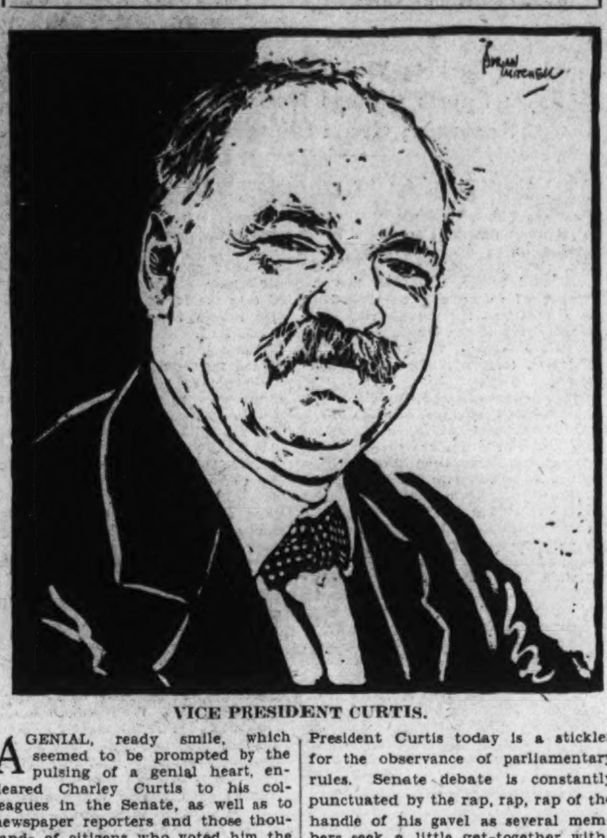

VICE PRESIDENT CURTIS.

A GENIAL, ready smile, which seemed to be prompted by the pulsing of a genial heart, endeared Charley Curtis to his colleagues in the Senate, as well as to newspaper reporters and those thousands of citizens who voted him the man to represent them in the conclave of the Nation.

An informality, of such geniality that none could deny its charm, characterized the erstwhile senator from Kansas, who had been elected by his colleagues as President pro tempore of the Senate, and one of the Republican leaders, long before the day senators conceived of the swarthy Kansan as Vice President of the United States and President of the United States Senate.

Like some of the other senators who have learned the knack of reelection, Mr. Curtis served an apprenticeship in the House, where some of the greatest leaders of the Senate have cut their legislative eye-teeth.

Never one to disregard the rules of Senate propriety when he was on the floor and some other Vice President sat in the presiding chair, Vice President Curtis today is a stickler for the observance of parliamentary rules. Senate debate is constantly punctuated by the rap, rap, rap of the handle of his gavel as several members seek a little get-together without the formality of asking Mr. President, to put the question to the senator having the floor: Does the senator yield?

When he was young Mr. Curtis was a jockey and rode many a winner to victory over the race tracks of the West. He has too much heft to ride now, but he rides vicariously and bets his money on his judgment of horses and jockeys and makes no bones about it.

He hasn't made a resounding speech in the Senate for some time, but when he did set out to make out, in former days, the Senate resounded.

A Republican so regular than one would as soon expect the millennium as to see him bolt his party, he always has seemed to be able in necessary moments to hold his tongue in his cheek with dignity flavored with a sense of humor.

HIGH WATERS STRAIN MISSISSIPPI LEVEES

Added Rains Spread Flood Menace to Louisiana; Sandbags Needed.

Glendora, Miss., Jan. 23 (A.P.).—Flood waters of the Tallahatchie Valley, in Mississippi today renewed their threats in Humphreys and Yazoo Counties, while in northern Louisiana additional rains were keeping principal rivers in flood stage.

Levees were holding in the Tallahatchie River Valley of the Mississippi Delta, but below, on the Yazoo, terrific strain from high waters caused city officials of Belzoni to send out an emergency call for sacks to sandbag the weakened dykes in Humphreys County.

These officials urged Representa- W. M. Whittington, of Mississippi, to persuade United States Army engineers at Washington to send 10,000 sandbags. "Our funds are already exhausted, and we can not buy them," said the message.

Freezing Weather Forecast.

It has been raining overnight in the Tallahatchie Valley, but flood experts said the rains were insufficient for any great effect.

Freezing weather is forecast for tonight and tomorrow with no more rain predicted until next week. While this weather would inconvenience thousands in refugee camps, it would aid the levee fights.

Local flood committees today commended the Red Cross for its distribution of relief to the sufferers with Coast Guard boats.

Entire Valley Saturated.

St. Louis, Jan. 23 (A.P.).—The Mississippi Valley has become almost "water-logged" and its great rivers, the Mississippi, Ohio and Missouri, are distended beyond January normals, Roscoe Nunn, Government meteorologist, said here today.

The unprecedented depletion of ground water that culminated in the drought of last year has been overcome by rainfall or more than normal amount, he said.

DIED

SECKER—On Saturday, January 23, 1932, at Garfield Memorial Hospital, EMIL P., beloved husband of Anna T. Secker.
Funeral services at the chapel of J. William Lee Sons, 332 Pennsylvania avenue northwest, on Monday, January 25, at 10 a. m. Interment Woodlawn Cemetery, New York City. (St. Louis papers please copy.)

SHIPMAN—On Saturday, January 23, 1932, ROBERT W., infant son of William E. and Katherine E. Shipman.
Funeral from the W. W. Chambers Co. funeral home, 1400 Chapin street northwest, on Monday, January 25, at 2 p. m. Interment in Mount Olivet Cemetery.

SURAN—On Saturday, January 23, 1932, at Children's Hospital, JANET RAE, infant daughter of Raymond C. and Janet Suran.
Funeral services in the W. W. Chambers funeral home, 1400 Chapin street northwest, on Monday, January 25, at 10 a. m. Interment in Cedar Hill Cemetery.

SWETT—On Wednesday, January 20, 1932, At Napa, Calif., ANNE E., wife of Dr. Fred K. Swett.
Funeral service at the home of her daughter, Mrs. Robert Y. Sullivan, 3105 Thirty-fourth street northwest, Monday, January 25, at 2 p. m. Interment at Glenwood Cemetery. Friends invited to attend. (San Francisco, Calif., and St. Louis, Mo., papers please copy.)

TENLEY—Suddenly, on Saturday, January 23, 1932, BELLE F., beloved wife of George W. Tenley.
Funeral from her late residence, 157 Uhland terrace northeast, on Monday, January 25, at 2 p. m. Interment Cedar Hill Cemetery.

WALLACE—On Saturday, January 23, 1932, at 2 a. m., at the residence of her son, James K. Wallace, 1382 Monroe street northeast, ELLA A., grandmother of Marie G. Wallace and Lieut. James H. Wallace, U. S. Army.
Services at the funeral parlors of Almus R. Speare, 1623 Connecticut avenue northwest, on Tuesday, January 26, at 10 a. m. Interment Fort Lincoln Cemetery.

WARD—On Saturday, January 23, 1932, at her residence, 3005 Twentieth street northeast, MARY B., wife of Raymond J. Ward and mother of J. Raymond and Marvin L. Ward.
Funeral services at the above address, on Monday, January 25, at 2 p. m. Interment at Glenwood Cemetery.

WENNER—On Saturday, January 23, 1932, VIRGINIA L., wife of the late Dr. John Jacob Wenner, Lovettsville, Va. Remains resting at the S. H. Hines Co. funeral home, 2901 Fourteenth street northwest. Funeral services and interment at Lovettsville, Va., Tuesday, January 26, at 11 a. m.

RAIL WOES BLAMED ON POOR FINANCING

Labor Chiefs Declare Wage Reduction Would Be Sacrifice for Workers.

Chicago, Jan. 23 (U.P.).—Railway labor chiefs today laid the blame for the industry's woes on unsound financing rather than high wages. They declared a 10 per cent wage reduction would be an uncalled-for sacrifice by the workers.

Labor's stand was set forth in a nine-page statement read before the joint railroad presidents-union workers' conference in the Palmer House by D. B. Robertson, chairman of the labor groups.

It was labor's answer to the gloomy picture of the railroads' plight presented to the conference by Daniel Willard, president of the Baltimore & Ohio Railroad and chairman of the nine railroad presidents.

Mr. Willard had argued, through statistics, that many railroads are nearly bankrupt, others can not pay fixed charges, and that the saving that would be effected through cutting pay rolls of the 1,900,000 railworkers 10 per cent was essential to "save the industry."

Questions Statement.

Mr. Robertson's statement, on behalf of the 21 chiefs of the railworkers' groups and the 180 subchairmen, questioned Willard's figures, declared his picture "unnecessarily gloomy" and insisted on the workers' right to "fixed charges for subsistence necessary to keep human beings alive, to prevent undernourishment, disease and destitution."

Observers predicted a virtual deadlock. Although Mr. Robertson's statement was courteous, it was firm. It was generally believed the conference would continue well into next week.

"We do not mean to indicate an opinion that the railroads, as a whole, are in a healthy condition," the labor statement read. "But we wish to make it clear that the principal cause of ill health is not insufficient earnings but an unsound financial structure unable to support the burden of a business depression."

Mr. Robertson declared that four-fifths of railroad property is mortgaged and hence is in unhealthy condition.

Roads 1931 Income.

He said that the $934,000,000 income of the roads for 1931 would pay fixed charges on $18,680,000,000, which by curious coincidence happens to be the amount of net railway capital reported by the Interstate Commerce Commission at the close of 1929.

"The employes have invested their lives in the industry. They must meet the fixed charges of subsistence for themselves and their families. Their wages have never permitted them to accumulate reserves to protect them in extended periods of unemployment. The railroad companies provide no such reserves to protect the human investments in the industry.

"Yet the fixed charges of more than 500,000 unemployed workers and their families must be met somehow today."

The crux of labor's stand came in the words:

"Railway employes should not be called upon to contribute 10 per cent of their meager earnings for the benefit of other interests in the railroad industry. We must candidly state that we do not believe the arguments and statistics presented by the Presidents' committee demonstrate the justice of the request."

Willard said the railroad presidents would make no formal reply to the statement. He added that two changes in the formal offer in compromise of the railroads had been asked by the labor leaders and that the nine presidents would confer on whether to make them.

ROOSEVELT'S NAME HAILED IN WISCONSIN

Big State Conference Gives Indorsement as Candidate for President.

Fond du Lac, Wis., Jan. 23 (A.P.).—The name of Gov. Franklin D. Roosevelt, of New York, today brought cheers from one of the largest Democratic State conferences ever held in Wisconsin as it indorsed him as the Democratic candidate for President.

Not in years, political leaders said, had such a large group of Wisconsin Democrats been together. The credentials committee reported 900 delegates and several hundred other persons present at the session.

Roosevelt's name was placed before the meeting by Joseph Martin, Green Bay, attorney, chairman of the committee on resolutions. Charles E. Broughton, editor of the Sheboygan Press, moved adoption of the indorsement and his motion carried unanimously.

In another resolution adopted, the postmaster general was condemned as "unfair, unjust and unethical" for his "action and decision to take an active part in politics." The conference also approved a resolution recommending to the national committee majority rather than two-thirds rule.

The conference, called by Otto A. La Budde, Milwaukee, State committee chairman, did not adopt a platform. It met merely for the purpose of selecting candidates for delegates and four delegates at large. The candidates must be approved at the April primary.

An unexpected controversy over announcement of four Democrats that they were candidates for delegates at large despite the action of the conference, did not reach the flor.

NEW WAR LIKELY, WARNING IN HOUSE

Representative Martin, 40 Years in Army, Scores Merger Proposal.

(Associated Press.)

A man who was a soldier for 40 years yesterday told the House expenditures committee that another war is likely and said the efficiency of the Army and Navy would be endangered by consolidation.

The witness—once a major general and assistant chief of staff of the Army, but now Representative Martin (Democrat), Oregon—expressed unqualified opposition to pending bills for the merging of the War and Navy Departments into a Department of National Defense.

The proposals have the support of Democratic leaders in the House, including Speaker Garner and Chairman Byrns, of the appropriations committee, who introduced one of the bills.

Martin said it was unfortunate that the committee so far had heard economy as a primary argument for the consolidation.

"Efficiency must be paramount; a cheap Army and Navy are the most costly things in the world," he said.

"This consolidation is fundamentally unsound."

He said that if conditions go on as they are in the world today, those things will lead to war, adding that the World War proved the American Army and Navy could function satisfactorily as they now are organized.

Byrns (Democrat), Tennessee, already has told the committee the merger would not harm efficiency but would save money.

OCCUPATION OF SHANGHAI IS THREATENED BY JAPANESE

Continued from Page 1.

clude the Chinese municipal offices, was expected to begin within the next 48 hours, the dispatch said.

The Chinese authorities at Shanghai made no answer to the Japanese ultimatum that they suppress the offending societies, explaining they needed authorization from the Nanking government.

Japanese officials at Shanghai declared that in the event the Chinese did not comply with their demands, their armed forces probably would occupy strategic positions in the Chinese portions of the city outside the international settlement.

Edwin S. Cunningham, United States consul general at Shanghai, denied that he had issued a warning to the Japanese against independent action against the Chinese. In Washington the State Department expressed considerable concern over the Shanghai situation.

"At Geneva preparations were made for the meeting of the League of Nations Council tomorrow at which the Manchurian problem again will be the principal matter to be considered.

China's delegate to the council indicated his nation's appeal would be extended to take in all the articles of the League Covenant, including those providing for military and economic action against an aggressor.

Shanghai, Jan. 23 (A.P.).—Five more Japanese ships of war dropped anchor in the Whangpoo River today, ready for actoin in case more trouble develops between the Chinese and Japanese populations of Shanghai.

Eleven Japanese Warcraft.

The newcomers brought to eleven the total of Japan's warcraft ordered to duty here because of the tense situation resulting from a series of street fights between Chinese and Japanese and from controversies in connection with the boycott on Japanese goods.

The new vessels arriving this afternoon were the cruiser Oi, with 500 marines aboard, and the fifteenth destroyer flotwilla, comprised of the Hagi, Susuki, Fuji and Kuzu.

Naval officials said marines would be landed as soon as quarters for them had been prepared.

Chinese municipal officials and Japan consular authorities said every effort was being made to preserve order. Two thousand Japanese residents decided after a meeting that the Japanese colony should attempt to prevent untoward incidents and thereby assist their government officers in handling the situation.

The Japanese consular police arrested seven Japanese charged with participating in the recent riot which resulted in two deaths. Chinese officials announced that their nationals who took part in the disturbance also were being sought.

Edwin S. Cunningham, United States Consul General, denied he had issued a warning to the Japanese against independent action against Chinese within the international settlement.

Nanking, China, Jan. 23 (U.P.).—Chinese forces at the Nanking forts were increased today.

Intense military activity was in progress along the river front, where trenches were dug and sandbag barricades erected at strategic points.

Censorship has been imposed.

Japanese women and children were evacuating the city.

The leaders of the government were in secret conference on the Japanese situation at the residence of Sun Fo, head of the new regime. With him were Gen. Chiang Kai-Shek, who returned to Nanking yesterday from a brief period of exile after resigning as president in favor of the Cantonese, and Wang Ching-Wei, powerful Cantonese leader.

Decision on Policy Due.

The triumvirate was expected to reach a definite decision soon on what course to pursue with Japan.

Admiral Chen Shao-Kuan, under emergency orders, was sent to Shanghai to inspect the Chinese naval forces.

The gravity of the situation was increased when the Japanese consul general presented a vigorous protest to the foreign office against alleged reflections in the Chinese press on the Emperor of Japan.

He demanded apologies and dissolution of anti-Japanese associations, thereby making the Shanghai incidents a national instead of a local issue.

The Chinese regarded the protest as being in the nature of an ultimatum and were deeply concerned.

U. S. WORRIED AS JAPAN THREATENS SHANGHAI STEPS

Continued from Page 1.

ern diplomacy. State Department officials said they had not yet consulted with any of the other powers represented in Shanghai.

A quick survey was made of American marine and naval forces available in an emergency. The Navy Department said it had 52 Marine officers and 1,173 men at Shanghai, one destroyer just off the city, two destroyers and six gunboats up the Yangtze at distances between 120 and 1,500 miles, and three destroyers between 250 and 500 miles south of Shanghai.

At Manila, three days sailing away, lay the 10,000-ton cruiser Houston, 12 destroyers, 2 submarine divisions, 1 mine division and 20 aircraft.

So far as could be learned, none of these craft has been ordered to Shanghai, where there are 5,000 American civilians and $115,000,000 worth of American property.

Full confidence was placed in the Shanghai Municipal Council and the corps of foreign consuls to take appropriate action should the settlement be menaced.

The council is composed of one American, two Japanese, six British, and five Chinese. They are elected by the taxpayers. Before taking any action of international import the council usually consults with the corps of consuls, but the latter has no veto power.

Metropolis of Far East.

Shanghai, "the New York of China," as it might be called because of its international importance, is the metropolis of the Far East. Of its 3,500,000 population, 1,400,000 are foreigners. About 1,000,000 of these, including the Americans and Japanese, live in the international settlement. Some 400,000 French have a separate concession.

Many years ago, when the Western powers first were carving out spheres of influence in China and demanding concessions, Shanghai gave them a swampy lowland on the waterfront, shunned by Chinese. Western engineers drove great piles, pumped out the swamp, and erected one of the most beautiful and costly cities in the Orient.

International Situation.

Should a misdirected Japanese shell fall in the settlement it is probable that an international situation concerning the United States, Great Britain, and most of the other powers would result.

Japan's new "strong-arm" course in China proper is enigmatic to officials here. As they see Japan's problem, however, it is two-fold: (1) To retain recent gains in Manchuria; (2) to abolish the Chinese boycott, which is playing havoc with Japanese economic life. Since the Japanese attack on Mukden, last September 18, a boycott on Japanese goods has spread throughout China. As a result, Japan is understood to be in an extremely uncomfortable position. Fully a third of its trade is with China.

Would Violate Policy.

One method of forcing China to relax its boycott, informed observers here point out, might be to blockade China's ports. However, this could not be done in time of peace without violating the "open door" policy of free trade. Should war be declared, however, Japan would be at liberty, under international law, to enforce a blockade.

The Shanghai situation is the first since 1927 to involve the Western powers directly. In that year Chinese Nationalist forces menaced Nanking. British and American warships laid down a barrage to protect their nationals. Japan, however, then under the sway of Baron Shidehara, disciple of Sino-Japanese peace, did not participate in the barrage, although it had naval vessels off the city.

OPEN A CHARGE ACCOUNT
FINE MEN'S WEAR
EISEMAN'S, 7th & F

4,000-Pound Whale-Shark, Merely 'Baby,' Is Captured

Prize Catch Off Florida Coast Held One of Type Which May Have Swallowed Jonah; Being Mounted at Cost of $2,000.

Miami, Fla., Jan. 23 (A.P.).—A 4,000-pound "baby" whale-shark that ventured upward from its sea bottom retreat in the Gulf Stream and became the third recorded catch of its kind in south Florida waters, is being mounted here at a cost of $2,000. It will be the only known member of its family to be preserved.

The whale-shark, scientifically called rhinodon-typus, is the "big fish" that some scientists contend must have swallowed Jonah. They say no other fish has a mouth large enough to pass the body of a man.

Dr. E. W. Gudger, associate in ichthyology at the Museum of Natural History, New York, scouted the theory that the rhinodon-typus was the villain of the Biblical story. He classed its throat as the size of a man's fist.

But Capt. Knute Knowles, who captured a 30,000-pound whale-shark, 31 feet long, near Marathon, Fla., in 1923, said Jonah would have found the fish's mouth as roomy as a present day Pullman berth unless he was a man of extraordinary size and girth.

Earl Roman, Miami fishing expert, estimated the "baby" landed here has 80,000 tiny teeth in its mouth. It was sadly in need of dental work, he said, because its teeth showed unmistakable signs of deterioration. The teeth were slanted inward, and so fixed that the fish could make no practical use of them.

The whale-shark is the rarest of deep sea denizens, Roman said. He declared it is harmless to man, and indeed is one of the most peaceful creatures of the sea. He compared it to a contended milch cow grazing at pasturage.

The whale-shark gets it food by grazing, Roman said. It wallows along beneath the sea's surface with its huge mouth open, taking in sea weed and whatever small creatures may be included. Only seaweed was found in the stomach of the fish here.

If the whale-shark got into a fight, its only weapon of offense and defense would be its tail. The hard tail would deal death all about if the big fish started lashing the sea, Roman said.

Capt. Tommy Gifford, of Miami, veteran deep sea angler and guide, captured this rhinodon-typus. He sighted it in the gulf stream and was "so excited," he said, that he missed his first harpoon throw. The second throw was true, however, and the metal pierced the monster's gill-rakes.

Then followed a battle of three hours before the fish was lashed astern the boat and towed to dock.

The two other recorded whale-shark catches in south Florida waters were made by Capt. Knowles and Capt. Charley Thompson in 1911. Capt. Knowles' fish fought for 54 hours, he said, before it finally was killed by harpoons and rifle bullets.

The Indian Ocean is the accredited habitat of the whale-shark.

Student Drinking Held on Decrease

President of College in Iowa Lauds Results of Dry Law.

Cincinnati, Jan. 23 (A.P.).—Drinking among college students has decreased since prohibition, in the opinion of Herbert J. Burgstahler, president of Cornell College, Mount Vernon, Iowa. He was one of the champions of student morals attending the council of church boards of education convention here.

Dr. Burgstahler, in discussing the subject, said that in the past five years there has been but five suspensions at Cornell for use of liquor. He added that when he attended college in 1910 it was not an uncommon sight to see several hundred students march away from a football game to "visit their favorite saloon."

"Nowadays," he continued, "the whole scene is changed. There is no longer the subsequent 'smashing act' at the theater after the visit to the saloon, with its accompanying disgrace to the school and the students." Dr. Burgstahler said he believed there was no loosening of college morals. Because students are more frank in their discussions is no cause for alarm, he said.

Woman Seriously Hurt In Gaithersburg Crash

Miss Virginia Martin, 25 years old, of 2122 California street northwest, a passenger in the car of Eric Rafter, 2014 Wyoming avenue northwest, was seriously injured yesterday when the Rafter car was in collision with a car driven by Alfred Sambotan, of Takoma Park, Md., at Gaithersburg, Md.

Miss Martin was brought to Emergency Hospital in Washington by Charles Wilson, 76 Kalorama Circle. She was found to have suffered a probable fracture of the pelvis and injuries to the back and other internal injuries.

MutualExchangeFormed By Farmers in County

Shelby, N. C., Jan. 23 (A.P.).—Cleveland County farmers have organized a mutual exchange, with B. Austell, R. W. Wilson, O. P. Hamrick, G. F. Wolpe, J. P. McSwain and G. L. Hamrick as directors.

The organization was formed to buy and sell all farm produce and supplies for its members, County Agent R. W. Shoffner says.

Suspects in Bower Kidnaping Freed

Denver Police Hunt Writer of Letter Demanding $50,000 Ransom.

Denver, Jan. 23 (A.P.).—Three suspects in the kidnaping of Benjamin P. Bower, elderly bakery manager, have been released by police, who tonight centered their activity in a search for the author of a fictitious letter purportedly written by Bower and pleading for payment of $50,000 ransom.

Handwriting experts said the letter was not written by Bower. The writing was in no manner similar to that on specimens furnished by a baking company, of which Bower is manager.

Chief of Police Albert T. Clark expressed the belief the note was written by some one who intended to extort money from Mrs. Bower. Authorities still entertain the possibility the letter came from the kidnapers, who, apprised of the extensive plans made to trap them the day after the abduction, may have killed Bower and hidden his body in the mountains west of Denver.

Woman, 84, Is Injured In Fall Across Tracks

An aged woman was discovered lying on the south car tracks in front of 719 H street southwest, last night. She was first taken to her home at 713 H street southwest, and later removed to Casualty Hospital where it was found she had a fracture of the left collar bone and lacerations about her scalp.

The woman, Mrs. Elizabeth Dowle, 84 years old, was found by Raymond Sharper, colored, of West Nauck, Va., who was driving south on Seventh street when he sighted her huddled form. He took the woman home. Mrs. Dowle told police that she was crossing the street when her foot slipped on the wet car tracks, and she fell heavily.

Couple Look Back On 65-Year Marriage

Rutherfordton, N. C., Jan. 23 (A.P.). Mr. and Mrs. William Miller Nanney, of Spindale, look back on 65 years of married life happily as the husband of the family nears his eighty-fifth birthday on January 30.

Mrs. Nanney will be 82 in March. The couple were married November 29, 1866. The Nanneys have two living children, sixteen grandchildren and nine great-grandchildren.

DYNAMITE REOPENS BRADY DEATH PROBE

Sticks Uncovered in Flue Are Held Like Those Which Killed 3 in 1930.

The seventeen sticks of dynamite found in a flue in a garage at 2525 Sherman avenue northwest on Tuesday night is of the same manufacture and contains the same percentage of nitroglycerine as the eight sticks found on the farm of Leroy Brady's mother at Mitchellville, Md., a short time after the explosion of the bomb that took three lives at Seat Pleasant, Md., on New Year's Day, 1930.

This was the opinion given by Lieut. Joseph Itzell, of the Baltimore Police, who, at the instance of State's Attorney Allen Bowie, of Prince Georges County, yesterday reopened the investigation into the deaths of three members of the family of Naomi Hall Brady.

Leroy Brady, who is serving a ten-year sentence in the Maryland Penitentiary on a conviction of manslaughter as a consequence of the bomb outrage, formerly worked in the garage where the dynamite was found.

After a conference last night with State's Attorney Bowie and detectives investigating the latest lead, Mr. Bowie announced that the mere discovery of the dynamite in Leroy Brady's former place of employment does not warrant the presentation of the evidence before the grand jury. If, however, it can be demonstrated that Leroy Brady placed the explosive in the flue, he said, the case would likely be reopened and he could be brought to trial in connection with the death of the two other members of the Hall family.

Leroy Brady was convicted in connection with the death of Naomi Hall Brady, wife of his brother, Herman Brady, and indictments in connection with the deaths of her brother and sister may yet be invoked against him, Mr. Bowie declared.

Mr. Bowie appeared at Washington police headquarters yesterday with Lieut. Itzell and Detective Sergt. Charles Scholter, both of the Baltimore police department, who assisted Prince Georges County authorities in the original investigation. After a conference with Inspector Frank S. W. Burke, the Baltimore detectives, together with Detective Sergt. Thomas Sullivan, went to the Second Precinct, where they inspected the dynamite found back of the garage, which will be turned over to Prince Georges County officials for possible use as evidence.

The detectives then interviewed William Spencer, a colored porter, who discovered the dynamite in a flue at the garage where Leroy Brady worked. Spencer told them the circumstances of his discovery and the detectives then inspected the flue. The fact that the dynamite had not burned while in its storing place excited considerable comment from the detectives, because the furnace room in which it was found usually had a temperature of at least 95 degrees.

Holdup Man Kills Self As Crowds Look On

New York, Jan. 23 (A.P.).—Backed against a wall in a department store at Lexington avenue and Fifty-ninth street, a man identified as Richard Goeltz, 27, committed suicide today while scores of shoppers and members of the sales force looked or scurried for cover.

He had been chased into the store by a policeman after trying to hold up a nearby hat store.

ROOSEVELT ENTERS RACE FOR PRESIDENT

Continued from Page 1.

the constructive program and assurance of a return to conditions that guarantee a livelihood to all and a return to prosperity."

Under the North Dakota law it was necessary that Mr. Roosevelt give his consent before his name could be entered on the primary ballot.

New Hampshire will launch the presidential preference primaries on March 8, a week before the North Dakota primary.

Gov. Roosevelt's letter was made public by Guernsey Cross, executive secretary. The governor had no comment to make on his letter or the furtherance of his candidacy.

COMPARE

You can now walk into Washington's Finest Men's Wear Store and buy the best clothes made in America—at less than the prices now asked for unknown makes. Don't gamble on value—COMPARE!

HART SCHAFFNER & MARX CLOTHES
OVERCOATS . . . SUITS . . . TOPCOATS

HANAN SHOES
KNOX HATS

Now at the Lowest Prices in 16 Years

Charge Accounts Invited

• WASHINGTON'S FINEST MEN'S WEAR STORE •

RALEIGH HABERDASHER
1310 F Street

3 SEIZED IN SLAYING OF SHOP PROPRIETOR

Two Men and Woman Held as Links in Murder at Old Germantown.

Three Negroes, one a woman, were being held last night by Washington police for Maryland authorities in connection with the slaying of Horace D. Waters, 79-year-old storekeeper, of Old Germantown, Md., Wednesday night.

Police were reticent about the connection the trio had with the case, but they intimated that they believed a "break" in the case was imminent. The Negroes being held were William Terry, 29 years old, 2139 Stevens court northwest; John A. Terry, 22, 1208 Twenty-fifth street northwest, and Mary Prater, 37, 1233 Twenty-fifth street northwest.

The woman, who is the wife of Sam Prater, under indictment for murder in the District, is being held as a Government witness. Both men are charged merely with "investigation."

Not Suspected of Killing.

The trio was arrested at the request of Detective Sergts. M. J. Dunn and William J. Flynn, "aces" of the Baltimore detective bureau, who have been assigned to assist Montgomery County police in the case. They were arrested by Headquarters Detective E. P. Hartman, of the Washington homicide squad.

Chief of Police Alvie A. Moxley said last night that it is not believed that either of the men who are being held was the man who actually fired the pistol that fatally wounded the aged storekeeper.

He indicated, however, that it is believed important developments will result from their arrest.

Clews Traced Here.

The Baltimore detectives and State's Attorney Stedman Prescott and Sergt. Roy Bodmer, of Montgomery County police headquarters at Rockville, Md., were in Washington nearly all day yesterday running down leads they had obtained. They were accompanied by Detective Hartman.

One of the important errands they had planned for the day was an attempt to trace the ownership of a .32-caliber pistol found on a bridge about a mile from the shooting, which is believed to have been cast away by one of the two holdup men who entered the store.

It was not the gun which was used in the slaying, as the bullets which killed Mr. Waters were .45-caliber bullets and the .32-caliber pistol apparently had not been fired. Police have searched the vicinity in the hope that they would find the murder weapon, but with no avail, they said.

Pictures Not Identified.

Three pictures from the Washington Police Department rogues' gallery were taken to Germantown yesterday by Corpl. Harry D. Merson, of headquarters at Rockville. The pictures were viewed by Richard A. Bennett, 68, a clerk in the store who was wounded in the right wrist by one of the bullets of the bandit, and by several other residents who had seen an automobile loaded with three men near the scene of the shooting. Corpl. Merson said that Mr. Bennett had not identified the pictures.

The three men in the automobile were asking for John Prater, colored, of Germantown neighborhod, who is being held in the county jail at Rockville on a charge of investigation in connection with the case. Police said that he was not one of the holdup men, but that he was believed to have information which would aid in the solution of the case.

Four Are Released.

Three colored men and another woman who had been arrested early yesterday morning at their home near Germantown and who were said by police to be relatives of Prater were released yesterday after questioning.

The there men, Herman Moore, 35; Milton Warren, 42, and Quint Terry, 65, the latter believed to be related to the men now being held in Washington, who were present in the store at the time of the holdup and murder and who have been held in jail as witnesses, also were released yesterday.

Chief of Police Moxley intimated that further arrests were planned for early this morning, but declined to state who would be arrested or what connection with the case the arrests would have.

Reserve policemen were being held near the Rockville headquarters last night in order to be on hand when they were needed to aid in whatever the officials had planned.

Detectives working on the case are understood to have visited a man residing in Arlington County, Va., last night, but his connection with the case beyond the fact that he was expected to give valuable information was not revealed.

Ilsley Murder Reward Increased to $2,000

Special to The Washington Post.

Middleburg, Va., Jan. 23.—Middleburg citizens at a mass meeting held in Middleburg, raised the reward for the capture of George Crawford, Negro suspect in the killing of Mrs. Agnes Beeing Ilsley and her maid, Mrs. Mida Buckner, from $500 to $2,000. This reward is offered to any officer or private citizen in any State or district who makes the arrest or gives information leading to the arrest of Crawford.

J. B. Skinner presided at the meeting in the absence of D. C. Sands, whose business interests prevented him from being present. Others present who showed their interest by subscribing to the reward included Gen. William Mitchell, W. J. Luck, Mayor Walter Cochran, Thomas Atkinson, C. Oliver Iselin, W. P. Hulbert, Mrs. Arthur White, Jack Skinner, Duval Tyler and others.

RITES FOR MRS. CHAMBERLAIN

Burial Yesterday, Memorial Service Next Tuesday Afternoon.

A service in memory of Mrs. Grace Ross Chamberlain, who died in Sibley Hospital last Thursday, will be given at 5 o'clock on Tuesday afternoon by the Women's City Club at the clubhouse, 736 Jackson place. Mrs. Chamberlain was a past president, board member and a leader in the club's activities.

She was buried in Cedar Hill Cemetery yesterday afternoon after services at the First Congregational Church. Out of respect to Mrs. Chamberlain, who was a probation officer at Juvenile Court, that body was closed yesterday.

HOTEL CLUB SEWING FOR NEEDY INFANTS

Post Staff Photo.

Women guests of the Wardman Park Hotel have formed a sewing club to sew for the needy infants of the city. A busy scene pictured, left to right: Mrs. William Allen Phillips, Mrs. Benjamin Smith, Mrs. Frances L. Browne, Mrs. Anthony Jerome Griffin, Mrs. Alvin C. Voris and Miss Helena Marie O'Connell.

RADIO IN ITS BEGINNINGS

By H. G. WELLS

NO branch of applied science has ever exercised such a fascination for the man in the street as radio transmission. Advance had been so rapid, the field was so new, that the physicist and the engineer had not swept it clean. They had left things to be discovered—mostly new arrangements of the parts, of which there is a bewildering variety. That was a great opportunity and stimulus for the gleaning amateur experimentalist. But while opportunities for private experiment in reception were unlimited, those for experiment in transmission were limited to wave lengths which did not interfere with public service. For public use, the relatively long waves were monopolized, for the earlier investigators had found these to be the most effectvie for their immediate purposes.

• • • •

Consequently the amateur was forced to use short waves. But he was not necessarily limited to short distances. In 1921-22 American, British, French and German amateurs were communicating with one another across the Atlantic with far less power than that required by the big stations. Through their efforts it was realized that for the longest distances the short wave is the more effective, and the cost of equipment less. This was especially the case when it was further discovered that with a special form of aerial the short waves could be radiated even more effectively in the form of a beam with very little spreading. This beam aerial consists of a number of parallel wires hanging vertically and in a straight line. If the row of wires is north and south the waves are radiated east and west. If the row is east and west the waves proceed north and south. They form a beam with a very slight divergence, whereas long waves spread fanwise over a wide area. If similar but more numerous wires are hung behind the others they form a screen, and the waves are radiated only from the front. This beam wireless has the same relation to the long-wave wireless that a focused searchlight has to an unshaded arc light. By beam wireless England is now in regular communication with South Africa, India, Australia, Canada, the United States and other countries. Long-distance lines in America also employ this method.

• • • •

IN April, 1931 (says Discovery, May, 1931), a new "ultrashort wave" radio equipment was demonstrated. Conversations were exchanged between Dover and Calais on a wave length of only 18 centimeters, using aerials of less than an inch in length, with a power of half a watt—which is just sufficient to light an ordinary flash-lamp bulb. In this new apparatus, the sound of the speaker's voice at the transmitting station is carried to a "microradion" tube where waves called "micro-rays" are generated; the waves oscillate at a rate of 1,600,000,000 times a second. After concentration by an ingenious combination of two reflectors into a fine pencil of rays, somewhat similar to the rays sent out by a searchlight, the waves are transmitted into space. An important feature of the micro-rays is that they are not subject to the "fading" effects encountered in ordinary wireless transmission, and they are not absorbed by rain or fog, as is the case with light rays. The demonstration has shown that wave lengths of between 10 and a 100 centimeters can be used for commercial transmission. This gives a great range of difference in transmission and nearly a quarter of a million micro-ray instruments will be workable without any one of them interfering with another.

• • • •

Wireless communication was rapidly adopted for use at sea. All ships making long voyages are equipped for it, and by the direction finder they are able to ascertain the point of the compass from which signals come. It is also destined to facilitate aerial navigation very greatly. An airman can already find his way to the aerodrome through darkness or fog by noting the direction and strength of signals which are continually emitted for his guidance. And these new micro-rays will manifestly play a large part in the complete development of such vitally necessary facilities. The aeroplane of the future will have micro-ray eyes, and it is within the limits of scientific possibility that that which these radio eyes will see may be translated again into direct vision for the pilot.

• • • •

The broadcasting of entertainments began in Canada in 1920. In 1922 the British Broadcasting Co. was formed. In America, many broadcasting services were established by private enterprise. The isolated farmer, the aged and infirm, the sick are brought into touch with the world. The colonial settler, a hundred miles from a railway, can hear during his dinner hour the weather forecast, the crop reports, market prices, as well as many things remote from "the daily round, the common task." In Europe a man may, by merely turning a knob, hear music in variety, or speech in one of half a dozen tongues. What is distance? Where are political boundaries when man can speak to many men across a thousand miles of space?

• • • •

The possibilities are boundless. And yet as we go to press official announcement has just been made of a difficulty which may, for a time, block progress and largely frustrate the efforts of all these scientists and inventors. The ether is becoming overcrowded. Powerful stations, broadcasting variety entertainment, are so increasing their range as to interfere with reception thousands of miles away. Even signals of distress from ships at sea are said to have been drowned. There is a destructive competition going on in the ether which in the end will benefit nobody and lead to nothing but deadlock unless it can be solved by international agreement.

(Copyright, 1932.)

Einstein Publishes New Field Theory

Scientists Told of Work on Electro-Magnetism and Gravity.

Pasadena, Calif., Jan. 23 (A.P.).—The working out of new mathematical equations by which gravity and electro-magnetism are logically brought together in his unified field theory are announced by Dr. Albert Einstein, German scientists.

In this, his first scientific announcement here, Dr. Einstein told 28 scientists at the California institute of technology he and Dr. Walter Mayer, his Vienna associate, had been forced to develop a new combination of four and five dimensional geometry to effect the union.

By the unified field theory he seeks to prove there is but a single background for all material activity in the universe. His first effort was to link the four major cosmic forces, space, time, gravity and electro-magnetism. He first merged space-time, then added gravity and finally electro-magnetism.

70,000 WORKERS GO ON STRIKE IN INDIA

Walkout Is One of 3 Strong Gandhi Blows Against Great Britain.

Bombay, India, Jan. 23 (A.P.).—Seventy thousand "untouchables," members of a textile workers' union at Ahmedabad organized and headed by Mahatma Gandhi, went on strike today in protest against the arrest of their secretary under the emergency ordinances forbidding Nationalist activity.

The walkout was one of three strong Nationalist blows against the British government.

In Bombay the Federation of Indian Chambers of Commerce, representing every important Indian mercantile organization in the land, decided to have nothing to do with the three round-table conference committees appointed by Prime Minister MacDonald which will meet next week at New Delhi to continue the work of preparing a constitution for India.

Success for the Nationalists in another phase of their campaign was indicated by the publication of statistics showing that this week's gold shipments from India were 60 per cent below last week's. The total was 13,000,000 rupees (approximately $3,400,000); against 36,000,000 rupees (approximately $9,400,000).

The Ahmedabad strike paralyzed 76 textile mills and resulted in the calling out of the entire police to patrol the mill area. An attempt to burn the police station was frustrated. The district magistrate banned all processions and meetings.

The action of the Federation of Chambers of Commerce, which amounted to a boycott of the round-table conference work, was interpreted by some observers as the first major defeat suffered by the government since the viceroy accepted Gandhi's challenge to conflict.

A BANK for the INDIVIDUAL

SERVICE—ACTION!

Service is perhaps one of the sublimest words in our language. There are thousands of kinds of service; service to your loved ones; service to your family; service of parents to children; service of children to parents; service to your community; service to your nation; service to humanity. *"Duty"* is a word carrying with it the idea of a *passive* state; one may realize one's duty and not do anything about it. *"Service"* requires not only *realization*, but demands *action*.

We believe this bank, since its inception, has been rendering a distinct and valuable *service* to this community in extending banking credit to the *individual* as well as offering the *individual* the opportunity of keeping his idle money working at a substantial rate of interest by means of a savings account.

That the Morris Plan of Banking has been and is rendering a distinct service to the country, and the particular localities in which its various banks are located, is concurred in by many of the outstanding minds of the country, including at least two Presidents of the United States; former members of the cabinet; philanthropists; financiers; bankers; statesmen; and outstanding business geniuses; as well as thousands of American citizens who have themselves benefited by the service rendered by Morris Plan Banks.

THE MORRIS PLAN

Morris Plan Bank

Under Supervision U. S. Treasury

1408 H Street Northwest

Capital & Surplus, $250,000

ILLNESS OF 2 YEARS TAKES MRS. GLOVER

Wife of Postal Official Was Prominent in Capital's Social Activities.

An illness of two years ended the life yesterday morning of Mrs. W. Irving Glover, wife of Assistant Postmaster General Glover, at her apartment at Wardman Park Hotel.

Mrs. Glover, who was 52 years old, passed away at 11:15 a. m. Mr. Glover was at the Postoffice Department at the time and was notified by telephone. Until her illness Mrs. Glover was active in social life of the Capital. She also was interested in stamp collecting, her collection being one of the most complete in Washington.

Born at Greenpoint, Brooklyn, Mrs. Glover was the daughter of Mr. and Mrs. John English. Her father was one of the early shipbuilders of the country and once operated the Hudson River night boats between New York and Albany. Mrs. Glover's home was in Englewood, N. J., but since her husband became connected with the Postoffice Department in 1921 she had lived in Washington.

Besides her husband, Mrs. Glover is survived by three children, Thomas, W. Irving, jr., and Frances. Funeral services will be held in the New York Avenue Presbyterian Church at 4 o'clock tomorrow afternoon. Interment will be in Greenwood Cemetery, Brooklyn.

Mrs. Kennedy Dies At Home in Capital

Long Illness Proves Fatal to Former Kentuckian; Rites Tomorrow.

Mrs. Hannah Lithgow Kennedy, wife of Logan P. Kennedy, died yesterday at the home of her daughter, Mrs. M. H. McIntyre, of 3106 Thirty-fourth street northwest, after a lingering illness.

Last spring Mr. and Mrs. Kenedy observed their sixtieth wedding anniversary. Mrs. Kennedy had been a resident of Washington for 20 years. She was active in the Francis Asbury Methodist Episcopal Church South.

Mrs. Kennedy was born in Louisville, Ky., March 7, 1851, the daughter of James F. Lithgow, a pioneer of that city. In the spring of 1871 she married Mr. Kennedy.

Mr. Kennedy survives her, as do two daughters, Mrs. McIntyre and Mrs. Henry C. Bonnycastle; seven grandchildren and six great-grandchildren. Funeral services will be held at Mrs. McIntyre's home at 3 o'clock tomorrow afternoon. Interment will be in Cave Hill Cemetery, Louisville.

10,175 Treated at Duke Hospital.

Durham, N. C., Jan. 23 (A.P.).—Duke Hospital had treated 10,175 patients in slightly more than 17 months, records up to the first of this year show. The hospital, which opened July 21, 1930, handled its ten thousandth patient on Christmas Day.

Modes for Men Forecast Sensations for This Spring

Lapels of Jackets Will Touch the Shoulders, London Says; Sports Clothes Designed for Speed and Accuracy; Green Slippers to Be Worn.

What about the modes for men? Does anybody care? The fashion pages are full about what the fair sex is to wear next spring and it remains to be seen what they will wear, the prognostications are so mixed and vague, but men may be thought of as equally interested in the modes but for themselves. The haberdashery shops which reveal the modes are studied with care by the masculine element. The store windows are a great lure.

The fashion for men, especially the young men in America, are not infrequently set by what the students at Yale and Harvard are wearing. The clothes they have been found wearing are announced in advertisements simultaneously published in the newspapers from the Atlantic to the Pacific Coast. Once a pouring rain graced a football game at New Hven and, mirabile dictu, yellow slickers bloomed in the Yale Bowl like mushrooms overnight, and slickers became fashionable the country over.

Now sartorial ideas also come from over the water, even from England, where Oxford and Cambridge Universities set the style. Oxford bags became quite popular in America after Yale and Harvard were thought to have accepted them.

So what they are thinking at Oxford and Cambridge may cast their shadows before, so to speak, and about the masculine modes for 1932 an English periodical says:

"Now is the time when the sartorial influence of Oxford and Cambridge is felt throughout the less enlightened parts of the land. Youthful ambassadors from these centers of chic are let loose in their respective homes from John O'Groats to Lands End.

"Sensations have been caused by several tendencies. Lapels of jackets are made so wide as to touch the shoulders. The waistline is lower, stone gray flannel trousers of medium leg width being draped gracefully about their wearer's hips.

"And there is a conspicuous absence of ties, buttons and even shoe laces. Every fastening is designed for speed and efficiency. Instead of a shirt collar and tie there is an exotically hued woolen sweater, polo-collared, zip-fastened and tieless; instead of lacing oxfords there are zip-fastened shoes or bright green Grecian slippers."

Green slippers, indeed, for men! But on the whole it sounds rather attractive and might be very popular in these hot regions. The attire looks comfortable at the least and suggests picturesqueness. The Yale students are a nervy lot in the matter of dress, and they may popularize the English idea here. At least, the foregoing is a fashion note from London.

GOVERNORSHIP ROW IS RENEWED AS LONG LEAVES FOR SENATE

Continued from Page 1.

train through a rear entrance, but the crowd made him come out for a farewell speech.

"I just want to say good-by," he said. "It's a fond good-by for the time being only. I will soon be on my way to Washington and Alvin O. King will be your acting governor. He has been lieutenant governor for the past four months."

He then fought his way through the handshakers back to the train, where he joined his wife and group of State officials who are accompanying him to Washington.

King was brought into the forefront of the Louisiana political arena when Cyr took the governor's oath effort to oust Long as chief executive four months ago in his unsuccessful through the courts on the claim he was attempting to serve as both governor and senator.

At that time Long declared Cyr had "juggled himself out of office completely" and recognized King, president pro tempore of the State Senate and next in line of succession, as lieutenant governor. Since then King has been drawing the lieutenant governor's salary and exercising that office's functions.

Midway Point on the Rigolets, La.-Miss., Jan. 23 (U.P.).—At 10:45 o'clock tonight Huey P. Long crossed this desolate stretch of swampland to end a year's "political captivity" as Governor of Louisiana.

This is the point where the Louisville & Nashville Railroad trestle that spans the Rigolets passes into the jurisdiction of the State of Mississippi. When Long passed here the governorship of Louisiana formally went to Lieut. Gov. Alvin O. King.

It was supposedly the first time Long has set foot from the State in all those months of fighting to retain his office against Cyr. Just before his train left New Orleans, however, Long revealed a secret of state. He said he had made three "unofficial" trips over the border in the past few months. All were made in the dead of night, attended by strictest secrecy, and hurriedly completed. Once he crossed the line a few miles into Texas, another time into Arkansas, and another time into Mississippi, he said.

(Associated Press.)

Senate officials have heard nothing about Gov. Huey Long's plans, but everything is in readiness for him if he wants to take his seat as senator.

Since the beginning of the session, a desk with Long's name on it has been waiting for him in the Senate chamber. It is in the rear row on the Democratic side, next to Mrs. Hattie Caraway, senator from Arkansas.

An office in the Senate Office Building also is all ready for Long's occupancy. It is on the first floor, on the far side from the Capitol, where most new senators are assigned.

WAREHOUSEMEN END ANNUAL CONVENTION

Furniture Men's Association Reelects M. H. Kennelly as President.

Martin H. Kennelly, of Chicago, was reelected president of the National Furniture Warehousemen's Association at the concluding convention session in the Hotel Mayflower yesterday.

Definite formulation of policies to secure a greater degree of cooperation between the railroads and automobile transport companies will be made by the new board of directors, which meets for the first time in the Mayflower today. This was one of the leading topics of discussion at the convention. It was indicated that the warehousemen will propose to the railroads a new system whereby long-distance shipments beyond 500 miles will be transferred from the motor trucks to railway cars.

Members of the organization feel that this will result in economies for the public in costs and a revival of the declining total of freight carried by the railroads.

Standard Rates.

Another important matter that came before the convention will be left to a final decision by the newly elected board of directors. This concerns the efforts for standard rates between cities on long-distance freight shipments. It has been proposed that the warehousemen of each city shall draw up a scale that will be broadcast throughout the country and better assist the appropriation of estimates on the cost of distance hauling.

Other officers named at the Mayflower meeting follow: William T. Bostwick, of Jersey City, N. J., vice president and regional director for the Eastern division; J. P. Ricks, of Jackson, Miss., vice president and regional director for the Southern division; Ernest I. Chadwell, of Nashville, Tenn., vice president and regional director of the Central division, and Herbert Holt, of Los Angeles, Calif., vice president and regional director of the Western division.

Officers Continue in Seats.

The following other officers were continued in office: Secretary Ralph J. Wood, of Chicago; Treasurer James D. Dunn, of Detroit, Mich., and Executive Secretary Henry Reimers, of Chicago, Ill.

New members of the board of directors elected at the meeting were Buell G. Miller, of Philadelphia, Pa.; Melvin Dekins, of Omaha, Nebr.; C. R. Horrell, of San Diego, Calif., and G. K. Weatherred, of Dallas, Tex.

Widespread revision of the existing relations between the national organization and regional groups was proposed in a report submitted yesterday by C. J. Hamilton, of Baltimore, chairman of the association relations committee. Action was deferred until further study by the entire association membership. A luncheon meeting of the association secretaries followed adjournment of the convention in the Mayflower. The afternoon was spent in sight-seeing and a dance for the members and accompanying ladies was held last night.

World's Lowest Priced Cars

Starting at

$415

WILLYS-OVERLAND

Greatest Values of All Time Without Exception

Brand new Silver Anniversary Models — 100,000-mile Silver Streak Motor
Velvet mohair upholstery — Sound-insulating panels
70 to 80 miles an hour • Bigger brakes — Form-fitting seats • Silent transmission
Free wheeling $15.00 — Safety glass $8.00 up

Willys-Overland Sixes		Willys-Overland Eights		Twin Sleeve Willys-Knight	
2-passenger Roadster	$415	2-passenger Roadster	$695	Coach	$745
4-passenger Sport Roadster	595	4-passenger Sport Roadster	975	2-passenger Coupe	745
2-passenger Coupe	515	2-passenger Coupe	745	4-passenger Coupe	775
4-passenger Coupe	545	4-passenger Coupe	775	Sedan	795
Coach	515	Sedan	795	Custom Victoria (model 66-D)	1145
Sedan	595	All prices f. o. b. Toledo, Ohio		Custom Sedan (model 66-D)	1295

MID-CITY SALES COMPANY DISTRIBUTORS IN 4 STATES

Parts and Service Departments and New Car Sales Rooms— 1711 14th St. N.W.—Decatur 5050 Three Trunk Lines

MONROE BALDWIN, Mitchellville, Md. C. E. ORGAN, Winchester, Va. SEITZ MOTOR CO., Oxon Hill, Md. J. W. SLAUGHTER, The Plains, Va. BAUSEMAN MOTOR CO., Arlington, Va. J. A. SWAN, JR., CO., Culpeper, Va. C. LEO McKENNEY, Alexandria, Va. CATLETT MOTOR CO., Catlett, Va. PARTIN MOTOR CO., Rockville, Md. H. S. LOWE, Brandywine, Md. ROYAL SALES CO., Front Royal, Va. HAMILTON MOTOR CO., Hamilton, Va. AMISSVILLE GARAGE, Amissville, Va.

Sundays, 7 P. M., WBAL tells about a car given away each week.

FIGHTS MARK START OF STRIKE IN SPAIN

Prelude to Nation-Wide Walkout Under Way at Barcelona.

Barcelona, Spain, Jan. 23 (A.P.).—Extremist workers today put on a prelude to the nation-wide general strike called for next Monday and succeeded in crippling activities of all sorts in Barcelona.

Trolley cars were halted and the streets were almost deserted except for soldiers and police early in the day, but later on many stores, cafes and offices were opened and the authorities said they soon would succeed in ending the trouble.

Military reinforcements arriving from Palma were unable to unload supplies because dockworkers refused to lift a hand.

Numerous smaller factories operated but almost all large industrial plants were shut tight. The only municipal employes to join the strike were the street cleaners, and the Socialists and independent workers remained aloof from the movement.

Soviet Move Seen.

The strike was called last night at a secret meeting of the "revolutionary committee." Leaders declared it to be a prelude to the nation-wide movement next week aimed at establishing a republic of soviet character.

Three destroyers and several other naval craft rode at anchor in the harbor ready for action in case of necessity.

In the nearby village of Pueblo Nuevo a dettachment of civil guards was attacked by a mob of strikers who were driven off.

Manresa, scene of serious fighting earlier in the week, was reported quiet today, although large textile mills still were idle. Two bombs exploded there this morning, causing little damage.

Col. Francisco Macia, head of the Catalonian state government, sent a formal note to Madrid in which he declared his loyalty to the national government and denied numerous reports he was connected with a plot to form a Communistic Catalonian republic.

51 Arrested in Seville.

In Seville all Communist and anarchist headquarters were closed and 51 persons were arrested. Cannon were mounted at all civil guard barracks and machine guns were distributed to units throughout the city.

Detachments of troops were placed on rooftops to guard against snipers and airplane patrols circled over the city. The rooftop units were equipped with flags to warn the airmen not to fire on them.

The Giralda Cathedral tower and roofs of other churches and high buildings were used by soldiers equipped with telegraph apparatus. Beacons also were used for flashing orders and signals.

Governors of all provinces reported themselves ready to quell any revolutionary uprising.

Moses Urges U. S. Policy of Isolation

Tells National Republican Club Plan Is Way to Recovery.

New York, Jan. 23 (A.P.).—Senator George H. Moses, of New Hampshire, long an opponent of entangling foreign alliances for the United States, strongly advocated a future policy of isolation as the only means of continuing the Nation's strong economic and financial structure in a speech today at the National Republican Club.

Citing the old New England proverb which relates that "a man in Maine once became very rich by attending strictly to his own business," Senator Moses declared that "the time has come when the United States may make itself very rich in the same way."

Speaking, he said, as an American, and not as a member of any political party, the senator asserted that the best answer to proponents of American entry into international groups is that "we were prosperous for a great many years without paying much attention to other nations."

Gen. Wood Refuses Increase in His Salary

Santa Fe, N. M., Jan. 23 (A.P.).—Brig. Gen. Osborne C. Wood, adjutant general of New Mexico, and son of the late Maj. Gen. Leonard A. Wood, has turned down an increase in salary.

The 1931 Legislature increased the salary of the adjutant general from $2,400 to $3,000 annually, but a report to the State comptroller's office today shows that Gen. Wood has accepted only $2,400. Wood said he rejected the increase because so many others have had to take compulsory salary cuts.

"Draft Smith" Club Organized.

St. Cloud, Minn., Jan. 23 (A.P.).—A "Draft Smith for President in 1932" club fas formed here tonight by 200 Stearns County Democrats. The meeting was called by James R. Bennett, jr., St. Cloud, prominent for many years in State Democratic affairs.

NEW DEBT HOLIDAY PLEA HIT BY BORAH

Continued from Page 1.

tive—coming out of this week's discussion in Europe is an extension of the moratorium," Senator Borah said. "That does not appeal to me. There is no relief in it. There is no recovery in it. * * *

"Former Premier Herriot regrets that the United States refuses to get close to France. If France would put out a program that points toward a new day, toward the rebuilding of Europe and the economic reconstruction of Europe, I venture the opinion he would find the United States extremely interested. The United States has never since the World War hesitated to help when the help was toward real relief for Europe.

"But after the present premier's speech, what possible encouragement is there for the United States to be interested? He put out three propositions. First, the integrity and full payment of reparations; secondly, that the peace treaties were to be the sacred public law of Europe; third, no disarmament until the nations enter into a security pact to preserve inviolate the peace treaties.

"Under that kind of a program, what is the use of a moratorium?"

COMMITTEE IN CHARGE OF MINSTREL SHOW

Committee of the Holy Name Society of Holy Trinity Church, Georgetown, in charge of minstrel show to be held early in February. Back row, left to right—J. C. Westheim, Thomas Du Fieff, William Welch, William Curtin, Ray Ehrmantraut, Sam Hill. Front row—William Simmons, Claude Nichols, T. J. Jenkins, J. C. Gartland, John Hadley Doyle, George Potter and W. C. Ball.

DISTRICT BUDGET HEARINGS ARE DELAYED FOR 10 DAYS

Continued from Page 1.

bodies and, together, try to work out a system of taxation best adapted to meet the costs of their government. There is no such assistance or disposition in the District."

Representative Cannon reiterated yesterday that he regards his subcommittee "instructed" by the House to work out the District budget on the Mapes $6,500,000 basis, when hearings open February 10.

Senator Arthur Capper (Republican), Kansas, expressed a divergent view. He said he did not see how the committee could proceed on anything other than a $9,500,000 basis until the Senate acts on the Mapes measures, and the House-Senate conferees come to agreement.

The Mapes bills, providing inheritance, income and auto weight taxes, doubling the tax on gasoline, and abolishing the old Federal-District fiscal relations plan, are now in the hands of the Bureau of Efficiency, which will try to report them back to Senator Capper's District committee within the month.

Fiscal Relations Studied.

According to Herbert Brown, director of the bureau, its experts are beginning with a fresh study of Federal-District fiscal relations. He said they may make use of former findings, which resulted in a report that Congress should appropriate more than $10,000,000 toward District expenses.

Senator Capper will open Senate District committee hearings as soon as the Bureau of Efficiency completes its study. He indicated they may be of prolonged duration—that "everybody will be given a chance to be heard." Judging from protests received at his office, the proposed gasoline tax boost is cause for greatest complaint.

Mr. Mapes, defending his tax program before the Michigan Society last night, opened with an assault on those who seek District representation, quoting the Constitution in defense of his premises that Congress in fixing the District's tax burden, "is usurping no power."

"I know of no other place in the United States where the people have as much voice in their government as they do right here in the District of Columbia," he said.

Privileges at Hearings.

"They are invited to appear and they do appear, before the committees of Congress to be heard on every piece of legislation of importance affecting the District, the same as the people of the States, in fact much more than the people of the States are heard before the committees of their State Legislatures, not to mention the social lobby in the District, which has no equal, or anything that compares with it, anywhere else in the United States."

He declared that recommendations of the Mapes committee, if carried out, will not require the people of the District to pay nearly so much as the taxes assessed in other cities of comparable size.

"The people of the District do not know what tax burdens are, and they are not the only ones who are having their taxes increased," he asserted.

Some of the pent-up bitterness of the man who for weeks has remained silent in the face of a landslide of District and senatorial criticism of his select committee's program, seeped into his relation of the committee's efforts to work out a comparative basis of local taxation.

Committee Is Questioned.

"What did the committee do after it found all these things, after it found that the adjusted tax rate on real estate in the District of Columbia is lower than it is in any other of the 22 cities investigated; that the gasoline tax and the automobile license, or weight taxes, in the District are way below the average in the States, and that the District has no separate income nor inheritance tax?

"What did it do to cause all of this wailing and gnashing of teeth on the part of the newspapers, the citizens' associations and individuals in the District of Columbia?

"Did it recommend an increase of the tax rate on real estate in the District? No, it did not. It not only did not recommend a rate equal to the average rate in other cities. It did not recommend a rate as high as the lowest in other cities. It did not recommend any increase of the real estate tax at all in the first instance.

Burden of Taxation.

"It expressly stated that it did not want to make the burden of taxation in the District as heavy as it is in other places, because it believed that taxes are too high and too burdensome in practically every locality in the United States outside of the District."

In his final indictment he said he saw no reason why Washingtonians should be treated as a "privileged class"—that "no one need be afraid" Congress will treat them unfairly.

"People who live in other communities know that they must pay, through taxation, enough to meet the entire cost of their local government—State, county, township, city, schools, everything," he said. "The people of the District know that no matter how much or how little they pay, that the Federal Government will make up the balance necessary to run the District government."

Hazing Investigation Asked.

Memphis, Tenn., Jan. 23 (A.P.).—A request that Senator K. D. McKellar seek a Federal investigation of student hazing at the Gulf Coast Military Academy, at Gulfport, Miss., is contemplated by Erich B. Wiesner, Memphis department store executive, who says his son was beaten there by an upper classman. Erich B. Wiesner, jr., is in a Memphis hospital recovering from a mastoid operation which his father believes resulted from a blow on the head.

AUCTION — SAMUEL T. FREEMAN & CO. PHILADELPHIA-BOSTON

Executors' Public Auction

Handsome Furnishings and

FURNITURE

Fine China, Glass and Sterling Silver
Japanese and Chinese Art Objects
Library of Standard Authors
Interior Decorations
Bronzes

At the Residence of the Late

Miriam D. Thropp

1701 Twentieth Street N.W.

Wednesday, Jan. 27, and Following Days

At 11 A. M. Each Day on the Premises

By Order of

FIDELITY PHILADELPHIA TRUST CO.
T. A. SCOTT THROPP
Executors

Exhibition Monday and Tuesday, January 25 and 26

Illustrated Catalogue Upon Application to

SAMUEL T. FREEMAN & CO.
Auctioneers
1808-10 Chestnut St. Philadelphia

Gus Eichberg, Auctioneer, 462 Penna. Ave., Washington

A. P. Moore Estate Sued by First Wife

Distribution of $425,000 Remaining Stopped by $25,000 Claim.

Pittsburgh, Jan. 23 (A.P.).—A claim filed in 1917 and a suit for attorneys' fees have suspended distribution of the $425,000 remaining of the Alexander P. Moore estate, it was disclosed today.

The claim, revolving about a $25,000 insurance policy was filed by Mrs. Lucille W. Moore of Batlimore, first wife of the late Pittsburgh publisher and Ambassador to Spain. It is pending in United States Court.

A suit for commissions to a Pittsburgh attorney in the sale of Moore's Pittsburgh Leader is on file in common pleas court. The Moore estate originally was estimated at $1,000,000, but the value dropped sharply with shrinkage of security values.

Gandhi Sympathizer Departs.

Lucknow, India, Jan. 23 (A.P.).—G. B. Halstead, an American missionary, who resigned as social director of the Lucknow Christian College under pressure of the government because of his sympathy for the Indian Nationalist movement, left today for the United States, with Mrs. Halstead, by way of Calcutta.

United Chemicals Suit Is Ordered Dismissed

Wilmington, Del., Jan. 23 (A.P.).—Chancellor Wolcott in the Delaware Chancery Court today ordered the dismissal of the injunction suit filed by L. A. Slaughter, of Washington, D. C., against United Chemicals, Inc., of New York. The dismissal was ordered because of the failure of Slaughter to file a $500 bond to guarantee payment of court costs in the event the court finally ruled against him.

Slaughter brought suit to have decreed as illegal the exchange by United Chemicals of one-third share of Westvaco Chlorine Products Co. preferred stock for each share of United Chemicals preferred. The Westvaco preferred was formerly held in the United Chemicals treasury.

Political Club Raid Nets Assorted Liquors

New York, Jan. 23 (A.P.).—Hundreds of bottles of champagne, ale, wine, cordials and rum were seized today by prohibition agents who raided rooms of the Michael Laura Club, a Brooklyn political organization, and arrested four men.

Among the prisoners was Louis Sabbatino, who police said is a brother of a city magistrate. The Democratic leader whose name the club bears was expelled by unanimous vote Monday because he had supported a candidate for county judge who opposed a candidate supported by the rest of the organization.

L. L. PERKINS
I WILL BOND YOU.
United States Fidelity & Guaranty Co.
Phone National 9913. Southern Bldg.

SMITH AUTO LAUNDRY
AUTOS POLISHED (BEST GRADE)
AUTOS OILED AND GREASED, $1.25 UP
REAR 1012 14TH ST. N.W.
REAR ARLINGTON HOTEL.

"Air-Minded People"

and those to whom a Draft is detestable can come to an understanding now, on the fresh-air question.

Use This Ventilator

Satisfies everybody, because it admits the air, but keeps out drafts. Easy to install. Nothing to regulate; nothing to get out of order. Ask for estimates.

E. J. Murphy Co.
INCORPORATED
710 12th St. N. W. NAtional 2477

"The Young Men's Shop"
1319-1321 F Street

January 24 *BOSTONIAN SHOES* *Stetson Hats*

A Good Record Under Present Conditions

Regardless of present conditions and lower competitive prices we've taken every suit and overcoat of the huge lines for which we contracted.

With generous concessions from our manufacturing tailors and drastic reductions from our regular prices we've been able to maintain a normal volume of business. Our thousands of patrons have confidence in St. Albans qualities. They know we're giving bona fide bargains.

Every week we're receiving new stock to keep our lines complete.

Our Entire Stock of
St. Albans $45 and $50 Heavy

Winter Overcoats

In this drastic

Reduction Sale

More than 500 coats that include the choice Camel Hairs, the silky Llamas and the super-durable Boucles.

Full silk-lined coats in the dark, desirable colors you'd expect in a regular stock that was tailored for this present season.

reduced to $25

$75 St. Albans Germania Montagnacs

An extensive line of these beautiful overcoats now priced below their actual cost. Full body and sleeve linings of satin, velvet collar and also an extra self collar for replacement. Correctly black in color and complete in sizes.

$35

St. Albans $45 Suits TWO Pants $25

Again more than 3,000 suits from which to choose, and the new arrivals show many in lighter colors that will be perfect for spring wear.

Hundreds of extra sizes for men of ANY build and every garment is fitted by a "master fitter. Alterations by experienced tailors without charge.

Sale of Hats

Fine lines of soft hats, including many St. Albans, the majority with snap brims; all colors. $2.95

$50 Tuxedo Suits

Our regular line of perfectly tailored Tuxedo suits, full body and sleeve linings of silk. $25

The Washington Post.

THE WASHINGTON POST CO.
Washington, D. C.
EDWARD B. McLEAN,
President and Publisher.

MEMBER OF THE ASSOCIATED PRESS.
The Washington Post is a member of the Associated Press, receiving the complete service of the world's greatest news-gathering organization.
The Associated Press is exclusively entitled to the use for republication of all news dispatches credited to it or not otherwise credited in this paper, and also the local news published herein.

TERMS OF SUBSCRIPTION.
Delivered by Carrier in Washington.

Daily, Sunday included, one year	$8.40
Daily, Sunday excepted, one year	6.00
Sunday only, one year	2.60
Daily, Sunday included, one month	.70
Daily, Sunday excepted, one month	.50
Sunday only, one month (with four Sundays)	.20
Sunday only, one month (with five Sundays)	.25

BY MAIL, PAYABLE IN ADVANCE.
Maryland and Virginia.

Daily and Sunday.		Sunday Only.		Daily Only.	
One year	$10.00	One year	$4.00	One year	$7.00
Six months	5.00	Six months	2.00	Six months	3.50
One month	.85	One month	.40	One month	.60

ALL OTHER STATES.
(Mexico and Canada, Incl.)

Daily and Sunday.		Sunday Only.		Daily Only.	
One year	$12.00	One year	$5.00	One year	$8.00
Six months	6.00	Six months	2.50	Six months	4.00
One month	1.00	One month	.50	One month	.75

All Subscriptions by Mail Payable in Advance.

New subscriptions for The Post or renewals will not be accepted unless payment accompanies the order. Remittance should be made by drafts, checks, postoffice orders, registered letters or express orders, payable to The Washington Post Co.

Entered at the Postoffice, Washington, D. C., as second-class mail matter.

National Advertising Representative—PAUL BLOCK and Associates, Park-Lexington Building, New York; Palmolive Building, Chicago; Little Building, Boston; General Motors Building, Detroit; Guarantee Trust Building, Philadelphia; Russ Building, San Francisco; 236 South Hill St., Los Angeles.

Sunday, January 24, 1932.

NOW, EVERYBODY!

This is the day upon which every resident of Washington should give serious consideration to the question of what he can contribute to help the unemployed and the unfortunate of the Nation's Capital. It is unfortunate that when needs are greatest to relieve distress the resources of the more fortunate are also at low ebb; but Washington is more favored than many other cities in this regard. The city's income and business have not been heavily affected by the depression and those who have salaries or incomes enjoy some advantages derived from lower prices and a mild winter that make it a little easier to give liberally this year.

The Community Chest requirement for 1932 is $2,601,000, an increase of $650,000 over last year, due almost entirely to unemployment. Today marks the beginning of the campaign to raise this fund. In over 100 churches of the city special appeals will be made, and a mass meeting will be held this afternoon in Constitution Hall to be addressed by noted speakers. If the program of human welfare is to be met adequately during the coming year the motto for the drive this year should be heeded—now, more than ever, give.

The Community Chest has been established in Washington for four years. It has amply demonstrated that it is the most economical and efficient way of handling the collection and apportionment of the Capital's charitable contributions. Those who donate their share only may well take note of the numerous citizens who, in addition to their donations, devote a large amount of time and effort to this necessary work. Their commendable civic spirit makes it possible to handle not only the funds at a minimum of cost but their services in connection with the management of many institutions and widespread relief measures insure much larger scope in this charitable effort than would otherwise be possible.

With not more than five exceptions, every State in the Union is taking care of its needy citizens without calling upon the Government for help. This is a magnificent showing of self-reliance—the true American spirit. The District of Columbia is richer than many States. It is more prosperous than many of them. Most of its people are employed. The Federal employes have contributed most generously. Now the residents of Washington are called upon to do their share. The District of Columbia is not so lacking in self-respect or self-reliance as to fail to take care of its unfortunates.

Now, everybody help!

RAILWAY BUREAUCRACY.

Once more the Senate has moved to extend the long arm of bureaucracy into the railroad business. Without a dissenting vote that body approved Senator Couzens' resolution instructing the Interstate Commerce Commission to investigate the feasibility of instituting a six-hour day for railroad workers. Frantic efforts are being made to "railroad" the same measure through the House.

Representatives of the railway brotherhoods and the operators are sitting around the council table in Chicago, attempting to iron out their own problems. The workers are willing to submit to a wage reduction, providing the executives will give more railroad men employment. There is every indication that an agreeable solution will be worked out. As the problem develops it may lead into a six-hour day for many railroad men.

Why should Congress intervene in these negotiations? The effect of the Couzens resolution is to arouse hope in railroad workers for legislation putting a six-hour day into effect. It tends to disrupt the amicable negotiations in which the carriers and their employes are engaging to work out their mutual problem.

The railroads have been a congressional plaything too long. Their present distressing plight may be attributed to the bureaucratic grip which Congress has fastened upon them. With the Government regulating rates, fixing hours of labor (as Congress did in the Adamson eight-hour railway labor act), recapturing profits, supervising consolidation, and keeping a strict control over train service, what opportunity do the railroads have to forge ahead as commercial enterprises? It is time for Congress to recede from this stifling bureaucratic policy and give the railroads a chance to breathe. Any further encroachment upon their private initiative would amount to confiscation of railway property.

When the six-hour day comes it should be upon agreement between railroad workers and executives. There is no reason to believe that an investigation by the Interstate Commerce Commission will hasten that time, or make the six-hour day any more advisable from an economic standpoint. Operators will resent the meddling of the Senate and may refuse to cooperate. A satisfactory settlement may even be delayed by this attempt to coerce railway interests that are already in straitened circumstances. The disposition of Congress to play football with the railroads can not be too strongly condemned.

THE HOUSE TARIFF BILL.

The most vicious piece of legislation that has been passed by either house of Congress in the present session is the tariff bill passed by the House, calling upon the President to initiate "a movement for an international economic conference." When the full intent of this measure is taken into consideration only two conclusions are possible: Either the House passed it during a period of mental lapse, or else the Democratic majority deliberately intended to embarrass the administration in its relations with foreign powers.

As the measure went to the Senate finance committee for hearings on Saturday, it requests the President to call an international economic conference. This would not be a conference limited to discussion of tariffs, but would consider "other economic barriers affecting international trade." In the language of the minority report, "this bill invites a discussion of debt adjustment and sets the arena for that purpose." It would plunge the United States into a world-wide imbroglio over international debts and reparations at a moment when all of Europe is looking for an opportunity to shunt the costs of the war upon American taxpayers.

As the bill originally stood it barred intergovernmental debts from consideration at the proposed conference. As it was accepted by the House, it plays into the hands of the international opportunists who have been trying for two years to draw the United States into an economic conference so that the troubles of the world could be unloaded upon Uncle Sam. The invitation which the House would have the President issue is almost a duplicate of Ramsay MacDonald's scheme to bring all the great commercial nations together and establish a definite link between the post-war debts of the allied governments and German reparations.

Aside from this indefensible angle of the proposed conference, the House literally asks foreign nations to take a hand in rewriting America's tariff law. No authority is competent to make or unmake tariffs, except Congress. The House Democrats know very well that the President could not agree to lower tariff duties in an international conference, even if he were disposed to do so. If this section were accepted in good faith, it is an outrageous move to allow foreign countries to take a hand in drafting measures that would vitally affect American industry, agriculture and labor.

But there are strong indications that it was not adopted in good faith. The Democratic leaders ask the President to invite foreign nations into a conference which would necessarily bring forth a demand for lowering the American tariff. The world would assume from such an invitation that this country stood ready to open the vast American market to a greater volume of imports, in spite of the plight of domestic producers. When the conference was all over and the plan for destruction of the protective principle was duly presented to Congress, it would be rejected. Then an avalanche of criticism would be unloosed against the President, foreign governments would retaliate against the United States whenever possible, and the economic situation of the world would be in far worse condition than at present because of this agitation.

It is patent that an international tariff conference could accomplish nothing. Even in Europe, where tariffs may be adjusted by orders in council and executive decrees, the League of Nations conference has succeeded only in driving customs duties to a higher level. Failure could be written across the proposed conference before the delegates were chosen.

It is quite obvious, therefore, that this bill is designed to involve the President in an international squabble over debts and tariffs on the eve of the presidential campaign. It may be safely assumed that the measure will never become law, because the House can not pass it over President Hoover's veto. The Senate should not permit the bill to reach the veto stage.

THE WAIL OVER TAXES.

Taxes, which supply the Government with funds for a thousand different types of service, are a wonderful thing, so long as they are imposed upon the other fellow. No industry ever submits to a tax without vociferating against its injustice and manufacturing innumerable reasons why the levy should be placed elsewhere. Representatives of great corporate taxpayers, who in reality merely collect taxes from the public and turn them over to the Government, line up at the hearing room of the ways and means committee and rend the air with one continuous wail.

C. C. Pettijohn made a pathetic plea in behalf of the movie industry. Why, he asked in distress, does Congress wish to take pennies and nickels out of the purses of millions of children? Does not the committee realize that the people who attend the movies are those who have been "hardest hit" by the depression and unemployment? "Every darkened motion picture theater is a victory for the forces of discontent and disorder." Tax the movies and you leave the depression-ridden public with "taut nerves," "strained loyalties," and with no escape "except the contemplation of destructive processes that bitterness breeds." Why should Congress wish to "slap in the face the worker or the farmer attending a movie once a week?"

From the plight of disconsolate children and farmers, Mr. Pettijohn turned to the devastating effect of an amusement tax upon theater owners. Would not thousands be driven out of business? It is strange how the movie owners howl, when everybody knows that the proposed tax would be passed along to the ultimate consumer.

A delegation did the groaning for the automobile industry. This great industry was about to "isolate the germ of depression" when the Treasury came along with its proposal for a sales tax on automobiles. The committee is told that if Congress discriminates against motor cars the malady of hard times will remain uncured. Sales would be cut down, unemployment would continue, and the brakes would have to be applied to volume production. How can Congress be so stupid as to tax the down-trodden citizens who want new automobiles?

The protest from the manufacturers of cigarettes came in the form of a warning. If Uncle Sam insists in collecting a higher tax from cigarette users he runs the grave risk of cutting down the consumption of tobacco. Junius Parker, of the Tobacco Merchants Association, denounced the cigarette tax as equivalent to a levy against food and clothing. "Let there be no mistake, gentlemen," he said in his last solemn warning, "in this way lie discontent and bitterness."

Apparently this business of levying taxes is a perilous job. Congress is in constant danger of arousing the animosities of the people, and of visiting ruin upon great industries that must take the trouble of passing whatever taxes are levied on to the consuming public. How terrible it is to take small change from automobile buyers, theatergoers, cigarette smokers, et al! Members of the ways and means committee may become soft-hearted before this barrage of wailing, but when they take another fleeting glance at the $2,000,000,000 deficit they will become hardboiled again. The Government must live, and the public must support it.

It is now proposed to have a continental treaty on radio. Most of our other treaties are not worth a continental.

With the "funeral driving racket" in Chicago, those in private vehicles will be truly going for a ride when they attend the last rites.

Another argument against the passage of so many laws is the fact that the unwritten law is the best known of all.

Like an Iceberg, the Greater Part Is Unseen.

THE GOLD STANDARD

Extract of a Speech Made by N. C. HAVENGA, Minister of Finance, Union of South Africa, in the House of Assembly at Capetown, South Africa, November 20, 1931.

From the Rand Daily Mail, Johannesburg.

South Africa, like a number of other countries, was off gold during the war and was linked to sterling. It is almost incredible to think that, remembering our experience of those days, I should be called upon today to defend the retention of the gold standard. Although the pound had not gone the way of the mark, yet we in common with Great Britain and other countries, owing to the ill effects of instability and fluctuation in values, had laboriously groped our way back to gold.

We in South Africa, I desire to remind the House, after an exhaustive investigation, had deliberately decided to anchor to gold and not to sterling, and we took our decision to return to gold independently of Great Britain and before she decided to do so.

All these decisions, sir, were not taken blindly, but as the result of bitter experience of the evils of instability resulting from the adoption of inconvertible money. However, sir, as matters have developed in this country during the last weeks, it would appear that it will be necessary again to debate the advantages to the country of remaining on a gold basis, and I propose to do so.

In the first place, there is the all-important question of "stability." Gold, though admittedly not a perfect monetary standard and also subject to fluctuations, is still far more stable than anything yet devised, though the purchasing power of gold fluctuates gradually over periods of years. This is a comparatively slow process, and currencies based on gold have all the advantages of this relative stability. This gold basis is a constant check on any tendencies to inflation of prices and serves as an unfailing guide to assist gold standard countries in keeping their bearings.

As a consequence, they know that the value of their currency unit in terms of all other gold currencies can not be affected by internal or international transactions, except within the narrow limits of what are called the gold points.

The stability thus secured prevents violent fluctuations in the purchasing power of the country's money, in the rights of creditors against debtors, and of wage earners against employers.

On the other hand, countries with inconvertible paper money are liable to find their currency unit varying in value under the influence of trade currents, capital movements, speculation and so on, with no available standard of measurement. A paper currency becomes difficult to control by a central bank, and inflation is unavoidable. A cycle of inflation, once started, is very difficult to stop—instances of which have been provided ad nauseam during the years succeeding the war.

Sir, I repeat that it is indeed surprising that with our experience, with such recent instances before us of the tragic results of inflation, we should think lightly of forsaking the terra firma of the gold standard for the perilous uncharted seas of a paper currency. Moreover, the question we have to consider is not simply one of forsaking the gold standard; it is a question of forsaking the gold standard and then tying ourselves to a standard over which we have no control.

If we forsake the gold standard it is almost inevitable that we should become attached to sterling, and that means that we should become tied to a standard over which we ourselves not only would have no control, but which is liable to be affected by all sorts of causes and circumstances which have nothing whatever to do with South Africa.

Is there a South African worthy of the name who would be prepared to advocate or to acquiesce in such a position?

CONDITIONS IN HONOLULU

To the Editor of The Post—Sir: "I am inclosing a clipping from one of the leading Honolulu papers with the thought that it might be of interest to the readers of The Post, if you care to publish it, as it will convey to the people of Washington a faint idea of the dreadful conditions existing here.

I have lived here twelve years, during which time it has been going from bad to worse. The voting is in absolute control of the native population, and it is rare that the white element can obtain justice in the courts when involved with a native. Rape is rampant and of common occurrence. A large number of the native-born whites do not seem to make any effort to better conditions, as a large percentage of them are related to the natives through marriage or otherwise. Their mental attitude is more Hawaiian than white and such crimes are looked upon by them as more unmoral than criminal. Only for the fact that the victim of the recent crime of this nature was a woman of prominence and had more influence than the others, whose Spartan mother and splendid husband felt it their duty to avenge the poor girl whose life had been wrecked, these conditions would probably not have been brought to the attention of the world so dramatically.

It is hoped that the powers that be will do something, so that the white population here will have an even break and not have to be tried before a black or half-black jury.

I do not believe there is another place in the world where more crimes of this nature are committed than in Honolulu. This is an important outpost of Uncle Sam's, and it should at least be made safe for those compelled to live here. It is a common occurrence when soldiers or sailors who visit Honolulu, singly or in pairs, are beaten up brutally and sometimes murdered by native gangsters, and little or no effort is made to punish the guilty ones.

You may print this if you wish, but kindly withhold my name, as we have to make a living, and were it known that I had written this letter it would be made very disagreeable, and probably dangerous, to continue living here. As our dear old Uncle Sam is fair and just and a protector of the weak, it is hoped he will act promptly to make conditions a little more agreeable for those who are not natives nor connected with any of the native families. If conditions are thoroughly investigated it will be found the above statements have not been exaggerated. M. B. S.

Honolulu, Jan. 11.

CONVICTS ALLOWED AT LARGE.

(From the Honolulu Advertiser, Jan. 7.)

Stories of amazing practices at Oahu Prison poured into the offices of the prison board Wednesday as the members continued their investigation in connection with their demand to Gov. Lawrence M. Judd that High Sheriff John Lane be removed from the position of warden.

Dismissal by High Sheriff Lane of David K. Bray, who admitted having regularly absented himself from his post as turnkey at the penitentiary so that he might participate in hula dancing entertainments, and of two guards Wednesday afternoon, for allowing trusties to have gate keys, has not appeased the board, it was indicated, as the members proceeded to run down details of the unusual manner in which the prison personnel has been operating.

Week-ends spent at home by many of the convicts have been the usual routine, according to information reaching the officials. This report was to the effect that the privilege of spending Saturday nights with their families was granted to a large number of prisoners who had not incurred displeasure by infractions of the penitentiary rules.

The men were simply turned out for the week-end, being told to return in time to report for work on Monday mornings.

The inquiry into this phase of the situation is to include an investigation of the report that among the convicts so released were some who are known as desperate characters. Color is lent to this belief by the discovery that Lyman, the desperate murderer who has been eluding the combined forces of territorial and municipal authorities for days past, has been in the past permitted to travel about at will and unguarded as the driver of a truck making trips to such remote points as Schofield Barracks and Kaneohe.

POST HASTE.

Let's make this Confidence Week and all catch step with Gen. Dawes.

The Nation now has an unparalleled opportunity to demonstrate its efficiency and self-sufficiency.

The time is now, the place is here at home, and the men at the head of the great organization that will revive credit and restore confidence have the trust of the American people.

Wonder tales from Europe: Laval gets his vote of confidence; MacDonald saves his government; France and England renew week-end parleys; bankers extend Germany's short term loans; Hitler invited to join Bruening cabinet. It was helpful for Uncle Sam to tell them to settle their own affairs.

With a Japanese fleet in the offing Shanghai had better be good if it doesn't want to be Chinchowed.

Multiple similes: As newsless as a bomb in Havana, as common as an earthquake in Guatemala, as frequent as antichurch riots in Spain and Mexico.

Among the all-of-a-sudden happenings must be listed the current meeting of the league committee in Geneva to decide what it will investigate in Manchuria and when.

Old Ed. Howe is getting sentimental. He wants to know why vitamins were put in spinach instead of apple pie.

Senator Johnson isn't really much interested in a public parade of the secret messages from Colombia, but the theatricals of the thing intrigue him mightily. He staged the same demand for confidential papers, you remember, in 1930, when he opposed the London naval treaty. It's always good for publicity.

What would happen to a congressional committee if the representatives of an industry should appear before it and announce that they accepted with pleasure, as a patriotic duty, the tax proposed on their production?

Just think, if every member of Congress had as fertile an imagination as Senator McKellar has for thinking up bills to appropriate public money the total for this session would exceed $400,000,000,000. What prosperity that would bring!

Since the British cabinet for the first time in history survived the lack of a unanimous vote there is even hope that the Democratic convention will abolish the undemocratic two-thirds rule.

"Soviet plans boost in living conditions." The world, not wanting any more Russian wheat, is the peasants' good luck.

A chart of the stock and bond markets for the last ten years shows that the only way to look at things is to consider the boom period abnormal and forget it. Sales of stock last year were as large as they were in 1927 and twice the volume of 1922, 1923 or 1924.. Bond sales last year were right on the level of the last four years; in fact, the daily average sale of $10,000,000 worth of bonds has varied but slightly in ten years. Omitting 1929 and portions of 1928 and 1930, the sale of stocks shows a steady increase since 1923.

Times were so hard last year that the 68,000,000 life insurance policy holders in the United States only increased their insurance $16,000,000,000 to make the total $109,000,000,000.

England believes the 25 per cent protection of a depreciated pound is going to be so useful that she will add a 15 per cent protective tariff. Old copycat!

The prize diet lady was discovered by Morgan Cook; she carefully devoured just what the doctor ordered, three times a day—before meals.

However much New York may be criticized for other things, her 6 per cent credit is above par. The $100,000,000 emergency bond issue was gobbled up, oversubscribed and quoted at a premium the first day.

The way business and finance have been running to Washington for help recently makes that old slogan, "less government in business," look a bit silly.

However, business mustn't get the idea that the Dawes machine is to provide a continuous free limousine ride.

After Germany announced she could pay no reparations France declared inversely that she could only pay war debts to the extent of reparation receipts. Uncle Sam has a strong heart, and anyhow he was not greatly shocked at the expression of what he has suspicioned for some time.

Is it possible that those miserable speculators and margin operators who pulled the market down about our ears had anything to do with the rise in stocks this month?

From the names figuring in the distressing news from Honolulu one might believe it to be located in the Society Islands.

The Seabury hearings disclose that Sheriff Farley's bank account grew $360,660.34 in six years. Jeb says: "Tammany larns 'em to keep accurit books, anyhow."

A lot of us would favor a general convention of the butchers, bakers and chain store managers so that they might be educated as to the expediency of moratoriums in this day and age.

The reconstruction machine is at the door ready to go as soon as the boys on the Hill phone Uncle Andy to provide the gas.

PAUL HUDSON.

Geneva Talk On Arms to Set Record

Three Score Nations Attack Arms Problems Early Next Month.

GENEVA, Jan. 23 (A.P.).—The greatest conclave of nations the world has ever seen will get under way here February 2, when Arthur Henderson, Britain's former foreign secretary, bangs his gavel, beams his famous smile and declares the world disarmament conference open for business.

It has the chance of becoming, as well, the most important conference the world has known, for it is the first time that all nations have met in an effort to obtain universal disarmament.

Whether it does thus evolve depends upon the kind of business eventually accomplished in the year or more that the conference, with its ramifications, is expected to continue; but the prophets are hopeful.

Sixty-four nations—virtually every nation extant—are participating. The two or three exceptions are countries like Honduras, which decided to save the money it would cost to send a delegation.

• • • •

INCLUDING experts, advisers, secretaries, typists, interpreters, and so on some 3,000 persons will be directly engaged in the work of the conference, a circumstance which slump-hit Swiss inkeepers find an omen of great portent.

The magnitude and scope of the problems involved are appalling.

On the technical side there are the special physical requirements of each nation, and the delicate balancing of naval, land and air forces and each of these runs off into a hundred and one special, intricate questions. For example, volunteer forces generally must be paid more than conscript troops, and thus the sums spent by two nations may not be an adequate measuring stick.

There come questions of naval gun size and elevation, of deck strength of merchant ships, of war materials on hand, of state subsidizing of munitions factories or of plants which can be converted quickly to war uses, of chemical warfare—an almost endless list.

• • • •

THEN there are the special problems contained in the route by which disarmament is to be reached—by categories, by a general budgetary limitation, by "outlawing" certain forms of war—another list not so long, but almost as endless when it comes to debate.

These are problems which the conference will face in its latter stages, when it has reduced its bulky committee of the whole to mobile committees, subcommittees and sub-subcommittees.

Before this stage is reached there probably will be some windy months, for the conference opens cold, with almost no background of international conversation on its political aspects. World statesmen have been so busy trying to cure economic ills that they have had little time to do more than think about disarmament.

Besides that, Chairman Henderson has been seriously ill since the general election in England, and unable to contact the important powers as he had hoped.

• • • •

IT is this political phase which may well be the most important of the conference. If that is once overcome the bread should be buttered on both sides.

Of the highest importance are the relations between the chief powers.

France and Italy have yet to embrace publicly. Great Britain, the United States and Japan have naval problems in common.

The situation holds the possibilities of dramatic scenes. Strong personalities are taking part, and some of them are accustomed to thinking out loud.

Germany Holds Trump.

The Soviet delegation can be counted on to be spectacular.

And informed observers assert that Germany, if some months have gone by and her claims seem to be obtaining no recognition, may say she intends to rearm. What will happen then is a matter for conjecture.

But, at all events, public opinion in all countries is anxious to save some of the $5,000,000,000 that the world spends yearly on armaments.

Bond Purchaser Hits Cancellation

To the Editor of The Post—Sir: When I purchased a United States Treasury Liberty bond during the period in which we were at war, I did so because of a desire to help my own Nation. I did not do so with any thought of loaning this money to France, Belgium or any other foreign government. I subscribed to help my Nation—not to pay other nations' war debts.

I do not feel that my Government is acting quite fairly with me to get money from me to give to another government without first making it plain to me when my Government borrowed from me my little home savings.

A United States citizen now, it appears, is to have further money taken away from his home account by extra taxes to pay perhaps the principal and interest of loans unknowingly and unwittingly made by United States citizens to foreign governments.

This village of Larchmont owes over a million dollars; the neighboring Mamoroneck village owes a million or so dollars; the town of Mamoroneck owes quite a bit over a million dollars; the county a few millions; the State many millions, and the Nation many billions; and most citizens have quite a few private debts. In addition to these extensive National, State, county and local municipal bond issues, all these "self-governing" political units are in fact raising taxes, many creating new needless jobs, despite their spectacular gestures to the contrary.

My Government must be fair to its citizens before being generous with citizens of other nations, as much as we would like to help anybody in trouble. Personally, I am willing to offer a little extra tax now for humanity's sake by thus contributing to the foreign debt to us provided foreign debtor nations materially reduce their armaments and curtail very materially their current military expenditures—otherwise I am for insisting that they pay us to the last cent the amount due us. In other words, cut your armaments and military expenses first, as a condition precedent to any debt cancellation or reduction by us.

FRANKLIN BROOKS.

Larchmont, N. Y.

LETTERS TO THE EDITOR

Vicious Legislation Is Charged In District Bicentennial Bill

To the Editor of The Post—Sir: A vicious and unfair piece of legislation is about to be reported to the House which I think should have careful scrutiny. I refer to the District of Columbia bill chartering the bicentennial commission.

So far as the chartering of the District commission for bicentenial activities is concerned, I have no complaint. I think that is right and proper.

What I am opposed to is the extent to which this organization is empowered to control the thing vaguely denominated as concessions. If you will examine the bill you will find the commission is given unrestricted and unlimited and absolutely undefined powers to authorize any concession connected with the bicentennial activities in the District. The power is conferred as a blanket authority.

No definition of the term "concession" is offered. It may be anything from selling newspapers to giving a theatrical performance if it has any relation to the bicentennial. The phraseology is apparently so purposely loose that the authority might be invoked to interfere with any legitimate business transaction that might be remotely connected with the bicentennial. Not only does it work a hardship on new business ventures which may be provoked by the bicentennial, but it is an actual menace to the business man and women of the District.

If this legislation is adopted as proposed every person renting a room to bicentennial visitors can be held amenable to control of the bicentennial commission, and can be taxed by the bicentennial commission. Under this law, if enacted, you would be obliged to buy the privilege of selling peanuts on your own vacant lot.

It is utterly opposed to every instinct of our thought that anybody should be empowered with such arbitrary powers to interfere with our right to do business.

I believe the thing called a "concession" should be supervised and controlled. But do it intelligently.

What is a "concession?" It should be exactly defined.

There should be a definition clarifying who may have a "concession" and fixing conditions under which such "concession" may be had.

These conditions should provide a tax for the various "concessions" according to classification. It should be defined who shall issue "concessions" and what shall be the qualifications of those eligible for "concessions," and some definition should be provided concerning the disposition of the income for the "concessions."

If the bill is adopted as written I can foresee that its loose form will admit abuses that will flood this city with crooks, grafters and purveyors of professional vice.

Mr. Bloom has already made a fight in the matter of concessions. I think this bill is utterly at variance with his announced principles and I think it probably is not understood by the citizens of Washington whose names are used as associated in the enterprise. I am quite certain Mr. John Hays Hammond has not the slightest inkling of the use to which his name has been used in this connection.

HARRY JOHNSON.

Hawaii, Seen Peril, Urged as Military and Naval Outpost

To the Editor of The Post—Sir: Recent tragic events in Honolulu have focused the attention and thought of the American people upon the Hawaiian Islands as never before. Shocking as the incidents in question are, they will not be without benefit if they bring the Congress to a realization of the importance and necessity of governing these islands as they should have been governed from the beginning.

The controlling reason for our acquisition of the islands was that they are the key to the Pacific and are indispensable to our national security, particularly to the defense and protection of our Western coast and the Panama Canal. Unless they are to serve these ends, there is little justification for our possession of them.

They are territory of the United States, and in matters of government and control are entirely subject to the jurisdiction of the Congress. In a moment of erratic altruism and without vision of the future, without realization of the practical necessities of the situation which has characterized all of our ventures in territorial administration, we unfortunately and mistakenly made the islands self-governing and autonomous.

In view of the facts of the case, and but for the grave potential dangers to the United States, autonomous self-government for these islands was ridiculous. The population is a heterogeneous mass of all the worst representatives of every nationality. The greater number numerically are the native Kanakas, who were canibals within the memory of living man, and a very low class of Japanese, who are always Japs, notwithstanding many of them are American citizens by birth, because of the doctrine of "indelible allegiance" insisted upon by the Japanese government, and which they cannot disavow even if they would.

This conglomerate population has one sentiment in common, which is hatred and hostility to the United States. Contrast, if you will, this action of the Congress of the United States with its denial of the right of suffrage to the people of the District of Columbia, whose average of character and intelligence is the highest in our country.

In view of the strategic importance of the islands to us, and especially of the present serious situation in the Orient and the lawless and demoralized conditions in Honolulu, it is manifestly the duty of the Congress and it should lose no time in making the islands really and truly a military and naval outpost, which they are by nature and geographical situation and which they were intended to be when we acquired them. This can only be done by putting them under a form of military government. If this is not done, the time will come when they will prove to be a disastrous liability to us instead of an asset, which could be easily demonstrated if space permitted.

Our menace of the future lies across the Pacific. It is foolhardy to ignore or try to minimize it. The Oriental never forgets or forgives. His patience is infinite. He bides his time, and when he thinks the time has come for action he strikes without warning. He has demonstrated these characteristics through all his history, which was impressively illustrated in Attila, an Oriental, but known as the Hun and as "the scourge of God."

The Japanese have a dual casus belli with us. First our exclusion of them, and, second, our opposition to their plans in Asia. The first is regarded by them as an undying insult to their race and national honor. They refuse or fail to understand that our action was dictated by social and economic necessity, and was not intended as a reflection upon them, or as in any way indicating that we regarded them as an inferior race. This action of ours has rankled in their hearts, and is regarded by them as a humiliation that must be avenged, and which can only be wiped out by a victorious war, which they are preparing for and intend to launch some day. Secondly, it is the long cherished plan of Japan to establish her suzerainty over Asia, and maintain in the Orient a Monroe Doctrine of her own. She resents our insistence upon the "Open Door" and the recognition of our treaty rights with China, which stand athwart her plans, and which it is her purpose to resist by force of arms in time.

Her thorough entrenchment in Manchuria is only a question of time, and is the prelude to her far-reaching and ambitious plans. When this is accomplished she will grow rapidly in wealth and population, and have at her command unlimited man-power, with all the raw materials necessary for making war. Her time to strike will then have come.

Hawaii, if properly maintained as a naval base and governed by the Navy, as is Guam, Samoa and the Virgin Islands until recently, will be a bulwark against Japan. Its possession as a base of operations is indispensable to us. The security of the Nation is our first consideration and is superior to any academic theory of the "right of self-determination" on the part of inhabitants of these islands, who are themselves a potential danger to their defense, which is a fact that can not be safely overlooked by us in providing for their government.

The writer feels that he can speak with some little authority on the subject, as he spent five years in the Orient and has often visited the Hawaiian Islands.

ALEXANDER SIDNEY LANIER.

Cutting Salaries Unjust, Hurtful

To the Editor of The Post—Sir: Permit me to state in your columns the following, among other reasons, why Government salaries should not be cut:

The average of present salaries is not excessive, and are but a recognition of and redress for the wrong done the Government employes when they were denied increases during the period of inflation when salaries in industry were so tremendously increased. The increases given were not at all in proportion to those given in industry.

The saving to the Government by the proposed cut would be but a bagatelle in so far as the Government's deficit is concerned, and would be far more than offset by the demoralization that would ensue in the service. The efficiency and morale of the clerks would inevitably be lowered, for no worker can be efficient whose mind is upset and harrassed by financial stress and uncertainty.

Most clerks have already had what is tantamount to a salary cut by being denied, by order of the President, the promotions and salary increases expressly provided for by law, and the three days' pay they were practically required to subscribe to the Community Chest.

Upon the assumption that their salaries would at least remain stable for a period of time many clerks have incurred obligations that must be met, or defaulted at great personal loss. Their budgets have been arranged on the basis of present salaries; and upon the faith and credit thereof many of them have undertaken the purchase of homes, the better education of their children, and have in many instances been compelled by the general depression to assume obligations toward the assistance of indigent and unfortunate relations. If their salaries are reduced many of them may lose their homes, the education of their children will have to be curtailed, and assistance to relatives altogether discontinued, resulting in suffering to others as well as the Government employe.

Another point not unworthy of remembrance by Congress is that the Government is profiting at small cost by the services of many very superior men, who, through force of circumstances have been compelled to enter its service. Cases could be cited of professional men, who in times past have commanded very large incomes, but who, through untoward circumstances, have had to accept Government employment for the time being at least. There are many $10,000 men working for the Government at salaries ranging from $3,000 to $5,000.

ALEXANDER SIDNEY LANIER.

Million-Job Shortage

New York, Jan. 23 (A.P.).—The gravest aspect of Great Britain's unemployment situation, the Foreign Policy Association concludes after a tabulation of unemployment over the last ten years, is "that there appear to be at least a million more workers than jobs, even in periods of the greatest industrial activity."

Congress Is "Female Who Lives in Congo"

Paris, Jan. 23 (A.P.).—The clever young lady who presides over the information section of the American library in Paris knows a lot of things, but she got a new definition of congress from a French girl who wanted a history of the United States.

"I fear it is too advanced for you to understand," said the librarian. "For instance," she added, "what is congress?"

"Congress? I know what a congress is," the French girl replied. "Congress is a female who lives in the Congo."

THE DIPLOMATIC POUCH

By HAROLD J. T. HORAN

NOT since the apochryphal valedictory of Cardinal Richelieu has any statesman given a more genuine farewell than Aristide Briand uttered when he took leave of the political scene in France which he had dominated ever since the war. "I shall buy a little boat with a white sale and go sailing in the sunshine on the blue Mediterranean Sea," said the veteran statesman.

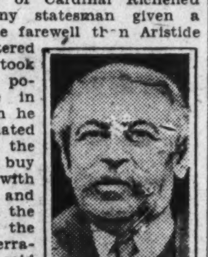

Aristide Briand.

The disappearance of Briand into the hazy shadows of retirement will remove from the political stage of the world its most characteristic figure. Whoever has not seen the leonine head of France's former foreign minister slowly rising from profound meditation, which often disguised a gentle doze, and whoever has not heard the sonorous, yet soothing, voice of the greatest orator since Viviana has missed one of the greatest spectacles of the present day.

From the wreck of the war Briand was one of the few noble souls who picked up the grail of idealism. In the face of opposition of the most determined character, he persisted in considering German-French political relations with dignity and alturism, but not with revenge. He nobly maintained his ideals, but the elections of last June in Versailles left him a broken and disillusioned figure. The cross-fire of political acrimony had left few marks on Briand, but the action of the French parliamentary electors in refusing him the one job which he sought more than any other, the Presidency of the French Republic, was the most unkind of all.

• • • •

WITH that same heedless indifference which had made the French electors choose Paul Deschanel instead of Georges Clemenceau when the race was between these two men, the Versailles electors chose worthy but undistinguished Paul Doumer, president of the Senate, to be president of the third republic.

Briand had been assured of the necessary number of votes to assure his success. His ancient valet had even taken the precaution when packing the ministerial overnight bag to include this time, a full-dress suit for the triumphal march from the palace of the Bourbon kings to the gates of the city. He did not want "the old man" to be embarrassed by any last-minute oversight of that nature.

The elections at Versailles of the president constitute one of the gayest and most Parisian of all spectacles. This time American Ambassador Edge who had forgotten his ticket was refused admittance at the gates and had to appeal to Lord Tyrrell, the British Ambassador, to be identified and allowed to enter. That ephemeral entity called the Tout Paris, consisting of diplomats, deposed monarchs, jockeys, actresses, poets, journalists, ladies of society and of the two worlds, expatriates, politicians and princes gathered for the scene with all the avidity of the Roman mob. They had come to see a spectacle and they returned to Paris with their eyes full.

In the midst of the balloting, it suddenly became evident that Briand, the favorite, had been knifed. The promised support was evaporating and an outsider, Doumer, bearded, correct, bourgeous was rapidly coming up. On the last count the result was made known and Briand, with every eye upon him as he faltered, left the halls and returned to his little Normandy farm at Cocherel to join the ranks of the disillusioned.

• • • •

NO Wagnerian symphony marked this Gotterdammerung. Into the soft countryside of Normandy he brought his broken hopes and tried, with resignation and a fish pole, to forget. It was too late. His physical condition had sorely suffered this moral strain, and he was compelled to resign his tenth and most probably his last control of France's foreign policies as minister of foreign affairs.

Like most of the public men of the French Republic, Briand made his debut in the ranks of the Radicals. As he grew in political strategy he made concessions and pared his convictions to a state where he was assured of winning the greatest possible number of supporters in the widest arc of the political spectrum. Foreign relations was his favorite role. Immediately after the war he had been somewhat obscured by the glory that was Clemenceau, but rapidly his ideals displaced the chauvinistic principles of the Tiger, and the real reconciliation between France and her former enemy followed. Briand and Stresemann were real personal friends. Their meetings at Locarno were marked by more than usual official courtesy, and their intimate luncheon party at Thoiry, where the moral guarantees against future wars were offered and accepted, was conspicuous by the excellence of the cuisine.

His first downfall in his political plan followed the meeting at Cannes, where David Lloyd George inveigled him into his first and only game of golf. The result of the Cannes meeting cost France the advantage she had always maintained in the reparations agreements and Briand suffered for it by returning to Paris to defeat. However, he came back. He always did. This time he was not premier, but member of the cabinet as minister of foreign affairs, and French influence at Geneva immediately boomed.

Briand had always been a politician, but a politician who had the courage of sponsoring an ideal that was not always popular with his electors. That he invariably was returned from his circumscriptions was due to his eloquence and to the tradition which nimbed him like a halo.

He will join the ranks of the retired in that lush state of assured revenue and comfortable freedom from care which every Frenchman starts out to make for himself, but he will ever have a puckered weather eye for the political horizon.

Admiral to Boss Voting At Managua

Woodward, Presidential Choice, Highly Praised by Rodman.

A 54-YEAR-OLD NAVAL OFFICER, who once bossed the Peruvian fleet, is the man President Hoover has chosen to supervise the general election in Nicaragua.

Happy, genial, affable Rear Admiral Clark Howell Woodward will endeavor to see that the natives cast their ballots next fall in the proper number and order for presidente—a chief executive to succeed the incumbent Moncada.

The United States Government is giving him 300 additional marines for the task. Soon afterwards, all the marines, some 1,300 of them, are to be withdrawn.

The admiral is no stranger in that republic. He commanded naval forces on shore in western Nicaragua during the 1927 insurrection and was awarded the distinguished service medal for restoring order.

• • • •

REAR ADMIRAL HUGH RODMAN, former commander-in-chief, of the fleet, thinks there is no better man in the Navy for the work of seeing that all factions get a square deal in the election, and Rodman knows him well. Woodward served as the former's executive officer on the U. S. S. New York during the World War.

"Woodward is particularly capable," Rodman said. "Genial, contented, versatile, he always created a center of interest around him. He's the kind that smiles and laughs in time of danger or under the strain of stress. He makes others relax under those conditions. He never loses his head."

• • • •

WOODWARD was a member of the United States naval mission to Brazil in 1919, serving as an instructor. Four years later he went to Peru for similar duty and became head of the Peruvian admiralty, wearing a Peruvian naval uniform.

For two years, 1916 to 1918, he was in Panama as superintendent of the canal, all of which gave him a rounded-knowledge of Latin-Americans. He speaks Spanish fluently. Those people like him for his good humor.

"Muy Simpatico" they say in describing him, meaning about the same as "He's a swell fellow."

State Buys Bridge By Collecting Toll

St. Louis, Jan. 23 (A.P.).—Operated on the toll plan from 1904 to 1926, the bridge over the Missouri River at St. Charles finally has sold itself to the State.

There were some who called Judge Sam Hodgson's plan a wild dream when he proposed that the tolls be used to buy the bridge and convert it to a free span. But it was a dream due to come true on January 16 of this year.

Collections at the toll houses from August 1, 1926, to December 10, 1931, paid operating expenses, the $1,250,000 purchase price and 4½ per cent interest on deferred payments.

Spain Scraps Ships; Raises Navy's Value

El Ferrol, Spain, Jan. 23 (A.P.).—Orders have been received at the naval base here to commence scrapping obsolete warships in furtherance of the republic's campaign to cut expenses and to make the navy more efficient.

Four gunboats, a training sloop, a cruiser and two destroyers were on the condemned list.

However, the battleships Jaime I and Espana, Spain's largest fighting craft, were ordered overhauled and put in tip-top shape.

Casino Profit Small

Deauville, France, Jan. 23 (A.P.). The casino here is no gold mine nowadays. The yearly report of the board of directors showed a profit of only $10,960 on gross receipts of $2,320,000.

Navesink Light Station, N. J., originally erected in 1828, ranks as the most powerful light in the United States Lighthouse Service, with 9,000,000 candlepower.

FROM A SENATOR'S DIARY

Being the Day-by-Day Observations of a "Member-at-Large" Set Down for His Own Satisfaction.

By the 97th Senator

Wednesday.

THE case of Newton D. Baker is a puzzling one for the political diagnosticians. He could become a formidable contender for the Democratic presidential nomination over night by a mere nod of approval to those who want to promote his candidacy. But not only does he refuse to turn his hand in behalf of his boom, he actually goes out of his way to throw obstacles in its path. Even the persistent little tree surgeon, Martin Davey, is about ready to give him up as hopeless.

Newton Baker.

Long ago Baker, with an air of finality, declared that under no circumstances would he be a candidate for the presidency. His friends interpreted this to mean that he would not resist efforts to nominate him and that, if nominated, he would yield to the draft. They recalled the words of Frank Lowden that "no man ever yet has run away from the presidency," and they figured the saying applied to Baker with the same force as any one else.

Accordingly, they set out to round up the Ohio delegation for Baker. Somewhat to their chagrin, he thanked them for their kindness and asked that they desist. Still they couldn't take him seriously. They went ahead with their plans on the theory that he really didn't mean what he said. Thereupon, he announced that he was for Gov. White and wanted to have the Ohio delegation pledged to the governor.

That was a bit discouraging but it didn't entirely squelch them. They went on with their work quietly, believing down in their hearts that eventually he would relent. But Baker soon disclosed that he had other resources at his command to block his boom. He went to Indiana and made a speech strongly advocating, as he always has done, America's entrance into the League of Nations. Politically, it is assumed these days, there is no more ruinous liability than advocacy of the League of Nations. The Indiana speech was a staggering blow to the Baker boomers. But after a week or so, they figured the public would forget and that Mr. Baker could be induced to desist from making further utterances in behalf of the league.

They were doomed to one more heart-breaking disappointment. Before they could get under way again, Mr. Baker sent word to a meeting in Philadelphia that he strongly favored America joining the league at once, not half-heartedly, but as a 100 per cent member.

Furthermore Baker has given notice that he will not stand for election as a delegate to the Democratic convention, that he will not attend it under any circumstances, and that probably he will be in Europe while it is in session.

Some of the politicians are convinced he is afflicted with suicidal mania. Others whisper about a pledge made to Woodrow Wilson on his deathbed to carry on the fight for the league. Some say he just lacks political savvy. A few give him credit for plain honesty and concede it is possible he just doesn't care a tinker's dam about the Presidency.

Thursday.

THE quadrennial discussion of the two-thirds rule in the Democratic convention is here. Polls, as usual, are being made, showing an overwhelming majority of Democratic leaders against it, but the rule sticks just the same like death and taxes. I will be very much surprised if it is abolished this year, or even four years from now, for that matter.

While technically the rule is in full force, the fact is that as a practical matter it seldom operates as an important factor in the nominating. My impression is that Champ Clark was its only victim in the entire century of its existence. Champ Clark went into the Baltimore convention of 1912 with a clear majority of the delegates, but failed to secure the nomination.

This year it seems likely that Franklin Roosevelt will have a majority of the delegates. There are plenty of favorite sons in the field, but where is there any Woodrow Wilson to stop him—as Champ Clark was stopped—from getting the necessary two-thirds?

Perhaps the most significant political development in the last few weeks has been the growth of the Jack Garner boom for President. Hard-headed old Jack refuses to take it seriously and wisely so, I think, because it needs considerably more inflation to get it going full speed. Jack will have the big Texas delegation behind him, but geographically he is in a bad spot. Garner's shrewd management of the Democratic majority in the House is gaining him friends daily and, whether he becomes a candidate or not, he is almost certain to be a powerful influence in the convention.

Friday.

WALTER BROWN, political master general of the administration, emerges from the White House after a conference with the President and springs a big surprise

Postmaster General Brown.

by announcing Mr. Hoover will be a candidate for reelection. Moreover, according to Mr. Brown, the President will be an active candidate and will not hesitate to go to the mat with anyone who wishes to test out his strength with the voters in the approaching primaries.

A President ordinarily can have a renomination merely for the asking. In 1912, Mr. Taft was forced to engage in a bitter preconvention contest with Theodre Roosevelt for the nomination, but he won it. In 1892, there was some oposition to the renomination of President Harrison, but he couldn't be stopped. Not since 1884 has a President been denied renomination and the circumstances then, with Chester A. Arthur filling out Garfield's term, were not normal.

Walter Brown is one of the most astute politicians in America. Notwithstanding the bolt of Horace Mann, Southern manager of the Republican campaign in 1928, Brown already has rounded up most of the delegates in the South for Hoover. Brown is a seasoned veteran in political management. In 1912 he managed Theodore Roosevelt's campaign for delegates in Ohio during the Bull Moose uprising and won a majority of them. He would make an excellent national chairman, but he prefers to remain in the background and pull the strings behind the scenes. It makes little difference who is national chairman; Brown will be the political generalissimo of the Hoover campaign.

Lest we forget, Dr. Joseph Irwin France, of Port Deposit, Md., arises to remind us that he is still in the race for the Republican nomination against Hoover.

Saturday.

IT isn't easy to keep Jim Reed off the front page, even if he is no longer a senator. While the chiefs of the Democracy were keynoting at the Jackson Day banquet in Washington, Jim was sounding off with a program of his own in Missouri, and it won him considerable publicity. The main plank in Jim's platform is: Keep out of foreign entanglements. It's too bad Jim is 70 years old. He'd be almost an ideal candidate for the Democrats this year.

Bennett Clark, the late Champ's son, is definitely in the race for Harry Hawes' seat in the Senate. With the help of the Jim Reed forces he will be hard to beat.

When it comes to talking horse sense on the international debt question, Dave Reed does about as well as any one I know.

(Copyright, 1932.)

Uncle Sam's Workers

By J. B. McDONNELL

WHAT threatened to be a legislative tidal wave of disaster for Government employes throughout the Nation temporarily has subsided without even a vote in the House.

Government workers have Representative Will R. Wood (Republican), of Indiana, their most persistent opponent, to thank for the respite.

They may also take comfort in the thought that Mr. Wood not only believes that Government salaries are too high but that all workers are getting too much pay from their employers. Slash salaries in the Government and in private industry, is Mr. Wood's unique panacea for the ills of depression.

Why, Mr. Wood says, look at the situation. No country in Europe is in such a desperate plight as is the stricken United States of America. A reporter suggested that no country in Europe has so many millionaires and so many starving citizens and Mr. Wood said the millionaires weren't responsible; they are giving to help the needy.

• • • •

REPRESENTATIVE Bertrand H. Snell, of New York, Republican leader of the House, cracked the whip over Mr. Wood and his followers and Speaker Garner sent out word that the talk of salary cuts is to be taboo for the while, though, truth to tell, Mr. Garner didn't have much to worry about because the congressional record will show Republicans seeking to slash public and private salaries and Democrats fighting against slashing.

The turn in the fight came when Mr. Wood embarrassed President Hover by repeatedly saying that he knew the President was not opposed to cutting Government salaries. Mr. Wood brushed aside as mere newspaper stories statements which were made at the White House telling how interested the President was in keeping up the wage level.

Representative William I. Sirovich (Democrat), of New York, apparently thought the same as Mr. Wood about the authoritative White House statements, although Mr. Sirovich was on the other side of the fence and is opposed to salary cuts.

Mr. Sirovich said that he would pay some atention to White House statements on salary cuts when Mr. Hoover makes a direct statement on the subject.

Representative Sirovich intends to push for consideration by the civil service committee, of which he is a member, ranking next to Chairman Lamar Jeffers, a resolution excoriating the pay slashing movement. What will be the outcome remains to be seen.

• • • •

AN interesting sidelight on the discussion of Government salaries and working conditions is found in the vocabulary of the advocates of pay cuts. Two phrases are constantly recurring: clerks and postal workers. If one were to judge by the letters received by the advocates of pay cuts one would be constrained to conclude that about every other person on a rural free delivery route envys the carrier, his job, and believes he is paid too much for too little.

• • • •

Employes of the Bureau of Engraving and Printing are trying to figure out how Representative Wood arrived at his computation of $250,000 as the cost to the bureau of the Saturday half-holiday law.

• • • •

Representative Harold McGugin (Republican), of Kansas, who is a fire-hot advocate of slashing Government salaries, is especially proud of his radio presence. He has a contraption by which he makes his own records to send to any radio station which will fit his record into its program. Mr. McGugin is said to have learned radio through his association with the widely known goat gland expert whom the Radio Commission ruled off the air.

Seismograph Banned

Mendoza, Argentine, Jan. 23 (A.P.). A proposal to place a seismograph in the public square here was vetoed by the city government on the ground that public exhibition of an earthquake recording device would make the citizenry nervous.

Tea Replacing Beer

Zurich, Switzerland, Jan. 23 (A.P.). Students here are substituting hot tea for cold foamy beer. A sport movement, patterned on the American model, is given as the cause of the change in drinking habits.

Roman Gold in Baltic

Visby, Sweden, Jan. 23 (A.P.).—Roman gold trinkets, found at Hemse near here on the island of Gothland in the Baltic, are said by archeologists to date from the year 1 A. D.

Girdling seedless grape vines and removing a ring of bark has been found to increase the size of grapes one-third.

Representative Charles Brand, of Ohio, owns nine farms that average 250 acres each.

Chile Leads Big Fight on Communism

Allied With Peru, Bolivia and Ecuador to Combat Left Groups.

SANTIAGO, Chile, Jan. 23 (A.P.). A closely allied fight against communism and other leftist agitation is being waged along the west coast of South America by the governments of Chile, Peru, Bolivia and Ecuador.

Recent adoption of emergency decrees in Peru, the appearance of protesting delegations of workers' federations and student committees before the Bolivian senate and outright fighting in Chile have only added to the official determination that the agitation must be stamped out.

Leaders of all the governments assert that the agitators are working under at least advice, if not direct financial support, from Moscow. Here in Chile they trace the whole thing back to the time when the country's chief battleship, the Almirante Latorre, was undergoing reconstruction in England.

• • • •

IT IS charged that special agents were sent to London at that time by Moscow to work on the Chilean crew, idle while their vessel was in dry dock. Converts were won, plans for a revolution were laid and an actual attempt to put them into effect took place when the Chilean navy revolted last September.

That revolt was stopped because the radicals on land were not able to deliver the necessary support. They failed especially in efforts to drag the federal police force into the affair and had no success whatever with the aviation corps, whose bombing planes were one of the chief influences in bringing about surrender of the mutinous sailors.

After that debacle of the red cause, leaders and their money disappeared, say government agents. Some of them, it is reported, went on to Bolivia and Peru and Ecuador. Others were supposed to have sought temporary haven on the east coast.

• • • •

BUT of late their activities have been resumed and many a Latin-American official is convinced that encouragement for the fresh campaign has come from Russia. In this connection they quote an article published some time ago in Pravda, the official newspaper of the communist party in Moscow.

The article, they say, chided South America for not giving enough support to the movement and said that the work of the Chilean organization was being closely watched in Moscow.

British Air Station To Unite All Empire

London, Jan. 23 (A.P.).—The British Broadcasting Corporation is making preparations for a wireless station through which it can communicate from Britain with the entire empire.

Regular programs will be broadcast at hours suitable for the various dominions and colonies. Such figures as the King, the Prince of Wales and the prime minister will speak to the whole British commonwealth at once.

The King is one of the best radio speakers in the country, and on the few occasions when he has addressed the nation by wireless the clarity and resonance of his voice have been widely commented on.

The Prince of Wales is also an exceptionally good radio speaker. His voice is somewhat high-pitched and its tone suits wireless particularly well.

To the foreigner the prince may seem to have the typical "Oxford accent" that has been parodied a thousand times on the American stage and elsewhere. The Britisher, however, does not agree with this view.

MacDonald's Scottish accent and slow, earnest manner are highly successful over the radio.

Stanley Baldwin speaks clearly and weightily.

By common consent Bernard Shaw wins the broadcasting laurels of the entire nation.

His clear delivery might be that of an actor with years of stage experience behind him. His voice is astonishingly flexible and can range from grave to gay in the twinkling of an eye. Above all, his Irish brogue lends piquancy to all he says.

Shaw once broadcast a short play of his own, taking all the different parts—which included that of an old Irish peasant woman—himself.

Florida City Trying Woman as Manager

Fort Pierce, Fla., Jan. 23 (A.P.).—If a woman is as good as manager for a city as she is reputed to be for a home, Fort Pierce will soon know it.

Mrs. May J. Priestly, secretary to City Manager E. G. Gustafson, succeeded him in that position.

One city commissioner protested because he didn't think a woman is able to manage a city. The innovation would make the town the laughing stock of the country, he said.

But Mayor J. K. Walker and Commissioners W. H. Reed and Walter Person thought otherwise. Mrs. Priestly was appointed by a vote of three to two.

Splendors of Palace Spurned by Zamora

Madrid, Jan. 23 (A.P.).—The medieval splendors of King Alfonso's palace do not suit President Alcala Zamora and his family.

The palace is their official residence, but they neither eat nor sleep there.

Senora de Alcala Zamora and her two daughters especially dislike the palace's secret passages, labyrinths and gloomy underground rooms. They continue to make a "homey" home for the president at the family house in Martinez Campos street.

"Sino" Origin Traced To Latin of Ptolemy

Chicago, Jan. 23 (A.P.).—Where do they get that popular headline phrase, "Sino-Japanese?"

Authority for altering Chinese or Chino in this fashion comes from the Latin word "Sinae," an Oriental people mentioned by Ptolemy.

From the same root there are Sinology and Sinologue.

REVISION OF TARIFFS ATTACKED IN SENATE

Mills Speaks Opposition of Administration, but Fails to Block Move.

(Associated Press.)

Democrats of the Senate finance committee heard the party's plan for revising tariffs belabored yesterday from two sources, but went ahead with plans to force it out next week for Senate action.

Ogden L. Mills, Undersecretary of the Treasury, spoke the administration's opposition and described the provision of the bill for international conferences to remove trade barriers as a "pious aspiration."

"If this provision means that the tariff is too high then it's Congress' job to bring in a bill to reduce it," he said as the hearing opened. "International conferences that resolute mean nothing."

He said the flexible revision of rates would be delayed by restoring to Congress this control now exercised by the President.

James A. Emery, counsel for the National Manufacturers Association, testified the bill "impairs if it does not destroy" the fundamental purpose of flexible provision.

Under the measure, he said, no relief could be obtained during adjournments of Congress. He suggested allowing Tariff Commission recommendations during such periods to become effective within a certain time, but committee members said this would be unconstitutional.

With the aid of the Republican Independents on the committee the Democrats believe they will get the measure to the Senate next week. Should the Senate pass it, a presidenial veto is regarded as certain.

Legion Head Suggests 6-Hour, 6-Day Week

New York, Jan. 23 (A.P.).—The suggestion that civil service employes be asked to accept a "six-hour day, six-hour pay" basis in order to obviate possible reductions in the personnel was contained in a telegram sent by Henry L. Stevens, jr., national commander of the American Legion, to the House civil service committee today.

Saying taxpayers who contribute to the civil service pay roll have either accepted cuts in wages or reduced business, Mr. Stevens urged Congress to ask Government employes to accept a shorter day. Such a move, he said, would increase the number of those employed by the Federal Government without an increase in the total expenditures of the various departments.

Prosecution Hinted For 3 U. S. Agents

Prohibition Men Suspended in Bribe Charges May Be Put on Trial.

(Associated Press.)

Prohibition Director Woodcock said yesterday that three Federal agents, suspended on charges of accepting bribes, would face criminal prosecution if further investigation supports the accusations.

The men are Robert T. Simpson, B. Stuart Bray atnd Philip Remington, of the Albany (N. Y.) District. They were suspended this week.

Mr. Woodcock said "mere dismissal would not be sufficient if further investigation proves the charges correct."

I. C. C. Authorizes Rise In Grain Freight Rate

(Associated Press.)

The Interstate Commerce Commission yesterday authorized Western railroads to restore freight rates on grain which were ordered lowered August 1.

The rates are to be restored on ten days' notice. The decision of the commission on the application of the carriers was a divided one. Chairman Porter and Commissioner McManamy voted against the ten days' notice. They favored requiring the railroads to give the statutory 30 days' notice.

Mrs. Hoover Reported Improving From Cold

(Associated Press.)

The slight cold which confined Mrs. Herbert Hoover to the White House Friday, was reported yesterday to be better.

On the advice of Dr. Joel T. Boone, the White House physician, Mrs. Hoover remained indoors most of the day.

DRASTIC GAMBLING CURB IS PROPOSED

Continued from Page 1.

the last session of the Senate, but never came to a vote in the House.

The second Robsion bill, stiffening gaming penalties, was favorably reported out of the Senate District committee, but never went on the Senate's calendar.

One of the outstanding recommendations would extend the "nuisance" provision of the liquor law, so there would be a "nuisance" provision of the gambling law. Were this provision enacted, places where gambling is going on could be padlocked, as are liquor nuisances, giving police an especially effective weapon.

U. S. SENDS WARSHIPS TO GUARD SALVADOR

Continued from Page 1.

retary Stimson has accordingly withheld approval.

The provisional government of Salvador previously had declared a state of siege, equivalent to martial law, in six departments because of Communist activities. A Communist plot to overthrow the government was frustrated by police Tuesday night and the leaders were arrested. The police said they found bombs, dynamite and subversive leaflets in the house where the men were seized.

Salvador has been ruled by a military junta, headed by Gen. Martinez, since the overthrow of President Araujo by a coup a little more than a month ago. The junta has been arranging for municipal elections.

Failure of the country's army to receive its pay for three months was given in published accounts as the reason for the uprising against former President Araujo.

MOTOR MEN STAGE BATTLE AGAINST PROPOSED AUTO TAX

Continued from Page 1.

would diminish employment in every State but would have its repercussions in the banking community.

Opposition Is Sustained.

Every point in opposition to the proposed excise tax made by Mr. Graham was sustained by Mr. Viles, presenting the viewpoint of the rubber manufacturers of the country. Although in addition to tires, the rubber industry produces a heavy volume of footwear and drug sundries, it makes no distinction between the former and latter commodities as to their indispensability to the average home. "We regard tires as no more of a luxury product than we do our footwear or drug supplies," Mr. Viles told the committee.

Because of the small amount of the tax on the individual unit to which it applied in the tire field, its collection cost would be exceptionally high, the witness declared.

Among the members of Congress appearing against the tax were Representative M. J. Hart, of Michigan; Representative W. M. White, of Ohio; Representative Ralph A. Horr, of Washington; Representative Samuel B. Pettengill, of Indiana; Representative S. H. Person, of Michigan; Representative Tom A. Yon, of Florida; Representative Norton L. Lichtenwalner, of Pennsylvania.

Typical Argument Cited.

Typical of their arguments against the proposed levy was that of Mr. Hart, who said:

"Notwithstanding the fact that more automobiles are manufactured in Michigan than all the rest of the States combined, it is a very valuable industry to every State in the Union It not only employs thousands of men directly, but is responsible for the employment of hundreds of thousands of men indirectly. It draws raw materials from all of the 48 States.

"It was the first industry to emerge from the slump of 1921, and has, therefore, demonstrated its recuperative powers. I feel if it is unhampered by discriminatory taxes, it will go a long way toward leading us out of this depression.

"The automobile is contributing heavily in taxes now in various ways, and its users and manufacturers utter no complaint. On the other hand, men who represent the automobile manufacturers have never come to Congress with a plea for protection from any competition.

Fair Play Asked.

"All they have asked is an open market and fair play. I feel that it would be a sad day should this country at a time when we are suffering from stagnation place a tax directly on the enthusiasm of the most optimistic industry of the country."

William L. Dailey, Washington representative of the National Publishers Association, whose membership include the publishers of journals having 60,000,000 circulation per issue, also filed with the committee a formal protest against the tax on automobiles.

In opening his argument before the committee, Mr. Graham laid earnest emphasis upon the deleterious effect the discriminatory tax upon his industry would have upon the economic recovery of the Nation, so dependent are millions upon the prosperity of everything pertaining to motor transportation.

"These taxes," he declared, "would defer, and possibly defeat, the vitally important program of getting the people back to work; they are a direct assessment on the depleted incomes of the American home."

Treasury Estimates Questioned.

Mr. Graham contradicted the estimate of the Treasury Department that $121,000,000 could be obtained the first fiscal year, the industry placing the sum at not more than $75,000,000. He conceded that to be a considerable amount, "but the manner in which it is gained may readily defeat the purposes for which the tax is applied. The Treasury can get real revenue only through expanding business. The $75,000,000 will be obtained at a high cost if it defers the return of normal trade" which it would do, he insisted.

"Economists have credited us with inaugurating the great era of prosperity which gave more money to more people than had ever before been known," Mr. Graham continued. "They also predict that the return of good business can best be achieved through the automobile industry.

Our manufacturers have taken a high sense of their responsibility during the last two years of adverse business. We have frequently operated without hope of profit, when good business would have dictated the closing of plants. We did this to maintain pay rolls and to avoid the necessity of governmental gratuities to help the unemployed. Conditions have even diverted us from our fundamental principle that only mass production justifies low prices."

Price Cut Continues.

He said that in spite of a drop in volume from 5,250,000 cars and trucks in 1929 to 2,380,000 in 1931, the industry has continued to cut prices, while putting more quality performance, safety and beauty into its product.

"This has been done," he explained, "out of a belief that in a market like the present it takes the extraordinary to win back the buyer. It seems to us a calamity that just when we are gathering momentum we are threatened with a tax that would take from motorists in the fiscal year beginning July 1 a greater sum of money than the total earnings of all the automobile manufacturers in the calendar year of 1931, according to the indications of figures so far compiled."

Mr. Graham, frankly admitting the threatened new tax would have to be passed on to the consumer, said that, "naturally, the owners of the Nation's 26,000,000 motor vehicles will intensely resent being forced to pay more than their share of the general tax burden. They are already the victims of special taxation. In 1931 they paid more than a billion dollars in gasoline taxes, license fees, personal property taxes and other State and municipal levies. This is 10 per cent of all taxes of all kinds collected in the United States by all governmental divisions. Every year the motorist pays in taxes 18 per cent of the value of his car. This certainly ought to be enough."

Present Prices Explained.

Mr. Graham revealed that the present "rock-bottom prices of automobiles" are the result of expected mass sales, and the reductions could not have been made if the industry had anticipated the proposed excise tax. To illustrate the determinative sales factor of a few dollars difference in price Mr. Graham said that even in so highly desirable an element as shatter-proof glass it has been found that less than 20 per cent of buyers can afford the slight additional cost.

The lowest tax upon a new car under the Treasury schedule would be $25, the average considerably higher. He showed that the new truck tax of 3 per cent would be in reality the "only occupational tax in the country" because 85 per cent of trucks are owner-operated. He excoriated as a "misfortune tax" the 2½ per cent levy on tires and parts, declaring that while one who has "the hard luck to blow out a tire, break an axle or smash a fender usually received the sympathy of his fellow man, under this proposed levy the tax collector would chortle with glee."

Explaining the united opposition of all the great farm organizations, Mr. Graham said that farmers as a class are the most extensive buyers of automobiles. He went on to show that "every activity of both city dweller and the rural dweller, for business, for pleasure, for the education of his children, depends upon the automobile." More than 4,000,000 men and women look to the industry for their livelihood, he showed.

Transportation Tax Fought.

"Our people must have transportation," the speaker continued. "For this reason we are against any special tax on transportation, whether automobile, steam railroad, trolley car or airplane.

"A tax upon automobiles is not levied upon the wealthy. It is not levied upon the automobile manufacturer. It is a direct assessment on the American home, at a time when the assessment can least be borne. You can not get revenue for high priced cars, for the sale of automobiles costing above $2,000 is less than 1 per cent of the total. If you are going to get revenue you must get it where the volume is. Two-thirds of all motor car buyers have incomes of $3,000 or less."

The situation of the Nation's 44,000 motor car dealers was discussed pointedly by Mr. Vesper. "The serious problem confronting the dealers is actually one of remaining in business, for during the last two years practically every dealer has operated without profit, due largely to decreased volume and the impossibility of adjusting the expense of doing business to the decreased volume," he said. "This decreased volume is in no way the fault of the automobile business, but is in reality caused by decrease in the buying power of the public."

1931 Losses Cited.

Declaring that "practically all dealers, both in low and high price fields during 1931 experienced a net loss on new car sales," he pointed out that "any additional sales resistance in time of depression is noturally not only undesirable, but impossible to support." The burden of financing the tax during the interval of taking delivery upon the car and pending its sale to the consumer would prove one that the dealer simply could not bear, he added.

"The cost of collecting the 2½ per cent tax upon tires, on which the unit price is small, would be altogether out of line, in the opinion of the rubber industry," Mr. Viles told the committee. "It would greatly increase the cost of operation of merchants already pressed to the limit, and, by creating a firmer sales resistance, could not fail to have an acutely distressing effect upon employment in the tire industry.

"As manufacturers of such articles as footwear and many drug sundries, executives of the rubber companies feel that the tire, their largest commodity, is quite as much a necessity to the average home as any of these other items."

Forestry Contest Started in Schools

Notebooks of Children to Tell What They Have Observed of Trees.

Plans have already been started for the third forestry notebook contest for school children in the fourth and fifth grades of District schools, it was announced yesterday. The books must be completed for judging by next fall.

Miss Esther Scott, in charge of the elementary science work of the District public schools, has been elected chairman of the Forestry notebook committee, to succeed Mrs. Paul Eschner, of the District Congress of Parents and Teachers, it was announced.

The notebook work was started two years ago in the departments of Elementary Science, to encourage school children to learn more concerning the influence of the trees and forests. More than 4,000 notebooks were entered in the contest last November. They were exhibited at the new National Museum.

Bruening Assails Policy of Hitler

Chancellor Says Partisanship of Socialist Is at Cost of Government Ills.

Berlin, Jan. 23 (A.P.).—Partisan politics caused Adolph Hitler to reject the government's suggestion that the term of President Paul von Hindenburg be extended a year by the Reichstag, Chancellor Heinrich Bruening declared today.

The declaration was included in the chancellor's reply to the National Socialist leader, who informed him recently that, although a supporter of the president, he would not throw his strength behind the Bruening government to keep Marshal von Hindenburg in office.

"From a patriotic standpoint, I find it surprising that you make partisan political conditions chiefly responsible for Germany's ills," the chancellor said. He added that even a government to Hitler's liking would have to continue along the lines of the present administration.

Trotzky Denies Anti-Hitler Report.

Istanbul, Turkey, Jan. 23 (A.P.).—Leon Trotzky, exiled by the Soviet Russian Government, told the Associated Press today that there was no truth in reports that he would be admitted to Germany in exchange for a promise to throw the support of his followers to Chancellor Bruening, against Adolf Hitler.

Put a Stop to Intestinal Infection

by using Lactobacillus (L-A) Acidophilus. Poison-breeding germs in the intestinal tract are responsible for much of the suffering from indigestion, constipation, flatulency, toxemia, hyperacidity, some forms of rheumatism, colitis, headaches, etc.—but the flora of the intestines will be changed by Lactobacillus (L-A) Acidophilus making them immune to infection. The L-A Brand is developed from a pedigreed strain, maintained at fullest strength under laboratory culture. Delivered —either Milk or Culture—to any local address.

NAT. VACCINE & ANTITOXIN INST. 1515 You St. North 0089.

MANY TO WITNESS DRAMA GUILD FARCE

"See Naples and Die" Will Be Given Next Friday and Saturday.

The Drama Guild of Washington has practically completed preparations for the second production of its current four-play season.

"See Naples and Die," a farce by Elmer Rice, will bring both veterans and amateurs of the local boards before audiences expected to fill Wardman Park Theater next Friday and Saturday.

With about 300 memberships in the till advance ticket sales virtually assure capacity houses. The group includes professionals and experienced amateurs. They scored in melodrama with their first production, "The Trial of Mary Dugan," and are planning to balance their menu with other types of production later.

Miss Dorothy Crosby, young Chevy Chase public school teacher, has the leading role in this week's play, which portrays an American heiress arrived at Naples to reclaim a jilted fiance, only to be confronted with a princely blackmailer who, by the way, she has married Edwin C. Berryman will essay the masculine part in which Roger Pryor opened on Broadway.

A London cast now is playing the piece successfully. Its "fat" supporting parts, a farrago of continentals whose tongues have taxed the skill of Director Dennis Connell, will be portrayed by the following:

Eileen Fowler, Grace Peters Johnson, Ida G. Mattingly, Helen Sheckells, Marguerite Young, Thomas, M. Cahill, Capt. Ray C. Montgomery, James Otis Porter, Mannix Walker, Eldred Wilson, Robert Halstead, Mitchell David, Howard Whitfield, Robert D. Chase, and I. Harry Angelico.

PLAYS NANNETTE

MISS DOROTHY CROSBY, who will play Nannette in the Drama Guild's production of "See Naples and Die" at the Wardman Park Theater Friday and Saturday.

13 Disabled Veterans Given Employment

Reports of contact men from Ace, Federal and Gen. Atterbury chapters of the Disabled Veterans of America made yesterday at a meeting of the order's District unemployment committee showed that 13 veterans had been given employment during the past week.

Part-time employment was given three men. Sixteen unemployed men were contacted by the workers. The committee will next meet on Saturday.

Spain to Retain Film Duties.

Madrid, Jan. 23 (A.P.).—Motion picture films must pay full duties when imported into Spain, the government ruled today. Heretofore the duty was paid as a guarantee, but was refunded if the films left the country within a year. The United States, France and Germany are the largest exporters of films to Spain.

Jena University Honors Bartholdt

Succor to Sick Germans After War Is Basis of Citation.

Jena, Germany, Jan. 23 (A.P.).—The University of Jena has conferred honorary membership upon former Representative Richard Bartholdt, of St. Louis, Mo., with this citation:

"We desire to acknowledge the manly kindness with which he supported, when the hunger blockade continued after the war, relief work for German children, and brought succor to the sick and poor in his former home country."

An erroneous dispatch to the Associated Press on January 18 worded the citation: "For having while a member of the United States Congress always manfully and successfully championed the rights and welfare of his native Germany." The Associated Press is glad to correct the error.

Slot-Machine Charge Nets 180 Days in Jail

On a charge of operating a slot machine, David L. Sturman, 45 years old, of 425 Four-and-a-half street northwest, was sentenced to 180 days in jail yesterday.

Police testified that a slot machine in which slugs or foreign coins were used was being operated by Sturman.

ROCKVILLE CHURCH CALLS CANON RUDD

New Rector Has Had Notable Career Including War Service.

The Rev. Arthur B. Rudd, canon of the Washington Cathedral for the last five years, has been called to the rectorship of Christ Church, St. George's Parish, in Rockville, Md., it was announced yesterday.

Dr. Rudd was born in Poughkeepsie, N. Y., and was educated at Williams College in Massachusetts and at General Theological Seminary of the Episcopal Church in New York City. His first charge was at Grace Church in Elmira, N. Y., where he was rector for fourteen years, leading his congregation in the building of one of New York State's most beautiful churches.

Following his service in Elmira, the Rev. Mr. Rudd was special assistant to the American Ambassador at Petrograd, doing a year's relief work among German and Austrian prisoners. Returning to this country he was connected with the Atlantic division of the American Red Cross for a year as speaker.

He served with the A. E. F. in France as a chaplain and on his return became rector of Immanuel Church at Newport, R. I., the largest church there. It was from Newport that Dr. Rudd came to the local cathedral.

Bishop Freeman has expressed himself as pleased with the call to Dr. Rudd and has also stated that the latter will retain his position as canon, if he accepts the call to Rockville.

Employes Surrender Saturday Half Holiday

Employes of the United States George Washington Bicentennial Commission have volunteered to work Saturday afternoons and nights without compensation to take care of the tremendous amount of work that has been piling up at the commission headquarters.

Because of the limited appropriation granted by Congress, Sol Bloom, associate director of the commission, has been unable to hire additional help. Since the first of the year the number of letters received by the commission has greatly increased, from six to ten thousand being the usual number.

Jobless May Make Rag Rugs.

An attempt to help solve the unemployment situation among women in the District of Columbia is being made at the Salvation Army Social Service Bureau, 102 B street northwest. The Army is experimenting with a rag rug machine which, if successful, will be used to turn rags into rugs and at the same time give employment to a number of jobless women.

"Only Once in a Blue Moon"

Do You Get Hosiery Value Like This!

2,000 Pairs of

BLUE MOON SILK HOSE

America's Most Beautiful Stockings

Regular $1.25 to $1.95 Qualities at

79¢ pr

Because These Styles Are Being Discontinued!

Mail and Phone Orders Filled

—The nationally known "Blue Moon" hose, famous for long wear and beauty, now offered at a fraction of their original prices. And only because the manufacturer decided to make a slight improvement, and discontinued these styles.

Choose From These Five Styles . .

Very Sheer Chiffon Hose. .79c pr. Picot Edge—$1.95 Quality.

Sheer Chiffon Hose. . . . . . .79c pr. Dainty Picot Edge—$1.50 Quality.

Silk-to-Top Service-Weight Hose, Picot Tops—$1.50 Quality. 79c pr.

Silk-to-Top Medium Service Weight . . . . .79c pr. Picot Tops—$1.25 Quality.

Eight-Thread Service-Weight Hose . . . . .79c pr. Lisle Tops and Feet—Sizes 8½ to 10.

Negrita Smoketone | Matin Rose Dijon | Tahiti Indotan | Gun Metal Tropique

Main Aisle — Kann's Penn. Ave.—Eighth and D Sts. — Street Floor

Official Service
Stewart Speedometers
CREEL BROS.
1811 14th St. N.W.
Decatur 4220

OURISMAN DAY & NIGHT CHEVROLET SERVICE
610 H STREET, N.E.
LINCOLN 10200
ALWAYS OPEN

FAMOUS SEER
THE MAN WHO KNOWS

This strange man sees the way and tells it all. Just what your life has been. Just what it will be. Tells you when and whom you will marry; whether husband, wife or sweetheart is true or false. Tells as to changes, travels, lost or absent friends, divorce, wills, deeds; whether it is best to buy or sell. He tells the good and the bad. A visit will convince you of his wonderful power. Something tells you this is the man. You feel the impulse to call. Do not delay.
Copyright, Apr., 1931.
TWO ENTRANCES: 608 12TH ST NW 1203 F ST NW. 2d Floor
HOURS, 10 A. M. TO 7 P. M.

RESORTS
Atlantic City, N. J.
ATLANTIC CITY, N.J.
Where Run-Down People Build Up.

Are You SURE You Don't Need GLASSES?

Nature gives definite, recognized warnings of eye weakness or eye-strain. Headaches, blurred vision, squinting, slow focusing . . . these are just a few. Unheeded they may develop permanent optical injury. Come in for an examination if you are not sure of your vision.

Leese Glasses Cost No More Than The Ordinary Kind.

M. A. Leese Optical Co.
614 Ninth St. N.W.

Kann's
Penn. Ave.—Eighth and D Sts.

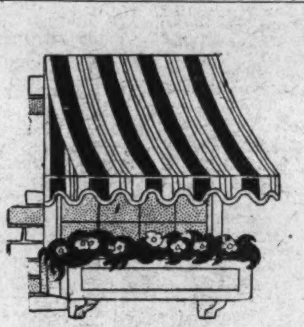

Save 15% On Made-to-Order AWNINGS

—Place your order now and we will make these awnings for homes, apartment houses, offices, etc., for 15% less than our 1932 Season prices. The awnings will be made of "Guaranteed Woven or Painted Striped Duck" And we will keep them for you and hang them when you desire.

Window Shades Made to Order

—We will make the shades for apartment houses, homes, etc., at special advance sale prices. Selections made now will be held for later delivery if desired.

Upholstering Offer
Until February 1st

—We will upholster any three-piece Suite of living room furniture — with tapestry or velour—for the low price of $69.50

Kann's—Third Floor.

Limited Number!
ELECTRIC SEWING MACHINES ½ PRICE

Free-Westinghouse and Westinghouse Electrified, Orig. $95 to $145, Now—
$45 to $72.50

Walnut, Oak and Maple Cabinets Slightly Marred.

—These machines are equipped with the Westinghouse motors, the Bradleystat knee control, full set of attachments and a sewing light.

$3 Down—Balance in Easy Payments

We Repair All Makes of Machines

SPECIAL NOTICE!
—The Hemstitching Department has been transferred from the sixth floor to the fourth floor—In connection with the Sewing Machine Department.

Kann's—Fourth Floor.

The Larger Woman *Is SERVED at* Kann's

In Half Sizes for the Larger Woman

Ensemble, Suit and One Piece DRESSES

$15

—They are all youthful styles even though made in half sizes. Pure dye silk crepes, and new silk prints; in ensemble, one-piece, and suit dresses. Many in the new Paris-sponsored two-tone colorings; Navy, black and light shades. Some trimmed with touches of baby Irish lace.

Sizes 42½ to 52½ and 16½ to 26½

For Women Who Wear Sizes 38 to 50 or 16½ to 26½

Colored Top DRESSES

$10

—The little woman and the larger woman will find here new Spring jacket, bolero and trimmed top dresses, also other models that are correctly sized as well as smartly styled. Beautiful quality silk in wanted plain colors and prints.

Styles for the Larger Women in

Jap Mink, Skunk, and Persian Lamb Trimmed COATS

$26

Similar Models Have Sold at $48 to $59.50

—Styles selected because of their slenderizing lines, and because experience has taught us that these types look best on women who wear 35½ to 51½ and 38 to 50 sizes. The materials are boucles and diagonals. The furs —Persian lamb, tipped skunk, caracul, Jap mink, blue-dyed wolf, kit, and black fox.

Kann's—Second Floor

For Women Who Wear Outsizes

SILK HOSE

$1.25 Quality

$1.00 Pr.

Full Fashioned Med. Service Weight

—Made with picot or lisle tops. In sizes 9 to 10½. The colors—light, dark or beige taupe; gun-metal; dark and light brown and sun-ray.

Kann's—Street Floor

RAYON UNDIES

Tailored Styles

49c Ea.

In Pastel Shades

—Unusually full cut; of soft delustered non-run rayon, that does not shrink in washing. Included are chemise, bloomers, panties and vests.

REDUCE THIS WAY!

Tear Down Fatty Tissue—but Build Up Health at the same time—

WITHOUT DIETING

WITHOUT DRUGS

We Invite You to Come to Our Corset Department to Hear and See—

Earnestine Littlejohn

—International Authority on Weight Control, who explains a modern intelligent and easy way to REDUCE FATTY SPOTS.

Two Lectures Daily—at 11 A.M. and 2:30 P.M.

—Every day this week in the Corset Department—2nd Floor.

—If you cannot attend, send us a stamped, self-addressed envelope for Mrs. Littlejohn's Booklet entitled "Reduce Your Weight."

Kann's—Second Floor

We're Specializing in

LARGE HEAD SIZE STRAWS

$5

Sizes From 23 to 25 Inches

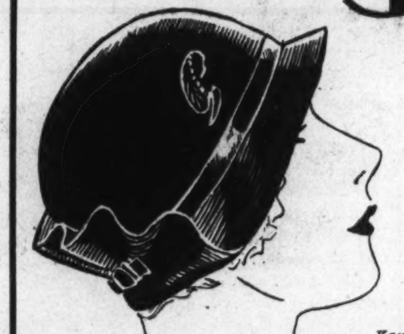

—Over a period of several months an actual count in our Millinery Department shows that approximately 60% of hats sold are LARGE HEADSIZES.

—In order, therefore, to satisfy the greater percentage of women who wear large or extra large size hats we must maintain a complete stock of every wanted style, material and color.

Kann's Second Floor

Women's Extra Size

SLIPS

Of Fine Silk Crepe

$1.79

—Lace trimmed and tailored silhouette styles, in pink and peach. They are all French finished, and in sizes 40 to 52.

Philippine Gowns

—In extra sizes, handmade of fine nainsook, and hand embroidered; with cap sleeves or sleeveless. **84c**

Extra Size Philippine Gowns....................$1.59
Extra Size Rayon Slips....................$1.00
Extra Size Print Percale Pajamas....................$1.00
Extra Size Muslin Slips....................59c

Kann's—Second Floor

—and Extra Size Silk Frocks for Girls, Too

New Prints **$3.95** *In sizes 7½ to 12½*

—What! A stout girl! Yes, and here are specially sized silk frocks that look well and fit properly the girl with larger arms, larger hips and larger bust measure.

Kann's—Second Floor

Clever Styles for Larger Women—In New

Wash Print FROCKS

$1.00

—Slenderizing frocks of printed broadcloths and percales, trimmed with colorful pipings, long and short sleeved styles. Sizes 40 to 52.

—Half Size Wash Frocks, Made of printed broadcloths and fine count percales, long and short sleeves. Sizes 38½ to 52½ and 40 to 52. **$1.95**

For Those Who Wear Sizes 38 to 52

Rayon Crepe FROCKS

$3.95

—They're very carefully made, to give a slenderizing effect; in new prints and combination colorings. The rayon flat crepes look almost as silky as the silk ones, but they're all smart and becoming.

Slenderizing Styles For Larger Women!

Smart Silk DRESSES

Combined With Contrasting Trimmings

$7.95

—Dresses that are carefully cut to fit the woman of larger proportions, and smartly styled to give the much to be desired slenderizing effect. The new black dresses are combined with white or pastel colors or with prints. Other colors also in the sale.

Sizes 38 to 50

Kann's—Second Floor

These, Too, Are in Large Sizes--

SWEATERS, SKIRTS AND BLOUSES

$2.95 ea.

—COAT SWEATERS, 100% wool, some with collars, others collarless, finished with bone buttons and slit pockets. Colors are black, taupe, and navy. Sizes 44 to 54. $2.95.

—Other Coat Sweaters in all colors including buff and powder blue—$3.95 to $5.95.

—BLOUSES, in extra sizes, made of fine washable crepe, built on slenderizing lines; sizes 44 to 52. $2.95.

—SKIRTS, of fine soft wools, in black, and navy, fashioned on slenderizing lines. Sizes 22 to 28. $2.95.

Kann's—Second Floor

CATHEDRAL OFFERS ESSAY COMPETITION

All Religious Denominations Wanted to Take Part in Contest.

Sunday school pupils of all religious denominations in the District of Columbia are invited by Washington Cathedral to compete in an essay contest on the subject of "The Christian Faith and Character of George Washington and Their Lessons for Us Today."

Eighteen prizes, consisting of engravings, books, historical maps, medals and signed certificates, dealing with the life of Washington, will be awarded the winners of the competition at the service for youth to be held in the open-air amphitheater of the cathedral on June 12, at which the Right Rev. James E. Freeman, Bishop of Washington, will preside and former Senator George Wharton Pepper, of Pennsylvania, and Representative Ruth Bryan Owen, of Florida, will be the speakers. The competition will start immediately and the compositions must be sent by the children by May 1 to the cathedral.

"The competition is open to Sunday schools of all religious bodies, irrespective of religious affiliation or race," Canon Anson Phelps Stokes, chairman of the cathedral's bicentennial committee, said. He added that it was being conducted by the cathedral as part of its contribution to the bicentennial, "with a view to emphasizing the spiritual lessons of this anniversary."

Three prizes will be awarded to the best compositions by both the boys and girls, respectively, in three different age groups. The age classifications will be the boys and girls under 10 years of age; the pupils of both sexes from 11 to 15 years and the older boys and girls from 16 to 20 years.

U. S. FINANCE FUNDS ARE VOTED IN HOUSE

Continued from Page 1.

maximum loans possible. Speed is the main object. First loans probably will be made within two weeks, officials said.

Pending establishment of local representatives in various centers, the corporation probably will receive applications through various offices of the Federal Reserve System, the Federal Farm Loan Board and the War Finance Corporation. Definite announcement regarding these details is expected shortly.

All transactions will be confidential. The law forbids disclosures of names of any applicants or receivers of loans.

The spirit which is energizing the reconstruction relief was demonstrated in the House yesterday. It probably set a record for peacetime speed in a half-billion-dollar proposition. When the bill, to provide the initial working capital for the corporation, was called, Speaker Garner said, "Without objection the bill will be considered as read the third time, engrossed, and passed."

Final Choices Due at Once.

Four of the directors of the corporation—a majority—are already at work. These are Dawes and the three ex-officio members—Governor Meyer of the Federal Reserve Board, chairman of the corporation's board; Secretary of the Treasury Mellon, and Farm Loan Commissioner Bestor. The other directors, all to be Democrats, will be named probably tomorrow. Angus McLean, of North Carolina, former Assistant Secretary of the Treasury, is almost certain to be one. Harvey Couch, Arkansas banker and power man, may be another.

In signing the bill providing additional capital for the Federal Land Banks, President Hoover pointed out it was the third reconstruction measure, the others being the Reconstruction Finance Corporation and war debts moratorium. The Land Bank bill, he said, "should (a) reinforce the credit of the Federal Land Bank System and reassure investors in Land Bank bonds, (b) thus enable the bank to obtain capital for farmers at reasonable rates, and (c) above all, bring relief to many borrowers from the banks who have done their honest best, but because of circumstances beyond their control have been unable to temporarily make the grade."

Has Enormous Scope.

All else, however, pales into insignificance beside the collossal proportions of the $2,000,000,000 reconstruction machine. It is empowered to loan, during the next few months, a sum equal to $2 for every minute that has elapsed since the birth of Christ. The world has never seen anything like it as a superbank set-up for the sole purpose of nourishing the stagnant economic blood of the Nation.

This corporation can, under such terms as it chooses, make loans "fully and adequately secured" to interstate railroads, banks, savings banks, trust companies, building and loan associations, insurance companies, mortgage loan companies, credit unions, Federal land banks, joint stock land banks, Federal intermediate credit banks, agricultural credit corporations and live stock credit corporations.

The hope is that by giving these institutions access to liberal credit, they will be more inclined to expand their credit and thus stimulate business. It is a gigantic attempt to drive away fear of tighter money and to inspire the confidence which is necessary to break the contraction of credit which is choking industry.

Loans may be made for three years and extended to not more than five years from the date of the original loan. They are limited to $100,000,000 to any one borrower. The Secretary of Agriculture is to have from $50,000,000 to $200,000,000 to advance to hard-hit farmers on crop mortgages. Not more than $200,000,000 may be used to aid closed banks. Loans to railroads will be with the approval of the Interstate Commerce Commission.

Jury Tomorrow Studies American Bond Charges

Pittsburgh, Jan. 23 (A.P.).—With a long list of cases awaiting disposition, a Federal grand jury will convene in Pittsburgh Monday preliminary to a special session of United States district court. There are 150 bills of indictment listed, a majority of them dealing with offenses against the prohibition act.

Particular interest centers around the American Bond & Mortgage Co. case. The defendants, residents of Chicago, New York and Washington, are charged with selling worthless bonds of a Washington, D. C., hotel to residents of the Pittsburgh district.

BAL BOHEME COSTUME WINNERS

Post Staff Photo.

Winners in the costume designing contest held in connection with preparations for the Bal Boheme by the Washington Arts Club. Designs were submitted for costumes in keeping with the motif of the ball, entitled "The Ball of the Seven Seas." These are now on exhibition at the Arts Club, which is sponsoring the Bal Boheme. Left to right—Mary Elizabeth Bradley, 4128 New Hampshire avenue northwest; Harold B. Colborn, 737 Quebec place northwest, and Mary A. Walker, 2950 Newark street northwest. All are students of the Abbott School of Fine and Commercial Art.

SURVEY OF SCHOOLS REVEALS MUCH INTEREST IN POST TEST

Continued from Page 1.

Virginia. Many show a real appreciation and study of the character of George Washington and the effect it has had on the history of his country and the world. That, of course, is exactly a reason why the contest has been inaugurated by The Washington Post.

"Many essays are in most attractive folders, which give the impression of great care and concentration in preparing them. A number are neatly typewritten, with every word spelled right, but some of the best and most carefully prepared have been sent in neatly handwritten, with every 't' crossed and every 'i' dotted, and the margins nice and even.

"Spelling and neatness are of great importance in judging these essays when the competition is going to be as close as it looks to be in this case. A misspelled word or an untidy appearance of an essay might throw the decision to another competitor. The judges will check over every historical fact and story contained in the essays and they also are going to weigh every word from a grammatical point of view."

School teachers of the city have been much interested in the indorsement of the Board of Education recently given to The Washington Post Essay Contest.

The real flood tide of essays, of course, has not begun as yet, but each day sees new essays submitted. Among those received yesterday were those from Mary McCann, 11, 16 West Aspen street, Chevy Chase, Md.; Ruth Stewart, 17, 4236 Washington place northeast; Peggy Dunn, 10, 500 Ashton street, Brentwood, Md.; Calla Rice, 13, 3817 Seventh street northwest, and Herman Imogene, 13, 127 Preston avenue, Cherrydale, Va.

The specimen essay selected for today follows:

THE MILITARY CAREER OF GEORGE WASHINGTON.

By——

"Washington's military career started when he was a boy. While at school he was often soldier—played as a captain because he had a natural ability to direct others.

"During his young manhood he was a surveyor. In this occupation he had often to combat with hostile Indians.

"Even when he was quite young he was considered a man of such remarkable ability and experience that at the age of 21 he was made a major of the Virginia militia.

"When the colonies were preparing war with France he was entrusted with a message to the French post, 600 miles distant, by Gov. Dinwiddie. That journey was a great test of his character and capacity. It took him through trackless wastes and he was often attacked by wild beasts and hostile savages. He was nearly drowned when crossing a flooded river on a crude raft. From this experience he was looked upon by the colonists as a rising hope. In the French and Indian War he was made aide-de-camp to Gen. Braddock. His advice regarding Indian methods of warfare was unheeded and as a result Braddock was defeated. Washington was the only mounted officer who was not killed in the engagement. Two horses were shot from beneath him, but he escaped unhurt with four bullet holes in his coat. He carried the British colors into Fort Duquesne, and helped to rebuild it as Fort Pitt (now Pittsburgh).

Thanked for Service.

"At the end of the war the Speaker of the House of Burgesses thanked him for his great service in the war, which he took with much modesty.

"In 1774 he was chosen as a delegate to the First Continental Congress. It was Massachusetts, after the Battle of Lexington in April, 1775, that insisted the Virginia colonel take command of the Army. He received this as a great honor and would not accept pay for his services. He arrived to take command of the Army in Boston late in June, after the Battle of Bunker Hill. Beginning with an Army of 17,000 untrained men and few supplies, he had to attend not only to his military duties, but to fourteen masters—Congress and thirteen States—and also to try to get enough supplies.

"Washington's great military genius was shown by his retreat across New Jersey, the manner in which he turned and struck the pursuing army at Trenton and Princeton, and his resistance to British occupation at Philadelphia. The terrible winter at Valley Forge showed Washington's great courage and leadership.

Successful Termination.

"When the news of the French alliance reached the British they evacuated Philadelphia and united with their other forces in New York. Washington was then free to proceed to Yorktown, where he forced Lord Cornwallis to surrender and thereby brought the war to a successful termination!

Applications for the George Washington booklets received yesterday included requests from the following:

Kathleen Jones, 1007 Taussig place northeast; Mary Frances Ryan, 1814 North Capitol street; Catherine Hane, 3514 Quebec street northwest; Florence Bresnahan, 2207 First street northwest; Audrey Welborne, 1323 Marstello avenue northeast; Edward Joyner, 919 Sixth street northeast; Sylvia Anne Staves, 401 Twenty-third street northwest; Annette Louise McCarthy, 2019 North Capitol street; Cleo D. Browne, Immaculata Seminary; Betty Woolls Willcoxen, 1260 Hamlin street northeast; Eleanor R. Diamond, Gaithersburg, Md.; Louise Howser, R. F. D. No. 1, Ballston, Va.; Sylvia Allen, Cherrydale, Va.; Lois Goode, Ballston, Va.; James F. Clark, 2129 Eighteenth street northwest; Lockwood Williams, 257 Fourteenth place northeast; Nancy M. Sullivan, Rockville, Md.; Charles F. Ksanda, 1417 Monroe street northwest; Mary Elizabeth Bradley, 1127 Sigsbee place northeast; Winiford G. Spratt, Ballston, Va.; Lea K. Engel, 2901 Connecticut avenue; Gordon Lee Calvert, 737 Butternut street northwest; Gladys N. Marcey, Falls Church, Va.; William Salbagh, 1332½ North Capitol street; John S. White, jr., 703 Daniels street, Colmar Manor, Md.; Melvin Lewis Four-and-a-half street southwest; Leola Grace Ingalls, 2113 Third street northeast; Elizabeth Chambers, 3395 Stephenson place, Chevy Chase, D. C.; Slice James, Silver Spring, Md.; Annabelle Jones, 2911 Sherman avenue northwest, and Gertrude Elizabeth Kane, 3514 Quebec street northwest.

Thursday Horse Show To Have Seven Classes

Seven classes have been included in the program of the horse show to be held Thursday night at 8 o'clock at the Riding and Hunt Club at Twenty-second and P streets, and the program is to be known as Military Night.

The classes will include ladies' hunters, a class for the 3 and 4 year old colts and fillies, a class for saddle horses, a military class open to officers of the Army, and a touch and go class ends the program.

Blank for Post Washington Essay Contest.

Post Washington Essay Editor,
The Washington Post.

I hereby apply for a George Washington booklet to be furnished to me free of charge by The Washington Post through the courtesy of the George Washington Bicentennial Commission. I intend to enter an essay in The Post Washington Essay Contest closing at midnight on March 14, 1932.

Full name ....

Address ....

Age ....

School and Grade ....

LAUSANNE PARLEY AFFECTS CAPITAL

Washington Taxpayers Have $43,000,000 Stake in Debts Confab.

Continued from Page 1.

United States. With 487,000 population, Washington's share is $170,000. She pays that sum and has been paying it for several years, as her contribution to debt revision in the past and her share of the interest on the British debt.

France is the next largest debtor. She owes $3,863,650,000. But France pays only 1 per cent interest on that sum. Every year, normally, the United States Treasury receives $38,636,500 interest from France, and pays out $154,546,500 interest on the same debt. The difference amounts to $115,910,000. That is what the American taxpayer pays as interest on the French debt.

Averaged, it amounts to 93 cents for every inhabitant. In Washington, on a per capita basis, it amounts to $453,000 a year. That is what the District taxpayers pay as their share of revising the French debt some years ago.

Italy, the third principal debtor, owes $2,004,900,000. She pays one-eighth of 1 per cent interest; the American taxpayer pays the other three and seven-eighths per cent. The Treasury receives $2,506,000 interest annually from Italy and pays out $80,200,000 as interest on the same debt. The difference is $77,700,000 or 62 cents for every person in the United States. That is the extent to which Italy's debt already has been revised downward.

Washington's per capita share, at 62 cents, is $302,000 a year.

For money owing the United States by those three outstanding debtors, the District's taxpayers are taxed $925,000 a year, on a per capita basis, as their share in previous debt revision. Here is the way the taxes are split:

To help pay interest on the French debt, $453,000.

To help pay interest on the British debt, $170,000.

To help pay interest on the Italian debt, $302,000.

Other Governments.

That is not all. Other debts owing by other governments also had to be funded at low interest rates. The other governments are Austria, Belgium, Estonia, Finland, Greece, Hungary, Latvia, Lithuania, Poland, Roumania and Jugoslavia. Altogether, the the interest paid out on their debts amounts to $449,000,000 a year. Offsetting this, the American Government receives from these countries (including Great Britain, France and Italy), $184,500,000 a year in interest. The difference is $264,500,000 a year and that difference is paid by the American taxpayers, with Washington carrying its share of the load.

On a strict per capita basis, Washington's share of the entire burden amounts to $1,023,000 a year, or $2,800 a day. That is what the District is paying now, and has been paying, in Federal taxes, as its contribution toward scaling down the foreign debts when they were funded.

For the fiscal year 1932, however the foreign governments are paying no interest whatever because of the one-year moratorium granted to ease Germany's desperate financial condition last summer. Every foreign nation is enjoying a year's holiday on its debt and interest payments to the United States, but the American Treasury is not participating in the moment of ease. It is still paying the $449,000,000 annual interest to Liberty bond holders. In other words, the American taxpayer is paying the full amount this year—$449,000,000 instead of $264,500,000. The moratorium is costing the taxpayers $184,500,000.

More, for not only was it necessary to remit interest, but certain small payments on the principal also were remitted, the total running to about $252,000,000. That is about $2 per capita for the United States. In Washington it amounts to $974,000. Such is the District's bill for the 1932 moratorium, which almost every one agrees was essential.

Will Cost Capital $43,800,000.

Such, brought down to a Washington basis, is the situation regarding the foreign debts, already generously revised downward. Washington's stake in the total is $43,800,000, or $90 per capita. The three big debtors owe $82.20 of this as follows:

France, $31; Italy, $16; England, $35.20.

Take Washington's 487,000 population and calculate accordingly. The city's stake in each of these three debts follows:

France, $15,097,000; Great Britain, $17,142,000; Italy, $7,792,000.

What does it mean? This: That if the French debt were canceled it eventually would cost Washington taxpayers $15,097,000. If the British debt were canceled, it would cost them $17,142,000. If the Italian debt were canceled, the cost to Washington would be $7,792,000. If all were canceled, including the smaller nations, Washington would have to pay $43,800,000.

Those figures represent principal sums only. Each debt has been funded for 62 years and still has upward of 55 years to run. Interest must be paid during all that time. Should it now develop that these debts are to be canceled to meet the almost universal demand in Europe, which is coming to a head at the Lausanne conference, the District's taxpayers, in effect, would be saddled with a fresh debt of about $43,800,000, representing their share of the big total. That is what Europe is hoping for. That is what is down for discussion at Lausanne. And that is the District's stake in the proceedings. . . . .

Congress recently went on record as opposing cancellation, further revision and an extension of the one-year moratorium. Nobody high in office here believes the United States would consider cancellation. It may have to revise the debts still further. It may have to participate in an extension of the moratorium beyond this year. It is conceivable that one or more of the powers will repudiate its debt.

In any of these three alternatives, the American taxpayer would be left holding the bag. And that includes the taxpayers of the District. They would participate as indicated.

(Copyright, 1932.)
(Copyright, 1932, by William P. Helm.)

Meeting of Community Groups Set Tomorrow

The Midcity Citizens Association will hold a joint meeting with the Parent-Teacher Association of the Thomson School and community groups at 8 o'clock tomorrow night.

Gideon A. Lyon, Washington editor, will speak on Manchuria. Reports dealing with District legislation, now before Congress, will be presented.

Right Reserved To Limit Quantities

Phone DIstrict 5215

PEOPLES DRUG STORES
"ALL OVER TOWN" —the better to serve you

Your Every Drug Store Need At a SAVING!

THE MODERN SEGAL uni-matic ONE PIECE RAZOR
FREE TO MEN Who Want Greater Shaving Comfort at LESS COST! With the Purchase of 5 SEGAL BLADES 38c
The Segal Razor FREE....
THE SEGAL One-Piece Razor is a truly marvelous improvement . . . easier to use . . . and gives better shaves at a lower cost. Try this modern shaving instrument on our money-back guarantee.

Renault Tonic
Port-Sherry or Muscatel
For nervous run-down conditions resulting from overwork.
Renault Tonic is made from pure sweet, mature grapes, properly compounded with valuable medicinal drugs. Contains no laxatives or harmful drugs.
$1.50 Size $1.29

Salted Mixed NUTS 79c Lb.
Fresh, crisp salted nuts in a pleasing variety.

Household Scales
Only 98c
Weighs up to 25 pounds. Sturdily constructed.

Wise Advice for Constipation —Take Beecham's Pills
Indigestion and biliousness due to constipation may be quickly relieved with Beecham's Pills.
25c Size.. 17c 50c Size.. 34c

Aluminum Percolators
8-Cup Size., 49c
Made of seamless aluminum in the popular panel design. Non-burn handle.

Toe Itch
If you suffer from the queer skin disease which causes intense itching of toes and feet, cracking, peeling, scaling skin, Crotch Itch and Ringworm, you should use Dr. Nixon's Nixoderm to avoid spreading the infection to your hands or other parts. Based on the famous English hospital formula, recently perfected by an English scientist, Dr. Nixon's Nixoderm acts with amazing speed, because designed for this particular skin disease. It must stop the itch almost instantly and quickly heal your skin soft and smooth or the small purchase price will be refunded under the Iron-Clad, Money-Back Guarantee.
$1 value only 95c

Kitchen Needs
Chair Pads 29c
Drip-O-Lators, 4-Cup ... 79c
Electric Toasters 98c
Elec. Waffle Irons $2.49
Food Choppers 98c

Rubber Goods
Aprons 25c
Bath Sprays 98c
Bath Mats 98c
Baby Pants 25c
Gloves 25c

Razor Blades
50c Durham Duplex 5's. 34c
35c Ever-Ready, 5s 24c
50c Gillette, 5's 40c
50c Probak, 5's 40c
35c Gem Micro, 5's 27c

Cold Remedies
50c Rinex 48c
$1 Vapex 89c
60c Vem 50c
50c Vicks Drops 48c
65c Pinex 43c

Mouth Washes
$1 Astring-O-Sol 68c
$1 Pepsodent 69c
$1 Listerine 63c
$1 Ideal 59c
(Safe, Pleasant and Effective)

Face Powders
$1 Coty 67c
$1 Houbigant 79c
50c Mavis 39c
75c Woodbury 57c
60c Djer-Kiss 38c

Toilet Soaps
15c Conti Castile .. 2 for 25c
25c Cuticura 18c
25c Dermatone 19c
(A Medicated Facial Soap)
10c Lifebuoy 6c
25c Packers Tar 17c
10c Palmolive 8c
25c Thompsons 18c
(A Pure Castile Soap)
25c Woodburys 16c
15c Billy B. Vans 10c
10c Lux 7c

Shaving Creams
65c Barbasol 36c
50c Ingrams 29c
50c Mennens 29c
50c Barnards 39c
(For a Cool, Creamy Lather)

Tooth Pastes
50c Car-Mac 39c
(For Glistening White Teeth)
60c Forhans 34c
25c Listerine 15c
50c Pebeco 28c

Hair Tonics
75c Barnards 59c
(For Vigorous Hair Health)
$1 Danderine 59c
50c Vaseline 31c
$1 Wildroot 63c

Shampoos
$1 Blondex 67c
50c Barnards 39c
(Thoroughly Cleanses the Scalp)
50c Wildroot 36c
50c Mulsified 34c

Ointments
50c Cuticura 39c
60c Mentholatum 45c
50c Poslam 37c
50c Unguentine 39c
50c Resinol 39c

REVELATION Perfect CIGARETTES
Revelation Cigarettes
15c Pkg. of 20, 10c
Carton of 200, 98c
A new mildness and mellowness obtained by the skillful blending of choice tobaccos.

NADINE Face Powder
50c Size. 42c
No more bother with the chalky powdery effect of ordinary face powder. No more streakiness or caking on the face.
Nadine Face Powder has a marvelous softness and fineness . . . famous for its genuine purity and quality. Clings lightly as a feather for hours.

Face Creams
60c Pompeian 35c
35c Ponds 20c
50c Woodburys 34c
50c Nadinola 42c
Japalmo Cold 49c

Health Tonics
60c Father Johns 45c
$1.25 Konjola 89c
$1 Ovoferrin 72c
Nutraven $1.00
$1 Wampoles 67c

Cough Remedies
Halls Expectorant 35c
(Brings You Quick Relief)
60c Rem 41c
35c Pisos 23c

For Headaches
35c Harpers 20c
Stop It (small) 35c
Peoples Aspirin, 100's .. 49c
(Of the Highest Quality and Purity)
60c Capudine 49c

Health Foods
75c Mellins Food 54c
50c Bordens Milk 30c
50c Horlicks Milk 39c
75c Dextri-Maltose 59c

Laxatives
$1 Adlerika 79c
35c Ex-Lax Figs 29c
E. Z. Tablets 25c
50c Feenamint 42c
75c Alophen Pills 47c

Playing Cards
We-They (double deck) 49c
Bicycle 39c
Bee Brand 48c
Caravan 25c
Congress 75c

Ballantines Malt Syrup
Unequaled For Purity, Quality and Strength!
Three Pound Can. 49c
Ballantines Malt Syrup is hop flavored and sealed in vacuum tins. The Federal Brand is dark and the Jersey Brand light.

Choice Quality Tooth Brushes
Only 19c
You will want to buy a new brush for each member of the family at this low price.

Wave Your Own Hair At Home
New, quick-drying greaseless fluid—the same as used by the best hairdressers. Now available for home use. Simple instructions with each bottle.
WILDROOT Wave Set
35c Size.. 31c
60c Size.. 56c

Shaving Brushes
79c Up
Sterilized bristles securely fastened in sturdy handles. A variety of shapes and sizes.

Protect Your Dog's Health With Glovers Medicines
Dogs need medicine just as human beings do. If your dog is moping around and not eating, treat it now before the condition gets serious. Glovers Dog Medicines are famous throughout the dog world. These medicines were originally prescribed by a prominent veterinarian whose service to the dog world is known everywhere.
25c Kennel and Flea Soap 23c
65c Round Worm Vermifuge.. 49c
65c Round Worm Capsules.... 49c
65c Condition Pills 49c
65c Digestive Pills 49c
65c Laxative Pills 49c
65c Canker Wash 49c
65c Iron Tonic 49c

Save Money at PEOPLES Every Day

RITCHIE SAYS RIGHTS OF CITIZENS PASSING

Scores Power of U. S. Officials in Talk Before New York Bar Association.

New York, Jan. 23 (A.P.).—A Government of law, "under which men at least knew what their rights were," has been superseded in this country, Gov. Albert C. Ritchie, of Maryland, declared today, "by a government of commissions, until men do not know whether they have any rights at all." Mr. Ritchie is among the men frequently mentioned for the Democratic presidential nomination.

"There is hardly a phase of your life, from the cradle to the grave, from the cellar of your home to the contents of your pocketbook, into which some Federal official can not pry," he told members of the judicial section of the New York State Bar Association.

He urged the lawyers to take up the torch for the guarantees of constitutional government and ordered liberty.

"All the while we see the temperance of our people impaired," he said, "and the morals of our youth threatened through an attempt to mix up morals, politics and legislation, by putting the question of prohibition in the Constitution, where it ought not to be, instead of leaving it to the States, where as a matter of sound government it should be."

The Bar Association, the committee reported, was urged to back the extension of legal aid societies and the appointment of public defenders throughout the State.

Progress Is Reported On Gordon Movie Play

Rapid progress is being made on the moving picture and stage adaptation of "The Dawn of a New Civilization," the story written by Fulton R. Gordon, philanthropist and pioneer builder of Chevy Chase, D. C., it was announced yesterday by John Frederick, writer and producer of Hollywood, who is in Washington, collaborating with the author in preparing the work for dramatization.

"The Dawn of a New Civilization" opens in a peaceful Virginia valley half a century ago, passes through the present age and continues until 1982 when an imagined Utopie will be in existence. The story lays emphasis on the changing cycle of the system of crimes, prisons and marriages. When the stage version is complete, casting will be begun by Mr. Gordon.

Girl Scout Leaders Dinner Wednesday

The semiannual dinner of the Girl Scout Leaders Association in honor of the council members, examiners and troop committee members will be held at 6:30 o'clock Wednesday evening in Barker Hall, Y. W. C. A. Building, Seventeenth and K streets northwest.

Miss Bertie Backus, principal of the new Alice Deal Junior High School, will speak. Plans for the coming summer will be disclosed by Mrs. B. F. Cheatham, wife of Gen. Cheatham, chairman of the local and regional committee in charge of Camp May Flather. Singing of camp songs will be led by Mrs. Niels J. Lansen. More than 100 are expected to be present.

Knoxville Daily Sold To New Orleans Bank

Knoxville, Tenn., Jan. 23 (A.P.).—Sale of the Knoxville Journal to the Canal Bank & Trust Co., of New Orleans, on a bid of $152,000 at foreclosure was confirmed by Chancellor Robert M. Jones today.

The attorneys then began argument before the court over the right of the New Orleans company, holder of $500,000 in Journal bonds, to pay the purchase price in bonds as provided in the trust indenture. Publication of the paper was taken over today by a new corporation known as the East Tennessee Printing & Publishing Co. Ed T. Seay, representing the New Orleans bank, said the company "will operate the Journal until disposition is made of the property."

Public Library Issues Bicentennial Bulletin

A George Washington Bicentennial number of the bulletin of the Public Library has been announced by Dr. George F. Bowerman, librarian. It lists books about George Washington and the country in which he lived, and stories and plays in which he appears as a character.

Copies may be obtained free of cost at the central building of the library at Eighth and K streets or any neighborhood branch. Organizations desiring copies for distribution to their membership should apply to the central library.

RECOVERING

JUDGE KATHARINE SELLERS, Juvenile Court Judge who will soon be able to resume her duties. She is recovering from a broken hip, suffered in a recent fall.

CURTIS WILL SPEAK AT CHAMBER DINNER

Bicentennial Film Will Be Shown at Banquet on Tuesday Night.

Vice President Curtis will be the guest of honor and principal speaker at the twenty-fifth anniversary banquet of the Washington Chamber of Commerce Tuesday night at 7:30 o'clock at the Mayflower Hotel.

Invocation will be pronounced by the Rev. James Shera Montgomery, chaplain of the House of Representatives. George A. G. Wood, acting president, will preside, and Thomas P. Littlepage, vice president, will act as toastmaster and introduce the prominent guests, including Cabinet members, the representatives of both houses of Congress, the Commissioners, officers of the District government, heads of national patriotic and business associations, and the presidents of local trade and civic bodies.

The banquet has been dedicated to the George Washington bicentennial and the chamber will pay special tribute to Harry M. Warner, president of Warner Brothers, Inc., producers of the bicentennial talkie movie. Mr. Warner will be present. Clarence Whitehill, barytone of the Metropolitan Opera Company and star playing the role of George Washington in the film, will sing for the members and guests of the banquet.

The entertainment program will feature George O'Connor, the Chesapeake & Potomac Telephone Co. Glee Club, Meyer Goldman's Orchestra and will be culminated by the first public showing of the bicentennial film.

C. & O. Promotes James B. Edmunds

Becomes Assistant General Freight and Passenger Agent on Feb. 1.

Appointment of James B. Edmunds as assistant general freight and passenger agent of the Chesapeake & Ohio Railway Co., to take effect February 1, was announced yesterday by F. M. Whitaker, vice president in charge of traffic of the company.

A native of Washington, Mr. Edmunds is a graduate of Business High School, class of 1904. He is on the membership committee of the Washington Board of Trade, was president of the Kiwanis Club in 1930 and is now District trustee of the organization. He is president of the Railroad Square Club, a Masonic organization, and president of the Washington Passenger Association. He is a member of the Beaver Dam Country Club.

He is a member of the Beaver Dam Country Club.

Mr. Edmunds has been general agent of the Chesapeake & Ohio Railway Co. and the Pere Marquette Railway Co. several years. He will retain his present position with the latter company. He has been in the service of the Chesapeake & Ohio Co. since 1907, when he entered its employ as secretary to Harry W. Fuller, general passenger traffic manager at Washington.

Vatican Palace Wall Cracking.

Vatican City, Jan. 23 (A.P.).—New cracks appeared today in the Vatican Palace close to the wing of the library which collapsed several weeks ago. All the valuable contents have been removed.

Concrete Horatius Guards Capital's Turbulent Tiber

Underground Stream Beneath Sites of New Federal Buildings Controlled by Mechanical Chamber Devices for Protection of Foundations.

As Horatius guarded the bridge over the Tiber's muddy waters, a staff of vigilants stand watch over the turbulent eddies of Washington's Tiber, the river flowing through the main streets of the Capital City, and presenting a problem to the designers of the new Departments of Commerce, Labor, Interstate Commerce, and new Postoffice buildings.

A staff of watchmen are on guard at the excavations for the new buildings where thousands of gallons of the Tiber's stream empty daily and hamper the progress of workmen. According to Fred M. Kramer, architect of the structures, the swift underground river flows through the area of approximately ten acres which is to contain the Government buildings.

To baffle the waters is Mr. Kramer's purpose, and the method employed in the new Department of Commerce Building expresses this purpose perfectly. Baffle chambers were constructed to stem the ebb and flow of the river under the building. These chambers are cement housings for the volume of waters that flow under the structure, and if a rainy season occurs pumps are employed to carry off the excess into sewage. He said that the water just baffles itself when it encounters the concrete chambers.

Years ago, before Washington and L'Enfant visualized the National Capital, a river flowed east from the Potomac. Pirates used this tributary for their nefarious traffic. The Tiber, dreaming of a bygone day, swept lazily on under what is now known as Ohio avenue, but the excavation necessary to build large structures uncovered the pirates' waterway, and now the waters again seek freedom from the restraint of their underground bed.

Engineers encountering the waters made provisions to anchor the large buildings. The foundation of the Department of Commerce Building rests on 13,500 concrete piles, which, with many other kinds of reenforcement, support the steel columns that form the framework of the building.

The 7¾ miles of corridors that are stepped on by the 6,000 employes housed in the structure might well wear water-proof equipment but for the drainage and pumping systems that stem the waters.

A Horatius of the machine age stands guard over the Tiber that flows through Washington.

Legislature Called To Aid Unemployed

Governor of Illinois Told 450,000 Men and Women Are Facing Starvation.

Chicago, Jan. 23 (U.P.).—A call for a special session of the Illinois Legislature was issued today to save 450,000 men, women and children in Chicago and Cook County, reported destitute and facing starvation.

The call was sounded by Gov. Louis L. Emmerson, who was summoned from Springfield at 2:30 a. m. to hear the plea of Edward L. Ryerson, jr., president of Cook County's Joint Emergency Relief Fund.

Emmerson issued the call after a long session with Ryerson in which conditions were pictured in terms of threatening starvation. "Immediate action of the assembly is needed to avert catastrophe," Ryerson told Emmerson. "Unless the legislature acts promptly, this community is faced with suffering and disorder."

GIVE MORE

By JOHN B. COLPOYS,
Editor The Trades Unionist.

This year the Community Chest is asking for $2,601,000 to take care of the necessary relief work which the various unit members of the Chest are called upon to do in rendering some degree of succor and comfort to those who are so unfortunate as to be unable to provide for themselves without some assistance.

This represents a large increase over the budget requirements of last year due to the exceptional conditions brought about through the vast amount of unemployment.

Why should you give to the Community Chest?

The highest moral duty that a citizen owes to this fellow man less fortunate than he, is to lend aid and assistance. How much greater this obligation becomes when his fellowman is in dire distress, when he is without work with no income to support himself and family and having hungry mouths to feed. Could you, as an individual with little or no experience, alleviate this condition no matter how good your intentions might be? The answer must be "No." Yet, you want to help. You can and should.

The Community Chest is the best agency yet devolved by charitable thinking citizens to take care of the needs of deserving cases, and until something better is proposed, it is the only agency that can properly handle this much perplexing situation.

I would, therefore, beseech each and every one fortunate enough to have employment to contribute to the Community Chest.

Follow the splendid example set by the Government employes and give to the full extent of your ability with a little personal sacrifice if need be.

Remember the words of Christ, "It is more blessed to give than to receive."

Quiet Funeral Held For 2-Gun Crowley

Helen Walsh's Wreath Bears Inscription "Little Pal."

New York, Jan. 23 (U.P.).—Funeral services for Francis "Two-gun" Crowley, who was executed at Sing Sing Prison Thursday night, were held this afternoon.

The casket was enshrined in the tiny private chapel of an undertaking establishment. Mrs. Anna Crowley, his foster mother, wept softly over the bier. Her daughters and their husbands looked on glumly. A Roman Catholic priest droned a mass.

The floral offerings were scant. There was a wreath of white roses. A ribbon bore the inscription, "Little Pal." It was sent by Helen Walsh, who was with him when he was captured. After the services, "Two-Gun" was taken to Calvary Cemetery where he was buried near the grave of his foster brother, John, killed in a gun fight with police in 1926.

CHEST SINGER

EARL CARBAUGH.

Carbaugh to Sing On Chest Program

Famous Barytone Will Be Heard Over WMAL on Thursday Night.

Earl Carbaugh, nationally known concert baritone and radio artist, with Mrs. Carbaugh as accompanist, will be the feature artist on "Washington's Own Artists' Program" to be given Thursday night at 11 o'clock over WMAL under the auspices of the Community Chest. C. C. Cappel, who is arranging this series of musical presentations, will again act as master of ceremonies.

Mrs. Ruth Tuckey Shear, "The Community Chest Girl," will offer another program over WOL Friday night from 8:30 to 9 o'clock, presenting the United States Army Band in a program of band music. This is another volunteer program made possible through the courtesy of WOL, Mrs. Shear, and the guest artists.

50c Tefra Tooth Paste and Tooth Brush Refill

This tooth paste and the tooth brush refill are both made by the Barbasol Company. Very special offer! 25c Complete

Goldenberg's—Main Floor.

IT PAYS TO DEAL AT Goldenberg's
BOTH SIDES OF 7TH AT K ST. "THE DEPENDABLE STORE"

Expert Shoe Repairing
Half Soles and Heels Complete for 89c

Rubber or leather soles—rubber or leather heels—attached to men's, women's and children's shoes. Booths for waiting, if you wish.

Downstairs Store.

BOUGHT! 21,000 Yds. of Silks

Winter Weather Is Not Over Yet . . . But

Look at Our Coat Prices!

$24.50 and $29.50 Sport and Dress Coats $18.75

Expensively Furred $39.50 and $45 Coats $29.50

Coats that were $59.50 and $69.50 . . $44.50

The season's leading sport and dressy woolens, with collars and cuffs of Manchurian wolf (Chinese dog), caracul, opossum, muskrat and, in the two higher-priced groups, genuine beaver, kit fox, cross fox, Persian lamb, skunk and lynx. Black, brown, tile, green, and mixtures.

Sizes Range From 14 to 46

Goldenberg's—Second Floor.

Surplus Stock of a Prominent New York Silk Jobber

½ to ⅔ LESS!

We bought the surplus stock of a prominent silk jobber at almost unbelievable concessions . . . as a result we can offer these fashionable weaves at a price that is but a fraction of their true worth. Splendid color assortment, too.

Choice of These Fine Silks!

40-in. All-Silk Crepe Satin
40-in. All-Silk Canton Crepe
40-in. All-Silk Flat Crepe
40-in. All-Silk Crepe Faille
40-in. All-Silk Printed Chiffon
40-in. All-Silk Broadcloth
33-in. All-Silk Shantung

58c yd.

—Also in the Sale— 40-in. Silk-and-Wool Prints
40-in. Printed Rayon Crepe

89c All Rayon Crepe
40 Inches Wide—All Colors
Both pastel and street shades included in these popular all-rayon crepes for lingerie, frocks. 38c
Main Aisle—Bargain Table.

54-In. All Wool Coatings
Regular $1.29 to $2.95 Grades!
Plain colors and novelty effects—smart as can be and of all-wool quality. What a value! 58c
Goldenberg's—Main Floor.

$7.95 All-Wool Blankets $4.64 pr.

Handsomely loomed all-wool plaid blankets at a decided saving . . . do take advantage of it! In attractive block plaids in the wanted boudoir shades. Double bed size.

$6.95 Rayon Comforts, large double bed size, plain colors $3.50
$5.95 Wool Comforts, covered with sateen; plain borders and back $3.75
$5 All-Wool Blankets, size 70x80 inches; plain pastel shades. Ea. . . . $3.19
$2.95 Part-Wool Blankets, double bed size; two-tone colorings. Ea. $1.95
$2.00 Bed Pillows, covered with heavy ticking; well filled. Ea. $1

Goldenberg's—Fourth Floor.

EYES Examined—FREE

New "Fleshade" Frames

$7.50 Value at a Real Low Price! $3.95

Beautifully engraved invisible pink gold color. Crown bridge and pearloid pads. Very aristocratic-looking—and becoming.

Toric Lenses
Near or far single vision—fitted to your eyes. Regularly $6. $3.50

Hy-bridge Frames
White gold-filled in the popular hy-bridge style. Very special. $3.50

Two Registered Optometrists —Dr. Kanstoroom in Charge.

Optical Dept.—Main Floor—Use Your Charge Account.

Girls' 79c Tub Frocks 59c

Attractive new models in springlike novelty prints (all in guaranteed fast colors). Nicely made in flared, straightline and bloomer models, with elbow sleeves. Sizes 7 to 14 years—sizes 7 to 10 with bloomers.

Tots' 79c Sweaters
All-wool models with V or crew neck. Sizes 26 to 30 . . . . 59c

Toddlers' 79c Creepers
Flap bottom models of broadcloth—hand-embroidered. 1 to 3 years. 57c

Goldenberg's—Third Floor.

$1.95 Capeskin Pullons

Smart! Soft! Pliable! $1.19

Black-with-White, Black or Brown

Good-looking enough to wear with your smartest tailored costume—and serviceable enough to wear for driving. Wonderful quality and careful workmanship . . . the wanted pullon style with pinked tops. Sizes 6 to 8.

Goldenberg's—Main Floor.

Beautiful Mirrors At Savings of ⅓ to ½!

Each Mirror of Genuine Plate Glass and Hand Engraved

Size 44x14 Engraved End Panels

Buffet Type $3.98

Console — Size 12x29 Arch Top. Special, $3.98
Framed Mirror — Size 14x29 Good Size for Small Space, $2.95
A Clever Circle — Size 19x25 For Any Room. $4.98
Console — Size 12x26 Engraved Top. Special, $2.98
Venetian — Size 13x28 Attractive Shape. Special, $4.98

Goldenberg's—Mirror Department—Fourth Floor.

See Our Lovely 18c Printed Percales

At Only 14c yd.

You've never seen more delightful patterns and colors—and the quality is smooth and beautiful. All perfect, all in guaranteed fast colors. 36 inches wide.

Already we are selling lots of these for Bi-Centennial colonial costumes.

McCall Patterns for Colonial Costumes

—are now ready at our Pattern Department, Main Floor—for men's, women's and children's costumes. Look them over and get your costume made early.

Goldenberg's—Main Floor.

Goldenberg's Sales Always Bring Out the Crowds!

It's THE *Society Brand* Sale of Our Career

Some blame the weather! Others claim depression! Some blame this, and some blame that! All of which means nothing in our young business lives! We saw and bought $50,000 worth of world famous Society Brand clothes ... to sell at a price that is out of rhyme and reason with actual worth! We bought them and here they are...

Society Brand

FINE SUITS

Overcoats and Topcoats

Regularly $40, $45 and $50

$29.50

Every Suit, Overcoat and Topcoat in this Sale is SOCIETY BRAND.

Every Society Brand Suit, Overcoat and Topcoat in our Stock is Included.

You can't pay more than $39.50 for our Finest Society Brand Suits.

You can't pay more than $49.50 for our Finest Society Brand Overcoats.

$50, $55 and $65 Society Brand Suits, Overcoats and Topcoats

Not a clearance, but the finest garments produced by this world-famous house... for this year's distribution. Complete selections in fabrics, styles, patterns, sizes. **$39.50**

Also a Special Group of $65 and $77.50 Society Brand Overcoats **$49.50**

2 Seconds by Direct Elevators to the Men's Clothing Department — Second Floor

Use Your Charge Account—If You Have No Account, Open One Tomorrow!

THE HECHT CO.

F Street at Seventh — *Free Parking While You Shop Here—E St. Between 6th and 7th* — National 5100

CONGRESS GROUPS JOIN IN EFFORT TO ASSIST RAILROADS

House Committee Is Seeking $50,000 for Inquiry Into Transportation Act.

GOVERNMENT OFFICIALS QUESTIONED ON VIEWS

Survey of Rayburn's Group Finds Favor for Repeal of Recapture Law.

By H. E. C. BRYANT.

Members of Congress, Democrats and Republicans alike, are trying to work out legislation that will help the railroads get back to a satisfactory existence. The House committee on interstate and foreign commerce has requested $50,000 for an investigation for information on which to base amendments to the national transportation act.

"We are not going on a fishing expedition, or a muck-raking crusade," said a Democratic member of the committee yesterday, "but will make an honest effort to get at the real situation as regards holding companies and utilities."

Section 15a, the recapture provision of the transportation act, is said to be a complete failure, and Chairman Sam Rayburn, of the committee, has introduced bills to amend it. One witness before the committee asserted that that section had "proven a snare to shippers and a delusion to the carriers."

Tomorrow Chairman Lindsay C. Warren, of the committee on accounts, will report to the House a resolution, providing $50,000 for conducting an inquiry under the Rayburn resolution, authorizing the interstate and foreign commerce committee to investigate: "(1) the ownership and control, direct or indirect (through stock ownership or control or otherwise), of stock, securities, or capital interests in any public utilities corporation engaged otherwise than a common carrier by railroad in the transportation of persons, or the transportation, transmission, or sale of property, energy, or intelligence, in the interstate or foreign commerce, by holding companies, investment trusts, individuals, partnerships, corporations, associations, and trusts and, (2) the organization, financing, development, management, operation, and control of such holding companies, &c., with a view to determining the effect of such ownership and control on interstate and foreign commerce, and to the extent necessary to determine the effect of such ownership and control and to make like investigation of public utility corporations so engaged."

Favored by Committee.

The committee on accounts voted unanimously for the money for this inquiry.

It is the purpose of Chairman Rayburn to go into this matter carefully, thoroughly and without brass bands. It may require several months to hold hearings and frame a report to the House. The pending resolution provides that the committee shall report the "results, including such recommendations for legislation as it deems advisable."

In the meantime, the Rayburn committee is getting the views of Government officials, including members of the Interstate Commerce Commission, and railroad operators on section 15a of the interstate commerce act. Two important amendments to this provision have been proposed by Mr. Rayburn, and they are to be used as the basis of legislation to remedy unsatisfactory conditions growing out of the recapture clause. Interstate commerce commissioners, carriers and shippers criticize section 15a and would repeal the recapture provision, which has interfered generally with railroad progress, and the Government has gained nothing. The more prosperous carriers have turned the law to their own advantage, members of Congress assert, and the weaker ones failed to receive benefits.

Bills H. R. 7116 and 7117 are being considered by the interstate and foreign commerce committee. They were introduced by Mr. Rayburn. The effect of the proposed legislation would be to eliminate the recapture provision.

One of the strongest arguments made against section 15a was presented by Joseph B. Eastman, interstate commerce commissioner, to the House committee.

Unique in Regulation.

Mr. Eastman said Section 15a was unique "in the public regulation of railroads and utilities in this country."

"I know of no provision which closely parallels it," said he. "It was not proposed by the commission or by the railroads or by the shippers, but originated with an association of railroad securitiey owners of which the late S. Davies Warfield was president. When this committee in 1919 reported out a bill, providing for the return of the railroads to private ownership, this provision was not included. On the contrary, it was condemned. The bill reported out by the Senate included such a provision and it was enacted."

M. Eastman called attention of the members of the House committee to the fact that the recapture clause has brought much litigation, and no money to the Government. During the two years beginning March 1, 1920, after the passage of the law, the commission was required to take 5½ per cent as the fair return for the roads, but it was given discretion to add an extra one-half per cent" to make provision in whole or in part for improvements, betterments and equipment. This extra one-half per cent was added.

Up to January 1, this year, the bureau of accounts of the Interstate Commerce Commission has made 3,854 accounting examinations to determine recapturable income. In 3,015 cases there has been a final determination and in 839 cases, a tentative determination. The aggregate net railway operating income

Continued on Page 19, Column 8.

CAPITAL ECHOES

By EDWARD T. FOLLIARD

"Alfalfa Bill" Murray is the John McGraw of politics. In physical battles, he has kissed the canvas frequently. Also a story about Representative Florence Kahn's "It."

If all the stories I hear are true, Gov. William H. Murray of Oklahoma will not be terribly disappointed if he is not elected President. "Alfalfa Bill," as he likes to be called, is used to being whipped. And in the language of the prize ring, he has learned to "take" it.

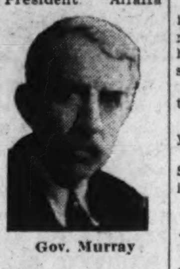

Gov. Murray

The Oklahoma Governor probably has taken more beatings—physical beatings, I mean — than any man in public life.

There was the time, for example, when he was a member of Congress back in the Wilson administration. In walking through the rotunda of the Capitol one day, Murray spat on the floor. A young fellow named Griffin, a lieutenant on the Capitol police force at the time, saw Murray spit, and, not knowing who he was, scolded him.

• • • •

Murray hurled an epithet at Griffin, whereupon that young man hit him with all his might. When Murray, groggy but game, repeated the epithet, Lieut. Griffin socked him again. Then Griffin dragged Murray down to the office of the captain of the watch. There Murray once more uttered his epithet, and Griffin hit him again—this time sufficiently hard to knock him cold.

Lieut. Griffin was suspended for 60 days. He had political influence in Rhode Island, however, and a representative from that State saw to it that he was given pay for every one of the 60 days that he was off.

• • • •

Alfalfa Bill had taken many a beating before this, however. When he was a young man he lived in Corsicana, Tex. There he practiced law and edited a weekly newspaper. In some way he aroused the enmity of a citizen named Sam Nash.

Nash gave Murray a terrific beating. He thrashed him again the next time he saw him, and he pledged himself to thrash him every time he saw him thereafter.

One day Sam Nash dropped into the office of a friend.

"Well, Sam," said the friend, "have you beaten up Bill Murray today?"

"No; by George, I haven't," said Sam. "I believe I'll go out and do it now."

And he did.

• • • •

Representative Florence Kahn (Republican), of California, is the jolliest of the women in Congress. Comparatively, she is an old woman, the oldest woman in the House. And yet there is something of the flapper about her. At any rate, she is the most popular of all the women in the House, and the reason for this is her sense of humor.

Hon. F. P. Kahn

Recently Mrs. Kahn was telling a young woman about her last election. Her husband, she explained, always had difficulty in carrying one particular precinct in the district. Why this precinct was antagonistic to Mr. Kahn always remained a mystery.

"Strange to say," said Mrs. Kahn, "I have carried this precinct every time I have run."

"Isn't that baffling?" said the young woman. "How do you account for it, Mrs. Kahn?"

"I don't know," said Mrs. Kahn. "But maybe it's my sex appeal."

MEYER SUCCESSFUL IN MANY U.S. POSTS

Business Genius Linked With National Problems for Several Years.

(Associated Press.)

The Government's financial problems and Eugene Meyer have gone about together with only one brief interruption since the early days of the World War.

If he wishes to do a bit of retrospective musing, he can compare April, 1918, with January, 1932, as he hangs his hat in the office of the Reconstruction Corporation as chairman of the board. The War Finance Corporation was much like the Reconstruction Corporation is to be. It had the same purpose: to provide credit for business. Meyer, a New York investment banker before the war, was one of its original directors.

It was liquidated in 1930 with all but $10,000 of almost a billion dollars in loans paid back. He won't talk about that, or little else, for that matter for publication.

Mellon Writes Laudation.

Secretary Mellon likes that about him and other things as well. The Secretary of the Treasury wrote him in 1929 when he took a brief respite from Government service.

"I have respite from Government service.

"I have learned to rely on your judgment and to feel a sense of security in your handling of varied and difficult problems."

Mellon writes few laudatory letters.

There are members of the Senate who do not like Meyer, notably Brookhart, of Iowa—who has called him a "Wall street decoy duck." Even Brookhart does not deny that he is an astute and trained financier.

Plays Bridge Keenly.

Meyer has had ample preparation for finance. Born in Los Angeles in 1875, he graduated from Yale at the age of 20 and then spent two years abroad studying banking. Independently wealthy when the war opened, he became associated with the War Indsutries Board, then with the Finance Corporation.

President Coolidge named him to head the Farm Loan Board in 1927. He resigned two years later, was named governor of the Federal Reserve Board in 1930 and now President Hoover has a new job for him.

He has expressed his views on Government finance crisply before Senate

Continued on Page 14, Column 1,

2 ALIEN MOVEMENTS IN U.S. MARKED 1931

100,000 Mexicans Depart; Chinese Pass Through on Way Home.

(Associated Press.)

Two great migrations of peoples—one through the United States and the other from this country—marked the year just ended.

Mexicans returning to their homeland probably constituted the greatest movement of peoples from the United States in its history, while the unusual situation of hundreds of Chinese fleeing from Mexico marked the year end.

Other than economic conditions in this country and Mexico, Department of Labor officials yesterday said they had no explanation. Also they had no exact figures on either hegira, although the number of Mexicans leaving is believed to be well up toward 100,000. Nearly 2,000 Chinese are known to have left Mexico via the United States.

Two other movements, notable in recent years, either ceased or fell off materially. The movement of Mennonites from Canada to Mexico, notable in other recent years, ceased. The number of Filipinos coming to the United States dropped off materially.

The flight of Mexicans across the Rio Grande is believed here to be due entirely to inability of these people to find work. Charitable organizations and relief agencies in the Southwest and on the West Coast have helped thousands to leave, in many instances, solid trainloads being sent out. At the border they were taken over by the Mexican government and sent to their homes. In some instances Mexico sent money to aid her citizens in reaching the

Continued on Page 14, Column 5.

Four Historic Trees On Battlefield Doomed

Greensboro, N. C., Jan. 23 (A.P.).—Four big trees, all of which are more than 150 years of age, have been condemned by tree surgeons who inspected them at the National Military Park at Guilford Battleground and must be cut down.

One, a tulip poplar, has been estimated by experts to be more than 300 years old. All of them are known to antedate the Battle of Guilford Courthouse, an event of March 15, 1781, E. E. Mendenhall, resident commissioner, said.

Scientists Will Trace Drop Of Cold Water Along Gulf

Miami, Fla., Jan. 23 (A.P.).—The course a drop of cold water follows after entering the Gulf of Mexico until it flows out again in the great Gulf Stream will be traced by a Yale University scientific expedition that sailed from Miami today.

Where the water comes from is another question to which the expedition will seek the answer.

Dr. A. E. Parr, of Yale, will head the expedition on its five months' cruise. His companions will be M. B. Bishop, Gifford C. Ewing and Drayton Cochran, owner of the schooner yacht Mabel Taylor, on which the journey will be made.

The time a drop of cold water stays in the gulf, Dr. Parr said, is vital information in forecasting the weather. Also its direction from the time it enters the gulf until it is warm enough to rise to the surface and flow out again is important. When scientists know the answers, they may be able to forecast weather conditions for months or even years in advance, he said.

The Gulf of Mexico and the Caribbean Sea are protected from the Atlantic by a reef that ranges from 1,100 fathoms below the surface to places where it rises above the water to form islands. This reef keeps the cold water of the Atlantic out of the Gulf, but allows the warmer water of the Gulf Stream to roll out and start northward.

In addition to getting the warmest water from the Atlantic, the gulf also is heated the year around by a tropical sun, Dr. Parr said. Despite this, however, there are places in the gulf where the water is only 8 degrees above freezing temperature. It is this water whose source he wishes to trace, as well as find out what happens to it before it enters the Gulf Stream.

BICENTENNIAL BALL IN GADSBY'S TAVERN IS SET FOR FEB. 22

Descendants of Neighbors of Washington Will Be Hosts at Party.

2 PATRIOTIC SOCIETIES SPONSOR CELEBRATION

Will Be Reproduction of Last Birthnight Event That General Attended.

Direct descendants of the "friends and neighbors" whom Gen. George Washington mentions so often in his diaries, will be hosts in his honor on the night of February 22 in historic Gadsby's Tavern, in Alexandria, Va., at a birthnight ball, which will be staged in the same rooms in which the last celebration of his birthday, attended by Washington, took place.

The ball will be given by the Alexandria committee of the Colonial Dames in the State of Virginia, assisted by the Mount Vernon Chapter, Daughters of the American Revolution, and the Washington Society of Alexandria.

The Washington Society is a group organized soon after the death of Gen. Washington, by a group of his friends in Alexandria and vicinity, for the purpose of rendering him honor. The organization carried on some of his philanthropies, the school which he endowed, and other interests.

Ball to Be Reproduction.

This Bicentennial ball will reproduce as accurately as possible the ball which it commemorates.

Those who attended the original ball will be represented by prominent Alexandrians of the present day, many of whom are direct descendants of the original guests. Some of the same costumes that graced the other gay occasion will be worn at this ball.

The heads of the three societies entertaining will receive the guests and will present them to Gen. and Mrs. Washington, who will be impersonated by Col. Brantz Roszel, of Winchester, and Miss Patty Washington, both collateral descendants.

Mrs. D. Mauchlin Nivin, chairman of the Alexandria committee of Colonial Dames; Mrs. C. A. S. Sinclair, regent of Mount Vernon Chapter, D. A. R., and William B. McGroarty, president of the Washington Society, will compose the receiving line.

Old-time fiddlers, in costume of the period, will play Virginia reels and old dance airs, such as "The Campbells Are Coming" and "The Girl I Left Behind Me." Similar refreshments to those enjoyed on occasions in 1799, consisting of old Virginia ham, roast turkeys, roast pig, creamed oysters, beaten biscuits, jellied aspic, apple and fruit salad, chicken salad and other good things, will be served.

Partial List of Guests.

A partial list of those who attended the ball in 1799 and the descendants who will represent them follows:

George Washington, Col. Brantz Roszel, of Winchester, Va., commandant of Shenandoah Valley Military Academy and commander of the American Legion in the State of Virginia, directly descended from an uncle of George Washington. Col. Roszel married Miss Christine Chew, a daughter of Mrs. Louisa Washington Chew, who was born at Mount Vernon

Martha Washington, Miss Patty Washington, of Washington, a daughter of the late Lawrence Washington, who was born at Mount Vernon.

Original guests—Col. and Mrs. Simms, Mr. and Mrs. Jesse Taylor, Anne Roberdeau Swift, Mr. and Mrs. Richard Blackburn, Mr. and Mrs. Charles Alexander, Mr. and Mrs. Thomas Porter, Mrs. Dennis Ramsay, Col. Dennis Ramsay, Miss Lucy Lee, Nellie Custis, Col. and Mrs. Levin Powell, Mrs. Edwin Conway, Charles Alexander, Jr., Miss Frances Alexander, George Washington Park Custis, Mrs. George Johnston, Mrs. Philip Fendall, Mr. and Mrs. Edmund I. Lee, Mr. and Mrs. Withers Coffer, Mr. and Mrs. Jonah Thompson, Mr. and Mrs. Valentine Peyton, Mr. and Mrs. George Mason.

Mr. and Mrs. Diggs, Mr. and Mrs. Dulaney, Mr. and Mrs. Thomas Lawrason, Mr. and Mrs. Herbert, Mr. and Mrs. Carlysle, Capt. and Mrs. David Arrell, the Rev. and Mrs. James Keith (grandparents of John Marshall), Dr. and Mrs. Thomas Cochran, Mrs. Jamison, Mrs. Slaughter, Col. Marsteller, Mrs. Marsteller, the Misses Coffer, Judge and Mrs. Bushrod Washington, Mr. and Mrs. William Herbert, Miss Carlysle Herbert, Mr. and Mrs. John Carlysle, Mrs. Stuart, the Rev. and Mrs. Thomas Davis, Mrs. Frances Armistead Gillis, Mr. and Mrs. Edward Harper, the Rev. and Mrs. Townsend Dade, Miss Elizabeth Dade, Mr. and Mrs. John Harper, Miss Nancy Price.

Descendants—Mr. and Mrs. Charles E. Cabell, Lieut. and Mrs. Ed Calloway, Mrs. Richard Hammett, Mr. and Mrs. Wade Ellis, Mr. and Mrs. Charles Alexander S. Sinclair, Mr. and Mrs. Robert Miller Reese, Miss Kitty Reese, Mr. Clement Conger, Mrs. William Boothe, Miss Elizabeth Lee Boothe, Dr. and Mrs. Llewellyn Powell, Miss Caroline Morton, Mr. C. A. S. Sinclair, jr., Miss Frances Sinclair, Jacequelin Marshall Washington, Mrs. Thomas Robinson, Miss Nancy Tackett, Mr. and Mrs. Gardner Boothe 2d, Mr. and Mrs. Wilfred Robinson, Dr. and Mrs. John W. Burke, Dr. and Mrs. Louis Green, Dr. and Mrs. William B. Mason, Mr. and Mrs. Booker Lee, jr., Mr. and Mrs. H. Rozier Dulaney, Mr. and Mrs. Donald Hamilton, Capt. and Mrs. John Downes, Mr. and Mrs. Thomas Kirkpatrick, Mr. and Mrs. David N. Rust.

Miss Susan Thompson, Miss Virginia Slaughter of Washington, Mr. Jack Monroe, Miss Peggy Monroe, Mrs. Albert Bryan and Mrs. John M. Johnson; Mr. and Mrs. Selden Washington, Mr. and Mrs. Arthur Herbert, Miss Elizabeth Herbert, Mr. and Mrs. Charles Hooff, Mrs. C. C.

Continued on Page 14, Column 6.

MONOPOLIES SCOPE IS BEING EXTENDED BY URUGUAY'S RULE

Gasoline, Industrial Alcohol and Cement to Be Sold by Government.

MANY LINES OF TRADE ALREADY CONTROLLED

Eventual Taking Over of All Industries Is Goal of Program.

(Editor's note—Uruguay has monopolized the refinement of petroleum and industrial alcohol and is preparing to manufacture cement in a government plant. These are not emergency steps to bolster national revenues in the present crisis, but the pursuit of a monopolization program begun 21 years ago. In this, first of three articles, an Associated Press staff writer traces the scope of government ownership and operation in South America's smallest republic.)

(Copyright, 1932, by the Associated Press.)

Montevideo, Uruguay, Jan. 23.—The Uruguayan who wants an insurance policy on his life, his automobile or his field of wheat can buy it from the government.

The electricity that lights his home and operates his radio comes from a government plant. If he lives in Montevideo, the government is his butcher. The government owns a third of the railroad mileage. Government tugs guide in and out of the harbor the 8,000 ocean vessels which call at Montevideo each year.

Government hotels in Montevideo suburbs get the cream of the resort business. Government casinos offer the sportive a chance to try their luck at roulette, and the government cabaret has just been built.

New Monopolies Planned.

Now the Republic of Uruguay—comparable in size and population to the State of Kansas—is preparing to sell its 2,000,000 citizens their gasoline, industrial alcohol and cement, as it already sells them chemicals and phosphate fertilizers. Existing legislation enables the government ultimately to own and operate the nation's street cars, telephones and waterworks.

This program of monopoly, unmatched by any country except Soviet Russia, is not yet complete even in most of the branches of business and industry which have been entered. But it is older by six years than the U. S. S. R. or state ownership experiments in the United States, and Uruguay is definitely committed to its pursuit and extension.

The republic undertook its first monopoly in 1911, when Jose Serrato, minister of finance in the cabinet of President Batlle y Ordonez, put through Congress a measure creating a state insurance bank, arguing that an insurance monopoly would keep Uruguayan money in Uruguay instead of permitting considerable sums in insurance profits to be exported every year to stockholders dwelling aboard.

Controls Insurance Field.

In 20 years no new insurance companies have been admitted to Uruguay. Companies existent in 1911 have been allowed to remain, but the state has competed so advantageously in the less profitable branches that all the private companies have been displaced except in the field of fire, maritime and life insurance, and even most of these have sold out or retired. The government hopes eventually to displace those which remain.

Uruguay already had its Bank of the Republic, official repository with exclusive power to issue notes. It followed its insurance venture by going into the public utility business, buying or building light and power plants, taking over the port services in Montevideo Harbor and acquiring over 600 miles of railway. The rest of the railways will revert to the nation as their British-owned concessions expire.

A national chemical plant, built first for experiment, now makes the country's sulphuric acid and $100,000 worth of agricultural phosphates yearly. A national packing plant supplies the Montevideo market and maintains live stock prices.

Approved Gambling.

The capital city of Montevido, with government consent and sponsorship, now operates the splendid Parque Hotel in a seaside suburb and the Carrasco Hotel on the beach farther out, operating a gambling casino in each. The newest municipal venture is a cabaret which lifts a golden minaret beside the sea on the former site of the city morgue, earning the nickname, "Cabaret de la Muerte."

The newest and longest monopolistic step is under way now: State distillation of all petroleum and industrial alcohol, and the building and operation of a government cement plant.

The government does not own all the light and power plants in Uruguay. Its packing plant cooperates in many ways with the Swift and Artigas plants, United States owned, which do an unrestrained import and export business. Municipal proprietorship of Uruguay's two leading hotels does not prevent private competition. For the present the petroleum and alcohol monopolies will be limited to refining. Anybody may buy from the government and sell at retail. In selling cement the government will compete on a nonmonopolistic basis, for the present, with private companies.

But Uruguay intends some day to carry all its monopolies into the retail field.

Tariff Bans Strict On Hungary Imports

Budapest, Hungary, Jan. 23 (A.P.). Special permits to import certain articles into Hungary must be obtained from the ministry of trade under an order becoming effective today.

Among the more important articles affected are toilet goods, silk, half silk, shoes, radio valves, raisins and bananas.

Navy Medical Center Rapidly Nears Reality

Photos by Harris & Ewing.

Admiral Charles E. Riggs (left), prime mover for the proposed Naval Medical Center. Capt. Charles O. W. Blinker, who gathers ideas for the institution.

Admr. Riggs and Others Feel Need For Unit Is Most Pressing.

By DAVID RANKIN BARBEE.

Ol' Admiral Riggs, the Surgeon General of the Navy, is shaking hands with himself, and the Navy is shaking hands with Admiral Riggs, over the fact that pretty soon work will commence on the new Navy Medical Center. Congress had made the authorization and the plans have been drawn and accepted and just as soon as Congress makes the appropriation Ol' Admiral Parsons, chief of the Bureau of Yards and Docks, will have a gang of men hard at work with pick and shovel digging the foundation for this great enterprise.

Everybody, including the proverbial Lord, whom so many people seem to think knows everything, knows that this Medical Center is about the most needed thing in the Navy It has admirals and cabin boys, it has battleships and airships, it has sky pilots and it has marines, it has about everything a respectable Navy should have, except respectable hospitals.

Now, of course we all know that the Navy hospitals at Norfolk and at the Brooklyn Navy Yard, and the one at Guam and the one at Manila, and the one on Lake Michigan, are all respectable, but some of them are terribly out of date. However, they are so far ahead of the Navy Hospital in Wash-

Continued on Page 19, Column 2.

DEMOCRATS FACING NEW HAMPSHIRE WAR

Roosevelt-Smith Fight Seen in March 8 Primary as Party Split Looms.

Concord, N. H., Jan. 23 (A.P.).—New Hampshire, which is to be political testing ground on March 8, with the first of the national presidential primaries, heard distinct rumblings of a split in its Democratic party today.

The mystery surrounding the political intentions of Alfred E. Smith has proved too much for some New Hampshire leaders, and under present conditions the party is heading toward a test of strength between Smith and Franklin D. Roosevelt on primary day.

If such develops, Democrats of the First Congressional District will, observers say, carry the Brown Derby symbol while Roosevelt's support will come from the Second Congressional District.

The power of the party in the First District is now at its height, stirred by its recent election of a Democratic representative, William N. Rogers, to succeed a Republican representative in a normally Republican district.

A definite Roosevelt boom has been under way in New Hampshire for several weeks. Numerous party leaders have announced their intention of seeking his nomination.

Only the spoken word of Mr. Smith can change the picture. Party leaders say that if he either remains silent or approves of his name being placed before the State, a party battle is sure to develop. If he announces that he is not in the field for the presidential nomination, the organization in New Hampshire will surely send a Roosevelt-pledged or an unpledged delegation to Chicago.

As matters now stand both Smith and Roosevelt are candidates as far as New Hampshire's Democrats are concerned. But it is in the First District that the Smith boom apparently will either live or die. There his most enthusiastic support is reported by the party's forecasters.

Papers have been obtained by two Manchester men to file for a slate of

Continued on Page 14, Column 7.

'DEEPS' OF SPANISH MAIN TO BE PROBED

U. S. Submarines to Be Used by Scientists in Studying Earth's Changes.

(Associated Press.)

Prospect of predicting future earthquakes, volcanic eruptions and earth changes is spurring plans for a submarine expedition to probe the "deeps" of the Spanish main.

The Navy Department, announcing plans for the project yesterday, said such predictions are one possible practical result of the expedition's program of "weighing" the West Indies and tracing inward "Buckling" of the earth's crust under the Caribbean.

Earthquakes, like that which destroyed Managua, Nicaragua, last year, volcanic eruptions and mountain uplifts all are believed linked to a center of activity deep-seated in the earth in that region.

The first unit of the expedition, to be known as the international scientific expedition, will sail Wednesday from Norfolk, Va., on the U S. Navy destroyer Tarbell. It will be joined at Guantanamo Bay, Cuba, by the U. S. submarine S-48 and the submarine tender Chewink. Leader of the expedition is Prof. Richard M. Field, geologist, of Princeton University.

Variations in the "pull" of gravity on land and sea and echo soundings of the great "deeps" that sink as much as 4 miles off Cuba are the clues by which the expedition's scientists will seek new knowledge of the earth's structure.

Gravity measurements by the expedition, said the Navy's announcement, it is hoped, "will not only throw a strong light on such fundamental problems as the configuration of the earth, the origin of the major inequalities of the earth's surface, the origin of mountain ranges, the causes of deformation of the earth's crust, the subject of volcanism, island arcs and land bridges, but also will be of value in predicting future

Continued on Page 14, Column 1.

American Institute to Help Turkish Church Restoration

Offer of New York Group Accepted and Boston Expert Reaches Istanbul to Discuss Plans for Uncovering Mosaics of St. Sophia.

Istanbul, Turkey, Jan. 23 (A.P.).—American money and American skill probably will be instrumental in restoring the greatest church of Eastern Christendom to something of its ancient glory.

The Turkish government has accepted in principle the offer of the American Byzantine Institute of New York to finance the uncovering of the mosaics of St. Sophia, and Prof. Thomas Whittemore, of Boston, has come here to discuss the plans.

The institute has agreed to the government's stipulation that the director of the National Turkish Museum should direct the work, but American experts will do the actual job of removing what probably is the most significant whitewash in the world.

When the Moslems converted the great church into a mosque centuries ago they blotted the mosaics out in accordance with the Koran's taboo on images.

The whitewash covering the interior walls of St. Sophia must be removed layer by layer, so that no injury befall the hidden art. The work must also be so conducted as not to interfere with the worship of those who prefer this mosque to any in Istanbul for their five daily prayers and for Friday sermons.

Almost 100 years ago, under the enlightened Sultan Abdul Medjid, the Swiss architect, Fossati, was engaged to restore some of St. Sophia's treasures. He removed much whitewash and cleaned some mosaics. The Austrian archeologist, Salzenberg, studied them in 1854 and publish a book which will be used as a guide by the Americans.

One of the most striking of the mosaics was that covering the interior of the huge central dome where a colossal cross of gold spread across a sky of midnight blue, studded with stars. Millions of tiny pieces of glass went into its composition.

Over the southern entrance there is known to be a mosaic of Mary holding the infant Christ, while Emperor Justinian offers St. Sophia, and the Emperor Constantine offers the city.

Elsewhere, saints and disciples, cherubim and seraphim, garlands of flowers, crosses and stars, wait beneath whitewash to glitter again with the imperishable richness of their myriad colors.

DEPRESSION IS HELD RECURRING CYCLE IN STOCK MARKET TIDE

Writer Declares Economic Ills Not Result of War Debts or Tariff.

BANKERS' PLAN TO CURE TROUBLES CHALLENGED

Points to Periodical Money Stringencies to Support Securities Charge.

By THOMAS GAINES.
Special Correspondent of The Post.

Paris, Jan. 7.—It is my seasoned opinion that the economic depression, though cyclonic and widespread in its present form of panic, is but an ever-recurring phase in the major cycle of the tidal swings of the stock market, which I propose to demonstrate herewith, notwithstanding the claims of international bankers, Europeans and more-or-less inspired writers, that it is due to other things—the war debts and the tariff mainly—and that the main remedy is cancellation of said debts.

Some of the international bankers assert that the economic depression is not due to a "cyclical" movement of the stock market or business. They try to show that the war debts should be canceled to put Germany on its feet, to put Europe on its feet, to put America back on its feet. This is a doubly absurd conclusion—absurd because predicated upon a mistake as to the cause, absurd because based upon a fallacy as to the remedy, but not so if interestedly subservient to the banking interests.

President Hoover thought that the depression was due in some sense to European armaments and other European conditions politically and commercially, while other people thought that it was due to President Hoover; but I will acquit them all, including President Hoover, on that account.

Armaments Furnished Work.

The building of armies and armaments gave work before the war to a multitude of soldiers and workmen now idle in Germany, and the building of our great steel Navy helped to bring the full dinner pail into American politics after the commercial depression of 1893 and up to and on through the war.

As to President Hoover, he is as innocent of the depression as a snowbird, but "uneasy lies the head that wears a crown!" It has been the fate of rulers whether of church or state, or both, from time immemorial to be held responsible for plagues, famines, depressions and the other misfortunes of the people, whether in ignorance and antiquity or whether in the most enlightened country in the year 1932. For, who can perceive supernatural causes, or be sure of complex economic conditions, save only the limited few who may merely think they do?

Apparently, some people would not pick out President Hoover to build a great navy and be ready for war, or to lead armies like Napoleon or be a statesman in the sense of Talleyrand or the astute Britishers of today and yesterday, but of all the persons on earth to salve the hungry, to help the needy, to bind up the wounds and lead the Red Cross and the hospital corps, no one else would seem better qualified or less subject to criticism for efforts made to ameliorate an extreme commercial depression.

Experienced in Trading.

In the following remarks I shall give the reasons for my views and let the reader judge for himself as to the conclusions. Without several years experience trading in the stock market I could not undertake it, nor without having studied the books published on the subject. I have made graphs of stocks extending backward to 1914, current throughout several years, of as many as 40 stocks at a time, and have traded throughout a bull market and a bear market while trying to analyze all factors at the time. These facts may make my views the more plausible.

Before me I have the customary graphs showing the "cyclical" movements of the stock market between 1901 and 1918, which includes the European war panic of 1914, the effect of which was minimized by closing the New York stock market during about four months.

That the present depression is much more severe than those of the ordinary cycles occurring between those years is true; but the last upswing but one, culminating in 1919, and the following downswing ending in 1921, were abormal, and the minor depression of 1921 was severe as compared with its forerunners.

Course of Minor Cycles.

These "minor cycles" ran thus: Starting in 1902 with the market high, it went down one year and then began a new cycle. The upward and downward legs of the succeeding cycles ran, up 2½ years and down 1 5-6 years; up 1¾ years, down ¾ year; up 2¼ years, down 1 11-12 years; up 2 1-6 years, down 1 1-6 years; up 2 years, down 1¾ years into the depression of 1921; since which time the Coolidge bull market ran in a broad movement of 7½ years, like a tidal wave—and came down into the present depression and panic running 2 1-6 years already. The last rise was unprecedented; so, logically, the fall should be likewise.

It occurs, however, as a matter of history in the United States, that the present crisis is but a cyclical repetition of previous similar crises, occurring, from recorded data, in 1857, 1876-9, 1893 and 1914; or at intervals of 20, 16, 21 and 16 years, respectively, up to the present one. These are the major cycles of the tidal swings, and do not include the depression of 1921, which terminated a severe minor cycle owing to the writing-off of war inventories accompanied by the failure of many corporations.

The phenomena accompanying these major cycles have heretofore indicated that accumulation of capital begins with an upward swing after these crises and continues for about

Continued on Page 19, Column 6.

KIWANIS GOVERNOR NAMES COMMITTEES

Capital District Organization Reports Two New Clubs; Drive Planned.

Special to The Washington Post.

Harrisonburg, Va., Jan. 23.—Committee appointments for the Capital Kiwanis District, comprising 47 clubs in Virginia, Maryland, Delaware and the District of Columbia, have just been announced by Dr. Henry A. Converse, district governor.

Dr. Converse reports the building of two new Kiwanis clubs in 1931, Arlington County, Va., and Westminster, Md. Kiwanis International, he says, has formulated a three-year plan, whereby 170 new clubs with an additional membership of 15,000 will be added to the 1,884 clubs, with 95,000 members in the United States and Canada, during the next three international administration years, which extend from July 1 to June 30 of the succeeding year.

District committee appointments follow: Agriculture—J. Walton Hall, Ashland, Va., chairman; S. A. Jessup, Charlottesville, and Charles E. Alderson, Newport News, Va.; H. R. Shoemaker, Frederick, and E. E. Bradley, Hagerstown, Md., and J. Handel Wallis, Wilmington, Del.

Attendance Committee List.

Attendance—Allison Hooff, Manassas, Va., chairman; J. Albert Mitten, Westminster, Md., Frank L. Woolfolk, Arlington, and James D. McKinney, Petersburg, Va., and J. Handel Wallis, Wilmington, and C. E. Emmert, Rehoboth Beach, Del.

Business standards—Courtenay S. Welton, Richmond, Va., chairman; Fred H. Cole, Petersburg; R. W. Copeland, Hopewell; Harry B. Vesey, Norfolk; W. H. Parker, Covington, and D. H. Lewis, Victoria, Va.

Classification and membership—Ernest R. Lineweaver, Harrisonburg, Va., chairman; Andrew Bell, Winchester; J. L. Kirkwood, East Radford; R. S. Hodnett, Martinsville, and John H. Frischkorn, Richmond, Va., and Merle E. Towner, Baltimore, Md.

Finance—Jesse H. Binford, Richmond, Va., chairman; F. Berry Plummer, Hagerstown, Md.; John C. Aspinwall, Norfolk, and Asa W. Howard, Roanoke, Va., and Charles S. Horn, sr., Rehoboth Beach, Del.

Good Will and Grievance.

Good will and grievance—William A. Staving, Wilmington, Del., chairman; Robert A. Hutchison, Manassas; Col. S. Gordon Green, Arlington, and James Lea, Danville, Va., and Lewis S. Brumbaugh, Westminster, Md.

Interclub relations—Charles Linhardt, jr., Baltimore, Md., chairman; Park W. T. Loy, Hagerstown, and Frank C. Mather, Westminster, Md., and A. L. Bennett, Charlottesville; C. S. Roller, jr., Staunton, and Carleton Barnwell, Lynchburg, Va.

Laws and regulations—John R. Adams, Kenbridge, Va., chairman; W. W. Sale, Bassett; Nelson Sutton, West Point; J. M. Read, Lexington, and V. Nelson Vaughan, Ashland, Va., and Walter Cole, Towson, Md.

Music—Irving Diener, Alexandria, Va., chairman; Harry G. Kimball, Washington, D. C.; R. S. Roadcap, Clifton Forge; B. C. Taylor, Pulaski, and H. Frank Peery, Marion, Va., and G. Frank Young, Baltimore, Md.

Public Affairs Group.

Public affairs—George T. Elliott, Hampton, Va., chairman; S. I. Davis, Staunton; Charles R. Buckley, Fredericksburg; H. Eugene Hyatt, Marion; O. W. Sherman, South Norfolk, and Claude S. Turner, Martinsville, Va.

Publicity—Peyton Beery, Harrisonburg, Va., Chairman; W. T. Delaplaine, Frederick, Md.; John J. Parsons, Seaford, Del., and M. B. Lewis, Clifton Forge; H. G. McCausland, Lynchburg, and Clyde K. Holsinger, Emporia, Va.

Underprivileged child — Charles Goeghegan, Chase City, Va., chairman; E. Q. Heeley, Portsmouth; W. T. Sanger, Richmond; R. M. Glass, Winchester, and R. N. Lineweaver, Staunton, Va., and Radford Moses, Washington, D. C.

Kiwanis education—Edwin F. Hill, Washington, D. C., chairman; William Hess, Hagerstown; Dr. A. A. Radcliffe, Frederick, and Alexander Adams, Cumberland, Md., and Harold Silbey, Covington, and Robert Hutchison, Manassas, Va.

International Convention.

International convention—Russell S. Perkinson, Petersburg, Va., chairman; Frank Young, Baltimore, and Arnold Pfoffenback, Havre de Grace, Md., and Asa W. Howard, Roanoke, and Bruce Morrison, Lexington, Va.

Vocational guidance—J. T. Waddell, jr., Victoria, Va., chairman; John C. Wicker, Richmond; Dr. E. R. Rogers, Covington; John C. Aspinwall, Norfolk, and J. L. Carter, Norton, Va., and Lemont Hackett, Baltimore, Md.

Efficiency—E. I. Carruthers, Charlottesville, Va., chairman; George G. Peery, Salem; Carter Glass, jr., Lynchburg; John W. Chalkley, Big Stone Gap, and James A. Cook, Lexington, Va.

Past governors—Jesse H. Binford, Richmond, Va., chairman; Harry G. Kimball, Washington, D. C.; Russell S. Perkinson, Petersburg, Va.; Merle E. Towner, Baltimore, Md., and J. Randall Caton, Alexandria, Va.

Benefit Recital Slated At Church in Oakton

A recital for the benefit of the Oakton-Vienna Relief Association will be presented this evening at 7:30 o'clock in the Church of the Brethren at Oakton. The program will be under the direction of M. O. Bradford, of Vienna. The Rev. Casper Driver, pastor of the church, will pronounce the invocation.

Selections will be given by a mixed chorus. There will be readings by Miss Doris Miller and Mrs. M. O. Bradford; duets by Mr. and Mrs. Bradford and by Mrs. John Paul Jones and Mrs. Walter Allensworth and several quartets from the Oakton and Vienna churches, and piano solos by Miss Edith Miller.

Lincoln Dairy Farmers Plan Winter Parleys

Special to The Washington Post.

Lincoln, Va., Jan. 23.—A series of dairy meetings is being planned for the dairy farmers during the winter months at Lincoln High School for the purpose of attempting to solve some of the more important problems confronting dairy farmers during the depression period.

These meetings will be held in the vocational room at Lincoln High School each Saturday at 1:30 p. m. Each discussion will be led by one or more dairymen who have had practical experience in solving that particular problem. This will be followed by a general round table discussion.

Palm Print Found on Door of Ilsley Home May Ultimately Convict Women's Killer

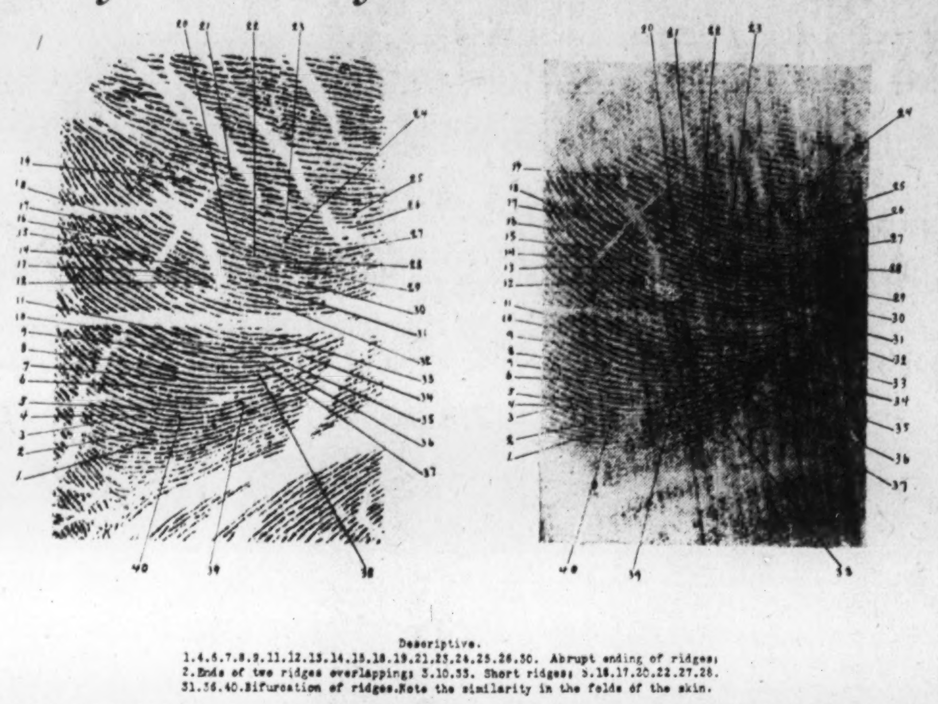

Descriptive.
1.4.6.7.8.9.11.12.13.14.15.18.19.21.23.24.25.26.30. Abrupt ending of ridges;
2. Ends of two ridges overlapping; 3.10.33. Short ridges; 5.16.17.20.22.27.28.
31.36.40. Bifurcation of ridges. Note the similarity in the folds of the skin.

Above is pictured the palm print which figured in the first case of record in this country in which conviction was obtained by comparison of a palm print left at the scene of a crime and one taken at police headquarters. Detective Sergt. Fred Sandberg, Washington expert, made the comparisons. The case occurred in 1916.

Detective Sergt. Sandberg Discovers Impression, Believed Slayer's.

The slayer of Mrs. Agnes Ilsley and her maid in her cottage at Middleburg, Va., if ever brought to justice, may be convicted largely on the strength of a distinct palm print left on the jamb of the door leading to the room in which the bodies were found.

When Washington detectives were assigned to the case, Detective Sergt. Fred Sandberg, one of the Nation's foremost fingerprint experts, was among those dispatched to the Virginia hamlet by Inspector F. S. W. Burke, chief of the local detective bureau. Minute examination of the house and Mrs. Ilsley's automobile, which the chief suspect in the case, George Crawford, is believed to have used in fleeing, failed to reveal any fingerprints.

However, the clear palm print was discernible on the door jamb. All who had entered the house denied that it was made by them, and police feel fairly confident that it was made by the slayer.

Classification of palm prints has never been found practicable and therefore they are of use only in the event of capture of a suspect and comparison made then is the only means of identification.

Sergt. Sandberg, who has testified in many important court trials here and elsewhere, compared and testified in court in the first case on record in the United States in which a palm print was the predominant evidence. This was in 1916, when a store at 312 G street northwest was broken into and a quantity of cash taken.

While cutting the glass in a door of the shop, the thief had leaned his palm heavily against one of the panes, which he did not break. This was the only clue found by investigating policemen. A Negro, lately released from jail, was found to have been loitering in the neighborhood and was arrested when it was found he had exhibited a roll of bills.

Comparison of the palm print at the store and one taken at headquarters of the suspect convinced Sergt. Sandberg that the man under arrest was guilty of the theft. Later he convinced a jury likewise, after explaining to them the exact similarities of various characteristics of the two prints. It was the first recorded case in the Nation in which a conviction was obtained by that means of identification.

Several other cases have been made since then by Sergt. Sandberg, using palm print identification. He also brought conviction of a soldier attached to the proving grounds at Aberdeen, Md. The suspect had been accused of breaking into an arsenal and stealing service revolvers. No evidence capable of proving guilt could be found. Sergt. Sandberg went there on request and found that the thief had handled a greasy gun barrel, and thus left a palm print on a locker door. Comparison with palm prints of the suspects fixed the guilt on one man, who was convicted by a court-martial and sentenced to a military prison.

The system of classification used in fingerprints, thus sometimes indicating to police, from fingerprints at the scene of a crime, the identity of a criminal, can not be used in palm printing.

Clew Rarely Available for Evidence; Is Difficult to Classify.

Characteristics of the palm are not such as to permit their consignment to a particular category. Fingerprints, under the system devised by the late Sir E. R. Henry, of Scotland Yard, have definite patterns and eccentricities which are indexible.

While the hunt for Crawford, chief suspect in the Ilsley murder, is still on by authorities in many States and here, no one has been arrested who is regarded as "hot" by police. Word was received yesterday that the reward for the arrest of the slayer has reached approximately $3,000.

A mass meeting of town folk of Middleburg, Va., and surrounding countryside was held Friday, at which it was decided to advance the $500 reward to $2,500, and ways and means of better policing of the vicinity were discussed. Decision was made to hire a town policeman at the expense of the incorporated town of Middleburg.

It was expected last night by President Daniel C. Sands, of the Middleburg National Bank, who also is administrator of the Ilsley estate, that the reward will soon pass the $3,000 mark, as other contributions have been indicated but not yet received.

A number of the nationally prominent social personages who maintain estates and lodges in the Middleburg vicinity were present at the meeting Friday.

3 Lee Case Judges Are Under Guard

Threat to Bomb Residences Causes Authorities to Take Precautions.

Towson, Md., Jan. 23 (A.P.).—A police guard was mounted at the homes of the three judges of the Baltimore County Circuit Court today following receipt of a threat to bomb their residences.

The threat was received at the City Hall in Baltimore, written crudely on the margin of a newspaper carrying accounts of the conviction of Yuel Lee, Negro, for the killing of Green K. Davis, Berlin farmer.

While officials expressed the belief the threat was penned by a "crank," they took extra precautions. Chief Judge T. Scott Offutt and Judge C. Gus Greason live here, while the third member of the body, Judge Frank I. Duncan, resides at Lutherville. Lee was convicted of first degree murder in the slaying of Davis, although he was indicted also for the killing of Davis' wife and two young daughters, found dead in their home October 11.

Jacob H. Nalls, Former Virginia Contractor, Dies

Special to The Washington Post.

Charlottesville, Va., Jan. 23.—Jacob H. Nalls, for many years a well known contractor of this city, died yesterday at the residence of his daughter, Mrs. Lelia Grimm, in Pittsburg. Mr. Nalls was a native of Virginia and was 78 years old. He married Miss Emma Thorpe, who died several years ago.

The body will be brought here and the funeral held at 3 o'clock Sunday afternoon from the First Baptist Church, the services to be conducted by the pastor, Dr. Henry Alford Porter. Interment will be in the family section in Maplewood Cemetery.

Virginia Cotton Mills Spinning Record High

(Associated Press.)

Virginia cotton spinning mills during December recorded an average running time of 217 hours for every spindle in the place, which record was exceeded by only four States.

Tennessee led with an average of 293 hours, followed by South Carolina with 281, Alabama with 250 and Georgia with 242. Virginia for the month reported 679,252 spindles in the place, of which 586,072 were active at some time, running up a total of 147,363,354 running hours, statistics made public yesterday by the Bureau of the Census showed.

Albemarle County Native Will Be Buried Today

Special to The Washington Post.

Charlottesville, Va., Jan. 23.—The remains of Walter Lowell Credeford, who died at his home in Detroit, Mich., reached here this morning and the funeral was held at 2 o'clock this afternoon, with interment in Oakwood Cemetery.

Mr. Credeford was a native of Albemarle County, but had resided in Detroit for a number of years. He is survived by one sister, Mrs. Anna Detlefson, of Richmond, Va.

Pair Hiking to Wrong City Are Fed in County's Jail

After hundreds of weary miles of tramping to what they though meant a job, John Conner, 32 years old, and his wife, Mrs. Lillian Conner, 38, both of Fairview, Ill., learned last night that they had been hiking the wrong way. They carried a heavy suitcase.

A sympathetic Montgomery County policeman, Ralph Howard, saw the couple hiking along the Frederick pike at Clarksburg. Later he again saw the same couple wearily trudging along at Gaithersburg, some 20 miles nearer Rockville. The policeman brought the couple to police headquarters at Rockville, where they produced a letter telling that a job awaited at Yakima, Wash. They were bound for Washington, D. C., believing Yakima to be a suburb of the Capital.

Chief of Police Alvie A. Moxley looked at the address and clucked sympathetically, "Why, you folk are about 4,000 miles from that place," he said. Learning that they were penniless he directed the policeman to take them upstairs to the county jail and see that they were given a meal and a place to sleep for the night. And so the couple passed the night in comparative luxury, for Montgomery County's new jail is a veritable palace when compared with most jails.

New Quota Club Will Get Charter

Presentation Is to Be Made at Celebration on Saturday.

The charter of the recently organized Montgomery County, Md., Quota Club will be presented at charter night exercises to be held Saturday at Indian Spring Golf Club, Colesville Pike, near Silver Spring, Md. The charter will be presented by Miss Lulu M. Dryden, of Quota International. The address of welcome will be made by Dr. Loretta Kress, of Takoma Park, Md.

Mayor Howard U. Jackson, of Baltimore, Md.; William Tyler Page, minority clerk of the House of Representatives, and Lacy Shaw, president of the Montgomery County, Md., Board of County Commissioners, will address the gathering.

Honor guests will be Dr. J. W. Bird, president of the Montgomery County Social Service League; Josiah W. Jones, president of the Montgomery County Farm Bureau; Mrs. James D. King, president of the Council of Home Demonstration Clubs of the county; Mrs. Mina Church Brann, chairman of the Montgomery County Chapter, American Red Cross; Mrs. William McBain, president of the Montgomery County Council of Parent-Teacher Associations; Mrs. B. Peyton Whalen, president of the Montgomery County Federation of Women's Clubs, and Frederic P. Lee, president of the Montgomery County Civic Federation.

Farm Clubs to Sponsor Another Produce Sale

Following the success of its first sale last spring, the Council of Home Demonstration Clubs of Montgomery County, Md., will sponsor a second sale of farm-and-home products of farm women February 4 in a store in the 6700 block of Wisconsin avenue, Bethesda, Md., which has been donated for the purpose.

If the results of the sale prove satisfactory, according to Miss Blanche A. Corwin, county home demonstration agent, sales of poultry, baked goods, fresh eggs, home canned goods and other farm products will be held at regular intervals. All inquiries regarding the sale should be made to Miss Corwin at her office in the Rockville Courthouse.

Denman to Speak On Work of oBard

County Farm Bureau Will Hear Dther Addresses at Rockville.

C. B. Denman, a member of the Federal Farm Board, will be the principal speaker at the annual meeting of the Montgomery County Farm Bureau Friday at the Rockville Courthouse, it was announced yesterday by Josiah W. Jones, president. Wr. Denman will talk on the work of the Farm Board.

Other speakers on the program are: Frank M. Payne, secretary-treasurer of the Maryland Farm Bureau Federation, who will talk on "The Necessity of Organization Among the Farmers," and Dr. F. E. Domberger, assistant chief of the cooperative marketing division of the Federal Farm Board, who will talk on "The Problem of Marketing Farm Products."

The business session will begin at 10 o'clock in the morning. Annual reports of officers and of County Agent O. W. Anderson will be submitted and directors for the ensuing year will be elected. The speeches will begin after luncheon at 1:30 o'clock.

DeLashmutt Reelected Head of Damascus Bank

William DeLashmutt has been reelected president of the Bank of Damascus, Md., by the board of directors following the annual meeting of stockholders at which the board of directors was elected. Dr. George M. Boyer has been reelected vice president and Archie Souder cashier.

Directors who were elected in addition to the officers were: Chief of Police Alvie A. Moxley, Dr. V. H. Dyson, J. Webb Beall, Webb Watkins, Delaney F. Brown, James R. King, County Commissioner Sherwood Duvall, Samuel Mullinix, Ray Brown, Ray Souder, Charles Souder, Bradley Woodfield, and Donald DeLashmutt.

County Manager to Speak.

County Manager Roy S. Braden, of Arlington County, is announced as the principal speaker at the monthly meeting of the Lyon Village Citizens Association to be held tomorrow evening at the home of Mrs. William J. Hendricks, 141 Spruce street, Lyon Village.

CAPITAL TO BE HOST TO WOMEN PATRIOTS

Delegates of 42 American Organizations to Open Session Feb. 1.

Women from all parts of the United States, representing 42 patriotic organizations, will gather in Washington the first three days of February for the seventh Women's Patriotic Conference on National Defense.

The object of the conference, it is announced, is to further the cause of national defense as an aid to peace and prevention of war and also "to study the influences seeking to undermine our American institutions."

The conference will open with a mass meeting on Monday, February 1, at 8:30 o'clock, in Constitution Hall. After a concert by the United States Marine Band the meeting will be called to order by its chairman, Mrs. Lowell Fletcher Hobart, president general of the National Society of the Daughters of the American Revolution. She will deliver a brief address of welcome to the delegates. Mrs. Frederick C. Williams, first vice chairman of the conference and national president of the American Legion Auxiliary, will respond.

William N. Doak, Secretary of Labor; Harry L. Stevens, jr., national commander of the American Legion, and Norman Sommerville, noted Canadian lawyer, will be the speakers at the mass meeting.

The second session of the conference will be held at 9 o'clock Tuesday morning, February 2. The speakers will be: Gen. Hanson E. Ely, U. S. A., retired; Brig. Gen. Henry J. Reilly, Representative Thomas A. Jenkins, of Ohio, and Frederick H. Payne, Assistant Secretary of War.

At the Tuesday afternoon session addresses will be made by Maj. Gen. James E. Fechet, who recently retired as head of the United States Air Service; Lieut. Col. Orvel Johnson, executive secretary of the R. O. T. C. Association of the United States; Dr. A. F. Wood, director of scientific work for the United States Department of Agriculture, and John B. Chapple, editor of the Ashland (Wis.) Press.

A conference dinner will be held in the main ballroom of the Willard Hotel Tuesday evening, with Mrs. Lowell Fletcher Hobart presiding. The final session of the conference will be held in Memorial Continental Hall Wednesday, February 3. Addresses will be made by Mrs. O. D. Oliphant, United States Senator Frederick Hale, of Maine, and Miss Marion Angeline Howlett, who will speak on "My Own Experiences in Russia."

The Weather

TODAY'S SUN AND TIDE TABLE

			A.M.	P.M.
Sun rises	7:22	High tide	8:40	8:59
Sun sets	5:19	Low tide	3.11	3:11

WEATHER CONDITIONS.

U. S. Dept. of Agriculture, Weather Bureau, Washington, Saturday, Jan. 23—8 p. m.

Forecast for the District of Columbia—Fair Sunday and Monday; colder Sunday and Sunday night; moderate to fresh northwest winds, diminishing by Sunday night.

For Maryland—Cloudy to partly cloudy and cooler, with light rain in extreme west portion, changing to snow flurries, Sunday; colder Sunday night; Monday fair; fresh northwest winds, diminishing by Sunday night.

For Virginia—Generally fair and colder Sunday, preceded by rain on the coast Sunday morning; colder Sunday night; Monday fair; fresh northwest winds, diminishing by Sunday night.

The disturbance that was south of Nova Scotia Friday night has continued to move eastward over the ocean, while the Louisiana disturbance has moved northeastward to New York attended by general precipitation, mostly in the form of rain, from Texas and Louisiana northeastward to the lake region and New England. The rainfall was heavy in the Ohio and lower Mississippi Valley, Memphis, Tenn., reporting the greatest amount, 1.88 inches. The Alaskan disturbance has moved southeastward to the Great Slave Lake region, Fort Smith, District of Mackenzie, 29.28 inches. The Hudson Bay Disturbance has moved eastward to Hudson Strait, Resolution Island, 29.20 inches, and pressure is abnormally low over Iceland and southern Greenland, Angmagsalik, 27.75 inches. Pressure is high from the Pacific Coast eastward to the Mississippi Valley, Pocatello, Idaho, 30.76 inches, and from Newfoundland southwestward to Florida and the Bahamas, Cape Race, Newfoundland, 30.36 inches. The temperature has fallen almost generally from the plateau region eastward to the Appalachian region, but it is still considerably above normal throughout the Eastern and Southeastern States.

Special Flood Bulletin.

The flood heights in the Tallahatchie and Yazoo Rivers of Mississippi have changed very little since Friday, but rains in Mississippi have been general and were excessive locally. Some rise in the Tallahatchie and Yazoo Rivers are certain, but it is too early to estimate the exact amount. The Mississippi River below Cairo is still rising gradually and the water in sight will give levels very close to flood stage. Flood conditions in other parts of the country remain about as they were on Friday, except that the Sabine, Brazos and Neches Rivers in Texas, the St. Francis River in Arkansas and the Barren and Green Rivers in Kentucky, have been added to the Friday list of streams in flood.

Local Weather Report.

Temperature—Midnight, 54; 2 a. m., 53; 4 a. m., 52; 6 a. m., 53; 8 a. m., 51; 10 a. m., 52; 12 noon, 53; 2 p. m., 55; 4 p. m., 55; 6 p. m., 55; 8 p. m., 55. Highest, 56; lowest, 50. Relative humidity—8 a. m., 80; 2 p. m., 77; 8 p. m., 96. Rainfall (8 p. m. to 8 p. m.), .07. Hours of sunshine,0.

DEPARTURES FROM NORMAL.

Accumulated excess of temperature since January 1, 1932, 328 degrees.

Excess of temperature since January 1, 1932, 328 degrees.

Accumulated excess of precipitation since January 1, 1932, 1.48 inches.

Excess of precipitation since January 1, 1932, 1.48 inches.

Temperature same date last year—Highest, 48; lowest, 26.

Temperatures and Precipitation.

Temperatures and precipitation during 24 hours ended 8 p. m. Saturday.

	Highest Sat.	Lowest Fri. night	Sat. 8 p. m.	Rainfall.
Washington, D. C.	56	51	55	0.07
Asheville, N. C.	66	50	60	0.64
Atlanta, Ga.	70	58	62	....
Atlantic City, N. J.	52	46	52	....
Baltimore, Md.	54	50	54	0.12
Birmingham, Ala.	66	62	60	0.47
Bismarck, N. Dak.	14	6	8	....
Boston, Mass.	42	32	42	0.28
Buffalo, N. Y.	40	32	34	0.16
Chicago, Ill.	34	34	32	0.22
Cincinnati, Ohio	56	48	44	0.42
Cheyenne, Wyo.	18	8	12	....
Cleveland, Ohio	48	40	38	0.12
Davenport, Iowa	38	28	28	0.02
Denver, Colo.	24	16	20	....
Des Moines, Iowa	30	24	24	....
Detroit, Mich.	40	36	38	0.32
Duluth, Minn.	24	14	16	....
El Paso, Tex.	50	30	42	....
Los Angeles, Calif.	64	44	64	....
Galveston, Tex.	58	58	50	1.74
Helena, Mont.	28	18	24	....
Indianapolis, Ind.	50	44	36	0.06
Jacksonville, Fla.	78	62	68	....
Kansas City, Mo.	36	28	30	0.01
Little Rock, Ark.	50	48	40	0.94
Louisville, Ky.	56	46	44	0.58
Marquette, Mich.	28	24	28	....
Memphis, Tenn.	58	52	44	1.88
Miami, Fla.	76	72	74	0.06
Mobile, Ala.	70	62	60	0.06
New Orleans, La.	78	68	62	0.34
New York, N. Y.	50	42	50	0.24
North Platte, Nebr.	32	22	24	....
Omaha, Nebr.	28	20	22	....
Philadelphia, Pa.	56	48	56	0.14
Phoenix, Ariz.	54	30	48	....
Pittsburgh, Pa.	54	46	54	0.76
Portland, Me.	32	24	32	0.06
Portland, Oreg.	46	32	44	....
Salt Lake City, Utah	20	8	16	....
St. Louis, Mo.	38	36	34	0.18
St. Paul, Minn.	22	14	12	....
San Antonio, Tex.	62	52	46	....
San Diego, Calif.	64	42	60	....
San Francisco, Calif.	54	44	54	....
Santa Fe, N. Mex.	26	10	20	....
Savannah, Ga.	78	58	66	....
Seattle, Wash.	42	32	40	....
Springfield, Ill.	34	34	30	0.14
Tampa, Fla.	80	60	72	....
Toledo, Ohio	40	38	40	0.36
Vicksburg, Miss.	64	64	56	1.80

River Bulletin.

Harpers Ferry, W. Va., Jan. 23.—Potomac River clear and Shenandoah slightly cloudy.

SCENE OF WASHINGTON PARTY

Gadsby's Tavern, where George Washington had his headquarters as commander of colonial troops, and where he attended two Birthnight Balls in his honor. Scene of the Birthnight Ball to be held February 22 by the Colonial Dames and Daughters of the American Revolution.

BICENTENNIAL BALL IS SLATED AT GADSBY'S TAVERN ON FEB. 22

Continued from Page 13.

Conger of Harrisonburg, Va., the Rev. and Mrs. William J. Morton, Mrs. Gardner Boothe, Mr. and Mrs. C. A. Callahan, Dr and Mrs. J. T. Ashton, Miss Grace Powell, Mr. and Mrs. Louis S. Scott, Miss Laura Zimmerman.

Other guests who will represent ancestors of that period at the ball are as follows:

Dolly Madison—Miss Anne Madison Washington, of Washington, who was the official hostess at Mount Vernon at the Colonial Exposition in Paris last summer.

Capt. and Mrs. Thomas Minor, an officer of the Colonial and Revolutionary Wars—Mr. and Mrs. E. C. Dunn.

Capt. and Mrs. Daniel Niven of Revolutionary fame—Mr. and Mrs. D. Mauchlin Niven.

Sara Ball—Mrs. Frank McCormick, of Berryville, Va.

Fielding Lewis—Mr. Fielding Lewis Logan, of Philadelphia, Pa.

Betty Washington Lewis—Mrs. J. D. Logan, of Salem, Va.

Mr. and Mrs. Charles Wilson Peale—Mr. and Mrs. J. H. Newell.

Chief Justice and Mrs. Marshall—Mr. and Mrs. Richard C. Marshall.

Betsey Ross—Miss Betsey Ross Nicholason, of Portsmouth.

Mr. and Mrs. George Steptoe Washington, a sister of Dolly Madison—Mr. and Mrs. Henry Wattles.

Mr. and Mrs. Robert Nelson—Mr. and Mrs. Robert Nelson Rust.

Mr. Robert Nelson, jr.—Mr. Robert Nelson Rust, jr.

Mrs. John Ashby, wife of Capt. John Ashby of the Revolution and Colonial Wars—Mrs. Hubert Snowden.

Mr. Archibald Stuart, close friend of Thomas Jefferson—Dr. Hugh McGuire.

Mrs. Robert Custis, sister-in-law of Martha Washington — Mrs. Hugh McGuire.

Mrs. Benjamin Grymes—Miss Edith Snowden.

Lady Gooch — Miss Anne Lewis Jones.

Col. and Mrs. John Champe—Mr. and Mrs. W. B. McGroarty.

Mrs. Lucy Grymes Lee, mother of Light Horse Harry Lee—Miss Elsie Snowden.

Parson and Mrs. Glendy, chaplain of the Continental Congress—Mr. and Mrs. T. C. Henderson.

Parson Lee Massie, of Pohick Church—Mr. Ward Boswell.

Mr. and Mrs. Robert Lewis, son of Fielding Lewis—Mr. and Mrs. A. A. Smoot.

Capt. and Mrs. Charles Venable, of Revolutionary fame—Mr. and Mrs. John Talley.

The Rev. and Mrs. David Griffith, early rector of Christ Church—Mr. and Mrs. Clarence Robinson.

Col. and Mrs. George Davidson, of Colonial Wars—Mr. and Mrs. Malcolm Matheson.

Miss Eliza Fontaine Armistead—Miss Nellie Sommers.

Capt. James Lawrence, later famous in the War of 1812—Wallace Lawrence.

Ann Carter Willis, who led the dance at the surrender ball at Fredericksburg with Gen. Washington—Mrs. Wallace Lawrence.

Gen. and Mrs. Lighthorse Harry Lee—Mr. and Mrs. John B. Gordon.

Mr. and Mrs. Thomas Jefferson—Mr. and Mrs. Edwin Graham.

Col. and Mrs. William Augustine Washington—Dr. and Mrs. H. A. Latane.

William Hartshorne—Mr. Jordan Booth.

Gadsby's Tavern was purchased by the citizens of Alexandria and presented to the American Legion as a war memorial. It is the purpose of the Alexandria citizens to completely restore this famous old tavern, which housed so often the "Father of His Country," and where were enacted so many of the important scenes in our early history.

Lafayette was entertained here, and in the courtyard in the rear of the building there occurred the first meeting between Lafayette and John Paul Jones, from which grew a lasting friendship between those two famous characters in American history.

Journeys in Appalachians Made Safe for Tenderfoot

Trails Blazed by Potomac Club Make Getting Lost Difficult Accomplishment; Most of Home Comforts Provided in Lodges for Travelers.

Followers of the trails in the nearby Appalachian Mountains today need have little fear of getting lost or spending an unpleasant night sleeping on the ground in some mountainous glen. The most tender tenderfoot may now course through the maze of intricate mountain trails, well marked by the Potomac Appalachian Trail Club, and arrive safely on time at his destination.

Overnight lodges have been erected at regular intervals along the trails, and the wayfarer may enjoy all the comforts of home, sans hot water, of course, and even that is available if the traveler has enough of the woodsman about him to keep a fire going.

Over 500 miles of the Appalachian trail between New Jersey and North Carolina have been mapped and recorded in a trail guide recently published by the Potomac Appalachian Trail Club of Washington.

The section of the trail described, embracing Mont Alto and Michaux State forests and South Mountain in Pennsylvania; the Blue Ridge Mountains between the Maryland-Virginia and North Carolina boundaries, including Shenandoah National Park and the Natural Bridge National Forest in Virginia, has proved a great attraction to the devotees of the open spaces.

For the most part the guide book is a compendium of condensed pathfinding directions and information about the termini of the various sections of the trails. Several chapters, however, are devoted to a description of the trees and flowers found on the trails, and George W. Stose, of the U. S. Geological Survey, has contributed a very interesting article on the general geological structure of the Blue Ridge.

Harold Allen, editor of the book, takes his place among the contributing authors with an article warning the tenderfoot of the danger in becoming too friendly with rattlesnakes, should he chance to meet one on the trail. Edgar T. Wherry, of the University of Pennsylvania, is the author of a chapter on flowers. The trees of the Blue Ridge are described in an article by W. R. Mattoon, of the United States Forest Service.

Mrs. H. W. Wheatley To Aid Charity Group

Mrs. H. Winship Wheatley has been selected as vice president of the Hyattsville unit of the Ladies Charity to assist Mrs. Theodore J. Vandoren, who was chosen as president some time ago. Mrs. Vandoren is also head of the county organization.

Other officers are Mrs. Clarence S. Kessler, secretary, and Mrs. Henry P. Howard, treasurer. The executive board of the county organization will meet every three months in order to coordinate county-wide activity, it was said yesterday.

Grand Matron Visits Eastern Stars.

Special to The Washington Post.

Leesburg, Va., Jan. 23.—Mrs. Belva Martin Goadworthy, worthy matron, Order Eastern Star, made her annual visitation to Olive Branch, No. 86, O. E. S., at Leesburg. There were several visitors from the following chapters: Baracca, of Ashburn; Fidelity, of Hamilton; Marshall Chapter; Bethlehem, of Washington; Jessica Callahan, of Alexandria; Harmony, of Vienna; Chapter of Midway, Tenn., and Covington Chapter, Covington, Va.

Rail Stockholders to Elect.

Stockholders of the Arlington-Fairfax Railway Co. will meet tomorrow afternoon at 3 o'clock in the offices of the secretary-treasurer in Jesse Building, Arlington, to elect officers for the year.

Chamber of Commerce At Kensington to Meet

Election of officers will be one of the chief features of a meeting of the Kensington (Md.) Chamber of Commerce tomorrow night at 8 o'clock in the Kensington School, according to W. I. Cleveland, secretary.

A two-reel talking moving picture, "Modern Nights," which deals with the telephone industry has been loaned for the occasion by H. C. Ransom, Montgomery County manager for the Chesapeake & Potomac Telephone Co. The public is invited to the motion picture show which begins at 8:30 o'clock.

Water Extension Bids Are Due In Arlington

Bids on extension of the county water lateral lines in the Lee Heights section and Country Club Hills section of Arlington County will be received and opened at 12 o'clock noon next Saturday, according to County Manager Roy S. Braden.

Plans and specifications for the proposed work may be obtained from Mr. Braden.

Club to Give Benefit Dinner.

President Frank Davis, of the Men's Club of St. George's Episcopal Church, announces the club is completing plans for a benefit dinner to be given in the parish hall February 4. The dinner will be prepared and served by members of the club.

ALEXANDRIANS BACK 9-MEN COUNCIL BILL

Delegate Fred Birrell Says Voters Favor Proposed Municipal Change.

THE WASHINGTON POST BUREAU,
907 Prince St., Alexandria, Va.
Phone Alexandria 523.

Delegate J. Fred Birrell, representing Alexandria in the State Legislature, said yesterday that he has received many letters from Alexandria citzens in support of the bill he recently introduced in the Legislature, providing for the election of nine members of the city council, instead of five, as at present; six of the nine members to be elected from the six wards of the city and three at large.

Mr. Birrill states he has been assured by practically every member of the House of Delegates that they are with him on the principle of the bill for local self-government.

Resolutions have been adopted by the city council, the Alexandria Chamber of Comerce and the Alexandria Kiwanis Club, protesting against the passage of the bill, but Mr. Birrell says he believes a large majority of the voters of the city are in favor of the proposed change.

The bill provides for an election to be held June 23, 1932, and for the councilmen to assume their duties July 1, 1932, or as soon thereafter as practicable. Of the three members of council to be elected at large, the one receiving the largest number of votes would be mayor. The members at large would be elected for terms of three years, while those chosen from the wards would serve two-year terms. The bill was introduced as an emergency measure.

Thirty men will be given employment by the City of Alexandria tomorrow on sewer projects, one sewer to be laid on Washington avenue to Duncan avenue, and the other on Masonic View road from Russell road to Junior street.

Robert Watts, colored, 26 years old, arraigned in the Alexandria police court yesterday on a charge of robbing James Beach, of Baltimore, of a watch and $5, was held for the grand jury. Thomas Robinson, colored, arraigned several days ago on the same charge, is being held for the grand jury also.

Beach testified that the two men escorted him to a place where he obtained a drink, and later robbed him. He was unable to say that Watts, who denied participation in the robbery, was the one taking his watch and money. The watch was recovered by the police.

Claude W. Fletcher, distributor for Alexandria, has issued so far this year 4,407 automobile licenses for pleasure cars, 600 trucks and 275 chauffeurs' licenses. This exceeds somewhat the total number issued to the corresponding date in 1931.

Alexandria Group To Arrange Parade

Washington Birthday Body to Decide on Route and Other Details.

A meeting of the George Washington Birthday Association will be held tomorrow night at 8 o'clock in the rooms of the Alexandria Chamber of Commerce, when plans will be reported on for the parade to be held February 22, which is expected to be, by far, the biggest ever held in Alexandria.

A definite route for the parade, and also the site for the official reviewing stand, as well as the stand for the public, will be determined at this meeting. Both stands will be on North Washington street, probably on opposite sides of the street. The stand for the public will have a seating capacity of 1,200, and tickets will be sold at the stand on February 22, and also at Warfield's drug store, King and Pitt streets, a nominal charge being made to cover the cost of the stand. No seats will be reserved.

A tentative route for the parade has already been reported by Charles W. King, chief of staff. This route starts at King and Fairfax streets, west on King to St. Asaph, south of Duke, west to Alfred, north to Prince, west to Fayette, north to King, east to Columbus, south to Prince, east to Washington, thence north past the reviewing stand to Wythe, where it will disband.

The Fairfax County Chamber of Commerce plans to have three floats in the parade.

Tuxedo-Cheverly Fire Group Reelects Berry

Lester E. Berry, the first chief of the Tuxedo-Cheverly, Md., volunteer fire department, has been chosen again for this post, his scond election. Other new officers are: E. H. Mohler, assistant chief; Thomas N. Mohler, jr., captain; Fulton E. Reel, lieutenant; James E. Reel, sergeant; William Hensler, superintendent of machinery; Raymond S. Melloy, assistant superintendent of machinery, and James B. Kearn, fire marshal.

Robert Martin, superintendent of building; S. J. Melloy, treasurer; Einar Mortenson, secretary; Lloyd Crandall, assistant secretary; Charles Just, electrician; David Dudley, assistant electrician; William Hensler, forest warden, and S. J. Melloy, Einar Mortenson and Charles Just, trustees.

Check on Relief Funds, Asked in Montgomery

Federal employes who are residents of Montgomery County, Maryland, and who have contributed three days' pay to the unemployment relief fund are asked to make sure their contributions have been forwarded to the Montgomery County Social Service League in an announcement issued yesterday by Miss Willie Greene Day, executive secretary.

A letter of acknowledgment is sent by the league to each person whose pledge has been received by the organization. After a check or cash is received, the donor is sent a receipt. Any person who has given his or her pledge or sent money and has not heard from the league should get in touch with Miss Day at league headquarters in Rockville.

Grange to Meet Thursday.

The Pomona Grange of Montgomery and Howard counties, Maryland, will meet Thursday morning at 10 o'clock at the Fireman's Hall in Sandy Spring, Md.

SPORTS
The Washington Post.

ATHLETICS SELL BOLEY TO CLEVELAND FOR CASH

Santini Wins Sweepstake Bowling

Blakeney's Last Game of 156 Falls Short by Single Pin.

Pantos Takes Third; 1,500 Fans Watch Thrilling Finish.

By LEWIS F. ATCHISON.

STAGING a spectacular comeback after apparently being counted out of the running in the first ten games, Tony Santini, curly-haired Italian ace of the District League, nosed out Ed Blakeney, of Baltimore, by a single pin to win the sixth annual Howard Campbell Bowling Sweepstakes before a record crowd of 1,500 fans at Convention Hall last night.

The winning score was 1,871, seven pins short of the record for the event. Louis Pantos, another dark horse, garnered third prize for the event. Louis Pantos, another dark horse, garnered third prize with a score of 1,840, Johnny Anderson was fourth with 1,831, and Paul Harrison was fifth with 1,851.

Apparently eliminated from further consideration as a potential winner by his 1,195 total for the first ten games, which place him thirteenth in the standings at the beginning of last night's activities, Santini did not loo mas a threat until the end of the third game when he spurted from seventh into the runner-up position with a running score of 1,619. Even then he trailed Louis Pantos by 20 pins. The eventual winner rode into the lead on the fourth game, when he scored 142 to head the field with a score of 1,755. Pantos dropped to second, losing nineteen pins in the game.

Anderson Leads After First Game.

At this juncture Johnny Anderson was running third, with an aggregiate of 1,727; Paul Harrison fourth, with 1,715, and Blakeney fifth, with 1,714. It has been a dog fight between Blakeney, Anderson, Pantos, Harrison and Smith from the start, with Anderson enjoying the lead at the end of the first game with a total score of 1,395. Pantos was second, with 1,378, and Harrison and Blakeney deadlocked for third, with 1,371. Blakeney regained the lead at the start of the third game, a single pin in front of Pantos, whose score was 1,500. Anderson dropped to third with 1,498, three pins ahead of Harrison, four in front of Smith.

The lead changed hands again at the conclusion of the third tilt, Pantos going to the fore with 1,639. It was then that the huge crowd wakened to the realizaton that Santini was to be a real contender. When Santini increased his margin over Pantos to 21 pins the crowd began to consider the match over. Tony was whirling along at a smooth, even pace and with the first major victory of his bowling career in sight was not to be cheated of the honors. His nerves were those of iron, and to him the cpacious hall, filled to the overflowing with its excited, jabbering mass of humanity, was devoid of all things save the ten pins at the end of the alley.

Blakeney's Finish Is Thriller.

But neither Santini nor the fans had reckoned with Ed Blakeney. Here was a man who had rallied to come from behind and gain the lead at the end of the second block. All through the final block he had been right up among the leaders, but it seemed that the game had taken its toll and the bespectacled Baltimorean was doomed to finish out the first five. Blakeney turned the dope bucked completely upside down, and, rolling a game of 152, left the crowd bewildered and dazed by this spectacular turn of events. Even Santini, who had finished bowling, and was already receiving congratulations, believed that the gallant finish of his rival had gained for him the leadership, and, not until the official scorer had carefully rechecked his sheet would the Washington man finally accept the victory.

College Basket Ball

At Annapolis—American U., 22; Navy, 20.
At Wooster, Ohio—Wooster, 66; Kent, 15.
At Philadelphia—Temple U., 39; Georgetown, 19.
At Baltimore—Maryland, 33; Johns Hopkins, 26.
At Grinnell, Iowa — Drake, 33; Grinnell, 29.
At Richmond — Richmond, 38; Lynchburg, 22.
At Westerville, Ohio—Marietta, 43; Otter Bein, 42.
At Findlay, Ohio—Findlay, 49; Cedarville, 31.
At Cincinnati—Xavier, 42; Dayton, 15.
At Cleveland — Westminster, 62; John Carroll, 23.
At South Bend, Ind.—Notre Dame, 25; Pittsburgh, 12.
At Alliance, Ohio—Mount Union, 55; Kenyon, 22.
At Cleveland, Ohio—Western Reserve, 50; Ohio Wesleyan, 42.
At Oxford, Ohio—Cincinnati, 32; Miami, 26.
At Champlain, Ill.—Illinois, 30; Chicago, 20.
Aat Ithaca, N. Y.—Cornell, 37; Yale, 21.
At Nashville—Vanderbilt, 30; Sewanee, 22.
At Fayettsville, Ark.—Arkansas U., 29; S. Methodist, 20.
At Durham, N. C.—Duke, 28; N. C. State, 18.
At Clinton, S. C.—Catawba, 43; Presbyterian, 23.
At Salem—Roanoke College, 43; Randolph-Macon, 26.
At Greensboro, N. C.—Howard U., 35; A. and T., 19.
At Minneapolis—Minnesota, 30; Michigan, 26.
At Philadelphia — Pennsylvania, 22; Army, 18.
At Evanston, Ill. — Northwestern, 25; Ohio State, 24.
De Paul, 31; Catholic U., 22.
At Lebanon, Ill.—McKendree, 32; zlackburn, 26.
At St. Louis—St. Louis U., 28; Concordia, 13.
At Tuscaloosa, Ala.—Alabama, 34, L. S. U., 27.
At Arkadelphia—Union U., 43; Ouachita, 22.
At Lexington, Va.—Washington-Lee, 28; V. P. I., 18.
At Houston—Rice, 25; Texas, 22.

BIG LEAGUERS ACTIVE IN MANY CLIMES DURING THE OFF-SEASON

SERENADING FUTURE BRIDE IS an off-season activity of Lefty Gomez, Yankee pitching star, who will wed June O'Day, New York actress.

THE INFANT SEASON personified by Ethan Allen, Jr., son of the New York Giant outfielder, a prospect for the 1942 team.

THE WHEELbarrow stunt is just George Pipgras' way of conditioning himself for the 1932 campaign with the Yanks.

ROY SPENCER turns to the golf links at Augusta, Ga., while awaiting the call to the Nats' camp.

BABE RUTH TAKES HIS southpaw swing to the golf links as Col. Ruppert mulls over the $80,000 salary demand of the Bambino, who has rejected a $10,000 reduction.

THE CALL OF THE LINKS ALSO is heard by George Earnshaw, going through preliminary training at Hot Springs, Ark., before joining the Athletics in Florida.

MIGHTY WITH THE DRIVER IS Al Simmons, Mackian slugger, who has found the mild weather at his Milwaukee home quite favorable for golf, which, next to baseball, is his first love.

AMERICAN U. BEATS NAVY ON COURT

Fuchs' Last-Minute Goal Decisive in 22-20 Victory.

Special to The Washington Post.

ANNAPOLIS, Md., Jan. 23.—Playing a speedy game all the way, coupled with a man-for-man defense, the unbeaten American University team, of Washington, defeated the Annapolis Midshipmen at basket ball here today by a score of 22 to 20. The game was a thriller. Navy started its second team, but the visitors, flashing a fine brand of play, got out in front, 5 to 0, in the first four minutes of play, when Coach Johnny Wilson rushed his regulars to the floor.

But the Washingtonians still were in the van by 4 points at the opening of the second half. With two field goals by Loughlin in quick succession, followed by a foul goal by Chittenden, Navy took the lead at 14 to 13. American U. was not to be denied, however, and soon regained their advantage, and held a slight edge the rest of the way.

Navy Knots String At 20-All.

Navy tied the score at 20-all, with five minutes left to play. Fuchs, of the visitors, looped the winning goal within the last minute.

The victory was one of the most gratifying American U. ever has scored in basket ball. The Methodists, coached by Walter Young, have shown promise since early season, and they proved their strength today. It was the first time in four years that they were able to subdue the Middie basketers, who last year staged a late rally to defeat them, 30 to 25.

American now has won seven games in a row and has yet to be defeated this season.

Sells played a whale of a game at center for American U. He was all over the floor, and, together with Fuchs, they accounted for the bulk of the visitors' score. Loughlin was the outstanding performer for the Tars, particularly in the first half. In the second half, however, the visitors guarded him closer and his chances to shoot for the ring were reduced to a minimum.

American U.	G	FG	P	Navy.	G	FG	P
Dick, f......	0	1	1	Randolph, f...	0	0	0
Fuchs, f......	5	1	11	Loughlin, f...	5	1	11
Sells, c......	3	2	8	Rankin, f....	0	1	1
Olsen, g.....	0	0	0	Chittenden, f.	1	4	6
Washburn, g.	1	0	2	Osler, c......	0	0	0
Williams, g..	0	0	0	Kastein, c...	1	0	2
				Christie, g...	0	0	0
Totals	9	4	22	Bedell, g.....	0	0	0
				Campbell, g..	0	0	0
				Frazer, g....	0	0	0
				Totals	7	6	20

Referee—Rasmussen (Illinois). Umpire—Berman (Baltimore).

MARYLAND U. FIVE BEATS HOPKINS

Old Liners, Matched in Field Goals, Win by 33-26 Score.

Special to The Washington Post.

BALTIMORE, Md., Jan. 23.—Johns Hopkins sustained its first defeat in the State championship race by dropping a 33 to 26 contest to a superior University of Maryland team tonight at Evergreen. The Old Liners, with advantages in experience and height, were extended to land the contest by a Hopkins team which fought with all its resources. But Maryland was able to block every Blue Jay attempt to climb into the lead once the 10-minute mark was reached in the first half.

The game was fast, and Maryland's Southern Conference champions dazzled the Blue Jays at times with their sleight-of-hand manipulation of the ball in their passing attack. The summary of the game will show that both teams made the same number of field goals, 11, and that Maryland's winning margin was made possible on foul shots. But this apparent indication of even strength on the part of the opposing quintet is borne out in the manner in which the contest progressed.

Hopkins Is First To Score.

Hopkins tallied first, when Russell sank one from outside the elastic zone defense which Maryland drew up to protect its basket. Hopkins led again at 4-2 and 6-4, but once Berger got a field goal on a cut play from the tap to tie at 6 all, the Old Liners never failed again.

Near the end of the first period, Berger repeated his cut play to score, Chalmers sank one from close range

Continued on Page 18, Column 5.

G. U. TOSSERS BEATEN BY TEMPLE

Owls Rout Hilltoppers for 7th Win in Row, 39 to 19.

Special to The Washington Post.

PHILADELPHIA, Pa., Jan. 23.—Temple's basket ball team still believes there is no place like home. Tonight, at Mitten Hall, the Owls retained their clean slate on the home floor, recording their seventh straight local victory over Georgetown by the overwhelming score of 39 to 19. It was a second half rush that enabled the Cherry and White to run away from the Hilltoppers, as the score at half time was 13 to 8 in favor of Jimmy Usilton's charges.

Sixteen two-pointers were heaved from all corners of the floor by the home boys, while the Washington quintet registered only seven. Allie Goldberger had an nejoyable evening, taking scoring honors with 13 counters. He dropped the ball through the cords six times for double-deckers and also made good on a charity shot. His baskets were cleverly executed.

O'Brien Second-Half Hero.

Held scoreless from the floor in the first half Obie O'Brien, cocaptain of the Owls, ran wild in the final stanza, sticking up four thrillers from the center of the court. He also added two free throws. Len Gudd, who was the pivot of the Temple attack, handled himself nicely and chalked up three field goals and two fouls.

Continued on Page 18, Column 5.

C. U. BEATEN, 31 TO 22, BY DE PAUL

Chicagoans Toy With Cards After Rolling Up Early Lead.

A SMOOTH-WORKING though lackadaisical quintet from DePaul University of Chicago made its first appearance in Washington last night and easily defeated a Catholic University five that was below par by a score of 31 to 22 before 400 spectators.

Employing the professional style of basket ball, the Chicagoans baffled Catholic's defense for the greater part of the contest but through lack of speed afoot, or downright laziness, they failed to capitalize on a majority of their scoring chances. Long shots rather than flips from close range netted the larger part of their total.

Cardinals Sluggish At Start.

The Cardinals appeared sluggish at the beginning and yielded an advantage that grew to 17-5 proportions by the end of the first half. They did not display their usual pep until the dying moments when Bus Sheary engineered a rally that shaved DePaul's margin from 18 to 9 points. Sheary in this drive whipped the netting from dead center court and contributed two other goals, one on an interception and a fast dribble.

Depaul, known as the Blue Demons in the Windy City area, presented a pair of giant centers in Ellsworth Weston and Tiger Barskis, each of whom stands 6 feet 4 inches. Joe O'Connor, the visitors' left guard, and Mike Rondinella, his understudy, flashed exceptional offensive ability, the former scoring 9 points and the latter 6, all on difficult shots.

The entire George Washington Uni-

Continued on Page 18, Column 5.

CARDS RAISE SALARY OF MARTIN

"Done Right By Me" Pepper Grins as He Signs for 1932.

ST. LOUIS, Jan. 23 (A.P.).—The "Wild Horse of the Osage" is safe in the Cardinal corral.

John L. "Pepper" Martin, hero of the 1931 world's series, today signed a contract for the coming year in the office of Branch Rickey, vice president of the world's champions.

The amount was not announced, but the popular guess put it almost double the $4,000, for which Pepper worked last season. Pepper had often expressed confidence that the Cardinals would treat him well. As he put his signature on the dotted lines, he grinned his best Martin grin and announced that Rickey "sure done right by me."

Importance Not Inflated.

Martin was the one-man show of the last series, and was selected by sports editors of the country as the hero of the outstanding individual achievement of the sports world during the year.

But Pepper says it has not gone to his head. "I'm still wearing the same size hat and I'm still the same John Martin, who was trying last summer to get an occasional base hit," he said.

Earned $11,000 Last Year.

However, Martin can scarcely expect to make as much as he did last year, even with a supposed 100 per cent increase. Last year he received a $500 bonus from the Cardinals for his work in the series, and a winner's share of the series money, $4,484. As a result of his series exploits he picked up more than $11,000 by stage appearances and for indorsements of athletic equipments, liniments, caps and shoes. His income for the year exceeded $20,000.

Martin invested part of it in a duplex dwelling in Oklahoma City and salted the rest away.

Marberry Balking at Cut Written in 1932 Contract

CORSICANA, Tex., Jan. 23 (A.P.). Fred Marberry, Washington Nationals' pitching ace, today expressed dissatisfaction with the contract offered him by the American League club. He said it called for a salary reduction, but did not disclose the amount.

The big right-hander plans to take the contract with him to spring training camp and negotiate directly with club officials then.

He said he was not a holdout and was sure he would be able to reach a satisfactory agreement.

Although Marberry's 1931 record was sixteen victories as against four defeats, including a string of a dozen victories in a row, President Clark Griffith, of the Nationals, last night admitted that the big pitcher is being asked to stand a small salary cut following the policy decided upon by the magnates at their annual meeting last December.

"I have not heard from Marberry since I sent him his contract," said the Nat owner, "and so do not care to discuss his case, as I consider matters of this kind as confidential between the club and player."

Griffith did state, however, that Marberry's plan of waiting until reporting at the Biloxi training camp for a personal conference before signing a contract does not meet with his approval, and that the player will be so advised as soon as the club hears from him.

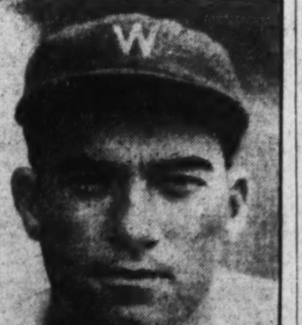

FRED MARBERRY.

Hall Beats Bell in Three Sets To Regain Canadian Net Title

MONTREAL, Quebec, Jan. 23 (A.P.).—J. Gilbert Hall, South Orange, N. J., veteran, whipped Berkeley Bell, of New York, 6—1, 7—5, 6—1, to win the Canadian covered court tennis singles championship today.

Hall also shared in the doubles title, pairing with Fritz Mercer, of Bethlehem, Pa., to defeat George Lott and Marcel Rainville, 6—4, 6—3, 6—3, in the final round.

Although Hall had his game in excellent working order both in the semifinals yesterday when he eliminated Lott, the defending champion, and again today against Bell, he had undoubted assistance from injuries suffered by his rivals.

Lott was badly handicapped by an injured knee while Bell took the court today with his arm bandaged as a result of a collision with a linesman's chair yesterday.

Even in prime physical condition, however, it is doubtful whether Bell could have stopped Hall today. The South Orange star had his service working to perfection and except for the deuced second set he was in full command of the situation all the way.

Hall and Mercur gave an impressive display of tennis to down Lott and Rainville in the doubles. They led from the start although Lott and Rainville did manage to get four games in the first set.

Baseball, Not Golf, Requires Most Skill, Babe Ruth Says

NEW YORK, Jan. 23 (A.P.).—Babe Ruth, who does rather well at both sports, thinks baseball calls for more skill and involves more luck than golf, he told the World-Telegram today in commenting on the results of the Associated Press poll of newspaper experts. The poll was in favor of golf on both counts.

"Golf is timing and accuracy," the newspaper quoted Ruth as explaining. "Baseball is all skill. I can walk down the street and pick a man who might grab a driver for the first time and knock a golf ball a mile.

"Take that same man, unaccustomed to golf or baseball, and put him at the plate with, say, Bob Grove pitching. Imagine the man's embarrassment! As for luck, in baseball a matter of inches decides whether you have hit a home run with the bases loaded and won the game, or have driven a foul for the third and last out."

On the other hand, Eddie Mahan, former Harvard all-around athlete, and Jess Sweetser, former national golf champion, both think golf requires more skill than any other sport. But Sweetser doesn't think the element of luck predominates on the links. Mahan adds that boxing, in his opinion, demands more stamina than rowing, the choice of the experts.

Slugger Goes to Dodgers For Outfielder and Cash; A's Sell Boley to Tribe

Indians Give $15,000 for Veteran to Fill Infield Berth.

Lost Job With Macks to Dib Williams Last Season.

CLEVELAND, Jan. 23 (A.P.).—The Cleveland Indians called it a first-class winter season so far tonight.

It was announced 22 of the 38 players on the roster have signed their 1932 contracts and Joe Boley, Athletic veteran, was purchased to make sure the hole at shortstop will be plugged.

Wesley Ferrell, ace of the mound staff, who caused considerable holdout trouble last year, was among the first to sign his contract and in addition set himself down for at least 20 victories.

Third Baseman William Kamm, Outfielders Charley Jamieson and Bob Seeds, Catcher Glen Myatt and Pitchers George Connally, Clint Brown and Mel Harder were among the other regulars signed.

Boley Lost Job To Williams.

The contracts were mailed out only ten days ago, and although a number of regulars, among them Outfielder Earl Averill, have not get been heard from, no salary trouble is expected. It was not announced whether salaries were reduced.

Boley, who lost his job last year to Dib Williams, was acquired to insure the Indians a capable defense at short in the event Eddie Montague, slated for the job, fails to come through. Short has been a weak spot in the Tribe's infield since the decline of Joe Sewell.

Boley brought $50,000 when the Athletics got him in 1926 from the Baltimore Orioles. The amount the Tribe paid for him was not announced, but it was understood to be less than $15,000, half to be paid now and the rest May 15 if he demonstrates he still is a major leaguer by then.

First of Regulars To Be Released.

A fielding star of the 1930 world's series, Boley is the first of the Philadelphia regulars who won three straight pennants to be passed on.

"Boley has slowed up," General Manager Bill Evans said, "but he still can play major league baseball."

Sale of Joe Boley First Break in A's Title Team

Philadelphia, Jan. 23 (A.P.).—Purchase by the Cleveland Club of John "Joe" Boley is the first break among the regulars of the team that carried the Philadelphia Athletics to three straight American League championships and two world titles.

Boley was out of the game much of the time last year, first through injuries and later through the superior playing at shortstop of his substitute, Dibrell Williams. The latter played through all the world series games. Boley's batting average last year in 67 games was .228.

"Joe" Boley, whose home is Mahanoy City in the anthracite regions of Pennsylvania, was purchased from the Baltimore Club of the International League in the fall of 1926 and played his first game with the A's in 1927. He was rated high among shortstops until injuries began to affect his playing.

Travis Jackson Signs With Giants for 1932

New York, Jan. 23 (A.P.).—Only three Giants regulars still were listed as holdouts tonight following upon the receipt of Travis Jackson's signed contract. The veteran shortstop, in an accompanying note, expressed complete satisfaction with his 1932 salary.

Bill Terry, Freddie Fitzsimmons and Fred Leach still weer on the outside looking in.

BIB FALK TO MANAGE.

Toledo, Ohio., Jan. 23 (A.P.).—Bib Falk, veteran Cleveland outfielder, today was appointed manager of the Toledo Mudhens of the American Association, Billy Evans, general manager of the controlling Cleveland club, announced. Falk accepted the appointment at his home in Austin, Tex.

The famous outfielder will be a playing manager, Evans announced.

Parham Included in Deal for Former Cub Slugger.

Brooklyn Likely to Raise His Salary; Slumped in 1931.

NEW YORK, Jan. 23 (A.P.).—The Brooklyn Dodgers, hoping for a National League pennant this year, reached out today and grabbed Lewis Robert (Hack) Wilson, homerun hitting outfielder, from the St. Louis Cardinals. To get Wilson, the Dodgers parted with a young outfielder, Bob Parham, and an unannounced amount of cash. Parham was one of the Eastern League's leading batsmen with Hartford last season.

Frank B. York, president of the Dodgers, confirming details of the deal, said Brooklyn needed a right-handed hitter in the outfield and Wilson was the answer.

"We figure Hack will have another good year like he did in 1930," York said. "If he does, we should be a contender."

Pending comment from Manager Max Carey, there was no definite word as to where the Dodgers planned to use Wilson, but it was regarded as likely he would go into center field with Johnny Frederick moving over to left field and Babe Herman remaining in right.

Dodgers Should Have Great Hitting Outfield.

With that combination, the Dodgers should have one of the most powerful batting outfields in the league, assuming of course that Wilson regains his stride and that Frederick also recovers from the slump that marked his work last year.

The Dodgers have been after Wilson ever since the Chicago Cubs announced he was for sale. Hack, after hitting 56 home runs in 1930, slumped badly last season, hitting only .260 in 112 games and collecting only thirteen homers. On September 6, 1931, the Cubs suspended him for the remainder of the season for breaking training rules. It was then that William Wrigley, owner of the Cubs, said Wilson never would play another game in a Chicago uniform.

At the winter baseball meetings, the Cardinals stepped in and traded their veteran right-hander, Burleigh Grimes, for Wilson and Bud Teachout, a young pitcher. They indicated then they planned to use Wilson for trading purposes.

Brooklyn still was after his services, but the Cardinals wanted Frederick and Frederick was not for sale. Negotiations apparently fell through and the Cardinals offered Wilson a contract for $7,500, a cut of $25,500 from the $33,000 he had drawn from the Cubs after his sensational work in 1930.

Dodgers Likely to Offer More Money.

Wilson promptly announced that he would not consider such a contract and matters stood thus until the deal was completed today. It had been foreshadowed by the release by the Dodgers on Friday of their only right-handed outfielder, Rube Bressler.

There were no indications of just what sort of a contract the Dodgers would offer Wilson. It was considered likely, however, they would offer him a few thousand more than did the Cardinals and perhaps tack on a bonus clause contingent on performance.

Wilson, who is 31 years old, began his major league career with the New York Giants in 1923. He was released to Toledo, of the American Association, in 1925. The Giants, through a mistake in their business office, forgot to recall him at the end of the season and the Cubs stepped in and drafted him.

For his nine years in the majors, Wilson has compiled a batting average of .315.

Wilson Expected Trade; Anticipates No Trouble

Martinsburg, W. Va., Jan. 23 (A.P.). News that he had been traded by the St. Louis Cardinals to the Brooklyn Robins brought a grin to the ruddy face of Hack Wilson tonight.

The sturdy outfielder who was handed over to the Cardinals by the Chicago Cubs in a deal in December, shrugged his broad shoulders and remarked:

"That's not news, I expected it all along. That move to the Cards was nothing more than a step-over."

Wilson said he had not been advised of the deal either by Brooklyn or St. Louis officials, but he added: "It suits me fine." He said he was confident there would be no hitch over salary.

Hack apparently is in the best of physical condition. He is spending most of his time hiking through the mountains and indulging in light exercise.

K. of C. Sponsors Grid Game Today on Coast

San Francisco, Jan. 23 (A.P.).—Football stars gathered from all sections of the country will clash here tomorrow in a charity game sponsored by the Knights of Columbus.

Frank Carideo, All-American quarter back of the 1930 Notre Dame Team, will lead a team picked from former Notre Dame, Santa Clara, West Point, Purdue, University of California and St. Mary's College players against the professional eleven captained by Ernie Nevers, former Stanford full back.

REPENTANCE PAYS $65.70 IN UPSET IN HIALEAH HANDICAP

Pulitzer Colt, 32-1, Scores In Gallop

Vander Pool, Flying Heels Weaken After Setting Pace.

Lightning Bolt Runs Second, 3 Lengths Behind Winner.

HIALEAH Park Race Track, Fla., Jan 23 (A.P.).—The largest crowd to visit the rebuilt home of the Miami Jockey Club since opening day received a stunning surprise when Mrs. H. Pulitzer's lowly regarded colt Repentance raced to an easy victory in the Miami Beach Handicap of 1 mile here this afternoon. The 4-year-old son of Sun Flag, longest shot in the race, paid $65.70 and clipped two-fifths of a second off Kincsem's track record. Hubert Callahan brought the outsider home in 1:36 2-5 over a dried-out track.

Lightning Bolt, the colt that won the Florida Derby here last year, and favorite for this event, was second three lengths off the winner, and saved the place by a length from Vander Pool. Flying Heels was a well beaten fourth.

Route Too Long for Vander Pool.

Vander Pool had all his speed today, but gave further evidence that he is strictly a sprinter in the best company. He dashed to the front at the break and opened up daylight over Flying Heels. Repentance and Raccoon were close up and ready to strike in the run up the back stretch.

Vander Pool faltered approaching the head of the stretch and Callahan called on Repentance for his all at that point. The colt responded nobly and under smooth handling drew away steadily through the stretch to win going away.

Lightning Bolt, after being outrun for six furlongs, stole through on the inside turning for home, but was partially blocked when clear, and was unable to menace the flying winner. Vander Pool beat Flying Heels by two lengths for the show when the latter felt the strain of such a fast pace and 126 pounds.

The improving filly, Wise Anne, sped to victory in the quarter mile dash for juveniles, beating Lucille K by a half length in a stirring finish to pay the very acceptable price of $15. She covered the distance in 0:22 3-5, equaling the track record despite the course not being at its best. Okapi took third money another four lengths away.

Wise Anne Dashes to The Front.

Wise Anne broke first from her inside position and quickly drew away, but had to do her very best to save the purse when Lucille K finished very fast with a rush. Okapi always was well up. Billie's Orphan had no chance with the start, being held by an assistant starter.

Mabla, the filly that gave Vander Pool his first licking and which was the victim of poor handling last out, took five other good sprinters into camp in the fourth event under a better ride by Jockey Stevens. The filly beat Helianthus by a length and a half, while Ulinui took the show three-parts of a length farther back. Judge Schilling ran below form and finished fifth.

Helianthus broke well and cut out the early running, but Mabla was squeezed back at the start and had to rush up into contention. She caught Helianthus in the stretch and drew away. Uliniu finished fast. The winner paid $6.70.

JEFFERSON PARK ENTRIES.

(FOR SUNDAY.)
(Associated Press.)

FIRST RACE—Six furlongs; purse, $600; claiming; the Morning Tribune; for 3-year-olds.

1 *Fill In....102 | 11 *Noel's Dress..107
2 King Comdr...112 | 12 Broom Patch..107
3 Drooping Eye.107 | 13 *Ellen D......102
4 *Garden Seat.102 | 14 Elkhart.......112
5 Open Hearth..112 | 15 Dr. Rogers....112
6 Blue Hawaii..107 | 16 *Miss Snappy..102
7 *Patrick.....107 | 17 *Prince Ascot..107
8 *Lady Couvin.102 | 18 Bob F.........112
9 Big Blue.....112 | 19 Vain Glory....112
10 Wyandotte...107 | 20 Dolly's Baby...107

SECOND RACE—Six furlongs; purse, $600; claiming; the Daily States; for 4-year-olds and upward.

1 Bel. It or Not.113 | 11 *Gallopette....103
2 *Fair Legion..106 | 12 *Noon Play.....108
3 *Relline......106 | 13 *Noble Wrack...111
4 *Ninotte......101 | 14 *All Columbia.. 99
5 John Speed....111 | 15 *Don Venito....104
6 Marjory Nell..108 | 16 Outcry........109
7 *Tat..........104 | 17 Forget Not....113
8 Twill.........109 | 18 My Inver......108
9 *Am. Thunder.101 | 19 Top Cloud.....111
10 *Trotwood....104 | 20 Black Darling..115

THIRD RACE—One and one-sixteenth miles; purse, $600; the Daily Item; for 4-year-olds and upward.

1 *Pessimistic..106 | 11 Rave..........110
2 Flying Wings..104 | 12 Finland.......111
3 Laura Negley..104 | 13 Squeeze Play...111
4 Best Nadie.... 99 | 14 *Mad A........101
5 *Bobby Powers.106 | 15 Old Sol........104
6 *Lady Sweet.. 99 | 16 *Thos. Patrick.106
7 Ultimate Vote.106 | 17 Intruder......104
8 *Golflex......106 | 18 *Sweep Past... 99
9 Gold Handle..111 | 19 *Tommy........109
10 *Violin......101 | 20 *The S'therner.115

FOURTH RACE—Two furlongs; purse, $600; the Governor-Elect O. K. Allen; for 2-year-olds.

1 L'some Glory...112 | 9 Hollandaise...112
2 Almadele......112 | 10 Friend John...115
3 The First.....115 | 11 Bello Sono....112
4 Mme. B. C.....112 | 12 Hattie Cloi....112
5 Crucial Test...112 | 13 Tiverton......115
6 The Hub.......112 | 14 Sunny Flower..112
7 Little Lad.....115 | 15 †Copley Square.112
8 Sunvala.......112 | 16 †Justice Logan.118

†Gorham Brothers and Young Brothers entry.

FIFTH RACE—One mile and 70 yards; purse, $1,000; Welfare Day Handicap; for 3-year-olds and upward.

1 †Etonardo.....102 | 6 †Nyack........103
2 Gettin Even....112 | 7 Who Win.......101
3 Mine Sweeper..101 | 8 Gaillardia.....103
4 Weideleen..... 94 | 9 ‡P. and Poetry.105
5 ‡Wotan.......118

†F. Seremba entry.
‡E. Haughton entry.

SIXTH RACE—One and one-half miles; purse, $600; claiming; the Governor Huey Long; for 4-year-olds and upward.

1 *Constance Ann 93 | 8 *Lunacy....... 91
2 *Red Tam..... 99 | 9 Aregal........101
3 Valiant Heart.. 96 | 10 Potfull.......101
4 Peasant Maid..100 | 11 *Well Behaved. 95
5 *Watchful..... 96 | 12 Peter Peter....103
6 Miss Mac...... 94 | 13 Sally's Hour...109
7 Galahad......105

SEVENTH RACE—One mile and 70 yards; purse, $600; claiming; the Mayor T. Semmes Walmsley; for 3-year-olds.

1 Hasola........102 | 10 *Strathcona...102
2 *Bright Knot...110 | 11 *M. N. Conlan.102
3 *Cotton Time..102 | 12 *Sport. Maudie 97
4 *Peal.........105 | 13 Rivet.........105
5 *Ruth M....... 97 | 14 *Prin. Nancy.. 97
6 *Marcelet.....100 | 15 *Wartide......110
7 *Midstream....102 | 16 Boot Nose.....107
8 *Memphis Lass. 97 | 17 Tonight.......110
9 Mingle........110 | 18 Nell Kuhlman.. 99

EIGHTH RACE—One and one-sixteenth miles; purse, $600; claiming; the Frank Clancy; for 4-year-olds and upward.

1 *Pattie Kate...104 | 11 Stand. Bearer.111
2 *Lad's Run.... 99 | 12 Albazano......109
3 *Stupendous...107 | 13 Uncle Charlie..111
4 Macedon.......111 | 14 *Old Bill......112
5 *Super Toy....101 | 15 *Tin Hat......106
6 *Vole.........112 | 16 *Thomas Seth.112
7 *Vagabond.....112 | 17 *Hazel Denson.103
8 Shakitup......111 | 18 *Aurica.......107
9 *Miss Onine...107 | 19 *Don T........106
10 Shonna.......111 | 20 E. Go Bragh...113

*Apprentice allowance claimed.
Weather, cloudy; track, fast.

LOANS HORNING
South Washington, Va.
Diamonds—Watches—Jewelry
Take all Buses 10th St. and Pa Ave.

Hialeah Race Charts

Associated Press.

Saturday, January 23, 1932.

WEATHER, CLEAR. TRACK, SLOW.

FIRST RACE—Six furlongs. Purse, $1,000; claiming. For 3-year-old colts and geldings. Start good. Won driving; place, same. Went to post at 2:20. Off at 2:25½. Winner, F. Wettach, jr.'s ch. g. (3), by Hisself—Anna Mac. Trained by J. Rowan. Value to winner, $750; second, $150; third, $100. Time, 0:23 3-5, 0:47, 1:13 2-5.

Horses	Wgt.	Post	St.	¼	½	Str.	Fin.	Jockeys	Straight
LINE OF FIRE	116	5	1	3^1	3^1	2^1	1^1	Fields	$6.50
RABBLE	116	3	2	2^1	2^h	3^1	2¼	Robertson	1.05
MY PURCHASE	115	8	3	1^1	1^1	1^h	3^1	Workman	7.95
ON LEAVE	116	9	14	11^1	7^h	5^1½	4^1	Fowler	77.90
INCESSANT	112	11	4	4^1	4^1	4^2	5^1½	Cleverly	1,194.05
EL PUMA	112	4	12	14	11^{nk}	6^1½	6^h	Mann	9.50
LANSON	112	1	6	8^h	8^2	7½	7^h	Thurber	133.90
DANCING BOY	116	7	11	10^h	10^1	10^1	8½	Gianelloni	43.70
JAMES RIVER	112	6	10	12^h	12^1	11^2	9^1	Leischman	7.30
SPUNKY	107	10	7	7½	6^1	8½	10^1½	Mills	148.35
CLOUDY DAY	112	12	13	13^1	13½	13½	11^1	W. Smith	1,672.10
TOM MAR	112	13	8	5½	5^1	9½	12^1	Quillen	26.60
SLASH	111	14	9	9^1	14	14	13^1½	Lewis	17.50
JILLION	116	2	5	6^h	9½	12^1	14	Greenwood	36.85

Two-dollar mutuels paid—LINE OF FIRE, $15.00, $5.70, $4.30; RABBLE, $2.90, $2.70; MY PURCHASE, $4.80.

LINE OF FIRE laid off the pacemakers until making the turn into home stretch, where he was taken to the outside, closed in resolute fashion last furlong and was going away last twenty yards. RABBLE raced in behind MY PURCHASE on back stretch and appeared to be jumping on latter's heels, was taken back at turn out of back stretch and slipped through next the rail entering home stretch, was under punishment final furlong to outlast MY PURCHASE. Latter broke fast and showed lot of early speed.

SECOND RACE—Two furlongs. Purse, $1,300; allowances. Key Largo Purse. For 2-year-olds. Start good for all but Billie's Orphan. Won driving; place, easily. Went to post at 2:49. Off at 2:50½. Winner, W. C. Weant's ch. f. (2), by Wise Counsellor—Zelliah. Trained by owner. Value to winner, $1,000; second, $200; third, $100. Time, 0:22 3-5. (Equals track record).

Horses	Wgt.	Post	Start	Stretch	Finish	Jockeys	Straight
WISE ANNE	117	2	1	1^1	1¼	Elston	$6.50
LUCILLE K.	117	7	4	2^2	2^4	Allen	1.80
OKAPI	112	6	5	4^h	3¼	Robertson	19.50
MEANY	112	8	3	3^h	4^h	Callahan	204.20
MAENTIC	113¼	1	2	5^1	5^h	Walls	53.70
SHAVINGS	109	11	7	6^1	6^2	Horvath	70.35
CHILTENNY	120	12	8	7^1	7^1¼	Ambrose	4.70
BLACK ANDY	112	10	6	8^2	8^{nk}	Kelsay	12.70
BILLIE'S ORPHAN	117	4	12	10^2	9^1	Workman	2.70
OLD JUDGE	112	9	11	9½	10^2	Chiavetta	512.00
MISS BROOM	109	5	9	11^2	11^2	Thurber	59.80
KING HOLLIS	112	3	10	12	12	Gordon	220.85

Two-dollar mutuels paid—WISE ANNE, $15.00, $6.90, $4.80; LUCILLE K., $3.60, $3.00; OKAPI, $5.10.

WISE ANNE broke rapidly and drew away first furlong. Fought it out with LUCILLE K. at end and hung on with good courage under punishment. LUCILLE K. broke slow, moved up strong, but hung after getting to the leader. OKAPI and MEANY, both under a drive all last furlong. KING HOLLIS broke very slowly. Assistant starter had hold of BILLIE'S ORPHAN and he was as good as left at the post.

THIRD RACE—One and one-eighth miles. Purse, $1,000; claiming. For 3-year-olds and upward. Start poor. Won easily; place, same. Went to post at 3:18. Off at 3:21½. Winner, Mapleton Stud's ch. c. (4), by American Flag—Bal Masque. Trained by J. W. Healy. Value to winner, $750; second, $150; third, $100. Time, 0:24 2-5, 0:49 1-5, 1:14 1-5, 1:40 1-5, 1:53 1-5.

Horses	Wgt.	Post	St.	¼	½	¾	Str.	Fin.	Jockeys	Straight
TANCRED	114	9	1	2^h	2^1½	2^1¼	1^1	1^2	Robertson	$0.90
TEA CRACKER	109	6	4	4^2	3^1½	3^2	2^2	2^6	Montgomery	21.75
DRUGGIST	114	2	7	6^h	5½	5^1¼	4^1½	3^h	Fowler	185.85
MANASSAS	100	1	3	1^1	1^1	1^h	3^2	4^1½	Lewis	93.10
LION HEARTED	114	3	2	3^h	6^1¼	6^2	5^h	5^1½	Hooper	24.60
BLUE CLOUD	114	5	9	9	9	8^1½	7^2	6^2	Leyland	37.60
VALOUR II	114	4	8	5^2	4^h	4^h	6^2	7^1	W. Smith	1.75
SKYWAY	116	7	5	7^1¼	7^1½	7^1	8^2	8^1½	Elston	47.85
CHIEF'S WARRIOR	111	8	6	6^2	8^1	9	9	9	Prior	11.30

Two-dollar mutuels paid—TANCRED, $3.80, $3.50, $3.00; TEA CRACKER, $9.20, $4.90; DRUGGIST, $28.30.

TANCRED broke well and Robertson worked his way up on the outside of leader, shook off MANASSAS at top of home stretch and drew away at his leisure. TEA CRACKER, in forward contention from the start, was hard ridden all last furlong, but could never get to the leader. DRUGGIST wore down the tiring MANASSAS and outgamed latter at end. VALOUR II reared up just as barrier was sprung. He had no chance with the break.

FOURTH RACE—Six furlongs. Purse, $1,500. Golf Park Handicap. For 3-year-olds and upward. Start good. Won ridden out; place, driving. Went to post at 3:51. Off at 3:51½. Winner, Mrs. G. W. Loft's br. m. (5), by On Watch—Sox. Trained by A. G. Robertson. Value to winner, $1,100; second, $300; third, $100. Time, 0:23 1-5, 0:46, 1:12 1-5.

Horses	Wgt.	Post	St.	¼	½	Str.	Fin.	Jockeys	Straight
MABLA	107	5	6	4^h	2½	1^1	1^1½	Stevens	$2.35
HELIANTHUS	113	4	2	1^h	1^h	2^1½	2¾	Robertson	1.45
ULINIU	108	3	1	6	4^h	3^1	3^1½	Hanford	4.60
MARTIS	105	1	4	5^h	5^1½	5^2	4½	J. Renick	33.55
JUDGE SCHILLING	120	6	5	3^1	3^1	4^h	5^2	Kelsay	4.65
BROWN WISDOM	118	2	3	2^h	6	6	6	Turk	48.15

Two-dollar mutuels paid—MABLA, $6.70, $3.30, $3.10; HELIANTHUS, $2.90, $2.60; ULUNIU, $3.50.

MABLA, in close quarters in early stages, was taken to outside of her field rounding the far turn and, moving up with a rush, shook off HELIANTHUS last furlong. She took a tiring swerve over to inside last sixteenth. HELIANTHUS set a rapid pace racing JUDGE SCHILLING into submission and faltered when the winner challenged. ULINIU broke slowly. JUDGE SCHILLING tired badly.

FIFTH RACE—One mile. Purse, $2,500 added. Miami Beach Handicap. For 3-year olds and upward. Start good. Won easily; place, driving. Went to post at 4:20. Off at 4:22½. Winner, Mrs. H. Pulitzer's b. c. (4), by Sun Flag—Follies. Trained by M. Lowenstein. Value to winner, $2,530; second, $500; third, $250; fourth, $100. Time, 0:23, 0:46 3-5, 1:10 3-5, 1:36 2-5. (New track record).

Horses	Wgt.	Post	St.	¼	½	¾	Str.	Fin.	Jockeys	Straight
REPENTANCE	110	1	3	4^2	3^h	2^h	1^h	1^3	Callahan	$31.85
LIGHTNING BOLT	110	3	6	5^2	5^1	4^1	3^2	2^1	Luther	1.65
VANDER POOL	120	2	1	1^1½	1^2	1½	2^1½	*3^2	Malley	4.20
FLYING HEELS	126	6	2	2^1	2½	3^1½	4^2	4^h	Snider	2.80
HIBALA	107	5	8	6¼	6^2	6^6	5^2	5^3	Kelsay	14.75
RACCOON	103	7	4	3^h	4^2	5^2	6^4	6^1¼	Passero	13.20
DON LEON	112	4	5	7^1¼	7^1½	7^2	7^1½	7^1	Riley	20.20
LADY BROADCAST	117	8	7	8	8	8	8	8	Allen	13.30

Two-dollar mutuels paid—REPENTANCE, $65.70, $15.30, $9.80; LIGHTNING BOLT, $3.40, $3.70; VANDER POOL, $5.10.

REPENTANCE, in forward contention from the start, moved up stoutly at top of home stretch and drew away into an easy lead last furlong. LIGHTNING BOLT, outrun first half mile, came through on inside entering home stretch, only to be blocked at furlong pole. He had to be hard ridden to outlast VANDER POOL. Latter set a fast pace, but tired after going six furlongs.

SIXTH RACE—Six furlongs. Purse, $1,300; allowances. Fulford Purse. For 3-year olds. Start good. Won ridden out; place, easily. Went to post at 4:52½. Off at 4:56. Winner, J. T. Kermath's blk. c. (3), by The Porter—Slow and Easy. Trained by owner. Value to winner, $1,000; second, $200; third, $100. Time, 0:22 4-5, 0:45 3-5, 1:12 2-5.

Horses	Wgt.	Post	St.	¼	½	Str.	Fin.	Jockeys	Straight
FREDERICK	115	2	2	3^1¼	3¼	1^h	1^1	S. Renick	$7.00
BAY ANGON	109	3	4	4^1¼	4^1	3^1	2^1¼	Riley	28.45
ON SIR	112	5	6	5^h	5^1	5^h	3^2	Chiavetta	24.50
REGULA BADDUN	112	9	3	2^1¼	1^1	2^1	4^h	Kelsay	6.25
PLAYFOLE	108	1	5	6^2	6^2	6^2	5^{nk}	Robertson	.60
COMMON	107	4	1	1^h	2^2	4^2	6^1	Leischman	10.30
DR. SYNTAX	111	7	9	7^1	7^2	7^1½	7^2½	Walls	21.00
UNENCUMBERED	112	6	8	8^h	8^4	8^4	8^1	Allen	33.90
CELSUS	107	8	7	9	9	9	9	Huff	645.05

Two-dollar mutuels paid—FREDERICK, $16.00, $5.30, $4.30; BAY ANGON, $21.00, $7.70; ON SIR, $8.60.

FREDERICK, in close pursuit of pace to stretch turn, responded full of courage when called on and, after disposing of REGULA BADDUN, had to be ridden out to stall off BAY ANGON. Latter closed with a game effort. ON SIR, on the outside entire journey and went wide rounding the far turn and entering home stretch. PLAYFOLE broke slowly on inside and was crowded back.

SEVENTH RACE—One and one-eighth miles. Purse, $1,000; claiming. For 3-year-olds and upward. Start good. Won driving; place, same. Went to post at 5:22. Off at 5:22½. Winner, J. C. Fletcher's ch. g. (6), by Fair Gain—Speedy Girl. Trained by J. P. Mayberry. Value to winner, $750; second, $150; third, $100. Time, 0:24 1-5, 0:48 3-5, 1:14, 1:40 3-5, 1:53 3-5.

Horses	Wgt.	Post	St.	¼	½	¾	Str.	Fin.	Jockeys	Straight
FAIR BILL	111	11	11	7^h	7^1	6^1	4½	1^h	Arthur	$3.00
SUN MASK	114	9	3	1^1	1^1	1^h	1½	2¼	Mills	2.05
OATEN	109	8	8	10^4	9½	7^h	6^2	3^1	Montgomery	142.05
COL. CRUMP	114	5	6	4^h	5^1½	3^h	3¼	4^h	Mann	215.65
BATTLING ON	116	6	1	5¼	3^h	2^1	2^h	5¼	Allen	4.80
FORT DEARBORN	109	3	5	3^1½	4^h	4^h	5^1	6^5	Lewis	3.55
PRINCE TOY	109	2	9	8½	6^h	8^2	7^1½	7½	Prior	165.25
FETISH	114	1	7	9^2	10^{10}	9^1	8^1	8¼	Callahan	12.15
STRETCHER	114	7	2	2^1	2^1½	5¼	9^2	9^2	S. Renick	143.45
CROYDEN	114	4	4	6^1¼	8^1	10^{10}	10^{10}	10^8	Elston	126.65
CABILDO	115	10	10	11	11	11	11	11	Workman	24.35

Two-dollar mutuels paid—FAIR BILL, $8.00, $3.90, $3.30; SUN MASK, $3.30, $3.00; OATEN, $16.80.

FAIR BILL broke slowly and was outrun as usual for six furlongs. He moved up very fast around leaders turning for home and, responding gamely to strong handling, was up to score in last stride. SUN MASK had a lot of speed and was nursed in front to stretch, held on well, but was not quite good enough. OATEN broke slowly and closed a great gap. COLONEL CRUMP ran good race.

HIALEAH PARK ENTRIES.

(FOR MONDAY.)
(Associated Press.)

FIRST RACE—Six furlongs; purse, $1,000; claiming; for 4-year-olds and upward.

1 Haramzada....111 | 7 Black Watch..111
2 Silver Lake....111 | 8 Parnell Bound.111
3 Hamilton......111 | 9 Jack Howe....111
4 Gracious Gift..106 | 10 *Coady.......111
5 *Lawyer.......111 | 11 Calgary Kay...116
6 Genial Host....111

SECOND RACE—Two furlongs; purse, $1,000; for 2-year-old colts and geldings, maidens.

1 Tuffy Doe.....118 | 9 Norman.......118
2 Hildur Rock....118 | 10 Sir Anthony...118
3 Yonkers Flash..118 | 11 Flying Dragon.118
4 Brookhattan....118 | 12 Sarsita.......118
5 Woco..........118 | 13 Booterstown...118
6 Daudet........118 | 14 Helios........118
7 White Thorn...118 | 15 Chief Daunt...118
8 Reticence......118 | 16 Mae Chute.....118

THIRD RACE—Six furlongs; purse, $1,000; claiming; for 4-year-olds and upward.

1 San Presto.....118 | 7 Bob's Play.....111
2 Whileaway.....116 | 8 Black Dove.....111
3 Jimmie L......111 | 9 Tombereau.....116
4 Glenside.......116 | 10 Tantalizing....116
5 Castle Rock....111 | 11 Burnish.......111
6 Coots.........111

FOURTH RACE—One mile; purse, $1,000; for 3-year-olds and upward, fillies and mares.

1 *Fly'g Brigade..100 | 7 *Muff.........113
2 *Wave Top.....108 | 8 Kensington....113
3 Crack Play.....110 | 9 *My Sis.......113
4 *Directly......108 | 10 *Angry Plume..113
5 *Batty........108 | 11 *Rose Volt....108
6 Ever Faithful...105

FIFTH RACE—Six furlongs; purse, $1,500; the Alhambra Claiming Handicap; for 3-year-olds and upward.

1 Panetian.......115 | 3 Calf Roper.....116
2 French Lass....112 | 4 The Heathen....114

SIXTH RACE—Seven furlongs; purse, $1,000; claiming; for 3-year-olds.

1 Capt. Ed.......110 | 7 Buoyant Days.110
2 Oil Queen......108 | 8 Rabble........113
3 Herkimer......110 | 9 Precede.......108
4 *Fair Billows...108 | 10 Prepare.......108
5 Br'dway Lights.110 | 11 Trombone......110
6 Southco.......113 | 12 *Night Edition.105

SEVENTH RACE—One mile; purse, $1,000; claiming; for 3-year-olds and upward.

1 *Cirvenna.....110 | 7 Ultramarine....113
2 Deserve.......110 | 8 Donna Vivian...113
3 Pretty Penny...113 | 9 Elizabeth Fox..100
4 *Light Air.....108 | 10 Lady Blue.....110
5 *Miss Ida......100 | 11 Playf.'s Dream.113
6 Verve.........113 | 12 *Apt..........108

*Apprentice allowance claimed.
Weather, cloudy; track, good.

HAVANA RESULTS.

(Associated Press.)

FIRST—Six furlongs; purse, $800; claiming; for maiden 3-year-olds and upward.
Vestah Clark, 101 (R. Martin) 3-1 1-1 1-2
Little Bill, 106 (M. Berg)........ 10-1 5-1
Fair Atina, 106 (Roderick)............ 1-1
Inarage, Keswick, Golden Title, Pictover, Lead Off and Sun Buyer also ran. Time, 1:14 1-5.

SECOND—Six furlongs; purse, $800; claiming; for maiden 3-year-olds and upward.
Chummy, 106 (McCrossen)..... 8-5 3-5 1-3
Cuban Pete, 106 (Critchfield)..... 2-1 1-1
Teedup, 101 (W. Marsh)............ 2-5
Old William, Bad Guess, Dental Cream, Panfron and Rudbeckia also ran. Time, 1:14 2-5.

THIRD—One mile and 50 yards; purse, $800; claiming; for 4-year-olds and upward.
Scapegoat, 110 (Dupuy)....... 6-5 1-2 1-4
Arcadian Flag, 114 (J. Mattioli).. 1-1 1-2
Star, 109 (McClaren)............ 2-1
Musketeer, Chrysler, Captain's Daughter, Winnie Jo and Croissantanis also ran. Time, 1:44 1-5.

FOURTH—Six furlongs; purse, $800; claiming; for 4-year-olds and upward.
Film, 112 (W. Curran)....... 3-1 1-1 1-2
Gunfire, 113 (McCrossen)....... 2-1 1-1
Netie Pebbles, 109 (W. Marsch)....... 6-5
Valley, Fairyman, My Ideal, Translucent, Harry Hicover also ran. Time, 1:12 2-5.

FIFTH—One and one-sixteenth miles; purse, $1,200, handicap; for 3-year-olds and upward.
Jack Collins, 108 (Dupuy).... 2-1 4-5 1-3
Bather, 113 (McCrossen)........ 1-1 2-5
†Thistle Fyrn, 106 (R. Fischer)...... 1-3
†Little Nap, †Patricia Marian, Honey Grove, ‡Robrack, Fortunate Youth also ran. Time, 1:45 2-5.
†Collins entry. ‡Loucheim entry.

SIXTH—One and one-sixteenth miles; purse, $800; claiming; for 3-year-olds and upward.
Flo O'Neill, 110 (D. Cox)...... 8-1 3-1 6-5
Honest John, 115 (R. Fischer)...... 1-1 1-2
Dea, 108 (R. Martin)................ 1-4
Flying Atom, Regusted, Brick Kiln, Phi Delta, Al Livingston also ran. Time, 1:47.

SEVENTH—One mile and 50 yards; purse, $800; claiming; for 4-year-olds and upward.
Evening Sky, 104 (R. Clemons) 8-1 3-1 6-5
Reproduce, 109 (F. Maier).......... 7-1 3-1
Oregon Citizen, 114 (W. Curran)...... 7-10
Clarifier, Doc, Kentucky Lad, Murmuring Pines, West Point also ran. Time, 1:44.

AGUA CALIENTE RESULTS.

(Associated Press.)

FIRST—Three furlongs; purse, $500; Amfaula Tree Purse; 2-year-olds; combination race.
Lovers All, 111 (R. Jones)..3.60, 2.80, 2.20
Silk Rag, 104 (F. Baker)........4.40, 2.40
Segunda, 105 (M. Knight)..............2.80
Joe Patsie, †Squak, Skipsea, Mutau, Silk Covering, Wishing Cap, †Eva B. also ran. Time, 0:33 4-5.
†Coburn entry.

SECOND—Five and one-half furlongs; purse, $500; special weights; for maiden 3-year-olds and upward.
Gailmont, 105 (G. Smith)..2.80, 3.20, 2.20
Rain God, 102 (Sylvia)........4.80, 2.20
Pawn, 102 (Coucci)....................2.40
Bebita, *Question H., Nuve Alta, Sun Welles, *Miss Susan, Aduana, Symboleer, The Cyrenian, *Chief Engineer also ran. Time, 1:07 1-5.

THIRD—One and one-half miles; purse, $600; claiming; for 4-year-olds and upward.
Nihil, 109 (B. Matt).....22.20, 7.40, 5.00
*Argue, 110 (Longdon)..........8.60, 3.60
Jotiva, 100 (Westrope)................3.00
Herdsman, Shaver, *Don Lucero, *Kansas Hope, Mad Boy, Athens, Single Step, Rapida also ran. Time, 2:35 1-5.

FOURTH—Seven furlongs; purse, $500; claiming; for 4-year-olds and upward.
Long Run, 113 (Dubois).41.00, 24.60, 12.60
Miss Cheyenne, 104 (King).....4.00, 3.60
Westire, 102 (L. Knapp)...............5.40
Westy's Broom, Tom Proctor, Jeu De Bar, Sure Hills, Adorable Cargo also ran. Time, 1:27 3-5.

FIFTH—Seven furlongs; purse, $500; claiming; for 4-year-olds and upward.
Captain Fried, 108 (Salazar)
29.80 16.20 7.40
Dark Ayr, 105 (L. Ewing)...... 4.80 4.40
San Clemente, 109 (George Smith).. 12.40
Morroll, Starkist, Burnam, Cuevas, Chiclero, Mardie and Sedgie also ran. Time, 1:27 1-5.

SIXTH—One and one-sixteenth miles; purse, $500; claiming; for 4-year-olds and upward.
Luke Jr., 111 (D. Porter).. 3.40 3.20 3.40
Claude C., 108 (Coucci)....... 3.60 6.00
Umbrian Princess, 106 (Henson).....13.40
Red Nan, *Money's Worth, Mullah, Chuno, Moryoung, Concordia, Ah Pet, *Consent and *Bon Fils also ran. Time, 1:47 1-5.
*Field.

SEVENTH—Seven furlongs; purse, $500; claiming; for 4-year-olds and upward.
Double Chin, 108 (Knight)
$49.00, 13.40, 13.00
Nisia, 112 (Tiner)............3.80, 3.00
Salz, 114 (A. Fisher)..................4.40
*Trinket, *Lusardi, *Webster, Aggressor, Lottabother, Japper, Miss Fountain, Frank D., Iowa Boy also ran. Time, 1:28.
*Field.

BOBBY BURKE IS SEEN AS REGULAR

Showed Promise in 1931 in 5th Year With Nats.

By FRANK H. YOUNG.

IF Bobby Burke, lean, lanky southpaw of the Washington Club, is ever going to come through and earn himself a berth as regular starter, 1932 would be a most appropriate time, for Manager Walter Johnson certainly will need him if his Nationals are going to make any impression in the coming race. Burke is undoubtedly the most promising pitcher in the American League today, for he has been promising to do something worth while ever since he was drafted from the Little Rock Club in the fall of 1926.

Judging from the comments last night of Clark Griffith, president of the Nationals, regarding contract correspondence he is having with the young flinger, Burke evidently thinks he already has arrived—but the records do not show it.

When Scout Joe Engel discovered the southpaw in the Southern Association, he was a gangling youngster not yet 20 years of age. "The kid's clever," read Joe's report, "but he is under weight. If you can grow a little meat on his bones, he should prove to be a star, for he needs more heft to add to his speed."

Lost Weight Following Fattening Diet.

After reading this report, Griffith consulted a physician, who doped out a diet for Bob to follow during the off-season before reporting to the Tampa camp in the spring of 1928. Well, Burke reported, but just as thin as ever.

"I thought I told you to follow that diet I sent you," the Nat owner greeted the newcomer.

"Well, I tried it," Burke replied, "but I not only lost weight on it but began getting weak so had to give it up," whereupon the Nats gave up any idea of fattening up the youngster, deciding to let nature take its course.

Nature did not do much along this line, for Burke, now in his twenty-fifth year and six feel tall, still is under weight. He has gained in strength, however, and appears to be just a mite off from being a winning pitcher.

Won 21 Games In 5 Years.

Burke's record is nothing to wire home about, for during his five seasons here he has won but 21 games—an average of just over four a year—while he has a total of but 12 complete games to his credit. True, Bob has been used mostly in relief roles since he entered the big-time circuit, but for the past several seasons he has been given a chance to earn himself a regular starting berth but has failed each time.

Here is Burke's complete big league record:

Year.	G.	C.G.	S.	W.	L.	Pct.	E.R.
1927	35	1	5	3	2	.600	4.00
1928	26	2	6	2	4	.333	3.92
1929	37	4	17	6	8	.429	4.79
1930	24	2	4	3	4	.429	3.65
1931	30	3	18	8	3	.444	4.26

Throughout his career here Burke has shown lots of natural ability, but, for some reason or other, too many things crop up to cost him victories. His forte is a side-arm fast one, which, at times, has made many of the best southpaw sluggers look like novices. He has fair speed and good control.

True, Burke pitched one of the two no-hit, no-run games seen in the American last year, turning the trick here against the Boston Red Sox on August 8. It was a beautiful performance, with no Washington errors charged to raise any question as to whether or not the scorers gave Bob any help. But, oddly enough, this was one of but three games which saw the southpaw go the route, and he was hammered off the hill in all of the games he started over the balance of the season.

Long a Pupil of Coaches.

Burke has been given plently of attention by pitching coaches. At one time it was thought that he pitched too evenly. In other words, that he was too straight down the middle. And so he was instructed to cut loose and occasionally to shoot a fast one close to the batter. This helped some, but Bob forgot to follow the plan as a regular thing.

Later it was decided that Burke, perhaps, considered walking a man now and then as too serious a fault, and he was instructed to cut loose when in the hole against good batters rather than to give them "fat" ones, figuring along the lines that it would be better to pass them for one base than to have them get extra-base hits. But Bob forgot this too often.

He has learned a lot, however, and showed signs last year of becoming smart on the mound. With five years' experience behind him, Manager Johnson is confidently figuring that Burke will be one of his 1932 regulars. The Nat leader has been wrong in this respect the two previous springs, and may be wrong again. But one thing is certain, if Burke ever is to become an honest-to-goodness big league pitcher, he certainly is due right now.

JEFFERSON PARK RESULTS.

(Associated Press.)

FIRST (original second race)—6 furlongs; purse, $600; claiming; for 3-year-olds and upward.
Grand Prince, 116 (W. Garner)
3.80 2.80 2.60
My Sweets, 112 (J. Burke)...... 9.60 5.00
Hippias, 119 (T. May).............. 4.60
General Costa, Jeanne Wachs, Beige, Nell Kuhlman, King Cherokee, Aunt Deb and Penn also ran. Time, 1:12 3-5.

SECOND (original first race)—Six furlongs; purse, $600; claiming; for 4-year-olds and upward.
Andora, 112 (Neil)........ 5.20 3.60 2.60
By Product, 109 (May)......... 8.60 3.80
Helen Virginia, 102 (Elston).......... 3.00
Yarrow, *Lou Anger, Hidden Thoughts, Molly Hogan, Honeyman, Lucky Drift, Runmaid, *Evelyn L. and *Peace Jimmy also ran. Time, 1:13.
*Field.

THIRD—One and one-sixteenth miles; purse, $600; claiming; for 3-year-olds and upward.
Master Ogden, 112 (G. Elston)
5.80 3.60 3.20
St. Jim, 104 (J. Neel)........ 3.20 3.00
Florence Dolan, 112 (Majestic)........ 9.40
Glen Lad, Trompe of Dawn, *Highland Chief, *Big Doug, Joan Pat, Dixie Dan, *Boot Nose, Bag o' Roses and Ed Reese also ran. Time, 1:46 3-5.
*Field.

FOURTH—One mile; purse, $600; claiming; for 3-year-olds.
Jane Packard, 105 (G. Elston)
3.60 3.20 2.60
Gay Prince, 110 (Richard) 4.40 3.00
Beaver, 110 (C. Meyer)............... 3.80
Mal Moza, Quaker Ways, Lawful Gamble, Bag o' Gold and Glorious Swan also ran. Time, 1:40.

FIFTH—One mile; purse, $5,000 added Jefferson Derby; for 3-year-olds.
Lucky Tom, 120 (Pascuma) 3.40 3.40 2.80
Springsteel, 116 (G. Arnold)..... 3.40 3.40
Bert John, 108 (J. Smith)............ 3.80
Sir Melton, Colonial Belle, *Chicon, *Louis Merryman, *Volta Maid, and *Crystal Prince, Sandwrack also ran. Time, 1:37 4-5 (new track record).
*Field.

SIXTH—Six furlongs; purse, $600; claiming; for 3-year-olds and upward.
My Hobby, 114 (G. Elston) 5.60 3.20 2.60
Polylith, 105 (H. Tinker)........ 8.40 5.40
Deceptive, 105 (T. P. Martin)........ 4.40
Gold Bet, *Array, Alamae, *Civollas, Bayamo, Tewsenelda, Bill Orange, Peace Lady and *Catalan's Idol also ran. Time, 1:15.
*Field.

SEVENTH—Six furlongs; purse, $600; claiming; for 4-year-olds and upward.
Eight Twenty, 107 (G. Elston)
6.20 3.40 2.60
Brinkley, 112 (J. Neel)......... 3.60 2.80
Eugene O'Sullivan, 114 (H. Reilly).... 6.00
Night Cry, Jargon, *Valiant Heart, Sunview, *Harold Ormont, Fiala and Sally's Hour also ran. Time, 1:14.
*Field.

EIGHTH—One and one-sixteenth miles; purse, $600; claiming; for 3-year-olds and upward.
Bunyora, 109 (R. G. Cooper)
46.80, 20.80, 6.60
*Zahn, 109 (T. P. Martin)...... 6.40, 3.60
Jack Berry, 114 (C. Meyer)............ 3.40
Austerlitz, Miss Maryland, *Big Gun, Runar, Sporting Blues, Dar-Fur, *As Fair, Matthew also ran. Time, 1:51.
*Field.

MILE RECORD HUNG UP BY LUCKY TOM

Jefferson Park Derby Annexed by Colt; Pascuma Rides.

NEW ORLEANS, La., Jan. 23 (A.P.).—Lucky Tom, stout 3-year-old colt, bred and named for Tom Shaw, widely known bookmaker and horse breeder, showed his heels all the way to a string of contenders in the Jefferson Derby today. It was the last day of racing at Jefferson Park.

Lucky Tom broke the track record by going the mile in 1:37 4-5, and deposited into the lap of his owner, J. J. Robinson, a purse of $5,450.

The colt's speed was aided by that wise old jockey, "Push-'em-up" Pascuma, who almost beat the barrier in springing his colt out of the starting stalls. Lucky Tom took the lead right off and spread it to two lengths at the finish ahead of Spring Steel, which came in second, followed by Bert John.

The prices in the mutuels were short, and backers of Bert John for show got more money than those who won on Lucky Tom and Spring Steel. A $2 ticket paid for Lucky Tom to win, $3.40; place, $3.40; show, $2.80. Spring Steel, place, $3.40; show, $3.40; Bert John, show, $3.80.

Lucky Tom probably would not have had such an easy time if Camp Douglas, J. J. (Bathhouse) Coughlin's colt, had not been scratched in the last minute. Camp Douglas' trainer said his charge needed a soft track. If the race had been delayed a few minutes the fast track would have been changed to soft by a heavy shower.

New Orleans racing transfers to the Fair Grounds track Monday.

HAVANA ENTRIES.

(FOR SUNDAY.)
(Associated Press.)

FIRST RACE—Six furlongs; purse, $600; claiming; for 4-year-olds and upward.

1 Tryor.........110 | 8 Nevermore....112
2 Jean..........107 | 9 Vivian.......107
3 May Agnes K..107 | 10 Roger........112
4 Overshady.....105 | 11 High Life.....112
5 Mexican D.....105 | 12 Ruth Marie....105
6 Our Doctor....110 | 13 J. J. Bambrick.112
7 Cedar Crest....112

SECOND RACE—Six furlongs; purse, $800; claiming; for 4-year-olds and upward.

1 Lightfoot Don..112 | 8 Bach.'s Prince.112
2 Panama........107 | 9 Lang.........107
3 Picador.......112 | 10 Fast Life.....110
4 Ger. Chauvelot.107 | 11 Beau Aspin....112
5 Princesita.....107 | 12 Lew Black.....112
6 Hal Dale......110 | 13 Clearance.....112
7 F. E. Compton..112

THIRD RACE—Six furlongs; purse, $800; claiming; for 3-year-olds.

1 Dawn Patrol...112 | 6 *Jane Ellen....102
2 *Clare Bee.....102 | 7 *Bad Axe......107
3 Country Tom...106 | 8 *Dianamede....102
4 *Gurgler......113 | 9 Thunderspeed... 99
5 Bob Up.......107

FOURTH RACE—Five and one-half furlongs; purse, $800; claiming; for 4-year-olds and upward.

1 Lancer........114 | 5 Monkeyshine....111
2 Justina.......109 | 6 *M'ry Windsor..109
3 Essie.........109 | 7 High Color.....111
4 Gunman.......108 | 8 Scatter.......111

FIFTH RACE—Six furlongs; purse, $2,500 added; the Turismo Cup; handicap; for 3-year-olds.

1 †General Court.108 | 9 Thistle Ace....115
2 †In Command...106 | 10 Sunny Bob.....108
3 Gay Party.....115 | 11 Parties.......110
4 Sultry........105 | 12 Trysome......120
5 Switch........112 | 13 Tappanaugh... 98
6 Step Sis.......112 | 14 Glendaire.....112
7 Flying........106 | 15 Howee........103
8 Menelek.......110

†Mrs. F. J. Vollmer entry.

SIXTH RACE—One and one-sixteenth miles; purse, $800; claiming; for 3-year-olds and upward.

1 Host..........110 | 6 In Command...100
2 Kadiak........110 | 7 *C. Troubadour. 95
3 Hold..........113 | 8 *Bagiel.......104
4 *Letalone.....111 | 9 Hold On.......103
5 Princess Zelda.106

SEVENTH RACE—Six furlongs; purse, $800; claiming; for 3-year-olds and upward.

1 Austerlitz II...106 | 8 Liberty Ace....116
2 *Westy's Lady.. 96 | 9 *Betty Ann.....109
3 *Frank Light..114 | 10 *Best Maifou...106
4 *My Beauty....109 | 11 *Roberta L.....109
5 Royal Rock....116 | 12 Barston.......106
6 *Dark Ayres...106 | 13 *Absolutely....107
7 *Ed. Lehmann..111 | 14 Fifla.........109

EIGHTH RACE—Six furlongs; purse, $800; claiming; for 4-year-olds and upward.

1 Running Girl..105 | 8 Morn'g Beams.107
2 Conscience....110 | 9 Brave Knight..112
3 Lucky Nancy...107 | 10 Sun Dance....112
4 Pere Noel......110 | 11 Maximum......110
5 Lady Calistoga.105 | 12 Baked Apple...112
6 Manager Evers.112 | 13 Si Relief......112
7 Rocky Point...110

*Apprentice allowance claimed.

RACING SELECTIONS

HIALEAH PARK.
(MONDAY.)
(FOR GOOD TRACK.)

1—Calgary Kay, Lawyer, Parnell Bound.
2—Helios, Hildur Rock, Sir Anthony.
3—Tombereau, Tantalizing, Whileaway.
4—My Sis, Angry Plume, Kensington.
5—French Lass, Calf Roper, The Heathen.
6—Broadway Lights, Fair Billows, Southco.
7—Elizabeth Fox, Playfellow's Dream, Pretty Penny.
Best bet—My Sis.
—Louisville Times (A.P.).

FAIR GROUNDS.
(MONDAY.)
(FOR FAST TRACK.)

1—Justice Logan, Captain Jerry, Spanish Way.
2—Ormontime, Shonna, Believe It Or Not.
3—Dick Morris, Elizabeth Bolla, Toney Joe.
4—Bargello, Wotan, Surf Board.
5—Pansy Walker, Silverdale, Whitney entry.
6—Brass Monkey, Morsnuff, Bill Looney.
7—Play Bird, Vanquish, Stephanite.
Best bet—Dick Morris.
—Louisville Times (A.P.).

HAVANA.
(FOR SUNDAY. FOR FAST TRACK).

1—Nevermore, Our Doctor, Overshady.
2—Germaine Chauvelot, Clearance, Beau Aspin.
3—Jane Ellen, Bob Up, Gurgler.
4—Essie, Scatter, Merry Windsor.
5—Trysome, Parties, General Court.
6—Kadiak, Bagiel, Host.
7—Roberta L., Darkayres, Absolutely.
8—Morning Beams, Si Relief, Maximum.
Best bet—Germaine Chauvelot.
—Louisville Times (A.P.).

JEFFERSON PARK.
(FOR SUNDAY. FOR FAST TRACK).

1—Prince Ascot, Elkhart, Ellen D.
2—American Thunder, Gallopette, Ninotte.
3—The Southerner, Rave, Sweep Past.
4—Justice Logan, Tiverton, The Hub.
5—Gettin' Even, Wotan, Gaillardia.
6—Galahad, Constance Ann, Red Tam.
7—Bright Knot, Peal, Hasola.
8—Old Bill, Shonna, Albazano.
Best bet—Gettin' Even.
—Louisville Times (A.P.).

AGUA CALIENTE
(FOR FAST TRACK).

1—Graceland, Dealer, Billy Doran.
2—No selections.
3—Cash Play, Kind Words, Mailliw.
4—Hot Shot, Peggy J., Black Majesty.
5—Montferrat, Proctor Hug, Senator Seth.
6—Marvina, Boocap, Gallineta.
7—Graydale, Neckpiece, Hekuki.
8—Tommie Kirnan, Whippercracker, Quiver.
9—The Whip, Sailor Boy, Russet.
Best bet—The Whip.

Capital Boxers on Alexandria Card

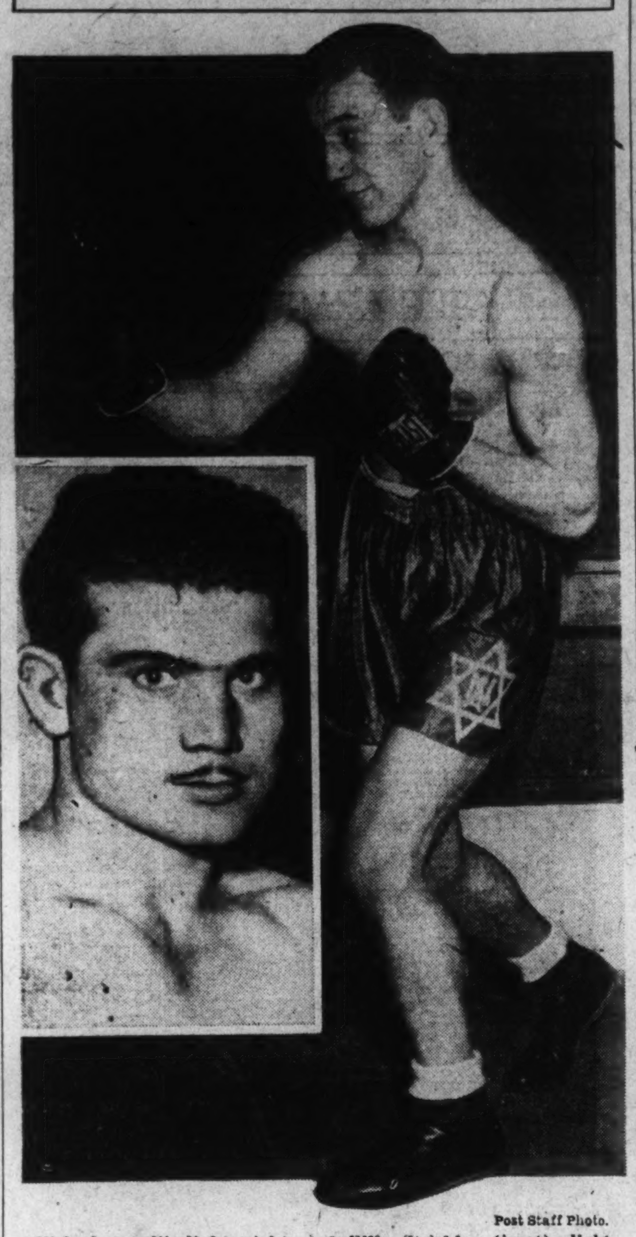

Post Staff Photo.

Nick Antonelli, lightweight, and Billy Strickler (inset), light heaveyweight, are the Washington fight colony's products on the Day Nursery A. A. program at Alexandria Tuesday night. Antonelli will meet Kid Cosden, of Cordova, Md., and Strickler will face Eric Lawson, of Newport News, Va.

Boxing Bits Hereabouts

By JACK ESPEY

LEARNING that his charge was overweight, scaling 207 pounds for the Weiner bout at Alexandria last week, Manager Dan Carroll has ordered Marty Gallagher to Boston to put in some hard training licks in the company of Jack Dorval, another Carroll employe.

Evidently, Mr. Carroll is nursing Marty carefully now that the Foggy Bottom Irishman is getting work. "Feed the hand that feeds you" seems to be the Carroll motto.

There is a good chance that Gallagher will return to Portner's Arena shortly to engage Natie Brown. Negotiations are under way between the Day Nursery and Brown's managers, McCarney and Jacobs. Gallagher, it is understood, is eager to meet the Jewish heavyweight, who secured only a draw with Reds Barry, whom Marty outpointed.

And Herman Weiner is coming back to Portner's. The date and the opponent have not been determined. The management was greatly pleased over the showing he made against Gallagher. It is possible that he will engage Gallagher again. Reds Barry also wants to take another shot at Marty. In fact, Reds wants to meet any of the heavyweights who have been performing at Portner's.

The field for action at Alexandria is fertile. For instance, Bob Godwin, who defeated Joe Knight for the Southern light-heavyweight championship the other night in Miami, is available for a match with Bob Lawson, Billy Strickler or Barry. Since the game has picked up hereabouts, fighters from all parts of the East and South are seeking matches on Day Nursery cards.

Lawson, who has had more than 90 fights since springing from New York amateur ranks in 1929, meets a rough, tough hombre in Billy Strickler next Tuesday night at Portner's. Strickler is afraid of none of them and seems able to protect himself pretty well. He stood up for ten rounds last summer against Reds Barry, taking everything Barry had, with the latter outweighing him by 20 pounds, and finished the bout not only with plenty of "wind" but minus any mark of battle. Billy has never played to the grand stands; in fact, his manner in the ring has seemed a bit disdainful of the fans. But he has ever been willing to expend the maximum of effort, and he cares less about winning popularity than winning fights. But victories and popularity eventually join hands. So, if he beats the flashy Lawson, his ears should tingle with "Atta Boy, Billy," instead of "Bo-o-o-oh."

Jabs, hooks and crosses. . . . Soldier Clark threatens to take up the sport again. . . . If he is wise, he will train faithfully for bouts, or find himself progressing like tar up the barracks wall on a cold day. . . . Gabe Navos' left hook hooked him on the shelf for a spell. He clouted somebody during a workout, but the paw rather than the opponent couldn't stand it. . . . Goldie (Shirts and Socks) Ahearn is local representative for Charlie Johnson, managing Jack Renault, Yale Okun, Pete Latzo and Enzo Fiermonte . . . Goldie says his own Bingo Brodie will show 100 per cent improvement against Young Perry Tuesday night . . . Brodie is Jewish . . . Jimmy (Sailor to you) McKenna is back home, looking for action . . . Not so successful since pulling out of the Mohawk stable . . . Jack Quigley is acting up again among the 135's . . . Fought Billy Britten to a draw last out at Fort Washington . . . Billy Reed, former Boys' Club star, is the most improved of local novices . . . Weighs 125, but can take care of lads 10 pounds heavier . . . Patsy Donovan expects to introduce Eddie Law, who has beaten Dick Welsh, conqueror of Billy Landers . . . Reds Barry has shaved poundage to 185, 9 less than he carried into the Natie Brown scramble.

AGUA CALIENTE ENTRIES.

(FOR SUNDAY.)
(Associated Press.)

FIRST RACE—One and one-sixteenth miles; purse, $500; claiming; for 4-year-olds and upward.

1 *Graceland ...109 | 6 *Lindby.......103
2 *V. Vengeance..109 | 7 *Bud Elder.....114
3 Billy Doran....105 | 8 *Royal Doulton.105
4 North Ypres....105 | 9 *Dealer.......103
5 *Tecolote......105

SECOND RACE—About 2 miles; purse, $700; the Inaugural Steeplechase (14 jumps); for 4-year-olds and upward.

1 †Owlet........146 | 4 §Adolphus.....156
2 †Huon Joy.....153 | 5 †‡King's Own...146
3 Muskogee......146

†Dulaney & Bosley entry.
‡Apprentice rider.
§Amateur rider.

THIRD RACE—Six furlongs; purse, $500; claiming; for 3-year-olds and upward.

1 *Golden Oriole.107 | 10 *Ah Degha.....107
2 *Ginger Bread..107 | 11 *Moane Keala..105
3 *Gleaming Star.113 | 12 *Mailliw......100
4 *Woolly Meteor.107 | 13 Goldie Belle...105
5 *Klair........110 | 14 *Amour.......105
6 *Bright Comet.108 | 15 Altavar.......115
7 *Cash Play....110 | 16 Kind Words....112
8 *Joanne E.....106 | 17 *Flying Ace....110
9 Navy Girl.....100 | 18 *Parawick..... 95

FOURTH RACE—Six furlongs; purse, $700; claiming; for 4-year-olds and upward.

1 Mucker........107 | 4 *Hot Shot.....108
2 *Peggy J......106 | 5 *Blunder......104
3 *Mild.........100 | 6 *Black Majesty.110

FIFTH RACE—Six furlongs; purse, $500; claiming; for 3-year-olds and upward.

1 Whataman.....112 | 10 *Susu........ 95
2 *Memorial Day.110 | 11 Proctor Hug...115
3 *Senator Seth..112 | 12 *Silverman....112
4 *Shorty O.....107 | 13 *Satin Princess 95
5 *Donald.......112 | 14 Cereas Lady...105
6 *Loi..........100 | 15 *Gene Oliver...113
7 *Montferrat....115 | 16 Animator......112
8 *Figueroa..... 97 | 17 *The L. Trail..107
9 Laddie........112 | 18 *Paige........110

SIXTH RACE—Seven furlongs; purse, $1,200 added; the Agua Caliente Oaks; for 3-year-old fillies.

1 †Marvina......111 | 4 Boocap.......111
2 Gallineta.....114 | 5 Taches.......114
3 Runanwin.....111 | 6 †Burton Agnes..117

†Pasadena Stable entry.

SEVENTH RACE—One and one-sixteenth miles; purse, $500; claiming; for 4-year-olds and upward.

1 *Hekuki.......110 | 4 *Old Times.....108
2 *Graydale.....111 | 5 *Neckpiece.....108
3 *Speedy Al....107 | 6 *Umpire.......107

EIGHTH RACE—One and one-eighth miles; purse, $1,200 added; the Arizona Claiming Stakes; for 3-year-olds and upward.

1 *Tom. Kirnan.. 98 | 5 *Whip. Cracker.107
2 †*Seth's Pride..105 | 6 *Daily News.... 86
3 †*Seth's Hope..113 | 7 *Quiver.......102
4 Durango.......106 | 8 Belgian Lass...105

†A Parsons entry.

NINTH RACE—One and one-eighth miles; purse, $500; claiming; for 4-year-olds and upward.

1 *The Orleanian.104 | 6 *Mme. Queen...100
2 *Sailor Boy....107 | 7 *Capt. Gilbert..104
3 *Russet.......104 | 8 *The Whip.....107
4 *Petulant.....100 | 9 *Shasta Rock...104
5 *Omrah.......104

*Apprentice allowance claimed.

K. O.'S LIKELY TO FEATURE RING CARD

Sluggers in All Five Bouts at Alexandria Tuesday.

THE possibility of a knockout lies in every one of the five bouts scheduled Tuesday night on the Day Nursery benefit program in Portner's Arena. There will be four eight-round matches, comprising the first all-star card of the season hereabouts, which will be preceded by a four-rounder between two middleweights, Bingo Brodie and Young Perry.

Other than the ability and the desire to smash one another to the floor, Brodie and Young have little to recommend them. But if the history of local fights offers a true line on the attitude of the fans, nothing but plain, old-fashioned socking will be sufficient as their contribution to the entertainment.

Proficient Mittmen in Other Bouts.

In all other melees, the talent is proficient both in boxing and slugging, but the latter quality is stressed. The eight-round principals are Bob Lawson, of Newport News, and Billy Strickler, of Washington, (light heavyweights); Nick Antonelli, Washington, and Kid Cosden, Cordova, Md., (featherweights); Stumpy Jacobs, Norfolk, and Bobby Burns, Baltimore, (lightweights), and Tommy Bashara, Norfolk, and Charlie Gomer, Baltimore, (lightweights).

While the management has accorded no bout any preference on the program, it is indicated in discussions of observers that the Lawson-Strickler clash will attract the most interest. One reason for this is the fact that these boys are the heaviest of the lot, and ringworms usually delight in punching jousts between big men.

Strickler, who has been absent from competition for six months, is in fine physical condition as the result of four weeks of strenuous training in Mann's gym. His opponent has been fighting himself into shape, having won an easy decision last week over Billy Schwartz. Strickler hopes to blast the Swede right out of the arena as early as possible, for he lost to Lawson last summer on what he claims was a "home town" decision at Newport News.

Jacobs Making His Debut Hereabouts.

Stumpy Jacobs, who holds a knockout triumph over Lew Raymond, high-ranking Batlimore junior welterweight, is to make his first appearance in this vicinity in his bout with Bobby Burns. All the others have previously performed before local audiences.

FAIR GROUNDS ENTRIES.

(FOR MONDAY.)
(Associated Press.)

FIRST RACE—Three furlongs; purse, $1,000; the Nip and Tuck; for 2-year-olds.

1 Monk's Bela...113 | 11 Miss Bunting..113
2 Lajunta.......113 | 12 Go Easy.......113
3 Mme. B. C....113 | 13 Stately Lady...113
4 Harold, jr.....116 | 14 Conquest.....113
5 †Bos. Waters..116 | 15 Judgment....116
6 Regren.......116 | 16 Michigan Lad..116
7 Spanish Way..116 | 17 Politian's Best.113
8 †Justice Logan.119 | 18 Miss Delight...113
9 Miss Careful..113 | 19 Evicted.......113
10 Sym Jack....116 | 20 Capt. Jerry....116

†Young Brothers and Gorham Brothers entry.

SECOND RACE—One and one-eighth miles; purse, $1,000; claiming; for 4-year-olds and upward.

1 Jack Berry....110 | 11 Essare........110
2 Drydock......108 | 12 Shonna.......110
3 Tiger Flowers.113 | 13 *Burnt Brown.103
4 Sistony.......110 | 14 Rejuvenation..110
5 Bosky........110 | 15 *N. the Nymph.103
6 Klingstone....108 | 16 Bel. It or Not.110
7 *Austerlitz...100 | 17 Shackelford...105
8 *Ormontime...105 | 18 Belen........105
9 Delmonico....113 | 19 Star Flyer.....105
10 Squeeze Play..110 | 20 Tea Green.....105

THIRD RACE—Six furlongs; purse, $1,000; claiming; for 4-year-olds and upward.

1 My Hobby......111 | 10 High Foot.....113
2 Homer L.......113 | 11 What H. You..113
3 *The Show Off.108 | 12 Tantivy......116
4 Rusty.........108 | 13 Stone Martin..108
5 Glidelia.......108 | 14 Belfry........110
6 Outer Harbor..113 | 15 Toney Joe.....108
7 Reproof.......108 | 16 Dick Morris...116
8 Primeval......108 | 17 Elizabeth Bolla.103
9 Laughing Boy..113

FOURTH RACE—One mile; purse, $1,000; the Old Town; for 4-year-olds and upward.

1 Wotan........114 | 5 Surfboard.....111
2 Gettin Even....107 | 6 Playtime......109
3 Frumper.......109 | 7 Who Win......107
4 †Jimmy Moran.116 | 8 †Bargello.....118

†Whitney and Goldblatt entry.

FIFTH RACE—Six furlongs; purse, $2,000 added; the Inaugural Handicap; for 3-year-olds and upward.

1 ‖Sup. Sweet....103 | 10 §Brd. Meadows.105
2 ¶Hyman.......100 | 11 †Justinian....104
3 ‖Etonardo.....102 | 12 †Surfboard....111
4 Silverdale.....122 | 13 ‖Nyack.......100
5 Flying Don....100 | 14 Playtime......104
6 ‡Smear.......103 | 15 Sgt. Donaldson.103
7 Pansy Walker..114 | 16 §B'ar Hunter..104
8 Mine Sweeper.. 96 | 17 ‡Angry.......103
9 Spanish Play...117 | 18 Click........107

†Greentree Stable entry.
‡C. V. Whitney entry.
§E. R. Bradley entry.
‖F. Seremba entry.
¶Superior Stable entry.

SIXTH RACE—One and one-sixteenth miles; purse, $1,000; claiming; for 4-year-olds and upward.

1 Brass Monkey..107 | 5 Morsnuff......112
2 Chokoloskee...112 | 6 Prince Pest....114
3 Black Mammy..104 | 7 Bill Looney....111
4 Come On......112

SEVENTH RACE—One and one-eighth miles; purse, $1,000; claiming; for 4-year-olds and upward.

1 Stand. Bearer.110 | 11 Starch.......113
2 Vanquish.....108 | 12 Spanflow.....108
3 Hal Riley.....113 | 13 *Stephanite...108
4 Peace Lady....103 | 14 Strongheart...110
5 Play Bird.....103 | 15 Lady Bienville.105
6 Gert. Reade...103 | 16 Oh Yeah......105
7 The Duke......110 | 17 Junior C......105
8 Herendeen.....113 | 18 Grey Coat.....110
9 Vole..........110 | 19 Pollywog.....105
10 Devon........108 | 20 Aviator......110

*Apprentice allowance claimed.

FIREMEN WANT FOES.

The Bethesda Fire Department basketers seek games with teams having use of gymnasiums. Call Leonard Schaffert at Columbia 2398.

"No Foot Too Hard to Fit"
9 Men Out of Every 10
Need Wright Arch Preserver Shoes

Wright ARCH PRESERVER SHOE FOR MEN
They help the abnormal foot and keep the normal foot healthy!
Sold Exclusively in Washington by
56 Styles to Suit Your Clothes
BOYCE & LEWIS CUSTOM FITTING SHOE 439 7th St. N.W. Just Below E St.
130 Sizes to Fit Your Feet
T. E. Edmonston, Formerly Mgr. N. Hess' Sons, in Charge

D. C. COLLEGE BASKETERS FACE LEAN WEEK OF ACTIVITY

Examinations Cause Lull In Sport

Only 5 Home Games on Schedule; G. U. Travels North.

G. W.-De Paul and Md.-V. P. I. Battles Stand Out.

By JACK ESPEY.

MIDYEAR examinations exact a toll in activities of Capital collegiate basket ball teams this week, the result being that only eleven contests will be played, with five slated for home consumption. American, Catholic and Columbus Universities have scheduled no competition at all, other than the classroom variety, which is not calculated to attract the cash customer.

The highlights of the local program are games scheduled tomorrow night between George Washington and DePaul, from Chicago; Tuesday night, between Maryland and V. M. I., and Saturday night between Maryland and V. P. I. The G. W.-DePaul contest will be held in the H Street Gym, while Maryland's two clashes will be staged in the new Ritchie Coliseum, which was filled to overflowing by 5,000 persons last Wednesday night upon the occasion of its dedication and the Maryland-Navy game.

Georgetown in North For Two Games.

Georgetown invades foreign territory for two games, stacking up with highly-rated opponents in the Brooklyn Caseys and Army, on Friday and Saturday nights, respectively.

The George Washington gym tomorrow night should again be taxed to capacity, when the giant Colonial basketers, winners of six straight and undefeated, battle the DePaul five. Interest in the G. W. team is increasing by leaps and bounds, and so heavy is the demand for tickets that the athletic authorities are completely at a loss for finding a way to pack 'em in.

George Washington's victory over the previously unbeaten Duquesne University team last Thursday served to prove that the Colonials are definitely bound for new high levels in basket ball after years of disappointment. Coach Jim Pixlee's rangy crew defeated with consummate ease a team that had conquered Georgetown and Catholic earlier in the week.

Inasmuch as G. W. was successful against the strictly professional style of basket ball used by Duquesne, De Paul seems due for plenty of trouble, for the Chicago outfit also employs the tactics of the paid performers.

Zahn's Play Feature Of G. W. Success.

Another thing made obvious in the Duquesne triumph was that George Washington places much reliance on a player who previously had been little publicized. This person is Arthur "Otts" Zahn, former Eastern High School athlete.

Zahn gave one of the finest demonstrations of passing, shooting and defensive skill any basketer has shown here in several years. While he did not take honors from a scoring standpoint, he made possible many of the goals shot by teammates by directing fast, accurate passes to them in the midst of furious rallies. Zahn is the personification of grace and couples with his ability to handle himself well the art of feinting his opponents out of position when he is attempting to dribble into the basket or to pass to another G. W. man who happens to be in a more advantageous position to score.

Defensively, Zahn is seldom guilty of allowing the opposing shooter to get between him and the goal. He guards "his man" closely, but not to the point where it amounts to fouling. He plays the ball rather than the man in the final analysis.

COLLEGE BASKET BALL GAMES THIS WEEK

TOMORROW NIGHT.

George Washington vs. De Paul, at George Washington University.

TUESDAY.

Maryland vs. V. M. I., at Ritchie Coliseum.

FRIDAY.

Georgetown vs. Knights of Columbus, Brooklyn, N. Y.

Gallaudet vs Temple University (Pharmacy), at Philadelphia.

Strayer vs. Bridgewater, at Bridgewater, Va.

SATURDAY.

George Washington vs. Lynchburg, at George Washington University.

Maryland vs. V. P. I., at College Park.

Georgetown vs. Army, at West Point.

Gallaudet vs. La Salle College, at Philadelphia.

Strayer vs. Shenandoah, at Dayton, Va.

Bliss vs. Strayer (Baltimore), at Silver Spring.

MOUNT PLEASANT AHEAD.

The Mount Pleasant Athletic Club trimmed the St. John's 3-A team by a score of 31 to 30 in a close game played yesterday.

Mt. Pleasant.	G	FG	P	St. John's.	G	FG	P
Wooster, lf	3	1	7	Santi, lf	5	1	11
Foley, lf	0	0	0	McCrillosh, rf	0	1	1
Dosh, rf	9	2	20	Tobin, c	4	1	9
Davis, c	0	0	0	Bruno, lg	3	0	6
Conaty, c	0	0	0	Steele, rg	1	1	3
Clemence, lg	0	0	0				
Gatti, lg	2	0	4	Totals	13	4	30
Lewis, rg	0	0	0				
Totals	14	3	31				

Referee—Stanley.

WAR QUINTET WINS.

Alohalites.	G	FG	P	War Dept.	G	FG	P
Buzzelli, lf	2	0	4	Ferguson, lf	2	0	4
O'Brien, lf	1	0	2	Althen, rf	3	0	6
Ulmer, rf	0	2	2	Riordan, rf	0	1	1
Whisman, rf	1	0	2	Buggs, c	11	0	22
Morrill, c	0	0	0	Klein, lg	1	0	2
Orist, c	2	0	4	Alfreds, lg	0	0	0
Hinnant, lg	0	0	0	Klovstad, rg	2	2	6
Grebill, rg	0	0	0				
Totals	6	2	14	Totals	19	3	41

"Y" EAGLES SCORE.

"Y" Eagles.	G	FG	P	Shop. News.	G	FG	P
Sumner, lf	11	0	22	Chaconas, lf	5	0	10
E.Herron, rf	12	0	24	Freer, lf	1	0	2
Hurley, c	3	0	6	Gallager, rf	1	1	3
Ciomei, c	3	0	6	Sparrow, rf	0	0	0
Haines, lg	6	0	12	Lochte, c	0	0	0
G.Herron, rg	0	0	0	Acker, c	0	0	0
Otto, rg	0	0	0	Barnette, lg	1	0	2
				Blake, lg	1	0	2
Totals	35	0	70	Acker, rg	0	0	0
				Totals	9	1	19

CAPITAL TOWERS WINS.

The Capital Towers Pharmacy tossers defeated the Noel House 130-pounders by a score of 25 to 22 yesterday.

Nucleus of Strong 1932 Central High School Track Team

Post Staff Photo.

The six youths pictured above, all veteran high school and field men, are expected to give Central its first high school track championship in nine years in meets this spring. On the top row are Bob St. John, miler; Grover Naylor, Bill Ditzler and Cliff Smith, sprinters. The two lower figures are those of Hank Gibbins (left), field events, and Frank Price, another sprinter.

TRACK HOPES ARE HIGH AT CENTRAL

Blue and White Rated Favorite to Land School Title.

THE high school track world, accustomed in the last several years to be dominated by Eastern by a narrow division of points, promises to open up noticeably this year when Central, to all appearances, will take over the championship reins and probably win its first high school meet in the last nine years by a more than comfortable margin.

Central, with a veteran team back in uniform, is conservatively estimated to be capable of scoring 40 points in competition confined to local high schools. Eastern won the high school championship last year with 25 points, almost entirely the work of two subsequent graduates, Grover Everett and Fred Hutchinson.

St. John Seems Sure of Two First Places.

Bob St. John, captain, miler and half-miler for the Central team, virtually is assured of first places in his favored distances. The youth was barely beaten by Al Reichman, of Tech, in both events last year, and Reichman since has graduated, leaving the field the complete property of St. John, assuming that none of the younger boys are going to develop unprecedented form in a few short weeks.

Central looks good for something in the neighborhood of 20 points in the dashes, possibly more. The quartet of Grover Naylor, Bill Ditzler, Cliff Smith and Frank Price gained first, second and third in the 60 and 100-yard events last year, and two out of three places in the 220.

The team probably will be weakest in the quarter-mile and relay. Babcock, Porter, Beck, Graham and Drake are leading candidates for positions in this sector, and may produce a good performance or two. Coach Bill Foley, veteran cinder instructor, is expecting Beck to take a place, however.

Three Good Pole-Vaulters Available.

The team will be moderately strong in the pole vault. Graham and King have shown well, and will be aided by Steve Thompson. The Blue and White is stronger in the field events.

Koscis, who won the javelin last year, is back and better than before.

Gibbins, who placed second to the graduated Hutchinson, of Eastern, in the discus, seems an almost certain winner of that event, and bothKocsis and Gibbins are expected to give largely in the shot put.

The team will compete in eight meets, beginning with the Meadowbrook games, February 20. February 27 will find them in the C. U. indoor, followed by participation in the New York interscholatics. Out of doors they will perform in the C. U., Maryland, Interhigh and C Club meets, and probably will produce many of the members of the All-High Track Team, which will meet the Navy Plebes late in the spring season.

Iowa Ave. Jr. Soccer Team Is Victor, 2 to 0

Iowa Avenue Playground defeated New York Avenue Playground yesterday in the semifinal junior soccer series for the playground championship, 2-0. With one minute to play in the first half, Baroni, inside center for the victors, started the scoring with a kick from scrimmage that caught Harding, of New York Avenue, napping. Nau scored the second goal in the second half.

New York Ave.	Position.	Iowa Ave.
Harding	Goal	Hayes
G. Basiliko	R. F.	W. Smith
Berbakos	L. F.	Roberts
Aylor	R. H.	Peacock
G. Mastin	C. H.	Nau
Lutsky	L. H.	Sondy
G. Ricucci	O. R.	E. White
G. Berbakos	I. R.	A. Chambris
J. Mastin	I. C.	Baroni
Barnard	I. L.	Geisbert
J. Reccuicci	O. L.	L. Chambris

C. U. Intrasquad Meets Show McGuigan Star

Catholic University has concluded a series of intrasquad track meets, resulting in a personal triumph for Gale McGuigan, senior quarter-miler, who stepped off his specialty in 52 1-5 seconds to climax a number of victories that earned him high individual scoring honors with a total of 125 points.

Finishing second to McGuigan in point scoring was Vincent McDonald, sophomore quarter-miler, who accumulated a total of 110 points. Octavius Averhoff, promising freshman middle-distance runner from Cuba, secured third place in the final standings with 95 points. Trailing in order were Bob O'Connor, sophomore, 70; George Garafalo, senior, 55, and Danny O'Loughlin, junior, 45.

These athletes will shortly be awarded medals by the university in recognition of their efforts.

Al Kelly Is Outrun By G. U. Freshman

Kowalonek Beats Sprint Star in Intrasquad Meet in Fast Time.

Al Kelly, Georgetown University's 70-yard intercollegiate sprint champion, was beaten by Walter Kowalonek, a freshman, at 50 yards but came back to win the 65-yard dash in an intro-squad handicap meet yesterday at the Hilltop. Kowalonek had a four-foot handicap in the 50-yard race and one of seven feet in the other, while Kelly ran from scratch in both events.

Kelly's time for the 65-yard dash was 7 seconds flat and Kowalonek's for the 50 was 5 2-5 seconds. Both times were one-fifth of a second slower than world's records for the distances. Torrado finished second in both races.

Jim Kelly, varsity captain, won a 300-yard dash in 34 2-5 seconds with a three-yard handicap, defeating St. Lawrence and Carlin. Jack Mara defeated Burke and O'Reilly to win the half-mile run in 2 minutes 4 4-5 seconds. In a two-thirds mile relay a team composed of Briggs, Mitchell, J. Kelly and Garono defeated a combination of Bradley, St. Lawrence, Carlin and Smith.

J. C. C. PLAYS PALACE.

Dave Keppel's revamped Jewish Community Center unlimited team will clash with the Palace Athletic Club tonight at 8 o'clock, at the center. The Community five has not been defeated this season and boasts one of the strongest teams in the city.

K. OF C. VS. BALTIMOREANS

The Knights of Columbus unlimited quintet will play host to the Santa Maria Council team, of Baltimore, in a game to be played today at 3 p. m. on the local floor. The game will be the first in a series to determine the Southern championship of the Knights of Columbus. Santa Maria boasts one of the strongest quintets in Baltimore and will be the favorite today. A preliminary game featuring the St. Gabriel's and Knights of Columbus 100-pound teams will be played at 1:30 p. m.

MARYLAND U. SCHEDULES LISTED

35 Contests in Baseball, Track and Lacrosse Carded.

SCHEDULES in baseball, track and lacrosse have been completed by Maryland University for 1932, the list showing 18 diamond contests, eight track meets and nine events for the stick wielders. Navy will be met by the Old Line athletes in all three sports.

Dickinson College and Richmond University are two new opponents on the baseball schedule. The first mentioned will visit College Park on April 16 and the second on May 12. The Maryland tossers as usual will meet their rivals of the Tri-State section of the Southern Conference, numbering North Carolina, North Carolina State, V. M. I., V. P. I., Virginia, Duke and Washington and Lee.

Seven Dual Meets Listed.

Seven dual meets and the Penn Relays comprise the track program which will be concluded in a meet with Catholic University at College Park on May 21. The lacrosse card includes games with Georgia Tech, Georgia, Syracuse, John's Hopkins, and St. John's in addition to Navy.

The schedule follows:

VARSITY BASEBALL.

March 29, North Carolina at Chapel Hill; 30, Duke at Durham; 31, North Carolina State at Raleigh.

April 1, Virginia at Charlottesville; 5, Harvard; 9, North Carolina; 11, V. M. I. at Lexington; 12, Washington and Lee at Lexington; 16, Dickson; 22, Washington and Lee; 23, V. P. I.; 25, West Virginia; 28, William and Mary.

May 5, Duke; 12, Richmond U.; 13, V. M. I.; 16, Virginia; 26, Navy at Annapolis.

VARSITY TRACK.

April 9, Washington and Lee; 16, V. M. I.; 23, Richmond U.; 30, Penn Relays.

May 2, Virginia; 7, Johns Hopkins; 14, Navy at Annapolis; 21, Catholic University.

VARSITY LACROSSE.

March 26, Georgia Tech at Atlanta; 28, Georgia at Athens.

April 9, Washington College; 16, Syracuse; 30, Rutgers at New Brunswick.

May 7, St. John's of Annapolis; 14, Penn State at State College; 21, Johns Hopkins at Baltimore; 28, Navy at Annapolis.

St. Alban's Wins, 17-16, Over Camp Chesapeake

St. Alban's basket ball team lengthened its winning streak yesterday with an important 17-16 decision over the strong young Camp Chesapeake Five, in a game played at American University. Jack Chesley's field goal, in the last minute of play, turned the tide in favor of St. Alban's after a hectic last quarter.

The Camp team led from the start to the beginning of the fourth period, holding an 11-8 edge at the half. But the attack of St. Albans, headed by Craighill and Chesley, evened up the count at the start of the fourth. The Saints took a slight lead, but the Campers, aided by fine shooting and defensive play on the part of Willis, went ahead once more, not to be overtaken until Chesley's opportune shot.

St. Alban's.	G	FG	P	Camp Ches.	G	FG	P
Chesley, lf	2	0	4	Downs, lf	0	3	3
McGee, rf	1	0	2	Rutherford, rf	0	0	0
Lorton, rf	0	0	0	Willis, c	2	1	5
Craighill, c	3	1	7	Smoke, lg	2	0	4
Shippen, lg	0	2	2	Patterson, rg	0	0	0
Patton, rg	1	0	2	Penille, rg	2	0	4
Beard, rg	0	0	0	Totals	6	4	16
Totals	7	3	17				

Referee—Caruso.

POLISH GIANT FEATURES ON MAT

Mammoth Meets Freeman Thursday at Auditorium.

WASHINGTON will have another glimpse at the biggest man in sports, Leo Pinetzki, next Thursday night when the 6-foot-8 mammoth, who weighs 285 pounds, and has a reach of eight feet, performs in the feature tangle of a card of five exhibitions.

Pinetzki, who downed Don DeLaun in 2½ minutes two weeks ago, will meet Herbie Freeman, perhaps the strongest competitor the gigantic Pole has been placed against since coming to America under the managership of Jack Peiffer, who imported Serge Kalmikoff and Sandor Szabo.

Well-Matched Card Arranged.

It looks like the best matched card of the year. In the other events Sandor Szabo, a great favorite here, meets a tough hombre in Scotty McDougal. Fred Grubmeyer, the Midwest beanpole, who stole the show last week, is back again, twining arms and legs around the corpulent middle of Sailor Jack Lewis, a recent emigree from the West.

Sammy Stein, lord of all the Jewish rasslers, matches tackles with Cy Williams and Doc Wilson takes on a newcomer in Norton E. Jackson, the only rassler in the world with a middle name.

G. W. Frosh Swamp Gonzaga Five, 48-16

Gonzaga High's light, young basket ball team proved no match for the husky and elongated George Washington University Freshmen last night and succumbed easily, 48-16, in a game played at the Colonial gym.

The Freshmen, showing some of their best form of the year, led 17-6 at the close of the first half, and opened up even wider in the closing chapters, led by Bill Noonan, former Eastern High star; Joe Weingartner and Andy Gleason.

McQuillan bore the brunt of the Gonzaga scoring. Perusso inadvertantly shot a goal for G. W. in a melee under the G. W. basket.

G. W. Frosh.	G	FG	P	Gonzaga.	G	FG	P
Lincoln, lf	0	0	0	Nolan, lf	2	0	4
Albert, lf	1	2	4	Hall, lf	0	0	0
W'gartner, rf	4	1	9	McQuillan, rf	4	2	10
Christ'nsen, rf	0	0	0	Donohue, rf	0	0	0
Gleason, rf	3	2	8	Mao, c	0	0	0
Wickham, c	4	1	9	Carr, c	0	0	0
Noonan, lg	6	2	14	Perusso, lg	0	2	2
Shirley, lg	1	0	2	Fitzgerald, lg	0	0	0
Cross, rg	0	0	0	Mann, rg	0	0	0
Totals	20	8	*48	Totals	6	4	16

*Perusso scored one basket.
Referee—Lucas (Business).

Ft. Myer Five Tops No. 2 Group in Area

Rallies to Beat Headquarters, 49-27, in Third Corps Title Play.

A high-geared Fort Myer quintet that did not hit its top speed until late in the final half scored a 49-27 victory over Headquarters Company at the War College yesterday. The victory gives Fort Myer the championship of group 2 in the Third Corps Area title chase. It will now meet Fort Meade and Edgewood Arsenal in a round-robin tournament to determine which of the trio shall play the winner of group 1 for the area championship.

The eventual winners were hard pressed by their opponents throughout the first half and led by only 3 points at the half. With Plowman and McGeever bearing the brunt of the attack in the final half, the Cavalrymen quickly outdistanced the Headquarters Company.

Fort Myer.	G	FG	P	Hdqrs. Co.	G	FG	P
Plowman, lf	7	1	15	Szajna, lf	1	1	3
Glackin, lf	1	0	2	Ryan, rf	2	0	4
McGeever, rf	5	3	13	Elkins, c	4	1	9
Frankenb'k, rf	0	0	0	Jerski, lg	1	0	2
Fitzpatrick, c	0	0	0	Gummel, lg	0	0	0
Harvey, c	4	1	9	Allen, rg	4	1	9
Green, lg	1	1	3	Reese, rg	0	0	0
Brown, lg	2	0	4				
Becktel, rg	1	1	3	Totals	12	3	27
Totals	21	7	49				

Referee—Joe Mitchell.

Fort Washington's basket ball team took second place by downing Bolling Field, 49-38, in a well played game at the fort. Marker and Morris gave brilliant exhibitions of shooting for the victors.

Ft. Wash'ton	G	FG	P	Bolling Field	G	FG	P
Morris, lf	6	3	15	Hagery, lf	2	2	6
Strenk, rf	2	1	5	Neer, rf	1	0	2
Dunn, rf	1	0	2	Proctor, rf	3	2	8
Marker, c	7	4	18	Quigley, c	6	2	14
Wrinak, lg	3	1	7	Samuels, lg	2	0	4
Olson, rg	1	0	2	Shotts, rg	0	0	0
Kline, rg	0	0	0	Gray, rg	1	2	4
Totals	20	9	49	Totals	15	8	38

Referees—O'Meara, Keppell.

CENSUS FEDS BOOKING.

The Census Bureau Federals are anxious to arrange a game for Tuesday night with an unlimited team. The Federals have a gym. Call Manager Hutchens at Lincoln 1388-J between 6 and 7:30 p. m.

Season's Soccer Feature Is Promised Here Today

Concords, Marlboro in Second Meeting, With Capital City League Title Going With Concord Victory; 2 Other Games.

THE high peak of the local soccer season will be reached this afternoon when Concord will play Marlboro on Monument Field No. 2. Concord is leading the Capital City League and Marlboro still has a fighting chance to topple the leaders.

The last time the two teams met, the game was halted about midway when a dispute arose. At the time the game was discontinued, Concord was leading, 1 to 0, and the league ruled that the game was to be continued from the point where it ended at the conclusion of the schedule.

Today's Match Regularly Scheduled.

Today's match is the regular scheduled second meeting of the clubs, and no doubt a hard-fought game will be on tap. Should the Marylanders lose, they will be out of the running and Concord will have the title practically clinched. Harold Bennett will referee.

On Monument Field No. 1, British United will play Fort Myer, and the Soldiers will be striving for their first victory in eight starts. The Uniteds must win if they hope to stay in the running for the third-place position. Jack Caldwell will referee.

Brandywine will journey to Rockville to meet the Montgomery County kickers, and no doubt are in for a trimming, but Coach Earley, of the "Brandies," is accepting his defeats this year with a smile, as he is building for next year. Melly Carleton will call the fouls.

TEAM STANDINGS.
CAPITAL CITY SOCCER LEAGUE.

	G.	W.	L.	D.	Pts.
Concord	10	9	1	0	18
Columbia Heights	11	6	2	3	15
Marlboro	8	6	2	0	12
Rockville	8	4	2	2	10
British United	9	5	3	1	11
Gaithersburg	9	1	8	0	2
Brandywine	8	1	7	0	2
Fort Myer	7	0	6	1	1

Games won count 2 points and games drawn 1 point.

GALLAUDET'S COURTMEN SCORE

Defeat Baltimore U. in Thriller by 25-20 Count.

FOR the first time since the two schools have been competing, Gallaudet College's basket ball team downed the University of Baltimore last night in a thrilling 25-to-20 game at the Gallaudet Gymnasium. The score was tied six times.

Baltimore, the conquerers of Duke earlier in the season, went to pieces near the end of the game when Doyle was relegated to the sidelines by the way of the foul route.

Brown's Baskets Big Help.

Capt. Brown gave his side the winning edge with opportune baskets both from the floor and the foul line near the end.

Teddy Hughes' football men defeated the Reserves in a preliminary, 23-21.

Gallaudet.	G	FG	P	Baltimore.	G	FG	P
Brown, f	3	2	8	Diehl, f	1	2	4
Jensen, f	2	3	7	Glassman, f	4	0	8
Burdett, c	0	0	0	Heiker, f	0	0	0
Wainoha, c	1	0	2	Kelley, c	0	4	4
Tntila, c. g	0	1	1	Doyle, g	2	0	4
Rayhill, g	1	0	2	Aperstein, g	0	0	0
Monaghan, g	1	3	5	Voirassi, g	0	0	0
Totals	8	9	25	Totals	7	6	20

Referee—Joe Mitchell.

WAR DEPARTMENT BOOKING.

Manager Shusser would like to book games for his War Department quintet with strong unlimited teams having gyms. He can be reached at National 2520, branch 1303, between 12 and 1 p. m.

Playground Title To Iowa Ave. Girls

Hoover Sextet Is Beaten, 38 to 35, in Deciding Game of Series.

The Iowa Avenue sextet won the girls interplayground basket ball series yesterday, when it took the second straight game from the Hoover team by the score, 38 to 35. Hoover won the first encounter in the three-game play off.

The two teams played on even terms throughout the game, the score being 10 to 7 in favor of Hoover at the end of the first quarter; 17 to 15 in favor of Iowa Avenue at the end of the half, and 27 to 26 with Hoover leading at the end of the third quarter.

The forward play of both teams was of high type while the Iowa Avenue guards had the edge over their rivals. The Hoover girls fouled more than the winners and the latter converted in fine style.

Iowa Avenue.	Position.	Hoover.
H. Rollins	R. F.	C. Griggs
L. Bailey	L. F.	G. Taylor
M. Marshall	Center	F. Snelling
G. Piquette	S. C.	J. Vernon
D. Leisar	R. G.	A. Ladd
L. Phipps	L. G.	C. Schriver

Field goals—H. Rollins (8 2-point, 4 1-point); L. Bailey (4 2-point); G. Taylor (8 2-point, 2 1-point); C. Griggs (7 2-point, 1 1-point). Fouls—L. Bailey (7), H. Rollins (3), G. Taylor, C. Griggs. Referee—Evelyn Sheridan. Umpire—Virginia Story.

ST. JOHN'S FIVE WINS.

The St. John's 115-pound quintet defeated the Knights of Columbus 115-pounders in an exciting game which required an extra period of play yesterday. The final score was 20-18.

K. of C.	G	FG	P	St. John's.	G	FG	P
Collins, lf	2	1	5	Keegan, lf	1	1	3
Haske, rf	0	0	0	Garbelman, rf	2	2	6
Gilbert, c	0	0	0	Wright, c	2	0	4
Thompson, c	0	0	0	Boyd, c	2	0	4
Burns, lg	0	0	0	Behrendt, lg	1	0	2
Donnelly, rg	5	1	11	Higdon, lg	0	1	1
Gilbert, rg	1	0	2	Locke, rg	0	0	0
Totals	8	2	18	Totals	8	4	20

PLEBES BEAT WESTERN, 41 TO 23

Borries and Dorin in Star Roles for Navy Cub Quintet.

Special to The Washington Post.

ANNAPOLIS, Md., Jan. 23.—The basket ball team of Western High School of Washington bowed to the fast and clever Naval Academy Plebe quint here today by a score of 41 to 23.

With Borries and Dornin, crack forwards of the Plebes, leading the attack, the Navy yearlings went into an early lead and steadily increased it in each quarter. At no stage did the visitors develop a serious threat to draw up on even terms.

At the close of the first period, the Plebes were in the van 13 to 6. The high school lads did their best work in the second period, holding the tally down to 9-6.

Latona was the outstanding star for the visitors, playing an aggressive game throughout and accounted for 13 of his team's total of points, with six field goals and one from the penalty strip. Borries, of Navy, with 7 field goals and one foul marker, was responsible for 15 of the Middies' points, while Dornin came through with four field goals and as many fouls, for 12 points.

Navy Plebes.	G	FG	P	Western H.	G	FG	P
Borries, f	7	1	15	Latona, f	6	1	13
Dornin, f	4	4	12	McPherson, f	2	0	4
Cline, f	0	0	0	Buscher, c	1	0	2
Bowers, f	0	0	0	Bond, c	0	0	0
Reifenraft, f	0	0	0	Molyneaux, g	0	1	1
Stivers, f	0	0	0	McCarthy, g	0	1	1
Decker, c	2	0	4	Swanson, g	1	0	2
Mandelkorn, g	2	0	4	Stehman, g	0	0	0
Clark, g	0	0	0	Totals	10	3	23
Badger, g	2	0	4				
Leeper, g	1	0	2				
Totals	18	5	41				

LAMBERT'S USED CARS

At LOWEST PRICES in YEARS

NEVER Have Automobiles Been Offered At Such Low Prices in Washington

THIS IS YOUR CHANCE

To get the car you always wanted at Your Price! We challenge you to match the following prices anywhere:

69 Cars Must Be Sold Regardless of Price 69

'28 ESSEX COUPE $45
'27 ESSEX COACH $65
'25 HUDSON COACH $45
'26 HUDSON COACH $65
'24 BUICK SEDAN $45
'27 ESSEX SEDAN $45
'26 HUDSON 7-Pas. SEDAN $65
'28 CHEVROLET ROADSTER $85
'28 ESSEX COUPE $85
'28 ESSEX COACH $85
'28 CHEVROLET COACH $95
'27 STUDEBAKER 7-Pas. SEDAN $85

1928 NASH CABRIOLET. Repainted Maroon. Excellent shape. New top. See this one; $58 down; balance $3.75 week $145
1929 CHEVROLET COUPE. Wonderful condition. Come in; this is a bargain; $80 down; bal. $4.00 week $195
1931 FORD THREE-WINDOW SEDAN. Almost new. Don't buy a new car until you see this Ford. THIS CAR HAS A $90.00 RADIO. TRY AND MATCH THIS PRICE. Down payment, $160; balance $6 week $395
1929 DE SOTO SEDAN. This is a real bargain. We know you will like this car at this low price. Down $120; balance $4 week $295
1931 ESSEX COACH. Driven less than 6,000 miles. Come—this is exceptional. Free Wheeling. Automatic Starting. A bargain. $160 down; balance monthly $475
1930 FORD TUDOR SEDAN. Original Paint. Motor excellent. $115 down; balance $4 week $285
1931 HUDSON SEDAN DEMONSTRATOR. Free Wheeling, Automatic Starter, Fender Wells. $345 down; balance monthly $845
1930 HUDSON COUPE. Just the car for the young man or traveling salesman. This is almost new. $195 down; balance monthly $495
1930 PONTIAC CUSTOM SEDAN. What a car at this price. $160 down; balance monthly $395
1930 ESSEX SEDAN. This is one of the finest Used Cars we ever offered for sale. $140 down; balance $5 weekly $345
1930 ESSEX COUPE. Built-in Winter Front. Runs and looks like a new car. $118 down; balance $4 weekly $295
1927 PACKARD SPORT ROADSTER. Disc Wheels. Painted dark maroon, black fenders, chrome plated all over; this is the car for the college. $118; balance $4 weekly $285

EVERY CAR COMPLETELY RECONDITIONED!

If You Have $45 to Spend—Come in

Come In, See What $85 Will Do Here for You In an Automobile!

DON'T FORGET EVERY CAR MUST BE SOLD!

Open Sundays and Evenings

SEE THESE CARS TODAY
LAMBERT'S
14th and P Sts. N.W.

Open Sundays and Evenings

MID-ATLANTIC GROUP SUPPORTS BAKER FOR U. S. L. T. A. POST

Capital Man Backed for Secretary

Jacobs Again Ranked No. 1; Mitchell Is Next in Singles.

Top Doubles Honors to Mangan-Considine; Magee President.

By BOB CONSIDINE.

THE Middle Atlantic Lawn Tennis Association, at its annual meeting yesterday in the Racquet Club, pledged the 1900 votes it controls in this section to Lawrence A. Baker, of the Chevy Chase Club, for secretary of the United States Lawn Tennis Association. Paul Gibbons, of Philadelphia, Pa., is the choice of the U. S. L. T. A.'s nominating committee for the secretaryship, but the sweeping preliminary victories of the socalled "Committee of 100," a form of vigilant committee within the national body, and of which Baker is a member, and yesterday's unqualified support by the Middle Atlantic body, augurs well Baker's eventual election.

Eddie Jacobs, crack Baltimore netman who ranked twelfth in the United States last year, for the third consecutive year was given the ranking No. 1 position in the Middle Atlantic Association by the body's ranking committee headed by Frank Roberts, of Baltimore. The committee placed the names of Thomas J. Mangan, jr., and Bob Considine, of Washington, on top of the doubles for the third time in the last four years; allotted first place in the women's division once more to Penelope Anderson, of Richmond, and the doubles position to Miss Anderson and Elizabeth Warren, also of Richmond.

Magee Elected President.

John A. Magee, of Baltimore, ascended to the presidency of the body, succeeding Fred S. Valentine, jr., of Richmond. Lawrence A. Baker was elected vice president, followed by E. T. Penzold, jr., secretary, and Herbert L. Shepard, of Washington, treasurer. Thomas J. Mangan was unanimously appointed the section's delegate to the national convention, to be held February 6, at New Orleans. The four members of the executive committee chosen were Frank Roberts, Maryland; Robert Cabell, Virginia; Homer A. Schloze, West Virginia, and Joseph Rutley, Washington.

A sweeping economic program, mirroring the similar plan of the U. S. L. T. A., was embarked upon for the coming year. Treasurer Shepard reported that the exchequer had declined from $3,000 to $1,000 in the last two years. It was decided not to finance a women's Sears Cup Team and to leave the matter of junior and boys tennis development to the discretion of the executive committee, but in the event that it does sponsor junior tennis once more, expenditures must not exceed $600.

Washington will be the scene of the Middle Atlantic doubles championship this year. The Middle Atlantic boys and juniors will be held in Baltimore on grass. The full report of the schedule committee, which is headed by Herbert L. Shepard, will not be released until after the national meeting. The Hotchkiss Cup matches will be held in Norfolk.

Many Capital Stars Ranked.

Washington's men players dominated the upper reaches of the ranking list. Dooly Mitchell, Eddie Yeomans, Thomas J. Mangan, jr., and Bud Markey follow Jacobs in that order. Frank Shore, former D. C. junior champion, placed twelfth. The team of Yeomans and Markey were rated second in the doubles, despite the fact that they won the Middle Atlantic doubles championship. Mangan and hi partner were placed ahead of Yeomans and Markey on the strength of their victory in the District championship and Hotchkiss Cup matches. Fred Sendel and Alan Staubly, of this city, were rated sixth, and Don Morrison and Joe Rutley, tenth.

MEN'S SINGLES.

1. Eddie Jacobs, Baltimore.
2. Dooly Mitchell, Washington.
3. Eddie Yeomans, Washington.
4. Thomas J. Mangan, jr., Washington.
5. Bud Markey, Washington.
6. Phillips Lee Goldsborough, jr., Balt.
7. Elmer Rudy, Baltimore.
8. Sam Cohn, Beckley, W. Va.
9. Alex Keiles, Baltimore.
10. Eric Jacobsen, Baltimore.
11. B. F. Arkle, Morgantown, W. Va. 12. Frank Shore, Washington. 13. Malcolm Oates, Baltimore. 14. Mortin Shapiro, Baltimore. 15. Henry Clabaugh, Baltimore. 16. John A. Magee, Baltimore. 17. Robert Cabell, Richmond. 18. Gilbert Corrington, Norfolk. 19. James Morgan, Richmond. 20. Sidney Hughes, Norfolk.

WOMEN'S SINGLES.

1. Penelope Anderson, Richmond.
2. Eleanor Cottman, Baltimore.
3. Margaret Carspecken, Morgantown, W. Va.
4. Elizabeth Warren, Richmond.
5. Mrs. Charles Boehm, Baltimore.
6. Mary B. Gibbs, Baltimore. 7. Reba Kirson, Baltimore. 8. Louise Rogerson, Richmond. 9. Margaret Anderson, Richmond. 10. Mrs. Charles P. Stone, Washington. 11. Clara Tabler, Washington. 12. Frances Walker, Washington. 13. Mrs. Ruth Martinez, Washington. 14. Mary Claire Cottman, Baltimore. 15. Mrs. Scott Camp, W. Va.

MEN'S DOUBLES.

1. Thomas J. Mangan, jr., and Bob Considine, Washington.
2. Eddie Yeomans and Bud Markey, Washington.
3. Elmer Rudy and Alex Keiles, Baltimore.
4. Eric Jacobsen and George Hebner, Baltimore.
5. Eric Jacobsen and John A. Magee, Baltimore.
6. Frank Roberts and Edwards Griepenkerl, Baltimore. 7. Frederico Sendel and Alan Staubley, Washington. 8. Cliff Miller and Robert Cabell, Richmond. 9. Gilbert Corrington and Sidney Hughes, Norfolk. 10. Don Morrison and Joseph Rutley, Washington.

WOMEN'S DOUBLES.

1. Penelope Anderson and Elizabeth Warren, Richmond.
2. Margaret Carspecken, Morgantown, and Mrs. Eleanor Cottman, Baltimore.
3. Mrs. Eleanor Cottman and Mrs. Charles Boehm, Baltimore.
4. Mary B. Gibbs and Mary C. Cottman, Baltimore.
5. Mrs. Ruth Martinez, Washington, and Mrs. Charles Boehm, Baltimore. 6. Louise Rogerson and Margaret Anderson, Richmond.

HOWARD U. FIVE COPS.

Special to The Washington Post.

Greensboro, N. C., Jan. 23.—Howard University's basket ball team easily defeated the A. and T. College team here tonight, 35 to 19. Howard gained the advantage at the beginning and kept possession of the ball throughout most of the game. Syphlox and Hall starred for Howard. Washington played best for A. and T.

BARRY RECUPERATING.

Donald "Reds" Barry, Washington heavyweight boxer, is convalescing following an operation at Garfield Hospital. A piece of bone was removed from his nose by the operation, thus relieving a breathing obstruction.

Campbell Sweepstakes Results

Name.	Totals	1	2	3	4	5	Total.	Total.
J. Anderson	1,276	119	103	113	116	104	555	1,831
C. Bild	1,132	108	107	144	110	130	599	1,731
E. Blakeney	1,277	94	130	107	106	156	593	1,870
P. Brill	1,198	120	106	138	113	123	600	1,798
J. Burns	1,155	122	115	142	98	109	586	1,741
D. Burrows	1,156	130	120	129	106	125	610	1,766
H. Campbell	1,164	97	97	120	131	139	584	1,748
A. Clarke	1,195	137	149	92	130	124	632	1,827
H. Crawley	1,156	122	115	110	111	91	549	1,705
C. Daly	1,154	114	107	107	103	101	532	1,686
H. Dixon	1,163	131	130	103	123	125	612	1,775
E. Espey	1,164	95	105	110	114	139	563	1,727
T. Furr	1,136	109	109	113	98	93	522	1,658
M. Gorman	1,036	106	98	98	104	119	525	1,561
J. Harrison	1,143	121	111	109	113	128	582	1,725
P. Harrison	1,250	120	125	97	123	106	571	1,821
H. Hiser	1,026	113	117	107	122	129	588	1,614
O. Hiser	1,183	114	137	91	142	116	600	1,783
G. Honey	1,149	128	147	100	113	110	598	1,747
G. Isemann	1,146	99	119	130	107	122	577	1,723
P. Lawhorn	1,178	132	115	115	117	121	600	1,778
E. Magruder	1,123	110	137	114	116	122	599	1,722
B. Mandley	1,249	98	112	126	126	110	572	1,821
W. Megaw	1,160	88	132	110	110	159	599	1,759
E. McPhilomy	1,249	104	122	114	120	112	572	1,821
R. Morgan	1,156	120	114	127	108	110	579	1,735
O. Pacini	1,235	100	124	117	127	108	576	1,811
H. Parsons	1,183	117	133	111	115	97	573	1,756
L. Pantos	1,239	139	122	139	92	109	601	1,840
M. Rosenberg	1,235	111	117	128	119	119	594	1,829
T. Santini	1,195	136	147	141	136	116	676	1,871
H. Smith	1,230	140	124	106	104	101	575	1,805
O. Swain	1,163	103	96	117	92	102	520	1,683
J. Talbert	1,161	97	139	122	135	114	607	1,768
R. Von Dreele	1,090	105	112	113	102	113	545	1,635
C. Walson	1,217	136	130	112	115	109	602	1,819
R. Ward	1,112	103	115	137	106	131	592	1,704
O. Webb	1,134	130	113	107	116	112	578	1,712
J. Whalen	1,136	107	110	112	131	124	584	1,720
P. Wolfe	1,179	109	99	123	106	104	541	1,720
J. Wolstenholme	1,162	104	118	120	136	143	621	1,783

SPEAKING OF TENNIS

By BOB CONSIDINE

THE Boys Club will open an indoor tennis court within a week in its roomy gymnasium, it was virtually assured yesterday when your zealous correspondent tracked Charles M. Fyfe, superintendent of the club, in a corner and acquainted him with the doleful situation which exists in Washington each wintry season.

Not only will hundreds of Washingtonians have their first chance to play indoor tennis, of which there is none faster nor more interesting, but the revenue from the use of the court will aid a noble cause. Actual permission for the use of the gymnasium will not be available for several days, but once that is obtained, the simple erection of a net and lines will take but a few hours.

The hours the court will be available are not particularly desirous, but loads better than no court at all. The court will be opened daily during the week from 9 in the morning to 3 in the afternoon, when basket ball begins. On Saturdays and Sundays the court will be available from 9 in the morning until 1:30 o'clock. If the popularity is such as to warrant the move, one night a week will be given over to tennis. The schedule will vary a bit each week, but will be printed in Sunday's papers ahead of time.

Indoor Championship Possible.

Here are at least 40 hours of ideal tennis handed to Washington's many fans. The only way they can be allotted to possibly several hundred would-be users of the court is the formation of a sort of club. Its members would be taxed 50 cents an hour apiece. Possibly a District indoor championship could be held later in the year, and Eddie Jacobs has offered to head a Baltimore team here for a series of exhibition matches.

This looks to me like a boom for local tennis. The indoor game is, I believe, even more fascinating. The bound is sharper, and speed is easier to obtain. Showers, too, are available.

The Middle Atlantic Tennis Association's meeting yesterday was the busiest ever held, in view of the addition of several national topics to the customary M. A. schedule of work. It was a meeting where accord was the keynote, and attracted 20 delegates from the outlying districts of Norofolk, Baltimore, Richmond and White Sulphur Springs. The latter's delegate, Homer H. Scholze, came from St. Petersburg, Fla., to attend.

The ratings of the ranking committee seemed as accurate as such things can be, excepting the position of 13 given to Mrs. Ruth Martinez, who might reasonably have been a couple of notches higher. Mrs. Martinez is ranked No. 1 in the District, yet there were three Washington women players ahead of her on the list, Mrs. Charles P. Stone, Clara Tabler and Frances Walker.

So many allusions have been made of the U. S. L. T. A.'s "Committee of 100" and "Van Bloem" and "Paul Gibbons," and what these symbols stand for of late, that it might be fitting to add to the confusion by attempting to define the situation.

Schuyler Van Bloem was president of the powerful Eastern States Tennis Association until three weeks ago, when Holcolmbe Ward supplanted him. Van Bloem and Gibbons are members of a school which believes that tennis officials should work themselves up from the bottoms of their sectional associations before they are suitable in the eyes of the national association. Holcombe Ward is just the opposite.

Secured Proxy Votes.

Well, carrying out their plan, Van Bloem and Gibbons placed several officials in office last year (who reasoned along the same lines as themselves) by securing and voting proxy votes of many important clubs in the New York district. In one instance, it is said that many of the clubs objected to the manner in which they had been voted for, and that the majority had instructed Gibbons and Van Bloem to cast their lots for Fitz-Eugene Dixon for vice president.

The former nonplaying captain of the Davis Cup Team represented all that was unholy in tennis officialdom to Van Bloem and Gibbons. He had sprung from nowhere overnight and became the most widely known U. S. L. T. A. official of his day, two years back. Because of his fine work with the Davis Cup Team he was felt fitted for and deserving of the job of vice president.

Gibbons and Van Bloem, in perfectly legitimate fashion, made overtures to the Western States and Southern Associations offering offices in return for support. They are alleged to have broadened the nominating committee to five members, from three, and included two of their lieutenants as the two new members.

Well the Gibbonses and Van Bloems called a seemingly harmless meeting in New York not long ago to map out a program for the coming meeting. Louis B. Dailey, former president of the U. S. L. T. A., heard about it and told on them, to Louis J. Carruthers, incumbent president. Carruthers issued a call to "100" responsible tennis officials (in which was included Lawrence Baker) to rally to his support and guide the U. S. L. T. A. through the coming rapids. In reality there were about 200 men enlisted by Carruthers, who campaigned effectively at the meeting of the Eastern States Association and caused the downfall of Van Bloem as that region's president and the ascension of Holcombe Ward (one of the "100") to the chair.

National Meeting To Decide.

Charges have flown back and forth between the two camps, and only the national meeting will tell the story. The Middle Atlantic swung in line with the committee of 100 yesterday and instructed Delegate Mangan to use all 1,900 votes to see that the purposes of the other boys are defeated. Perhaps one-fifth of the meeting yesterday knew anything about the two new camps in national tennis, and what they stood for, but voted nevertheless.

But most of yesterday's group were actual players, whose interest in the administration of national tennis affairs rates with their interest in the pneumonia figures for the fourth Patagonian census.

Lynchburg Tossers Bow to Richmond U.

Richmond, Va., Jan. 23 (A.P.).—Led by Greene, rangy center, the University of Richmond quintet defeated an invading Lynchburg College basket ball team tonight, 30-22.

The Spiders took an early lead and were never headed. Both teams were guilty of erratic shooting early in the game. The Spider defense proved almost impenatrab e and the visitors were forced to attempt most of their shots from a distance.

Richmond.	G	FG	P	Lynchburg.	G	FG	P
Conners, f.	1	1	3	Weigel, f.	2	0	4
Chaltain, f.	0	1	1	Barnum, f.	2	0	4
Perlowski, f.	1	1	3	Hurt, c.	2	1	5
Greene, c.	5	3	13	Young, g.	4	1	9
Allmond, g.	2	0	4	Eberly, g.	0	0	0
Sherman, g.	2	2	6				
Totals	11	8	30	Totals	10	2	22

North Carolina State Beaten by Duke Five

Durham, N. C., Jan. 23 (A.P.).—Duke defeated N. C. State basket ball tea mhere tonight 23-18 and remained in a tie with U. N. C. for top place in the big five standing while shoving State into third place.

Duke jumped into an early lead and was leading 16-12 at half time. State came back strong in the second period to score five points while holding the Blue Devils scoreless and had a 17-16 lead.

Alpert, center, and Hfl Thompson, guard, injured regulars for Duke, entered the game at that point, however, and the Blue Devils again assumed the lead.

State flashed a fine passing attack and worked under the basket with ease. They were weak in shooting, however.

J. Thompson, Duke forward, played the best game of the night, geeting five field goals and two free throws for 12 points and high score honors.

N. C. State.	G	FG	P	Duke.	G	FG	P
Johnson, f.	0	1	1	J. Thompson, f	5	2	12
Gurneau, f.	0	0	0	Lewis, f.	2	0	4
Brown, f.	2	2	6	Carter, f.	3	0	6
Morgan, c.	4	0	8	Burnham, c.	0	0	0
Nelms, g.	0	0	0	Alpert, c.	2	0	4
Rose, g.	0	0	0	Weaver, g.	0	0	0
McQuag, g.	1	1	3	Shaw, g.	0	0	0
Clark, g.	0	0	0	H. Thompson, g	1	0	2
Totals	7	4	18	Totals	13	2	28

Referee—Hackney (U. N. C.). Umpire—Knight (Durham).

ALS SEXTET BEATEN.

Special to The Washington Post.

Baltimore, Md., Jan. 23.—Roughness marked the basket ball game tonight here when the Lithuanian-American girls defeated the Washington Als A. C., 43 to 14.

The locals steamed through the first half with 27 points to their disgruntled opponents' 6. During this period, the invaders protested the refereeing and discussed withdrawing from the fray.

Lith.-Amer.	G	FG	P	Wash. Als.	G	FG	P
M'durakas, f.	11	3	25	Honabock, f.	6	1	13
Derver, f.	4	2	10	Mahon, f.	0	1	1
Kral, f.	4	0	8	Leach, c.	0	0	0
Allen, c.	0	0	0	Seibald, c.	0	0	0
Gray, sc.	0	0	0	Reid, sc.	0	0	0
Washell, g.	0	0	0	Paduda, g.	0	0	0
Lake, g.	0	0	0	Williams, g.	0	0	0
Slavickes, g.	0	0	0	Kimball, g.	0	0	0
Totals	19	5	43	Totals	6	2	14

Referee—Josephine Herold.

LEESBURG VS. WARRENTON.

Special to The Washington Post.

Leesburg, Va., Jan. 23.—The Leesburg Athletic Club and Warrenton Athletic Club basket ball teams will clash in the Leesburg High School auditorium Monday night in the first game of the independent season here. The game will begin at 9 o'clock. Kelly Peach is manager of the local team. This team has in its line-up a number of stars, including Jimmie Houck, Boney Hartman, Tommy Crum, Pat Murphy and Delano Robey.

W. L. TEAMS FACE BUSY PERIOD

Winter Sports in Full Swing This Week for Generals.

Special to The Washington Post.

LEXINGTON, Va., Jan. 23.—Washington and Lee winter sports teams will swing into action Friday and Saturday after running through the midyear examination period with a curtailed program.

The last exams will be held Thursday, and the next day Coach Ray Ellerman will take his court quintet West for two games. Friday night the Generals engage St Xavier, at Cincinnati, and Saturday night they meet Kentucky at Lexington, Ky.

The Generals did not meet the St. Xavier five last year, and in the one game played with Kentucky a season ago they were defeated. Coach Ellerman's men have been up-and-down this year, and he will give them a speedy week's work before the trip West.

Wrestlers to Visit Davidson.

The varsity wrestlers will visit Davidson College Saturday night for their third match of the season, and the varsity boxers will be stacked up against St. Johns here the same night in the only home contest of the week.

Coach A. E. Mathis' matmen are attempting to negotiate a second successive season without defeat, and their most recent triumph came a week ago at the expense of the strong Tarheels at Chapel Hill. Coach Tex Tilson's boxers have one victory and one loss on their sheet, and seem to be on the way up.

The bouts with St. John's in Doremus Gymnasium here Saturday night will begin at 7:30.

V. P. I. Gets Alabama Homecoming Grid Date

Tuscaloosa, Ala., Jan. 23 (A.P.).—The University of Alabama's football schedule for 1932 was completed today with announcemen by athletic authorities that Virginia Polytechnic Institute woul l be the Cri.nson Tide's Homecoming Day opponent November 5.

The game will be the f st ever played between Alabama and V. P. I., the alma mater of Hank Crisp, Alabama athletic director.

Six Virginia Elevens Scheduled by Elon

Elon College, N. C., Jan. 23 (A.P.).—Elon's 1932 football schedule includes games with six Virginia teams.

The Carolinians will meet Emory and Henry at Emory on September 24; Roanoke at Roanoke on October 1; Randolph-Macon at Ashland, on October 8; Lynchburg at Lynchburg, October 15; Langley Field at Langley Field, October 22, and the Apprentice School at Newport News, November 12.

Episcopal Five Finds Gilman Easy, 32 to 16

Showing their best form of the year, the Episcopal High School tossers won an easy 32-16 decision over Gilman School, of Baltimore, yesterday afternoon at Episcopal, in a game wherein Gilman's only offensive came from the safety of the foul line.

Gilman was able to score only three goals from the floor, but count 10 out of 11 from the charity stripe. Jim Watts led the Episcopalians with five field goals, to nose out a teammate, Neil Robinson, for high scoring honors. Woodruff and Train played good defensive games. Episcopal led, 24-10, at the half.

Episcopal.	G	FG	P	Gilman.	G	FG	P
Watts, lf.	5	0	10	Bussie, lf.	0	2	2
Woodruff, rf.	0	0	0	Levering, rf.	1	1	3
Cleveland, rf.	3	0	6	Poindexter, rf	0	2	2
Small, rf-c.	0	0	0	Lobmeyer, c.	0	0	0
Robinson, c.	4	0	8	Young, lg.	1	0	2
Cathcart, lg.	2	0	4	W'dward, lg-c	0	3	3
Mizell, lg.	0	0	0	Berry, rg.	1	2	4
Train, rg.	2	0	4	Totals	3	10	16
Brookings, rg	0	0	0				
Totals	16	0	32				

V. M. I. Mat Team Defeats Duke, 19-9

Durham, N. C., Jan. 23 (A.P.).—Winning five of the eight matches, the V. M. I. grappling team defeated Duke's wrestlers by a 19-to-9 score here this afternoon.

The Blue Devils turned in victories in the 118, 126 and 175 pound classes, each man in that division getting a time advantage.

The feature match of the card came in the light-heavyweight division, between O'Neil Bryan, of Duke, and Steve Meems, of V. M. I. At the end of the regular time no advantage was had by either man, and in the extra period Bryan rode the Cadet grappler to get an advantage of 2 minutes and 45 seconds.

V. M. I. won by falls in the 135 and 145 pound classes, Capt. Wels, of the Cadets, pinning Kenneth Howard, of Duke, after 5 minutes 56 seconds of wrestling, and Gene Venable putting John Joyce's shoulders to the mat in 4 minutes and 9 seconds.

115 POUNDS—Onisko (Duke), time advantage of 6:36 over Marshall.
125 POUNDS—Capt. Gamble (Duke), time advantage of 6:17 over Decamp.
135 POUNDS—Wills (V. M. I.), fall over Howard in 5:56 with crotch hold, leg scissors and half nelson.
145 POUNDS—Venable (V. M. I.), by fall over Joyce in 4:09 with reverse body hold.
155 POUNDS—Landis (V. M. I.), time advantage of 3:39 over Apple.
165 POUNDS—Rucker (V. M. I.), advantage of 4:32 over Plaster.
175 POUNDS—Bryan (Duke), advantage of 2:45 over Meems (extra period).
UNLIMITED—Dorrier (V. M. I.), advantage of 7:57 over Keefer.
Referee—Woods (Chicago).

Wash.-Jefferson Ring Team Due Here Feb. 4

Mickey O'Connor, winner of the District amateur middleweight championship last year, will perform for Columbus University when the Crimson boxers engage the Presidents from Washington and Jefferson at the Strand Theater on Thursday night, February 4. In Columbus' first match two months ago against City College, of New York, O'Connor won his bout by virtue of a knockout.

Following Washington and Jefferson on the Crimson's ring schedule will come South Carolina University, Springfield (Mass.) College and Brooklyn College, all of which will appear at the Strand. Athletic Association memberships, necessary for admittance to the series of matches, may be obtained at Spalding's, Goldie Ahearn's and Vic's stores.

FEDERALS IN FIELD.

The Federal quintet is looking for games with unlimited teams having gyms. Call Manager Schultz at Atlantic 5582.

Virginia Cub Boxers Beat V. M. I. Frosh

Special to The Washington Post.

Charlottesville, Va., Jan. 23.—Virginia's first year boxers won from Virginia Military Institute here tonight, taking four of the seven bouts. There were two technical knockouts. In the bantamweight class Gordon Rainey, of Oklahoma City, floored Cadet Walker, after 1 minute 28 seconds in the second round.

In the unlimited class Cadet Oatley sent Maury to the floor early in the second round and the Virginia coach tossed the towel into the ring.

The summaries:

BANTAMWEIGHT — Rainey (Virginia) won over Walker (Cadet), technical knockout in second round.
FEATHERWEIGHT—Robinson (Virginia) won over Willingham (Cadet) by decision in three rounds.
LIGHTWEIGHT—Logan (Virginia) won over Hocker (Cadet) by decision in three rounds.
WELTERWEIGHT — Culbertson (Virginia) won over Rodgers (Cadet) by decision in three rounds.
MIDDLEWEIGHT—O'Hara (Cadet) won over Grady (Virginia) by decision in three rounds.
LIGHT-HEAVYWEIGHT—Folson (Cadet) won over Hard (Virginia) by decision in three rounds.
UNLIMITED—Oatley (Cadet) won over Maury (Virginia), technical knockout in second round.

V. P. I. FIVE BEATEN BY GENERALS

Washington-Lee Wins 28-18; Holbrook Leads Scorers.

Special to The Washington Post.

LEXINGTON, Va., Jan. 23.—Washington and Lee's Generals shoved Virginia Tech out of unbeaten position here tonight when their quintet topped the Gobblers, 28 to 18.

The home team showed a new accuracy in middle distance shots and cashed in several after the intermission while holding their opponents to one field goal. Holbrook, W. & L. guard, was high man for the winners, caging four baskets and five free tosses. Hall also scored eleven points for V. P. I., tossing in the only Gobbler goal in the second half and scoring five times from foul line in the last part of the game.

Tech gained a five-point margin to start things off, but was soon passed and never again held the lead. The Generals were in front 12 to 10 at half time and quickly forged ahead in the second half with baskets by Holbrook, Sawyers and Jarrett.

In a preliminary game, Washington and Lee freshmen conquered Virginia Tech freshmen, 26 to 23.

W. and L.	G	FG	P	V. P. I.	G	FG	P
Sawyers, lf.	2	0	4	Hall, lf.	2	7	11
Jarrett, rf.	1	3	5	Bosley, rf.	0	0	0
Bailey, c.	2	2	6	Tibbs, rf.	0	0	0
Steinberg, c.	0	0	0	Seamon, c.	0	0	0
Holbrook, lg.	4	3	11	Wolfe, c.	0	0	0
Mosovich, rg.	0	0	0	Calkin, c.	0	1	1
Violett, rg.	1	0	2	Palmer, lg.	1	0	2
				Yaggi, rg.	2	0	4
Totals	10	8	28	Groth, rg.	0	0	0
				Totals	5	8	18

Referee—Carrington (Virginia).

GEORGETOWN FIVE LOSES TO TEMPLE

Continued from Page 15.

The entire starting team tallied at least one basket. Three Georgetown players took care of the scoring for the visitors, Carolan, J. Murphy and O'Neill counting four, eight and seven points respectively.

Gudd and Goldberger hit the cords at the start of the fray and O'Neill and Murphy tied it up. Then Leibensperger put the Owls in front and they were never headed. Goldberger and Gudd tallied again before Carolan finally connected for Georgetown.

Gudd and O'Brien added free throws and before the half closed Murphy put in a two-pointer that found Georgetown trailing, 13 to 8.

The Owls tallied eleven points in the second half before the visitors could increase their total.

Temple.	G	FG	P	Georgetown.	G	FG	P
Goldberger, f.	6	1	13	Carolan, f.	2	0	4
Gudd, f.	3	2	8	Crowley, f.	0	0	0
Leibensp'r, c.	1	1	3	J. Murphy, c.	3	2	8
Beron, g.	1	0	2	J. O'Neill, g.	2	3	7
O'Brien, g.	4	2	10	Gordon, g.	0	0	0
Eisley, c.	1	0	2	King, f.	0	0	0
Reynolds, f.	0	0	0	McLaughlin, f	0	0	0
Kilkuskie, f.	0	0	0	Conners, c.	0	0	0
Gottfried, g.	0	1	1	Heide, g.	0	0	0
Cooper, g.	0	0	0	Bonniwell, g.	0	0	0
Totals	16	7	39	Totals	7	5	19

Foul tries—Temple, 12; Georgetown, 10. Referees—Baetzel and Reagan.

MARYLAND DOWNS HOPKINS, 33 TO 26

Continued from Page 15.

and Berger repeated with an outside shot to run up the lead. The Old Liners enjoyed a four-point advantage at the half, leading 17 to 13.

Maryland.	G	FG	P	Johns Hopk.	G	FG	P
Chalmers, f.	2	2	6	C. Kelly, f.	2	2	6
Ronkin, f.	3	4	10	Siegel, f.	0	0	0
Chase, f.	0	3	3	D. Kelly, c. f	6	1	13
Vincent, c.	0	1	1	Camitta, c.	0	0	0
Norris, g. f.	1	0	2	Wood, c.	0	0	0
Buscher, g.	3	0	6	Russell, g.	2	1	5
Berger, g.	2	1	5	Silverman, g.	1	0	2
Totals	11	11	33	Totals	11	4	26

Referees—Menton, Neun.

Mary. Frosh	G	FG	P	Hopk. Frosh	G	FG	P
Levine, f.	0	0	0	Brogdon, f.	0	0	0
Evans, f.	3	0	6	Schwartz, f.	0	0	0
Cross, f.	1	1	3	Reddick, f.	1	1	3
Byrd, f.	2	0	4	Siverd, c.	3	2	8
Rhombro, f.	0	0	0	Mitchell, g.	2	0	4
Yowell, c.	5	0	10	Wise, g.	1	0	2
Hol'gsworth, c	0	0	0	Clark, g.	0	0	0
Askins, g.	1	1	3	Totals	7	3	17
McGaw, g.	1	2	4				
Taylor, g.	1	0	2				
Wantz, g.	0	0	0				
Totals	14	4	32				

Referee—Menton.

CATHOLIC U. BOWS TO DE PAUL, 31-22

Continued from Page 15.

versity squad, which entertains De-Paul tomorrow night, watched the game last night's victory gave the Blue Demons a record of six wins in seven starts. They have lost only to Carleton College, while winning from Southern California, Centenary, St. Thomas (Minn.) and twice from St. Viator's.

In a preliminary, the C. U. freshmen defeated Devitt Prep, 38 to 13.

Catholic.	G	FG	P	De Paul.	G	FG	P
Sheary, lf.	4	0	8	Coan, lf.	1	0	2
Oliver, lf.	0	0	0	Doody, lf.	0	0	0
Cannizzaro, rf	1	1	3	Gorsky, rf.	3	0	6
McVean, rf.	2	1	5	Weston, c.	0	1	1
Whelan, rf.	0	0	0	Barskis, c.	0	2	2
Galiher, c.	0	1	1	O'Connor, lg.	4	1	9
White, lg.	1	2	4	Rondinella, lg	3	0	6
Spinelli, rg.	0	1	1	Laritus, rg.	2	1	5
Jankowski, rg	0	0	0	Totals	13	5	31
Totals	8	6	22				

Foul shots attempted—Sheary (2), Cannizzaro, McVean, Galiher (3), White (2), Spinelli, Jankowski, Gorsky, Weston, Barskis (2), O'Connor (2), Laritus (2). Referee—Eberts. Time of periods—20-minute halves.

C. U. Frosh.	G	FG	P	Devitt.	G	FG	P
Montague, lf.	3	0	6	R. Kelly, lf.	2	2	6
Barron, lf.	3	1	7	Clark, lf.	0	0	0
Oliver, lf.	1	0	2	Statts, rf.	1	0	2
August'fer, lf	1	0	2	Clements, c.	0	0	0
Martinez, rf.	1	0	2	E. Kelly, lg.	1	0	2
Losty, rf.	0	0	0	Galatian, lg.	0	0	0
Fleming, c.	2	1	5	Childress, rg.	1	1	3
Hugel, lg.	0	0	0	Totals	5	3	13
Fitzs'mons, lg	0	0	0				
Gearty, lg.	1	3	5				
Rosenfield, rg	3	3	9				
Totals	15	8	38				

Referee—Simpson.

VIRGINIA RING TEAM WINS 5 BOUTS

V. M. I. Boxers Bow; Goldstein, Bryant Stop Foes.

Special to The Washington Post.

CHARLOTTESVILLE, Va., Jan. 23. Making the first home defense of the Southern Conference title, Virginia's boxing team won a decisive victory tonight over the mittmen from Virginia Military Institute, capturing five of the seven bouts.

The conquerers of Maryland one week ago annexed only the lightweight and light-heavy events. The Cavaliers were without the services of Capt. Fenton Gentry, light-heavyweight champion and Doug Myers, middleweight champion.

In the 119-pound class, Mark Russell was awarded the decision over Rogers, at the close of the fourth round.

Allport, V. M. I., lasted little more than a half round before the hard punches of Bobby Goldstein, conference featherweight champion, Coach Margulies tossing in the towel, while the cadet was against the ropes.

Bain Wins Close Match.

In the best bout of the program, Cadet Bain won a close decision over Tom Fishburne, son of Congressman John W. Fishburne, after an extra round in the lightweight event.

Stuart, Cavalier welterweight, outclassed Eppes in all three rounds, while in the light-heavyweight bout, Capt. Roy Dunn, of V. M. I., registered a technical knockout over Oppenheimer, pinch hitting for Reiss, star center on the Cavalier eleven.

The final event brought together two gridiron stars, Ed. Kostainsek, who plays center, guard and tackle with equal proficiency on the cadet team, and Herbert Bryant, Cavalier four-letter man. The verdict went to Bryant, who bested Capt. Dunn, of V. M. I., in the Southern Conference tournament last March.

Over 3,000 witnessed the matches.

BANTAM WEIGHT—Russell (Virginia) won over Rogers (Cadet), by decision after extra round.
FEATHER WEIGHT—Goldstein (Virginia), won over Allport (Cadet), by technical knockout in first round.
LIGHTWEIGHT—Bain (Cadet) won over Fishburne (Virginia) by decision after extra round.
WELTERWEIGHT—Stuart (Virginia) won over Eppes (Cadet) by decision in three rounds.
MIDDLEWEIGHT—Smith (Virginia) won over Mason (Cadet) by knockout in second round.
LIGHT-HEAVYWEIGHT—Dunn (Cadet) won over Oppenheimer (Virginia), technical knockout in second round.
UNLIMITED—Bryant (Virginia) won over Kostainsek (Cadet) by decision in three rounds.
Referee—"Paddy" Mills, Richmond.

Hennessey Is No. 1 At Western Nets

Kunkel Is Rated Second, Jennings Third; Miss Wolf Tops Women.

Chicago, Jan. 23 (A.P.).—Two famous Hoosiers of clay court fame, Johnny Hennessey, of Indianapolis, and Miss Catherine Wolf, of Elkhart, today were named rulers of the Western tennis world.

Hennessey, long a power in the national championship matches, was elevated to top ranking in the singles division of the Western Lawn Tennis Association as successor to its former ruler, George Lott, who was deposed when he moved from Chicago to Philadelphia, while Miss Wolf simply retained her crown through a year of spirited competition. Hennessey's racquet won him the title, although he was the logical successor, as he placed second to Lott in 1930.

Second to Hennessey in the official rankings, announced at today's annual meeting of the association, was Paul Kunkel, of Cincinnati, with two Chicagoans, George Jennings, jr., and Scott Rexinger, third and fourth, respectively. Miss Clara Louise Zinke, of Cincinnati, ranked second to Miss Wolf, while Mrs. Ruth Riese, of Saginaw, Mich., was rated third, with Eugene Sampson, Winnetka, Ill., fourth.

Frankie Parker, Milwaukee star, retained first rank in the boys' singles, and Johnny Shostrom, Chicago, was runner-up. Johnny Baumann, Oak Park, Ill., was given first rank in the junior singles division for the second straight year.

Roseler Wins Shoot-Off In Pinehurst Tourney

Pinehurst, N. C., Jan. 23 (A.P.).—E. G. Roseler, of Cincinnati, today won the consolidated event which wound up the midwinter target tournament here.

Roseler and P. A. Romig, of Ulrichsville, Ohio, each broke 93 targets in the regular 100-target event, but in a 25-target shoot-off Roseler broke 24 and Romig 22.

E. E. Gardner, of Bernardsville, Ohio, was third with a score of 90, and L. W. T. Waller, of Wilmington, Del., fourth, with 89. A. L. Nelson, of Detroit, had 88.

AUGUSTA WINS ON MAT.

Special to The Washington Post.

Augusta Military Academy, Va., Jan. 23.—Augusta Military Academy defeated V. M. I. Freshmen wrestling team here today by score of 19½ to 14½. A. M. A. had three falls to their credit, one time decision and one tie.

FRANKLINS IN ONE GAME.

Benjamin Franklin plays but one game next week, engaging the Y. M. C. A. Big Five on Tuesday night at Central High School. Earlier in the season the Accountants defeated the "Y" by 31-21. Franklin, champion of the Washington Collegiate Conference, will meet Loyola, of Baltimore, on February 13, and is negotiating for a game with Catholic University to be held on February 15.

ARMY IN RIFLE LEAGUE.

West Point will be one of the opponents of the Columbus University rifle team which has been assigned a berth in the New England Intercollegiate Rifle League. The Cadets fill a vacancy that existed in the league and their entry will give each team a full schedule of seven matches. Navy, national intercollegiate champion last year, is in the Maryland, District of Columbia and Virginia League, and the Middies will have a chance to compete against the Cadets when the teams shoot shoulder-to-shoulder on March 19.

NOTE—These verses are apropos of the story told in this column of two members of the Congressional Club who last week won their match because they had no less than thirteen single putts in a round of eighteen holes.

Give attention, O ye golfers! I have learned a thing or two!
I can tell you how to be a champion.
You can hit a rotten tee shot, you can miss your brassy, too,
If when on the green you will hole out in one.

Now when you see a player who is scoring 68,
It may seem to you a real phenomenon;
But the secret of his scoring, I can truthfully relate,
Is his certainty of holing out in one.

You're a duffer past redemption, with your two putts on the green—
It is just because you are a simpleton—
For the cup from every angle can be always plainly seen,
And a proper putt will hole the ball in one.

So with generous intention I will now impart to you
A suggestion that applies to every one.
If you're going round in 90 you can make a 72
By the simple art of holing out in one.

HATS off to the women golfers! They are not letting the grass grow under their feet when it comes to planning their program for the coming season. Either because they imagine that spring is here or because they do not want to lose any time when spring finally arrives—or sumthin', as Andy says—they will be ready with a comprehensive schedule as soon as the violets begin to blossom.

The tournament committee of the Women's District Golf Association, under the chairmanship of Mrs. J. Marvin Haynes, promises plenty of competition for the feminine contingent. There will be regular events on the first and third Mondays in each month, at least during April, May and June, and on the alternate Mondays there will be interclub team matches. All these contests will be in addition to the regular annual fixtures.

The record of the interclub matches last year was remarkable. Altogether 84 matches were scheduled and all of them were played, with the single exception of a match between Columbia and Congressional. It will be remembered that the Congressional women won the trophy with a record of ten wins, one tie and one unplayed, while Indian Spring finished as runner-up with nine wins and three defeats. It is expected that the interest manifested last year will be duplicated this season, especially as an elaborate set of rules will govern the contests in order to reduce to a minimum all chances of misunderstanding.

Defeat for Defaulting Team.

In the first place, a defaulting team will be charged with a defeat and the opposing team will be credited with a victory. Teams defaulting twice will be declared ineligible for future play. All matches will start at 10 o'clock in the morning and competition will be best-ball, four-ball matches, played on the Nassau system, and any single player defaulting will suffer the loss of 1½ points. There will be no postponement except on account of inclement weather, and players who may belong to two clubs must designate the team upon which they desire to play. The teams will be composed of six members.

It will thus be seen that the women golfers have gone to work in business-like fashion, and their association, efficiently conducted by the president, Mrs. Frank R. Keefer, should have a most successful season. In fact, they should congratulate themselves upon the developments of golf for women in this section. Constantly increasing entry lists in all events demonstrate an interest which has not reached its maximum.

Rule Was Violated In Trap.

In a three-ball match on the course of the Columbia Club last week, in which Charles Selden, John Kratz and Carter Keene were playing, Keene's ball was in a trap. As he drew back his club on its upward swing, it touched the sand quite accidentally, but none the less certainly. Instantly there was a discussion as to whether the player had incurred a penalty. Selden took the affirmative side, while Kratz, quoting the rule, which says that in a hazard the club, in its forward or backward swing may touch the grass without penalty, argued in the negative. The discussion continued after the clubhouse had been reached, Keene listening in silence and with more or less indifference, as the result either way would not have affected the outcome of the match.

It was finally decided that the question should be referred to the rules committee of the United States Golf Association. This was done, and a prompt reply received. For the benefit of players who may be confronted by a similar incident in the future, the decision is given in full:

"Permitting the club-head to touch the sand in starting the club back from the ball, when the ball lies in a sand trap is a violation of rule 25, and involves a penalty of the loss of the hole in match play and two strokes in medal play."

Houghton Scores Eagle.

The first eagle 3 on the long twelfth hole on the Kenwood course, known as the water hole, was scored last week by A. L. Houghton, the club professional, who says that in the open tournament on the course last fall there were many birdies but no eagles.

In this connection it is interesting to note that the Kenwood lay-out is the only one in this section upon which an ace has never been made on any of the short holes. "Sandy" Armour almost made a hole-in-one during the open tournament, his ball stopping about two inches from the cup.

Members of the Indian Spring Club are patting themselves on the back because their membership list is now closed and the only open door for would-be members is through a transfer. The membership drive has reached a glorious finale.

J. V. Brownell, chairman of the membership committee, is so enthusiastic that he believes the Indian Spring Club would be triumphant in any sort of a contest and he wants to issue a blanket challenge.

"We have won the inter-city golf team trophy twice in succession," he said last week, "and we have been strengthened by the addition of M. A. Shipley, Tom Pitt and Roger Peacock and others. Our bowling team, now playing in the inter-club series, has won five out of the six games which it has played, and we believe we have the best fishermen and the best duck shooters. I don't know how we would come out in a bridge-playing match, but I would be willing to take the chances in our favor."

Apparently, Indian Spring is sitting on top of the world.

Which Shall It Be?

There is some uncertainty at the Army-Navy Club as to whether the addition to the course should consist of nine or eighteen holes. Maj. R. D. Newman, who has charge of the grounds and who would have to file an affidavit to prove his statement that he has been playing golf for 40 years, favors the nine-hole proposition. He argues that with nine holes the present machinery could be used and the present force employed without additional expense, while eighteen holes would require a complete duplication. All are agreed, however, that there must be some addition to the course to relieve the congestion of players. The active membership list of 1,000 has practically reached its limit and all the members want to play golf. The question of whether nine or eighteen holes shall be built is now receiving the serious consideration of the board of governors.

Maj. L. B. Hedrick, chairman of the golf committee, is planning a change in the eighteenth hole which will meet with universal approval. At present the eighteenth green is situated in a valley, necessitating a long and arduous climb to the level of the clubhouse. It is proposed to build a new green at the top of the hill, so placed as to be reached by a gradual ascent, and within a short walk to the locker rooms. "It is much easier," says Maj. Hedrick, "to walk up a hill when you are still playing than to be compelled to climb it after the game is over."

Of this, to quote a song from a Gilbert and Sullivan opera, there is no possible doubt whatever.

There Was Reason For Tears.

William H. McReynolds, director of the personal classification board, came into the grill room of the Congressional Club last week with his partner, W. Fiske Marshall, and both were weeping bitter tears. It seems that on the long eighth hole McReynolds had made a par and Marshall had scored a birdie, and yet they lost the hole. Their opponents, Abbott P. Mills and C. E. Stewart, each made birdies.

"Well," remarked a member sitting at an adjoining table, "when four dubs can get a par and three birdies on any hole, this course is becoming entirely too easy."

A new record in a four-ball match was made last week on the course of the Washington Golf and Country Club.

Dr. S. T. Nolan and Gay Harrell came out upon the tee prepared to play against Charles B. Stewart and Dr. R. N. Sutton. After some discussion, and with the assistance of the judgment of "Brick" Woods, the assistant professional, it was decided that the match should be played on even terms.

At the end of the first nine Nolan and Harrell were 9 up and when they won the tenth hole, the match was over, 10 up and 8 to play. The eleventh was the first hole halved and the first hole won for Sutton's side was the sixteenth, which Sutton captured. Never before in the history of the Washington Club, it is said, have ten holes been won in succession in a four-ball match. Nolan's outward journey in 37 was one of the reasons.

Fred McLeod, the Columbia Club professional, has played 21 rounds since the first of the new year, with cards running from 67 to 74. He scored his 67 last week playing with Clyde B. Asher, president of the club, his card being:

Out—4 4 5 3 4 3 4 3 4—34
In —4 4 4 3 4 4 3 3 4—33—67

Luck Is With Amateurs.

Thomas F. Flaherty and H. H. Moffitt played the Congressional course last week, their opponent being Clagett Stevens, the assistant in the golf shop, who started them 1 up on each nine. At the end of the first nine, the amateurs, by virtue of single putts made by one or the other on five greens, were 1 up.

The sequel was most unusual. The best ball card of the club members on the inward journey showed exactly eight putts for the nine holes. On the eighteenth green the score was all even. Stevens drove nearly to the green and counted upon securing a half with a par 4, especially as Moffitt's second shot was not on the green. Then the unexpected happened. Moffitt chipped in from a distance of thirty yards for a birdie 3, while Stevens, taking three strokes from off the green, holed out in 4. With eight single putts in succession and one green upon which there was no putt, the amateurs were entirely too strong for their opponent.

Mel Shorey, of East Potomac Park, and Walter Cunningham, of Burning Tree, said last week that they were anxiously awaiting the decision of the Maryland State Golf Association as to eligibility to play in the next Maryland State open. At present they are debarred because they are not connected with member clubs of the association. Dave Thomson, of Washington, and R. C. McKimmie, of White Flint, the Middle Atlantic professional champion, are in the same category and hope that the doors will be thrown open so that they can play. The question is to be decided by the professionals of the clubs in the association.

PERSONALITY BASIS TO GUIDE CHEMSITRY

Dr. Gilbert J. Rich Makes Research of Physical Relativity.

Chicago, Jan. 23 (A.P.).—Chemists may provide the future guide to "how to develop your personality."

Evidence that chemicals in the body help determine whether a person has a calm or excitable temperament has been discovered by Dr. Gilbert J. Rich, of the Institute for Juvenile Research here. His report was made public today through the American Association for the Advancement of Science.

There seems to be a definite relationship between a person's emotional stability and the proportion of acids and their chemical opposites, alkalines, in his body fluids, Dr. Rich has found. The acid-alkaline balancing may also have some relation to insanity.

Tests of Saliva Made.

He has tested the saliva both of nervous, high-strung, excitable people and of their opposites, the calm, unemotional, apathetic types.

The calm, sluggish types, he has found, have a high percentage of acid in their saliva. Excitable people, on the other hand, have a large percentage of alkaline substances in the secretion. The same tendency holds true in other body fluids, it was discovered.

"We now have at hand ample data," said Dr. Rich's report, "to show that there is a definite, positive correlation between emotional excitability and relative alkalinity of the saliva. The more excitable individual tends to have a less acid saliva than does the calm and apathetic person.

"The evidence may be summed up as showing that in the gross personality deviations of mental disease there is some disturbance of the acid-base (acid-alkaline) balance, and that, by and large, lowered acidity tends to be associated with the more acive states, and heightened acidity with the more apathetic conditions."

Influence Personality.

Additional evidence that body chemicals influence personality is furnished by a muscular "by-product" called creatinine, says Dr. Rich. Creatinine is formed by the muscles in the process of turning nourishment into heat, a process that scientists call metabolism.

The most excitable persons, Dr. Rich found, have the smallest amount of creatinine in their blood, while people of the calm type have more of it.

"We have found a relationship of emotional excitability to creatinine production somewhat paralleling that to body acidity," Dr. Rich said. "Our correlations show that the most excitable persons tend to have the lowest concentrations of creatinine in the blood."

Carolina Group Invites Ritchie to Make Address

Charlotte, N. C., Jan. 23 (A.P.).—Charlotte alumni of the University of Maryland have invited Gov. Albert C. Ritchie of Maryland, prominently mentioned as a candidate for the Democratic nomination for the Presidency, to speak here during the week of February 15.

SURVEY IS PLANNED OF SPANISH MAIN

Continued from Page 13.

earthquakes and changes in the contours of the earth."

Measurements of variations in the "pull" of gravity show whether rock masses under different regions are comparatively heavy or light. The pull is strongest over heavy rock. It is measured by the swing of delicate pendulums that swing fastest where the pull is strongest.

Gravity at sea will be measured aboard the S-48, submerged 60 to 80 feet to avoid wave motion that disturbs the pendulum's swing.

"Weighing" the West Indies and the surrounding ocean bottoms by this method, it is hoped, will show whether light and heavy rock masses of the earth are shifting to maintain their balance, causing stresses that produce earthquakes and the uplifting of mountains.

Dr. F. A. Vening Meines, of Holland, who developed the gravity measuring apparatus, believes the stresses are centered on a line that extends through the West Indies and Mexico to the coast of California. He will superintendent gravity measurements on the S-48.

"If we can discover the causes for the uplift of the West Indies and their maintenance," said Prof. Field, commenting on the expedition, "we would unquestionably learn something further regarding the origin and periodicity of the earthquakes in this region, and possibly the origin and periodicity of the volcanic activity in the southeastern islands of the achipelago."

The S-48 will be based at Guantanamo, and will cruise 4,000 miles between February 5 and March 25, making gravity measurements at sea. Other gravity measurements will be made ashore in the West Indies.

Besides Princeton University and the Navy, organizations cooperating in the expedition will be the National Research Council, the United States Coast and Geodetic Survey, the Royal Society of Great Britain, American Society of Petroleum Geologists and International Summer School of Geology and Natural Resources.

MEYER SUCCESSFUL IN MANY POSITIONS

Continued from Page 13.

committees. Summed up, it is that government money should be handled just as carefully as private funds. His financial ability causes some of his assiciates to marvel, but the fact that he doesn't play golf causes more comment, perhaps.

Away from business, he talks well, plays a keen hand of bridge, likes the game of dominoes and to ride good horses. His thoroughbreds have taken ribbons at many shows. He spends much of his spare time at his farm, Seven Springs, Mount Kisco, New York.

His son, Eugene 3d, better known as "Bill," expects to enter Yale next fall and his four daughters are also in school.

The Meyers are popular in Washington society. Mrs. Meyer is an authority on Chinese art. She has written a book about it and their friends say he stands more in awe of her knowledge of that subject than he does of all the ramifications and intricacies of world finance.

TWO PROPOSED NAVAL HOSPITALS

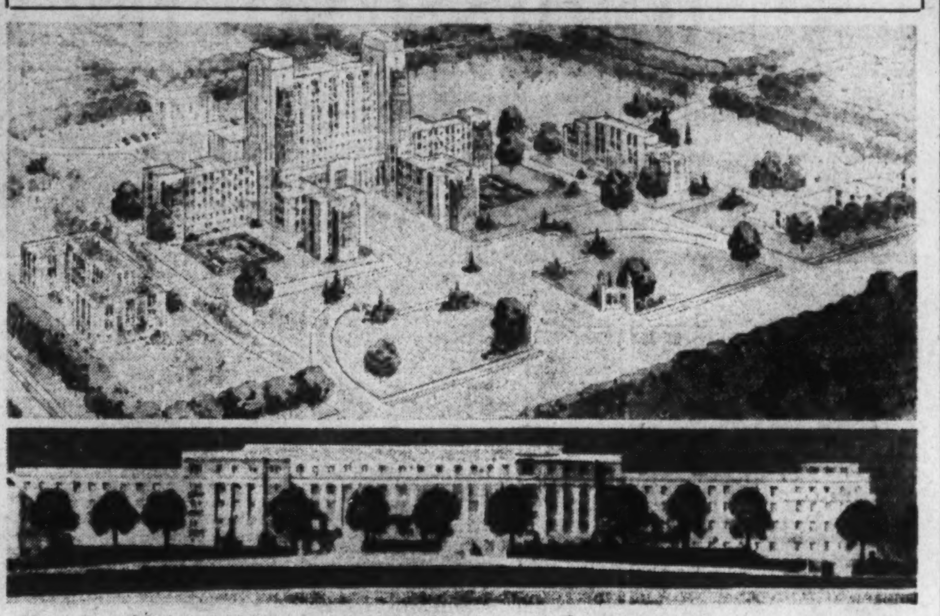

Above is architect's drawing of proposed new naval hospital at Philadelphia, and bottom is architect's drawing of proposed new naval hospital for Washington.

NAVY MEDICAL UNIT IS NEAR

Continued from Page 13.

ington and the one in Philadelphia that they perk up their noses at the antiquated and obsolete institutions right under out feet.

Admiral Riggs was commandant of the Navy Hospital here when he was promoted to his present job. All the time he was overseeing that plant he went to bed at night with the tremors and woke up the next morning with the jimjams, for he never knew when the old firetrap was going to burn down and cremate a hundred or more of his perfectly good patients. If you think it did not affect his health and happiness, just look at his gray head and the wrinkles in his fine face.

Such an experience naturally breeds ideas—and any time a Navy surgeon does not have ideas he is ready for planting in some graveyard. They are about the keenest-minded fellows I know, 'cepting, of course and always, Army surgeons and public health doctors. Out of this terrible experience was born the idea of these two great new hospitals, the one in Philadelphia and the one in Washington. They will be monuments to the energy and the patience and the intelligence of the Surgeon General of the Navy.

Unique Institution.

We are not so much concerned in this article with the Philadelphia hospital as we are with the Washington Medical Center, for the former is just a unique institution, different from any hospital in the world, perhaps; but the latter is something else. What that something is I purpose telling you in this little piece.

Everything in Washington must have an historic background, particularly in this bicentennial year. Representative George W. Bloom has been ferreting out the antiquities of his patron saint, and his archaeologists have been excavating Father George's footprints. No place in Washington has as many of those footprints, and no place in this Federal City is so closely identified with Gen. Washington as the reservation on which the Navy Medical Center will be built.

In one corner of it you will find a giant bowlder, which used to abut the Potomac River, before the tides and the floods filled up all that basin below Great Falls. This bowlder bears the name of Braddock's Rock, named for that ill-fated British general, Sir Edward Braddock, to whom the redskins and the French did such cruel things in June, 1755. It is of record that Col. Washington joined Sir Edward at this very rock, and thence they rode on to defeat and glory.

But more important than that is the fact that Gen. Washington, when he selected the site for the Federal City, put his big finger on that rock and said to Maj. Peter L'Enfant: "Here we will erect our National University." When Gen. Jackson stuck his walking stick in the ground at the northwest corner of the present Treasury Building and said: "Here we will build the Treasury," he was but following the illustrious example of his illustrious predecessor.

Planned for University.

Jackson was not defeated in his purpose, but Washington was in his, and, now, lo! on the very spot he picked out for a university is going up a building that will house a great school as well as a great hospital, a school that every year makes a greater contribution to society and to civilization than almost any university in the land.

In 1842 President John Tyler dedicated the reservation Washington had set aside for a university to the Navy for its observatory, and for many decades it was one of the show spots of this city. There Commodore Matthew Fontaine Maury, whom two great States claim, and who was the foremost scientist our Navy has produced, made his epochal studies which he afterward wrote out in treatises that earned him the gratitude of every navy in the world except his own. He had medals and decorations and honors from every maritime country except the United States, and sailors everywhere knew of him and made him a tutelary god of the sea only a little lower than Neptune.

In 1894 the Naval Observatory was moved to its present fashionable site and the buildings it deserted were turned over to the Bureau of Medicine and Surgery. They were added to and extended as needs demanded and here has been functioning the Bureau of Medicine and Hygiene, the Naval Medical School, and since 1906 the Navy Hospital. In these crowded and insecure quarters some of the finest medical work going is being done. But it won't be long now until all this will be changed.

Common Ground Found.

On one corner of the reservation some years ago the United States Public Health Service was permitted to build its little hygienic laboratory. Here a group of irremovable high priests of health—Dr. George W. McCoy, Dr. Edward Francis, Dr. Charles Wardell Stiles, the late Dr. Joseph Goldberger, the late Dr. Rudolf von Ezdorf and others—have been doing laboratory research work that has made the institution internationally famous. There are great men, cultured men, famous scientists, in Europe who never, perhaps, heard of President Hoover or Secretary Charles Francis Adams, whose faces light up with delight when you mention McCoy, Stiles, Francis, or Charles St. John Butler, of the Navy. In this group I could name Dr. Paul Bartsch, of the National Museum; Drs. Hrdlicka, Clark and others who are on the visiting faculty of the Naval Medical School.

These three groups, together with noted scientists in the Department of Agriculture, come together on a common ground in this new medical center, and in the enlarged institution will be more closely knit. The general plans for its development have tied in with the enlargement of the medical center which the Public Health Service is going to build on the same reservation. This project was promoted by former Senator Joseph E. Ransdell, of Louisiana, author of the bill which provides for the extension of the hygienic laboratory. It is understood that private endowment will make the public health project one of the richest and most extensive research laboratories in the country.

While this is a separate unit, it will be built on five acres of the reservation which the Navy transferred to the Public Health Service. This is ample to care for all of its plant, which does not require such an extensive equipment, nor such a large corps for its operation. Its discoveries in medical problems will be part of the great work this Medical Center is missioned to do.

When Admiral Riggs had got his mind thoroughly saturated with the idea of the Navy Medical Center, in which enthusiasm the entire Medical Corps and the whole Navy, as well, joined him, he had a time of it getting the authorization from Congress. One of the singularities of life is that Congress will appropriate $45,000,000 for building a battleship without turning a hair, but the little matter of giving $3,000,000 or $4,000,000 for a hospital in which to protect the health of that battleship and of the whole fleet is something to be haggled over. And yet members of Congress, it would seem, would rather be sick in the Navy Hospital than well in their own homes.

$3,200,000 Is Authorized.

At last, however, the authorization was made for a Medical Center to cost $3,200,000 was made. This was a shaving down of some $2,000,000, but, lack-a-day, the sum granted will build a pretty hospital and school and center, don't you think?

Now over the first and highest hurdle, the best minds of the Medical Corps attacked the problem of working out the plans for the building. Several units had to be provided for. First, there was the sick officers' quarters; next, there was the general hospital; then, there was the Naval Medical School, with its laboratory, library, mechanical equipment and so on and so on.

With these facts assembled—and I am here to tell you that Admiral Riggs was not satisfied with his own knowledge gained from actual experience as commanding officer of the hospital, but almost every day he wore out shoe leather running from his office in the Navy Building to the hospital and the school to talk with the commanding officers there about the new project—then began the study of other hospitals.

This task was given over to Capt. Charles O. W. Bunker, of the Medical Corps, who went about the country from one modern medical school to another, taking notes, making observations, asking questions, and seeing modern hospitals at work. This is how the Navy does its job. Their motto is "thorough." They must have the facts, all the facts, and nothing but the facts, before they act—in planning a medical center.

When Capt. Bunker returned from his long tour he began the work of reducing his notes to writing and then warping the whole into a program that will fit the needs of the Navy and the demands of this medical center. This was done in constant consultation with Admiral Riggs, and then the report was split up and sent to each unit of the medical center for study. In those units the commanding officer and his staff gathered around a table and read and talked over and criticized Capt. Bunker's report. Their suggestions were written down and once more the matter was gone over thoroughly, when, at last completed, it was sent to Admiral Parsons, the chief of the Bureau of Yards and Docks, whose province it is to build the building.

All Have Navy Spirit.

There are clever men in this bureau, too, and some of them are engineers and some of them are architects and all of them are imbued with the Navy spirit. These keen-minded gentlemen took Capt. Bunker's elaborate report and from it made certain preliminary sketches, what you might call cartons, if you were a painter, which showed the layout of the medical center. These after passing through the same routine as Capt. Bunker's able report was shot, were returned to the Bureau of Yards and Docks and were ready for the architects.

This particular job was then allocated to the Allied Architects of Washington, a group of 34 of the leading architects of this city, and there it was given another study, and for a different purpose. Every member of the association was invited to submit plans in an internal competition for the new Medical Center, and when these plans were all in a committee of their association selected three of the best designs and sent them to the Bureau of Yards and Docks and to the Surgeon General, and from them one of these plans was then chosen.

At this point the Fine Arts Commission began to function, as under the law it must approve the design and construction of every public building erected in Washington. Opposing the site for the proposed Medical Center, the Fine Arts Commission did not take long in disposing of the matter.

As in the comic opera, "The Mikado," where the punishment fits the crime, so these plans had been drawn to fit the site, which is a high hill sloping down to the river and to the Lincoln Memorial.

The Navy was determined to have the building on the site which it has owned for nearly a century, but instead of ordering out a battleship and charging the Fine Arts Commission, it submitted the matter to the Public Buildings Commission, of which Senator Reed Smoot is chairman and which is composed of members of Congress. There may come a time when Congress will give Utah a navy for use on Salt Lake, and with every navy goes a medical corps and a hospital, so with a far-visioned chairman looking straight at this problem, it was decided that the Fine Arts Commission had made a wrong guess on the site.

Plans Are Approved.

Having cut this piece of red tape, the Fine Arts Commission took up the study of the plans and the site and suggested certain modifications, which called for a redesigning of the whole project. The Fine Arts Commission had its eye on the entire Government building program and wanted no jarring note in that scheme. So it suggested terraces, an underground garage and lowering of the building and a simplification here and an adornment there. And when all of this was done, on January 19 last, the final approval was given to the project. Secretary Adams, standing in the sheets with trumpet in hand, shouted down to the deck; "You can fire when you are ready, Riggs, and be sure to make the dirt fly." Admiral Riggs and Capt. Bunker did half a dozen figurative double flips, and shook hands with the Medical Corps and the Medical Corps shook hands with them.

In design the new building will follow what is technically called Early Federal, which is a modification of Georgian. It will be an immense structure, with 500 beds, sick officers' quarters, and the home of the Medical School. For the sick officers, solariums and every other modern thing that promotes recovery from illness has been provided. In the general hospital are incorporated ideas that no other hospital in the land has. There are silence-rooms that are quiet; there will be an air conditioning plant to cool the hospital in summer, and a heating plant that will keep it warm all over in winter. The consultation rooms, the surgical operating rooms, all of these necessary things will be constructed along improved and in some instances original ideas. Everything is built to order for the particular needs of the Navy.

You may not know it, but to this hospital there come from all parts of the world difficult and intractable cases which have resisted cures at other places. These cases require special attention, and special quarters, and more thought, probably, was devoted to the study of them and their needs than to the planning of the general hospital itself.

To Have Medical School.

What is to be done for the hospital will also be done for the medical school, which is a postgraduate institution—one of the very finest—where members of the Medical Corps must come for hard work and keep on coming as long as they are in the corps. The faculty of this school is composed of the crack men of the Medical Corps, who not only teach, but also conduct the diagnostic clinic, which has to its credit a number of brilliant achievements that have baffled other famous clinics.

As has been indicated elsewhere, to this school come as lecturers the most noted scientists here and elsewhere. Any man who is an authority on anything related to medicine can get an audience here, and on its program most of them are lecturers. I have heard some of the most interesting lectures to be heard anywhere in that old rookery, from men whose fame is confined to no land and to no continent.

Adequate quarters will be provided for an enlarging school, but, chief of all, the laboratory will be given modern habitation for doing not only its present tasks, but also research work along lines in which the Medical Corps has made its chief scientific fame—tropical medicine. But, of course, there are other laboratory experiments this school must make, for aviation, the submarine, gas warfare and a dozen other activities of the Navy have their own medicine, which the Medical Corps must know and grapple with.

Do not think that the Navy has all the great men in medicine in the world. Far from it; yes, very far from it. There are Agamemnons elsewhere, and greater than Agamemnon. Whenever the Navy hears of one such, and he is teaching his specialty, there, if it has a man who is a "shark" or a "hawk" in that branch, the Surgeon General sends him to learn all the master knows. His fees are paid by the Navy; all the student has to do is to get the knowledge and get it in such a way that he can use it in the Navy. This is one way the Navy has of keeping its surgeons polished up, burnished, replated and nickel finished.

Did space permit I might tell you something about some of the particularly able men now on the staff of the hospital. One of them is a surgeon, another is a psychiatrist, a third is an eye man, a fourth a diagnostician, a fifth a heart man. I am told that the hospital and medical school combined have the best men in the country on diseases of the heart. They surely have all the machines in the world for examining the heart, some of them embodying their own ideas. And they have the men who know how to work those machines.

In addition to training doctors in postgraduate work, this school also conducts a training school for nurses and hospital corpsmen for the Navy.

Does it not look as if it took a lot of planning to get one building? Well, none of it has been wasted. What the Surgeon General's office has done in getting together its studies is but the mere routine of the Allied Architects of Washington, which now has its corps of draftsmen engaged on the working plans for the building. This organization is the consulting architect, with David Lynn, architect of the Capitol, on the new House Office Building, and on the extension to the National Museum, both $6,500,000 jobs.

It has probably no one man who could design the hospital soon to be built, but it has a number of men who are specialists, who meet about a table and contribute ideas to such a building as this, and other men who can take those ideas and incorporate them into the completed sketch. Any faults in design that are overlooked by others they are apt to find. The officers of this association are Frank Upman, president; Delos H. Smith, vice president; Horace W. Peasley, secretary, and W. A. Irwin Fleming, treasurer. No job is taken by this organization which interferes with the private practice of its members.

Fitting Capstone Architecturally.

Now that everybody is satisfied, it is well to state that the Fine Arts Commission is enthusiastic over the plans of the hospital, and Chairman Moore voices the opinions of his board when he says he regards the new building as the fitting capstone to the entire Mall development.

It will be built of limestone. But whose limestone? Representative John McDuffie, the Democratic whip, is now a patient at the Navy Hospital, and his State has the "best" limestone in the world. If the Democrats come into power all round, maybe this will be an Alabama building. If the Republicans stay in power, Senator Watson will probably see to it that it is another Indiana building.

It's too bad we don't build battleships of limestone. We might compromise on that, however, by placing catapults on every battleship and using them, as did the ancient Greeks, to throw stones at the enemy. That would be something new, and it would find use for lots of lime stones.

FOREIGN PUPILS SET SOVIET SCHOOL AGOG

Quaint Russian System Causes Trouble for Red Teachers.

Moscow, Jan. 23 (A.P.).—The conflicting backgrounds of 54 foreign pupils are making trouble for the first English-language school in Russia.

The institution was founded by a prominent woman Communist, Mme. P. Borodina, to provide educational facilities for the children of English, American and other technicians employed by the Soviet government, and to acquaint them with the tenets of Communism.

The first difficulty arose when the 8-year-old son of an American engineer was removed from school because he came home one day and attempted to convince the family of the soundness of Communist doctrines.

Upsets Family Circle.

Another American youngster disturbed the family circle when he expressed the theory that "we must learn to shoot, because capitalists are preparing to attack Soviet Russia and we must defend it."

During a schoolroom debate on the Manchurian controversy a Canadian boy argued that "Soviet Russia is unable to defend herself. She will be beaten by Great Britain because England has the best and strongest government in the world."

But when girl students entered a factory to learn how to operate the machinery of the five-year-plan the thunder and lightning came in earnest. Said the boys:

Girls in Factories.

"If girls work in factories, who will sew, who will cook, who will mend socks and put on buttons? Who will take care of the children when they marry?"

The girls retorted that they wanted freedom equal with that of the opposite sex. Teachers smoothed over the boys' protests with the explanation that under the Communist plan the functions they mentioned would be taken care of in State nursing homes, public dining rooms and such cooperatives.

The students are planning a trial at which an American boy will be "charged" with bad conduct and an English girl with cheating. They will defend themselves and their classmates will sit as judges.

"Disciplinary methods used in American schools are far too harsh and incorrect," the teachers say. "They will not be used here."

ALIEN MOVEMENTS IN U. S. MARKED YEAR

Continued from Page 13.

Rio Grande. This movement is continuing.

The Chinese flight from Mexico is understood here to have started with passage of economic laws by certain States requiring employment of a certain percentage of Mexicans in business houses. There also were other restrictions.

Nearly 1,000 Chinese were permitted to cross the border, and leave for China voluntarily through West Coast ports. Between 800 and 900 more dashed across the border, mostly at Arizona ports, and were arrested for entering the country illegally. Efforts to send them back to Mexico met resistance from Mexican officials, with the result that they are being sent to China at American expense.

The influx of Filipinos has averaged nearly 8,000 during the last three years. But in the year ending June 30, 1931, only 4,606 reached continental seaports. During the years 1929-30 these numbered 8,689 and for 1928-29 amounted to 11,360. There is no exact record of departures.

Hawaii has been the goal of many thousands of Filipinos during the last ten years. They have been replacing other Oriental labor there. Since 1922 an average of 7,938 has reached Hawaii and 3,147 left. Last year 6,389 landed at Honolulu.

ECONOMIC DEPRESSION IS LAID TO CYCLE IN STOCK MART TIDE

Continued from Page 13.

ten years, after which a dissipation of capital continues for about ten years, concurrent with the upward and downward swings. When the panic occurs people are shocked into saving money, and the memory of the shock makes them cautious in investing and trading for years.

Psychology Biggest Factor.

Psychology is the biggest factor in determining the swings of the stock market, and sways business and stocks together interdependently, up and down; for the one reacts upon the other, and both travel hand in hand together though at times slightly out of step.

The market has a knack of always discounting the news, and when the public hears news that would tend to make the market go up or down, the insiders knew it long before and the market has already gone up or down before the news is published. Thus, the market rises from a depression three to six months before business activity starts up.

Business activity is measured by bank clearings, railway gross earnings, commodity prices and unfilled orders. These are so involved that the best available index has heretofore been found to be the unfilled orders of the U. S. Steel Corporation, that having been seen to be the best index to business in general.

Starting with a depression, the people save money, having no confidence to trade or invest until the natural course of business supplies them with a new surplus of money to trade with. Business is, anyhow, ahead of the market in value and earning power, for the market has swung far below its real value owing to the effects of gloom and discouragement from previous losses and depression in market and business alike.

Big operators, knowing values and having capital, sustain the market at the bottom by buying, and when the market starts up business soon follows and the public gets in last, after the stocks start booming again. Everybody makes money and confidence is restored. The credit structure has begun to arise.

New Corporations Formed.

New corporations are formed, new buildings begun, new projects advanced in every direction. The banks lend money on new collateral of stocks enhanced in value. Everybody is flush and begins to consume to normal and into luxury. New automobiles are bought on the installment plan—new furniture, new pianos, new radios, new houses, and what-not. The factories increase their output to meet the growing demand, for they have always had a capacity greater than necessary to supply the demand, though the paradox is that the needs of the people are always greater than they can afford to satisfy.

With growing confidence and capital, from enhanced values in stocks and business, there is expansion, increased consumption and no more unemployment. With increased profits come increased dividends and accumulated surpluses. The value of stocks is determined by present earning power, dividend policy, accumulated surplus, book value of assets and other less important factors. Sometimes a small floating supply permits of artificial prices through manipulation, which accounts for wide fluctuations. Money earned on stocks increases capital and collateral and hence credit, which reacts on business, and both go booming together. It is the boom psychology which causes the public to trade more the more the bull market goes booming, which has the effect of carrying the prices sometimes far higher than the values.

Final Leap—Then Crash.

It is characteristic of the end of a bull market that some stocks take a final leap into the air and then come down on the other side, like a pyramid, just before the bear market starts, like Republic Steel, for instance, and others which I traced in 1919. It is these upswings into overvalues in booms, and the downswings into undervalues in depressions which make the tidal swings of the stock market and of business—the two extremes being due largely to the trading psychology.

The minor cycles, consisting of the combined up-and-down swings, have generally taken from three to four years, but the last two were five and nine and a half years, respectively. If we had the recorded data it might show that the former major cycles terminated by panics have ended in an immense tidal wave, like the last one.

It has been thought in the past that a downward leg, accompanied by a fall in the price of commodities, has tended to increase the length of the leg and prolonged the period of the depression, and it is to be noted that the price of commodities has fallen 30 per cent since the present bear market began.

There are "reactions" in a bull market (upward leg) and "rallies" in a bear market (downward leg), which are different. Reactions are temporary downturns due to profit taking and short selling for small profit on the turn. Rallies are sharper upturns after a break due to short covering, for the shorts are quickly scared to cover. Otherwise, broadly speaking, the up-leg is longer than the down-leg because the market has to be pushed up but falls down of itself, like up and down a hill; for it is the public, nine-tenths of whom trade only on the long side, which pushes the market up with its load of undigested securities, and the short sellers break it down against a diminishing resistance on the downward leg.

Explains Undigested Securities.

Undigested securities are stocks authorized but never yet sold for lack of sufficient buyers, like a considerable block of Steel common, for instance. Upon the upswing, while things are booming and the credit structure is being expanded, new corporations are being formed and the stock put upon the market.

The public interest extends to all of these and it takes a greater volume of sales to effect a rise. When the market starts down, however, the public is loaded long to the saturation point at overvalues, which means that all their money is in, much of it on limited margin, and the house-of-cards is ready for a fall. The big operators, knowing this, have sold out for profit-taking, through an easy process of distribution, to the public, who buy most readily when things are booming at the top. There are few buyers left except the in-and-out speculators, going short and covering for a turn. Few traders have any idea of holding on to stocks through a depression. The shorts depress the market for lack of buyers to the point where the weak-margined accounts are thrown overboard, which depress it further, when the shorts cover and cause a rally, and so on down the hill.

I have before me the analysis and graphs made recently by Richard Whitney, president of the New York Stock Exchange, showing the extent of short sales from May to November, 1931. That analysis is interesting and appears to bear out the contention that short sales are a benefit, or, at least, not a detriment to the market.

But it must be remembered that short sales at the bottom of an extreme crisis are no criterion as to short sales at the beginning and throughout a bear market, since short sellers are among the wise ones and are hence more cautious when the market is down. Neither is it a criterion that the percentage of short sales was low in 1931.

Short sales are the balance of power. With stocks at over-value at the top, with the public all in and up to the neck on margin, with the insiders and big operators distributing and selling out in a declining market and no more buyers except stragglers, the inducement is only downward, and it takes only a small percentage of short sales to tip the already tipped scales and send the market down into a sharp break. Of course, it doesn't happen as accurately as I am explaining it, nor can any one, even the insiders, foretell it exactly as above; but every cycle is susceptible to the application of the above analysis by hindsight, and that is the only way any one can with certainty make money on the stock market anyhow, namely, by hindsight.

Traders Are Sold Out.

The best way that I can account for the break of last October, referring to Mr. Whitney's analysis, is that traders loaded up on margin, expecting a rise before that, but the prolonged depression, with a worse psychology, carried them over their heads in a dip, and they were sold out under the pressure which must have been added to in some degree by the short interest balance of power, for it would be absurd to hold that selling creates no downward pressure.

There is only one sure way of making money, and that is by buying good stocks outright in a definite depression, and putting them away and forgetting about them until the next bull market; but that requires large capital to be locked up for a long time, at a period when most traders are wiped out long ago and nobody has any such capital available. The only sure thing is to become broker and get rich on the present abnormally-high commissions, or go broke with your pockets full of margin-traders' money.

As history repeats itself, so also the stock-market; and from the big "nodes" of panic and depression the major cycle has always heretofore bobbed up out of the depths into the light. So will it do again, but when? J. Pierpont Morgan once said, "You can always be a bull on the future prosperity of the United States." So you can, and no mistake.

Depression Due Anyhow.

It is thus obvious that the abnormal economic depression was due anyhow, and the war debts and the tariff walls of America and Europe played very little part therein; though, no doubt, they and other factors do add to the uncertainties of the situation which tend to augment the general lack of confidence, hold the trading-psychology back and hamper and delay the revival of business and the market.

The accusing finger has been much pointed at overproduction as one of the leading causes of the slump. Production and consumption go hand-in-hand since manufacturers increase or decrease to suit the demand, but when there is a cyclonic break in the market taking away the profits of trading followed by the profits of business in the attempt to retrieve a lost situation in the market, business and consumption go flat together, for the people have no capital left with which to consume, the credit structure having tumbled to earth with the shrinkage and failure of collateral. In those conditions there is overproduction due to underconsumption, for the curve of production cannot be lowered so quickly and sharply as the break in the market, but is tempered and halted by the Via Dolorosa of losses before discharges of workmen and officials. Overproduction is rather the effect than the cause of the disaster.

No Remedy For Future.

What is the remedy to prevent recurring booms and depressions? There is none—excepting one that is infinitely worse than the disease. That is communism, like Soviet Russia: There are no stock markets or corporations or capitalists there save one—the government; and that's broke. There is a perpetual depression running all the time, the aim and object of government being to keep men poor. There are no periods of boom, success and happiness; but only one continuous depression accompanied by unceasing labor. Freedom and liberty for the pursuit of happiness, as in America, are inevitably tied up with the free course of economics and with the fluctuations due to the law of supply and demand. Nature must be permitted to take its course gradually, step by step, else the deferred adjustments of artificial restraints would likely bring a cataclysm of damage or revolution at one stroke.

Walter Lippman says that a reduction of the war debts by half would be less than the postoffice deficit, showing that we could remit all those debts without feeling it, and should do it to cure the depression; while W. W. Cumberland, formerly economic advisor to the State Department, says that our former associates in the war could pay those debts with one-half of one per cent of their income, showing that they could pay it without feeling it. Therefore, let no man say again that the war debts caused the economic depression, or that Europe can not afford to pay them.

DEMOCRATS FACE NEW ENGLAND WAR

Continued from Page 13.

convention delegates which would be pledged to Smith. But even Manchester, the largest city of the State and the stronghold of Democracy, is experiencing conflict on the matter of choice. This was climaxed today by the announcements of John S. Hurley and Timothy F. O'Connor, heretofore ardent Smith supporters, that they would support Roosevelt. Hurley had voted for Smith at the national conventions in 1924 and 1928.

In spite of this move there are numerous leaders in Manchester, who are willing to give Smith the same support they gave him in 1928. Should both Smith and Roosevelt delegates offer themselves for approval at the primary the cities of Nashua, Somersworth and Dover would be inclined, in the opinion of the leaders, to favor Smith, while the Second District Democrats would show a preference for the Roosevelt-pledged delegates.

FINANCIAL SCHEMES OF INVENTOR PROBED

Thousands of Dollars Paid on Aircraft Projects, Is Charge Made.

Cleveland, Jan. 23 (A.P.).—An ingenious finance plan, by which Charles J. Weger, Cleveland inventor, obtained thousands of dollars to further his projects, is under investigation by State authorities.

Weger, once stopped by the Ohio division of securities from selling stock, is alleged to have borrowed money on personal notes secured by stock in the Weger Corporation, through which the inventor developed several engine and aircraft projects.

Weger said that under various plans investors had advanced him more than $250,000 in the past 20 years.

The finance plan being questioned by the State securities division is that whereby he borrowed funds with stock security. The securities department said that one of the divisions of the Weger Corporation was the Weger Engine Co., the stock of which he was once forbidden to sell.

Edwin Judy, securities division inspector, said the inquiry was launched to determine the legality of the system, which Weger named the "honor roll note plan."

Weger recently reported to stockholders:

"I am not selling securities. I am borrowing money from you on my own credit and collateral with which to develop valuable franchises in our mutual interests. When all is finished as contemplated, I will be able not only to pay these notes but I shall provide each note holder with his share of what the loan has enabled me to acquire."

Weger claimed the plan both legal and honest, and expressed willingness to take his records before a grand jury.

CONGRESS GROUPS TO AID RAILROADS

Continued from Page 13.

determined was $3,828,615,930, which was $62,141,125 more than the amount reported.

Mr. Eastman said it was impossible to make any accurate estimate of the amount due under the recapture provisions, prior to final reports and orders. And then the orders may be upset by court decisions. A rough estimate has been made.

"The total, from 1920 to 1930," said Mr. Eastman, "is $378,398,194, and of this $224,543,398 is included in the present recapture program and is probably a more nearly accurate estimate than the remainder. In all probability, the $378,398,194 is an overestimate.

"It is of great interest to note that these estimates show nothing due from such roads as the Pennsylvania, the Burlington, the Northern Pacific, the Illinois Central, the Chicago & North Western, the Milwaukee, the Missouri Pacific, the Lehigh Valley, the Erie, the Rock Island and other important roads. On the other hand, they show amounts due from the four large roads which have recently gone into the hands of receivers, namely, the Flordia East Coast, the Seaboard Air Line, the Wabash and the Ann Arbor. The amount shown as due from the Seaboard Air Line is materially greater than the amount shown as due from the Louisville & Nashville. A comparatively large amount is shown as due from the Frisco and also from the Nickel Plate. A larger amount is shown as due from the Gulf, Mobile & Northern, which has always been regarded as a weak link, than from the Louisville & Nashville, which has always been regarded as strong. Included in the list are such roads as the Kansas City, Mexico & Orient, and the Detroit, Toledo & Ironton.

"These facts," Mr. Eastman declared, "merely go to show that some roads are financially strong because of their conservative capitalization in comparison with valuation, whereas others are weak because of overcapitalization. Recapture, of course, is based on valuation and not on capitalization."

On December 17, 1931, reports to the House committee show, the general railroad contingent fund held $13,277,598. Of this sum $10,717,922 represented payments by carriers and the remainder represented interest accumulations. Of the payments by carriers $8,796,188 was paid under protest and $1,921,734 unconditionally. Most of the payments have been made by small roads, considerably more than half coming from railroads controlled by the steel and iron industry.

Would Not Help Much.

Mr. Eastman said the elimination of the recapture clause would not help the roads as much at this time as there is very little to recapture, but "retroactive repeal covering the past is of very great importance." Few, if any, railroads have cash on hand to pay. Some will have to borrow money from the Reconstruction Finance Corporation to meet maturities, and among them roads of past excellent credit, he added.

"There are better uses to which the slender railroad credit, so far as it is available, can be put than to raise cash to pay to the Government excess income of the past which in most cases is more than balanced by the income deficiencies of the present," said he.

"So long as the railroads are intrusted to private ownership, there can be no dispute as to the fact that in the long run they can not function successfully and to public satisfaction unless they enjoy earnings which will maintain their credit and attract private capital to the industry."

The National Industrial Traffic League believes that Congress should at once repeal the present rate-making rule of Secion 15a and substitute for it a simple flexible rule which will protect shippers from rate increases in times of depression and will enable the carriers to build up a reserve in time of prosperity, and Congress should repeal outright the recapture provision making such repeal retroactive so as to cancel existing claims and end the tide of litigation incident thereto.

A survey of the House committee indicates that a majority favors the repeal of the recapture law, which caused so much comment at the time of its enactment ten years ago.

After the proposed investigation of holding companies Congress will enact additional legislation.

Mr. Rayburn, discussing the purpose of his resolution to investigate holding companies in the utility field, said, "We are after no individual; we are after no group; we are after no corporation; we are after facts."

MILLIONS ARE LOST IN HUGE GAS RACKET

Oil Association Reveals Tax Evasion Methods Used in Oklahoma.

Oklahoma City, Jan. 23 (U.P.).—The Oklahoma Petroleum Marketers Association has authorized an offensive against gasoline "bootleggers" in the State.

Acting upon the suggestion of Frank V. Martinek, chairman of the Illinois gasoline tax evasion committee, the association adopted a resolution authorizing a vigilante committee in Oklahoma.

Martinek aroused Oklahoma oil men when he exhibited charts showing the State last April lost $380,000 in 30 days through gasoline tax evasion.

Receipts from a 4-cent-a-gallon tax in 1930 in Oklahoma totaled $12,070,630.03. In 1931 the tax was 5 cents, 50 per cent of the retail price of gasoline during one gas war. Collections for last year, however, dropped to $11,583,349.49.

Extent of Racket Appalling.

Members were appalled at the extent of the "racket" operating in the heart of the oil industry.

Gasoline tax evasion also was recognized by the State Chamber of Commerce as a primary evil. The chamber has advocated lower tax, pointing out that evasion increases proportionately with the tax.

The chief duties of the vigilante committee will be to cooperate with the tax commission charged with collecting the levy. Chairman Melvin Cornish promised cooperation. The commission is supplied with records of refinery sales and amounts purchased by retailers. This serves as a check on tax payment.

The committee's duties will be to check these records and investigate. The group will push prosecution of evaders under State statutes.

Many Evasion Methods.

Evasion of the tax has many forms. One of the chief abuses is in the farm exception clause, Cornish said. Fuel used in farm machinery is exempt. Unscrupulous dealers present fictitious claims. Gasoline sells now at tank cars at from 2 to 4 cents a gallon. The tax is 4 cents a gallon. Evasion of tax results in a 100 per cent profit even if the fuel sold as low as 8 cents.

Evasion is accomplished by false freight way-billing from racketeering refiners. Consignments of naphtha have been inspected and found to be gasoline.

One of the most common methods of evasion is outright theft of oil and illegal refinery runs at night. In the Oklahoma City field recently a company discovered a trunk line had been tapped with a feeder line running to a garage. Gasoline was trucked away under cover of darkness.

Residents of Carne To Meet Manager

Special Meeting Will Be Held Thursday at St. Mary's Church.

A general invitation has been extended to residents of Carne precinct in Arlinngton County to meet Roy S. Braden, the new county manager, by the Livingstone Heights Civic League, which is holding a special meeting Thursday evening in the auditorium of St. Mary's Episcopal Church on Glebe road, according to announcement sent out by John A. Petty, president of the league.

The meeting was arranged, Mr. Petty said, to give the residents of Carne precinct an opportunity of hearing Mr. Braden, who is scheduled to make a brief address, and in addition the program includes a talk by Mrs. R. N. Sutton, member of the Arlington County Board of Public Welfare, describing the welfare work being conducted in the county, and Lawrence W. Douglas, Commonwealth's attorney, is scheduled to discuss the question of redistricting, which problem is now pending in the Legislature at Richmond.

At a special meeting of the board of trustees held this week it was indicated that the Livingstone Heights Civic League will take some formal action in connection with the impending threat to disorganize the Eighth Congressional District, in which Arlington County is located. The trustees of the Livingston Heights Civic League, in addition to Mr. Petty, consist of James W. Trick, vice president; Mrs. Clare Trick Willison, secretary; Mrs. A. F. Williams, Joseph G. Dunn, F. Wilson Camp and Dr. E. M. Blackwell.

$86,000 Is Bequeathed To Boy by Grandfather

Special to The Washington Post.

Cumberland, Md., Jan. 23.—Leonard Ripley, 10 years old, son of Mrs. Mildred L. Wilson, wife of Roger A. Wilson, receives $86,050 outright and $40,000 on the death of his grandmother, Mrs. Katherine F. Loring, of Stockton, Calif., under the will of his grandfather, just filed in New York.

The child's mother, who is a daughter of the testator, receives $58,987 as her share in the estate. The Loring estate is valued at $180,854 net. The Wilson family left here about two weeks ago to spend two months at Jacksonville, Fla. Wilson is a member of the Wilson Cromwell Plating Co. here.

Deaths of Two Believed Due to Poison Alcohol

Special to The Washington Post.

Cumberland, Md., Jan. 23.—County authorities are investigating two sudden deaths today, believed to have been the result of alcoholic poisoning.

One man, believed by the police to have been Charles "Cotton" Foutch, about 45, who lived alone on lower Canal street, was found in a dying condition in his home and death came at Alleghany Hospital half an hour later. The other was William J. Mooney, 40, a laborer, unmarried, who died at his home in Grape Alley. Foutch appeared to be in great agony, his hands clenched, mouth open and in a semistupor, officers said.

ITEMS OF INTEREST IN SUBURBAN SOCIETY

Silver Spring

Mrs. M. B. Stickley recently entertained her brother and sister-in-law, the Rev. and Mrs. Caroll Palmer, of Dickerson, Md.

Mrs. Harold Harmon entertained her bridge club Wednesday evening when Mrs. Bernard Harmon carried off high score honors, second place going to Mrs. Friedman P. Smith.

Mrs. E. M. Sanford, accompanied by her small son, has gone to Boston, where she will visit with her husband, who is temporarily assigned to that station on Government work.

Mrs. M. S. Leasure, of Los Angeles, left Thursday for her home after spending several weeks here, the house guest of her son and daughter-in-law, Mr. and Mrs. Leroy C. Leasure.

Mrs. Audrey Kiggins will entertain the Two-Four Bridge Club tomorrow night.

Mrs. Audrey Kiggins will entertain the Two-Four Bridge Club tomorrow night.

Mrs. Walter Mitchell and her daughter are passing some time at Salisbury, Md., where they are visiting Mr. Mitchell's parents. Mr. Mitchell spent last week-end with his family, returning to Silver Spring on Monday.

Mr. and Mrs. Edwin Royster will sail from New York City in a few days for the Panama Canal Zone, where he will engage in Government work for four months.

Mr. and Mrs. J. H. Cissel entertained at a benefit card party at their home Friday night for the Cissel Saxon Post, American Legion, of Silver Spring. Mrs. L. T. Faulconer was chairman of the committee on arrangements.

Mr. and Mrs. Hugh O'Donnell have returned from their honeymoon trip and are at home to their friends at 824 Sligo avenue.

Mr. and Mrs. Robert O'Lone announce the birth of a son, born Wednesday of last week at Providence Hospital, Washington.

Mr. Alfred T. Newbold has returned from an extended Western trip.

The Woman's Improvement Club of Silver Spring will hold a benefit card party on Thursday, at Rykerd's Cafe.

Mr. and Mrs. Fred Whalen entertained at a buffet supper, followed by bridge, at their home in Highland drive, Woodside. Their guests included Mr. and Mrs. William H. Scott, Mr. and Mrs. W. H. Heap, Mr. and Mrs. Charles Schrumpf, Mr. and Mrs. W. M. Jackson, Mr. Halbert P. Brown, Dr. W. D. Sullivan, Dr. Worth F. Landon, Mrs. David McWilliams, Miss Mary L. Carey, Mr. and Mrs. Briggs Simpich and Miss Jean Schrumpf, all of Washington, D. C., and Mr. and Mrs. Richard Cochrane, of Silver Spring.

Mrs. A. H. Pierce is entertaining her brother and sister-in-law, Mr. and Mrs. Sheldon Keith, of Trinway, Ohio. Mr. and Mrs. Keith came here to visit his mother, Mrs. Elva Keith.

Mrs. Frederick F. Weston will return the early part of the week from Philadelphia, where she is visiting her mother, Mrs. G. M. Fontaine, and her sister, Mrs. A. A. Sargeant.

Mr. and Mrs. J. H. Carpenter entertained the G Street Card Club on Monday night. Mrs. Edwin W. Koch won first prize for ladies, Mr. Koch first prize for gentlemen, and Mrs. H. B. Nichols was awarded the consolation.

On Tuesday night, from 5 to 8 o'clock, the choir of the Woodside M. E. Church will serve a turkey dinner in the auditorium of the church.

Mr. and Mrs. Trueman M. Dodson announce the birth of a daughter, Betty Jane, born Monday at Sibley Hospital, Washington.

Mr. and Mrs. Walter Brown have returned from a trip to Florida and are again occupying their home near Linden.

Mrs. George M. Wolfe was tendered a surprise birthday party on Tuesday night by her family and her Bible class members.

Gaithersburg

Mrs. Dean Wilkinson entertained at dinner Tuesday, the occasion being the fifty-sixth wedding anniversary of her parents, Mr. and Mrs. Rufus Hamilton Davis, who were married in the Methodist Episcopal Church in Hyattstown, Montgomery County, January 19, 1876, by the Rev. Charles T. Weede, pastor, and are parents of two daughters, Mrs. Harry G. Spencer, of Baltimore, Md., and Mrs. G. Dean Wilkinson, of Gaithersburg.

There are three grandchildren. Mr. Davis is 85 years old and the son of the late Isaac and Katherine Davis, of Frederick County, Md. Mrs. Davis is 80 years old and the daughter of the late Nacey Waters and Ann Mariah Smith, of Baltimore, and is a direct descendant of former Gov. Edwin Warfield of Maryland. Mr. and Mrs. Davis have spent their married years in Montgomery County.

Mrs. Garey Bell entertained the Thursday Evening Bridge Club at her home.

Mrs. George Darby and Mrs. Merle Jacobs were among the guests who attended a bridge luncheon Tuesday given by Mrs. J. B. McPherson in Battery Park, Md.

Mrs. G. G. Griffith entertained at cards Tuesday evening at her home in Laytonsville, Md.

Mr. and Mrs. C. E. Crawford had as dinner guests Mrs. Harvey Selby, Mrs. Lulu Koontz, Mrs. Arthur Hogan and Miss Katherine Roolvink.

Mrs. Earlin Etchison entertained with a stag dinner Wednesday evening in honor of her husband's birthday anniversary and that of his brother, Mr. Ralph Etchison. The guests included Dr. Stanley Barber, Mr. George Darby, Dr. Bates Etchison, Mr. De Warren Reynolds, Mr. Otho Trundle, Mr. Carroll Walker, Mr. J. Forest Walker, Mr. Carson Ward, Mr. Carroll Wiley, and Mr. Robert Young.

Miss Katherine Roolvink, of Washington, was the week-end guest of Mrs. Arthur Hogan.

Mrs. Harvey Selby entertained Mr. and Mrs. Disney and Mrs. Lulu Koontz, of Washington, at dinner last Sunday.

Masonic Temple and Library Association will give a dance in the Masonic Hall Friday evening.

Mrs. Harry Watkins, Mrs. Philip Watkins and Mrs. Garnett Etchison were guests at luncheon of Mrs. Arthur Kreigh Wednesday in Washington.

Mrs. Norman Belt spent the past week-end as the guest of Mrs. Alexandra Gaulis, in Baltimore, Md.

Mrs. Clyde Thomas entertained the Missionary Society of Grace Church at her home Thursday afternoon.

The annual Father and Son banquet of the Agricultural Department of the Gaithersburg High School was held in the High School Cafeteria Thursday evening. The home economic class, under the supervision of Miss Maude Broome, served the banquet assisted by the lady members of the faculty.

Mrs. Andrews, of Syracuse, N. Y., is the house guest of her son-in-law and daughter, Mr. and Mrs. C. M. Hudson.

A benefit movie for the Girl Scouts of Gaithersburg will be held in the Lyric Theater here February 15 and 16. The title is "Cuban Love Song." Fan Trappe and Paul Keog, Washington Radio Entertainers, will be present each evening with a feature.

Mr. Hershey Ayton, accompanied by his mother, Mrs. J. D. Ayton, and sister, Mrs. Edwin Kinsey, have returned from a ten-day motor trip to Florida.

Dr. and Mrs. Philip Pelland, of Washington, were week-end guests of Mr. and Mrs. Carroll Walker.

Mr. Thomas Troxell, Mrs. Bates Etchison, Mrs. Roland Walker, Mrs. C. E. Crawford, Mrs. Ethel Mills, Miss Mable Becroft, Mrs. Becker, Mrs. Norman Belt, Mrs. Lawson King and Mrs. Harvey Selby, all of Gaithersburg, attended the Past Matrons and Past Patrons Association, of Montgomery County, held in the Masonic Hall, Bethesda, Thursday evening, at which time the past matrons and past patrons of 1931 were installed Mrs. Roland Walker and Mr. Troxell, from Gaithersburg, were among the number initiated.

Round Hill

At its regular meeting Tuesday evening, Thompson Lodge, A. F. & A. M., installed the following officers for the year: Charles J. Ford, worshipful master; C. H. McDonough, senior warden; J. F. Harrison, junior warden; Thaddeus Gill, treasurer; E. F. James, secretary; Owen Thomas, jr., senior deacon; Samuel Ross Paulsen, junior deacon.

Miss Louise Remsburg, of Berryville, was the week-end guest of Mrs. Owen Thomas, jr.

The following attended the annual banquet of the Clinton Hatcher Camp, Sons of Confederate Veterans, held at Leesburg: Mr. and Mrs. E. F. James, Dr. J. E. Copeland, Miss Maria Copeland, J. K. Reynolds and Miss Carrie Reynolds. Officers elected at the meeting were: The Rev. A. S. Peeler, chaplain; Bruce McIntosh, commander; Walter N. Everhart, first lieutenant; J. H. Shumate, second lieutenant; A. Dibrell, adjutant; M. B. Costello, assistant adjutant; J. I. Hourihone, treasurer; Dr. J. A. Gibson, surgeon, and J. H. Leslie, color sergeant.

Miss Elizabeth Thomas was hostess to three tables of bridge Saturday evening. Her guests included Misses Helen Walsh, Mary Simpson, Edna Brown, Elizabeth Cockerille, Martha Cockerille, Mrs. Owen Thomas, jr., Sam Welsh, John Simpson, William Cockerille and Owen Thomas, jr.

James Melton was the week-end guest of his parents in Rockville, Md.

Dr. and Mrs. C. P. Ryland, jr., entertained two tables of bridge Monday evening.

Misses Ruth and Mabel Gordon, of Washington; Miss Jessie Richard, of Waterford; Joe Weber, Andrew Hogwood and Richard Dorrel, of Washington, were dinner guests of Mr. and Mrs. S. B. Davis Sunday.

The 4-H Club met Tuesday with the county agent and the local leader, Miss Maria Copeland, in charge. New officers elected for the year are: Frances Poston, president; Evelyn Bell, vice president; Emily Chamblain, secretary; Helen Adams, treasurer, and Anna Adams, reporter.

Mrs. J. S. Patterson and Miss Mary Davis attended the grand visitation of the worthy grand matron of Virginia O. E. S., Mrs. Velva Martin Goode at Fidelity Chapter, Hamilton Saturday evening, and at Leesburg Monday evening.

Herndon

Mr. and Mrs. George R. Bready spent the week-end with their cousins, Mr. and Mrs. Albert Shepherd in Baltimore, Md.

Mrs. Eldred Thompson and Mrs. Bently Harrison were joint hostesses to a surprise party for the members of the Herndon Eastern Star Chapter at the home of Mrs. Thompson Tuesday evening. The guest of honor was Mrs. Eudora Armfield, worthy matron of the Herndon Chapter.

Mrs. Maurice Yount and Mrs. Annie Crippen attended the missionary mass meeting of the women's board of the Middle Atlantic Conference, held in the Cleveland Park Congregational Church Friday, as delegates from the Corban Club of the Herndon Congregational Church.

Miss Virginia Wayland, of Culpeper, Va., spent last week-end at the home of her cousins, Mr. and Mrs. Bently Harrison.

Mrs. F. W. Robinson, Mrs. Harry A. Sager and Mrs. Harry Breckenridge were delegates from the Herndon Fortnightly Club who attended the banquet given by the Cameron Club at the George Mason Hotel in Alexandria Thursday evening. The banquet was given in honor of the national board of the General Federation of Women's Clubs. The board is composed of a president and director from each State in the Union.

Mrs. Harry Middleton entertained the faculty of the Herndon High School at a dinner and bridge at her home Saturday evening.

Miss Mary E. Hurst spent last week-end with Miss Marie Creel in Annandale, Va.

Mrs. Allen H. Kirk was hostess to the Three Table Bridge Club at her home Monday afternoon.

Mrs. George Buell was a guest at a bridge luncheon Wednesday at the home of her sister, Mrs. Elinor Miller, in Leesburg.

Miss Thelma Check, of Washington, spent last week-end at the home of Miss Mary McCarthy and attended the dance given by Miss Hazel Kirk and Miss McCarthy at the Kirk home last Saturday evening.

Miss Lenadell Wiggins, of Tunkhannock, Pa., field secretary of the National Woman's Christian Temperance Union, was the guest speaker at a meeting held in the Congregational Church last Friday evening.

Quantico

Lieut. (U. S. A.) and Mrs. John H. Stadler have motored to Texas to spend several weeks' leave, where they will visit both Lieut. and Mrs. Stadler's parents.

Mrs. Floyd W. Bennett, wife of Capt. Bennett, attended the Pan-Hellenic luncheon given at the Hotel Mayflower on Saturday in Washington.

David Potter, young son of Capt. and Mrs. Hal N. Potter, celebrated his eighth birthday on Saturday, when he entertained a number of young friends in his home. His little guests were Price Ogden, Jackie Levensky, George Lewis, Petey O'Day, Byron Johnson, jr., David Ansel, Richard and Harold Savage, Marshall West, Duncan Parsons and Boyd Cummings. Games and refreshments comprised the afternoon's entertainment.

Mrs. George W. Shearer, wife of Capt. Shearer, entertained at a bridge tea in her apartment Tuesday afternoon. Her guests were Mrs. William B. Croka, Mrs. Robert S. Pendleton, Mrs. George W. McHenry, Mrs. Edwin A. Pollock, Mrs. Ivan W. Miller, Mrs. Edwin D. Miller, Mrs. Melvin B. Fuller, Mrs. Jacob T. Plachta, Mrs. Shelton C. Zern, Mrs. Reginald C. Vardy, Mrs. David F. O'Neill and Mrs. Thomas B. Jordan.

Hyattsville

Mrs. William S. Rogers entertained at a birthday supper party last Sunday evening in her home on Arbor street. Among the guests were Mrs. James Charles Rogers, Mr. and Mrs. Robert G. Anderson, of Lyon Village, Va.; Mrs. Phillips Clarke, Miss Margaret Rogers, Miss Annabelle Rogers, Mr. and Mrs. Eugene A. Mattingly, Mr. Joseph Harris Rogers, Mrs. Marguerite M. Sands and Mr. and Mrs. James Webb Rogers.

Mrs. Nicholas Orem was hostess at luncheon and bridge on Wednesday afternoon to the members of her club. In the company were Mrs. John Hollingsworth, Mrs. Ernest Hinrichs, Mrs. Marguerite M. Sands, Mrs. James Charles Rogers, Mrs. Ferguson Harrison, Mrs. George B. Furman and Mrs. Alfred Hyatt Wells. Prizes were awarded Mrs. Wells and Mrs. Hinrichs.

Mr. and Mrs. Edward Q. Garner were hosts at dinner on Thursday evening in their home on Oakwood road. The guests included Mr. and Mrs. George Bird, Mr. and Mrs. G. L. Ashby and Mr. and Mrs. Franklin Caulk.

Mr. and Mrs. George E. Hartley have had as recent guests Mr. and Mrs. Clarence Rogers and Miss Dorothy Ives.

Mr. and Mrs. G. L. Ashley entertained friends at cards on Saturday evening. The guests included Mr. and Mrs. E. S. Garner, Mr. and Mrs. William McLaughlin and Mr. and Mrs. Franklin Caulk.

Miss Rosemary Stack entertained at a birthday party on Monday evening in her home on Oak street. In the company were Miss Mary Bolgiano, Miss Margaret Bolgiano, Miss Virginia Hardy, Miss Marjorie Hardy, Miss Martha Bash, Miss Jane Boswell, Miss Peggy Hurley, Miss Elaine Harrison, Miss Maryann Harrison, Miss Lois Hanens, Miss Vivian Stonsifer, Miss Mae Dockendorf, Miss Ann Moubray, Miss Theodore Blan, Miss Betty Lou Harrison and Mr. Tommy Bolgiano; also Miss Anne Mewshaw, Miss Julia Mewshaw and Mr. Robert Waybright, all of Washington.

Mr. and Mrs. James Charles Rogers were hosts at dinner on Wednesday evening in their home on Johnson avenue. Among the guests were Mrs. Louis G. Mattingly, Miss A. Mae Rogers, Mr. and Mrs. Eugene A. Mattingly, Mrs. Margueritte M. Sands, Mr. James Mortimer Carr and Mr. Francis M. Sands.

Mrs. Arthur L. Stack entertained at bridge a few afternoons ago when her guests were Mrs. George L. Harrison, Mrs. Hardy Fix and Mrs. Stanley Herr.

Lieut. Harry Sims has returned to his home in Woodridge, N. J., after spending some time with his parents-in-law, Mr. and Mrs. Matthew F. Halloran, on Owens avenue. Mrs. Sims and their young son will remain in Hyattsville for a short while.

Mr. Forest Daly has gone to New York City, where he will spend some time.

Mrs. William E. Howard entertained the members of the Contract Bridge Club on Wednesday afternoon in her home on Wine avenue. The guests included Mrs. Maury H. Brown, Mrs. Frank S. Hinrichs, Mrs. Glenn, Mrs. Clifford Lee Johnson, Mrs. Robert B. Morse, Mrs. Paul S. Herring and Mrs. T. Howard Duckett.

The regular weekly meeting of the St. Vincent de Paul Society of St Jerome's Catholic Church was held on Sunday morning immediately after the late mass in the rectory of the church.

Mr. George W. Haines has been installed as Worshipful Master of Mount Hermon Lodge, A. F. and A. M., of Hyattsville. Other officers installed were D. Hazen McLeod, senior warden; Robert P. Straka, junior warden; Dr. S. M. McMillan, secretary; William A. Shepherd, treasurer; M. M. Clark, tiler; T. Raymond Welsh, trustee; Myron Creese, C. Forrest Dickey, members of the board of managers; Frank K. Halley, senior deacon; Harry B. Shaw, junior deacon; Charles E. Prince, jr., senior steward; Ray L. Stevens, junior steward, and Rev. D. Hobart Evans, chaplain. Installation ceremonies were conducted by Grand Inspector Joseph S. Haas, assisted by Past Master Ralph Frey.

Mr. and Mrs. Arthur P Gambrill have had as their guests for a few days Mrs. Gambrill's sister, Mrs. Henry Tormey, and daughter, Jeannette, of Baltimore.

Mr. and Mrs. Waldo Burnside have had as their guest in their home on Avon avenue Mr. Burnside's sister, Miss Ruth Burnside, of Tokyo, Japan. Miss Burnside, who has been spending several months in this country doing lecture work, has left for San Francisco and will sail in a few days for Japan. Secretary to Bishop McKim, of Tokyo, Miss Burnside, who is well known here, has been doing missionary work in Japan, where she has made her home for several years.

Mr. and Mrs. William Childs and young sone, of Frederick, Md., are the week-end guests of Mrs. Childs' brother-in-law and sister, Mr. and Mrs. Arthur P. Gambrill, on Johnson avenue.

Mrs. H. S. Roome entertained the members of her bridge club on Wednesday afternoon in her home on the Boulevard. In the company were Mrs. T. Howard Duckett, Mrs. Robert B. Morse, Mrs. Harry Hall, Mrs. Frank S. Hinrichs, Mrs. G. Sherman James, Mrs George V. Earnshaw, Mrs. C. Francis Owens, Mrs. Clifford Lee Johnson and Mrs. Paul S. Herring.

Mr. Frank T. Galt has returned to his home from Swimley, Va., after spending some time there with his brother-in-law and sister, Mr. and Mrs. Owen Swimley.

Mrs. Louis Dashiel, of the Methodist Episcopal Church, South, was reelected president of the Hyattsville Council of Federated Churchwomen at its annual meeting. Mrs. W R. Ballard, of the Baptist Church, and Mrs. Meriwether Smith, of Pinckney Memorial Episcopal Church, were chosen for the second term as secretary and treasurer, respectively.

Maj. Granville Munson has resigned as registrar and member of the vestry of Pinckney Memorial Episcopal Church and G. Hodges Carr has been chosen to succeed him as registrar. At the next meeting of the vestry a vestryman will be elected to fill the vacancy.

The annual election of officers of the Holy Name Society of St. Jerome's Catholic Church was held on Monday evening in the church hall. Mr. Charles V. Joyce was chosen president; Joseph T. Keating, vice president; Archie Keegin, secretary; E. J. Cannon, treasurer, and the Rev. Andrew J. Carey, pastor of the church, spiritual director. Mr. Myles Quail and Mr. William Wolf were chosen delegates to the Archdiocesan Union.

Mrs. Waldo Burnside entertained at a reception on Wednesday evening in her home on Avon avenue in honor of her sister-in-law, Miss Ruth Burnside, of Tokyo, Japan. Her guests included members of the A B. Branch of the Ladies' Auxiliary of Pinckney Memorial Episcopal Church and a few of her friends.

Sandy Spring

Mr. T. Yellott Canby entertained the January meeting of the Montgomery Farmers' Club at Rose Hill. A. Douglas Farquhar acted as president at the request of the host and Robert H. Miller as secretary.

As special guests Mr. Canby had County Agent O. M. Anderson, William W. Moore, B. J. Thompson, Albert Stabler, Walter Waters and G. Rust Canby.

A report was made by a committee from this club that February 27 had been decided on as the date for holding the sixtieth annual farmers' convention at Sandy Spring High School.

On account of hog cholera being prevalent, the club passed a resolution requesting the Community Council to petition the county commissioners to require a permit before kitchen scraps may be brought into the county.

An interesting account was given by Josiah W. Jones of his recent visit to the live stock show at Chicago, also of the meeting in Baltimore of the Maryland State Farm Bureau and the Maryland Horticultural Society in annual convention.

The woman's auxiliary of the Sandy Spring Fire Department will serve a benefit luncheon on January 29 in the clubrooms of the firehouse at 12 o'clock. Mrs. Granville Thompson, assisted by a commitee of ladies, will have charge of the luncheon.

Mr. and Mrs. Francis Miller entertained the January meeting of the Neighbors, with Osborn Stabler presiding and Mrs. Mortimer O. Stabler secretary. After a dinner was served, Mr. Miller introduced Mr. Wood, of the Agricultural Department, who gave an interesting talk on insects, with their value to man as well as the great harm they impose. He showed illustrations of some of the most unusual insects, and the meeting was almost given over to him, there being few questions on other subjects.

Mrs. Joseph T. Moore and Miss Estelle T. Moore will entertain the club in February.

Several supper parties were held before the dance given in the club rooms at the firehouse, among those being Mr. and Mrs. A. Douglas Farquhar, who had as their guests Mr. and Mrs. Hugh Galloway, of Washington; Mr. and Mrs. Frank Willson, and Mr. and Mrs. Edgar Farquhar.

Mr. and Mrs. Austin LaMar had as their dinner guests before the dance Mr. and Mrs. Francis Miller, Mr. and Mrs. Harwood Owings and Mr. and Mrs. Thomas Hyde 4th.

Mrs. Johnson, of Pittsburgh, Pa., has been a recent guest of Mr. and Mrs. Dorsey Downey at Olney Inn.

Miss Lillie B. Stabler left on Friday for a visit with her brother, Albert Stabler, and wife at their home in Washington.

Miss Clarice Shoemaker left on Thursday for a visit with relatives in Baltimore, Md.

Mrs. Smeade Alvord, jr., entertained the Little Garden Club for the midwinter meeting on Tuesday at her Washington home, having with her Mrs. James Brown, her mother, and as guest speaker Mr. Roy G. Pierce, the well-known authority on lilies, of Takoma Park, who, after an interesting talk on the care and culture of all kinds of this flower, showed beautiful lantern slides of his own lilies from his Takoma Park gardens.

A report was made that the club was now affiliated with the Maryland Garden Clubs.

The treasurer was ordered to pay for the moving of the centennial tree, which was planted on the grounds of the fire department in Sandy Spring by this club.

Mrs. Joseph Tilton left on Thursday for New York to visit relatives, after which she will go to Kansas City for a visit.

"Early Birds" met on Tuesday evening with the Misses Miller at Lyndon, with Mrs. Joseph T. Moore as guest of the club.

Mrs. Francis Miller entertained on Monday with two tables of bridge, when she had for luncheon Mrs. William John Thomas, Mrs. William Hough, Mrs. Mahlon Kirk 4th, Mrs. P. Garland Ligon, Mrs. Mortimer O. Stabler and Mrs. George Reik and Mrs. Herbert Stabler, of Washington. Mrs. Hough and Mrs. Reik were given the prizes.

Berryville

Berryville, Va., Jan. 23.—Mrs. A. Cummins, of Caryswood, president of the Woman's Club of Clarke County, and Mrs. John D. Richardson, of Fairfield, the organizer and first president of this club, were among the 240 guests at the beautiful banquet given by the Cameron Club of Alexandria, of which Miss Helen Norris Cummins is president, in honor of the board of directors of the National Federation of Women's Clubs recently at the George Mason Hotel, in Alexandria.

Mrs. E. G. Coiner and Mrs. Rice Levi entertained the guests with old Southern songs at the recent card party given by the Woman's Club of Clarke County this week. Those who reserved tables were Mrs. Joseph F. Moore, Miss Dorothy Campbell, Mrs. John B. Neill, Miss Kate Powers, Mrs. F. L. Aylor (who had as her guests Mrs. Joseph Denny and Mrs. A. F. Robertson), Miss Annie C. Moore (whose guests were Mrs. F. V. Tilford and Mrs. Thomas M. Reynolds), Mrs. W. D. Garvin, and Mrs. Ralph M. Ware.

At the benefit card party given Tuesday night under the auspices of the Parish Aid Society of Grace Episcopal Church, which already has given $100 toward the fund for remodeling the parish house, the following reserved tables: Mrs. Louise Bakewell (whose guests were Miss Macky Powers, Mrs. A. P. Osborne, Mrs. G. H. Williams, and Mrs. G. W. Atkinson), Dr. and Mrs. Frank Tappan (whose guests were Mr. and Mrs. A. C. Scholer), Mrs. John B. Neill (who entertained Mr. and Mrs. Percy Randolph and Capt. and Mrs. J. Baldwin Neill, jr), Mr. and Mrs. H. B. Harris, Mr. and Mrs. R. Y. Naill, Mr. and Mrs. J. D. Griffing, Miss Annie Stribling, Mrs. H. B. Whiting, Mrs. F. B. Whiting, Mrs. S. C. Williams, Mrs. Nannie Thomas, Mr. and Mrs. Ellis Jackson, Mr. and Mrs. Francis Osborne, and Mr. Ernest Meade.

Mr. and Mrs. Allen Campbell, of Kentmere, entertained at a tea this afternoon in honor of Mrs. Margaret Dole and her house guests, Mr. and Mrs. Samuel Theobold, of New York. Others who were present were Mr. and Mrs. R. G. Mitchell, Mr. and Mrs. William B. Watkins, Mr. and Mrs. Scott Thropp, of Washington; Miss Theodora Cox and Miss Margaret Della Meade.

Mrs. Margaret Dole entertained at a dinner at Elmwood Monday evening in honor of her house guests, Mr. and Mrs. Samuel Theobold; other guests included Capt. and Mrs. Ewart Johnston, Mr. and Mrs. Allen Campbell, Mr. and Mrs. Benjamin Randolph, Mr. and Mrs. William B. Watkins, and their house guests, Mr. and Mrs. Mackay-Smith, jr.

Mr. and Mrs. Kenneth N. Gilpin had as their week-end guests at their home, Scaleby, Col. George Roosevelt and Mr. William Lippauer, of New York, all of whom were among the guests at the hunt breakfast given by Mr. and Mrs. William B. Watkins at Annefield, after the meet of the Blue Ridge Hunt on Monday.

"Once in a Blue Moon," the musical comedy given under the auspices of the Berryville Patrons' League, was in every way a success, the most entertaining benefit performance ever given here. From the opening by the kindergarten children in a singing game to the tap dancing of Kenneth Trenary and Ellis Jackson, jr., there was not a dull moment. Nicholas Morrison, as the clown, would have done credit to Barnum & Bailey.

Takoma Park

Mrs. Norman E. McIndoo will present a review of "Humanity Uprooted," by Maurice Hindus, before members of Circle No. 2, of the Fortnightly Book Club Tuesday at 2 p. m. at the home of Mrs. H. A. Marmer.

The annual election of officers of the Takoma Park Chamber of Commerce will be held Wednesday, at 12:15 p. m. at Takoma Inn Cafe, when the annual meeting of the organization will be held. Gordon W. Bonnette, president of the chamber, will preside. The chamber has just completed a campaign for members and has enrolled twenty business men, in addition to obtaining the renewal of many memberships previously allowed to lapse.

Mr. Charles D. Phelps, widely known lecturer and world traveler, will give an illustrated lecture on the Canadian Rockies and Alaska Thursday at 2 p. m. before the Parent-Teacher Association of the Philadelphia avenue elementary school. A program of music will precede the lecture, and persons interested are invited to be present. Mrs. George A. Cook is president of the association, and will preside at the meeting.

The Takoma Park Volunteer Fire Department will meet Wednesday, at 8 p. m. at the fire house and community center. Martin F. Iverson, newly elected president, will conduct the meeting.

Mrs. James A. Robertson entertained the Art Department of the Takoma Park Woman's Club Thursday afternoon. Mrs. Abbott, wife of Dr. Charles G. Abbott, secretary of the Smithsonian Institute, gave an interesting talk on her European tour of the past summer. Assisting hostesses were Mrs. Albert F. Lingle, Mrs. John R. Scott, Mrs. G. Franklin Wisner, Mrs. Lawrence V. Lampson, Mrs. E. Horace Siegler and Mrs. Charles C. Miller.

Bowie

Bowie, Md., Jan. 23.—Mr. and Mrs. Robert Weagly were dinner guests of Mr. and Mrs. V. M. Nichols Monday evening.

Mr. and Mrs. Thompson, of Rutland, visited Mr. and Mrs. E. L. Harman last Sunday.

Mr. Robert K[illegible] and mother, of Marlboro, are [illegible]ng at the home of Mr. and Mrs. [illegible]ade Sweeney.

Mr. and Mrs. Harry Fowler were guests of honor at a party given recently by Mr. and Mrs. Millard Harrison in Washington.

Mrs Millard was hostess to the Ladies Aid on last Wednesday evening when a calendar party was given at her home. The entertainment committee was Mrs. J. S. Thornton, Mrs. Marvin Bischoff and Mrs. V. M. Nichols. Mrs. H. E. Kelbaugh and Mrs. Millard Schafer. Among those attending were Mr. and Mrs. Norman Clark, Miss Ruth Schafer, Mr. Millard Schafer, Miss Elizabeth Kahl, Mr. and Mrs. H. B. Kelbaugh, Messrs. Edwin and Burton Kelbaugh, Mrs. Grace Roberts, Mrs. Earle Porter, Mrs. Charlotte McCauley, Mr. and Mrs. J. S. Thornton, Mr. and Mrs. T. P. Fletcher, Mr. and Mrs. E. L. Harman, Messrs. Robert and Wilbur Harman, Mrs. Thelma Showalter and Mrs. V. M. Nichols.

Mr. and Mrs. H. B. Kelbaugh and family and Mr. and Mrs. Robert Roberts were dinner guests of Mr. and Mrs. Roland Kelbaugh, of Lanham, on Sunday.

Mrs. Lorraine Nichols and Mrs. V. M. Nichols were guests of Mr. and Mrs. Harry Fowler, of Washington Friday. Other guests were Mr. and Mrs. Ernest Higgins, Mrs. Robert Smith, Mr. John Eidlebach and Master Reed Smith.

Mr. Harry A. Fowler acted as grand chaplain recently when the Legion of Honor degree was conferred on several members of the Robert Le Bruce Chapter, Order of De Molay, in Washington, D. C. Mr. Roy Dickerson, of the Grand Council, conferred the degrees. Mr. Fowler is a past master councilor and received the Legion of Honor in 1927.

Kensington

Mrs. Clark, wife of Admiral F. Clark, of the Dresden, Washington, will be hostess at a tea to be given in honor of Mrs. M. B. Weaver, of Pittsburgh, who is the house guest of Mrs. T. A. Geddes, for several weeks.

Capt. and Mrs. Clarence V. Sayer celebrated their thirty-fourth wedding anniversary on Friday evening at their home on Lincoln place.

Miss Anna C. Reinhardt left here Thursday for Philadelphia, where she is spending the week-end.

Miss Jane Coakley departed yesterday for New York, after being the house guest of her brother-in-law and sister, Mr. and Mrs. James E. Lamb, sr., for some time. Miss Mary J. Corbett arrived Friday from Rio Janiero and she was the guest of Mr. and Mrs. Lamb, en route to New York, leaving here yesterday for the North.

Mrs. Kenneth Chappell and small son have returned to Quantico after visiting her mother, Mrs. Benjamin Reeves Russell. Lieut. Chappell, with other officers, recently sailed on a cruise to Guantanamo and other points, to be gone three months.

Mrs. Barroll, wife of Col. Morris K. Barroll, will give a review of the book, "Napoleon," by Emil Ludwig, at the meeting of the literature section of the Woman's Community Club to be held tomorrow at the home of Mrs. C. E. Osgood. Col. and Mrs. Barroll recently returned from abroad and Mrs. Barroll will talk on their travels on the Continent.

A basket ball team from York, Pa., will arrive today to play the Howitzer Co., Maryland National Guard basket ball team. The men's game will follow the game to be played by the Howitzer Girls and the Rockville Girls' Basket Ball Team. The girls' team will play at 2 o'clock in the National Guard Armory, Kensington.

Mr. and Mrs. O. M. Stirling, of Bel Air, Md., are passing the week-end as the guests of the latter's brother-in-law and sister, Mr. and Mrs. Charles M. Henderson.

Mrs. Harry K. Corrick, Mrs. H. G. Robertson, Mrs. Leslie Van Fossen and Mrs. Edgar W. Moore, representing the Janet Montgomery Chapter, D. A. R., attended the State D. A. R., committee chairmen meeting recently held at the Altamont Hotel, in Baltimore.

Warrenton

Miss Elizabeth Carter McIntyre and Mrs. Austin McDonnell were guests last week of Comtesse Guyon de Thine, of Paris, who is visiting her mother, Mrs. C. W. Godey, in Washington.

The Rev. Paul D. Bowden, rector of St. James' Episcopal Church, has returned from a church missionary conference held in Richmond.

Mr. George Larson, of Boston, who has been visiting at the home of Mr. and Mrs. D. M. Waller, of Broad Run, left last week for Camden, S. C. Mr. Waller left with him.

Mr. and Mrs. Laz Noble, Mrs. Alexander S. Hamilton and Miss Nellie Hamilton were visitors to Washington last week.

Mrs. Alex McCreery, of Greenwich, Conn., who is visiting at the home of Mrs. George Latham Fletcher, entertained at supper Thursday night.

Mrs. B. D. Spilman, jr., is visiting friends in Louisville, Ky.

Mr. Gordon Lewis was the guest last week of Mr. and Mrs. Lewis Atkinson in Washington, and while there attended the Maryland Society dance at the Shoreham.

Miss Agnes Mary Winter, of New York, is the guest of Mrs. William C. Marshall at her home on Culpeper street.

Miss Olson, of Albuquerque, N. Mex., who is spending the winter in Washington was the week-end guest of Mr. and Mrs. W. A. Lewis at Mount Eccentric.

Mrs. B D. Spilman entertained at luncheon at her home, Elway Hall, last week.

Miss Winifred Maddux, of Middleburg, is spending some time at Carter Hall.

Mr. and Mrs. Van Rensselaer, of New York, were the guests of Mr. and Mrs. Henry Robertson last week.

Mr. and Mrs. Edward E. Merrit, of Boston, were recently the guests of the Rev. and Mrs. Edwin S. Hinks, at their home at Casanova.

The Rev. John S. Sowers, of Alexandria, was in Washington last week as the guest of his sister, Miss Catherine Sowers.

Miss Willett Leache, of Philadelphia, formerly of Warrenton, is spending some time at the home of Dr and Mrs. John T. Sprague.

Miss Maude Woodfin, of Westhampton College, Richmond, is the guest of her brother-in-law and sister, Mr. and Mrs. James Walden Jeffries.

Mr. Milton Bennett will leave this week for Florida, where he expects to spend the balance of the winter.

North Woodside

Mr. and Mrs. Frank Williams, of Montgomery Hill, entertained for dinner last Wednesday evening in honor of their daughter Alethia's birthday. The guests were Lieut. Col. and Mrs. W. A. McCathran, Miss Ada M. Williams, Miss Ruth Good, Miss Mary Ann Renolds, Miss Patricia Benner and Miss Betty Jane Tavenner.

Mr. and Mrs. Hermann H. Bergmann had as their guests for cards last Monday evening Mr. and Mrs. Philips M. Hamilton.

Mr. and Mrs. Donald Barnhart had as their dinner guests last Sunday, Mrs. H. D. Miller and Mr. and Mrs. H. B. Barnhart, of Washington.

At the annual meeting of the Woman's Guild, of Grace Episcopal Church, held last Thursday, January 14, Mrs. Ralph Bubb, of North Woodside, was elected president and Mrs. George Good as secretary.

Mr. and Mrs. Philip M. Hamilton had as their supper guests last Sunday evening Justice and Mrs. Oscar R. Luhring, of Washington.

Dr. and Mrs. Charles V. Steifel had as their dinner guest Miss L. M. Staley, of Richmond, Va.

Mr. and Mrs. George Leland Bradshaw entertained at tea last Sunday afternoon about 35 of their friends at their new home on Glen Ross road. Mrs. M. C. Leonard assisted Mrs. Bradshaw.

Last Saturday evening, Mr. and Mrs. Joseph B. Matre, of Montgomery Hill, entertained at bridge. Their guests were Mr. and Mrs. Jackson Lusby, Capt. and Mrs. F. D. Wells, Mr. and Mrs. Leo Paul Watson, Mr. and Mrs. Ralph Bubb. The prizes were won by Mrs. Bubb and Mrs. Lusby.

Last Friday Mrs. Ralph Bubb entertained at luncheon in honor of Miss L. M. Staley, of Richmond, Va.

Last Friday evening Mr. and Mrs. M. F. Bergmann had as their guests Mr. and Mrs. L. V. Appleman, of Kensington, Md.

Last Saturday Mr. and Mrs. Walter A. Crist entertained for dinner in honor of Miss L. M. Staley, of Richmond, Va.

Mr. and Mrs. George H. Milne entertained the assistant librarian of the Library of Congress, Mr. Frederick W. Ashley and Mrs. Ashley, last Sunday at Olney Inn for dinner.

Potomac

The members of the Del Ray Methodist Episcopal Church South gave a party on Monday evening at the parsonage of that church in honor of the Rev. Dr. E. V. Regester and Mrs. Regester, in celebration of the forty-ninth anniversary of their marriage.

The marriage has been announced of Miss Catherine S. Martin, of Portland, Oreg., to Mr. Robert C. Beasley, jr., the son of Mr. and Mrs. Robert C. Beasley, of 135 Randolph avenue, on Tuesday at Arlington Courthouse.

Mrs. James Keller was the hostess on Thursday evening at her home in DeWitt avenue at the meeting of the Woman's Missionary Society of the Methodist Episcopal Church South.

Mr. and Mrs. G. L. Gordon, who have been residing in Glebe road, have moved to Fredericksburg, Va.

A most enjoyable card party was given on Wednesday afternoon at the home of Mrs. Richard E. Roseberry, by the members of Section B of Emmanuel Episcopal Church.

Mr. and Mrs. John Foster passed the week-end with relatives in Leesburg, Va.

Mr. and Mrs. J. N. Martin passed the week-end with relatives in Fredericksburg, Va.

Mrs. Charles Limerick has returned from a visit to relatives in Richmond.

Mr. and Mrs. W. W. Whittemore and Miss Thelma Whittemore were the guests the past week of Mr. and Mrs. H. G. Callahan, at their home in Washington.

Mr. and Mrs. Herbert Miller passed the week-end with relatives in Baltimore.

Mr. and Mrs. John Reid passed the week with relatives in Manassas.

Mrs. Claude Bernes passed the week with her cousin, Mrs. T. H. Intosh, at their home in Richmond, Va.

Additional suburban society news will be found on Pages 4 and 5 of the second section of this issue.

DEATH OF SCIENTIST MYSTIFIES DOCTORS

Dr. E. C. Glover, Famous Cancer Research Worker, Dies in Laboratory.

Boston, Jan. 23 (A.P.).—Dr. Eugene Chellis Glover, who at 29 was regarded by associates as having made promising advances in the study of cancer, met sudden and mysterious death while experimenting at the Boston City Hospital, officials there revealed today.

The brilliant Harvard medical school graduate, who spent last year in developing his theory for the solution of the cancer problem at the University of Louvain in Belgium, staggered from the cubicle in which he worked in the Thorndike Memorial Building yesterday. He remained upright for a second or two, then fell to the floor of the corridor before the eyes of associates. Aid was administered promptly, but he died within half an hour in a nearby ward.

News of his death did not become public until today when it was learned that Dr. Timothy J. Leary, medical examiner for Suffolk County, had been called into the case and performed an autopsy.

Dr. John J. Dowling, superintendent of the City Hospital, said Glover's death was undoubtedly accidental. He said that, while he was not familiar with the precise line of research taken by Glover, his associates at the hospital believed the young student had struck a particularly promising approach toward the solution of the problem.

At the time of his death he was experimenting with extracts of lipoid or fatty substances and, in the course of his work, he employed cyanide gas. The theory that cyanide was the cause of his death was one of several theories being pursued by Dr. Leary, but the medical examiner said he would be unable to make a definite report until an expert chemist he has employed has reported tomorrow.

The Thorndike Memorial is the research unit of the City Hospital, and Dr. Glover was a research fellow of the staff.

Leaders Selected At Herndon School

Month's Honor Students Are Announced by Prof. Jenkins.

Prof. A. S. Jenkins, of the Herndon, Va., school, has announced that the following pupils have made an average of B or higher and have not been absent or tardy during the past month and have had their names placed on the school's monthly honor roll:

Elementary grades: First, Anna Lou Steele, Lee Poole, Lawrence Nachman, Betty Wiley, Doris Wiley and Randolph Hughes. Second grade: Joseph Poole, Robert Cockerille, Elma Moffett, Clement Jacobs, Ramey Wrenn, Josephine Colbert, Martha Wrenn, Virginia Coberth, and Mary Lee Harrison. Third grade: Bliss Baker, Robert Detwiler and Frank Hammond. Fourth grade: Elizabeth Feltner, Eugene Niswander, James White and Mildred Jacobs. Fifth grade: Josephine Evans. Seventh grade: Edith White and William Keyes.

High school: Freshmen, Sara Ellen Dawson, Helen Haines, Elizabeth Evans and Betty Bradshaw; sophomores, Virginia James, Isabel Bates and Raymond Wrenn; juniors, Franklin Ellmore, Mary Armfield, Betty Bown, Ruth McGuire and Virginia Thompson; seniors, Graham James, Wilson McGlincy, John Laurins, Hazel Kirik, Mary McCarthy and Emily Day.

5 Virginians Win Army Promotions

Appointments to Reserve Corps for Officers Also Go to Two of State.

(Associated Press.)

Two Virginians were appointed yesterday to the Army Officers Reserve Corps and five more were promoted.

Capt. George William Floyd, Danville, an officer in the Virginia National Guard, was given the same rank in the medical administrative corps reserve. William Howard Hendrix, of Radford, was appointed a second lieutenant in the infantry, reserve.

The promotions were: Lieut. Col. Adam Tyree Finch, Chase City, to colonel, medical corps, reserve; Second Lieut. Henry St. George Tucker, Carmichael, jr., Lexington, to first lieutenant, field artillery, reserve; Second Lieut. George Maslin Davis, Richmond, to first lieutenant, coast artillery, reserve; Second Lieut. Robert Montgomery Furber, to first lieutenant, infantry, reserve; Second Lieut. Southgate Whitman Taylor, Norfolk, to first lieutenant, cavalry, reserve.

History Text Held Unfair to South

Sterling Boisseau Condemns Muzzey's Book, Used in Virginia.

Richmond, Va., Jan. 23 (A.P.).—Charges that Muzzey's "History of the American People," a textbook being taught in Virginia public schools, is unfair to the South were brought today by Sterling Boisseau, historian of R. E. Lee Camp, number 1, Sons of Confederate Veterans.

The author was charged with being biased in his presentation of leading incidents concerning the attitude of the South in the war between the States. Mr. Boisseau particularly complained that the only reference to an invasion was made concerning Lee's Gettysburg campaign. He said that campaigns into the South by Federal armies were otherwise designated.

The text book was adopted March 26, 1931, on the recommendation of the textbook committee of the State Board of Education. Mr. Boisseau urged that if the contract for the book can not be canceled, some means should be found to "counteract its effect."

Second Section	Pages
Society	1-5
Schools	6-7
Fraternal News	8

The Washington Post.

Second Section	Pages
Radio Programs	9
Art and Artists	9
Chess Table	9

WASHINGTON: SUNDAY, JANUARY 24, 1932. S

Crowded Social Fortnight Ahead for President and Mrs. Hoover

Photos by Harris & Ewing.

Center — Mrs. Herbert Hoover. Upper left — Mrs. Charles Francis Adams, wife of the Secretary of the Navy. Upper right—Mrs. Patrick J. Hurley, wife of the Secretary of War. Lower left—Mrs. Charles E. Hughes, wife of the Chief Justice. Lower right—Mrs. Walter F. Brown, wife of the Postmaster General.

Western Trip Begun Today By Mrs. Gann

Secretary and Mrs. Stimson on Long Island; Cabinet Receptions Wednesdays.

Mrs. Edward Everett Gann will leave Washington today for the West on a campaign tour at the invitation of Republican women's organizations. She will speak Tuesday in Omaha, going then to Topeka, Kansas City, Oklahoma City and Chicago.

Mrs. Henry L. Stimson, wife of the Secretary of State, will be at home on Wednesday afternoon at Woodley. Secretary and Mrs. Stimson are spending the week-end at their Long Island estate, Highhold, and will return to Washington either tonight or tomorrow morning.

Mrs. William D. Mitchell, wife of the Attorney General, will not receive on Wednesday afternoon.

Mrs. Walter F. Brown, wife of the Postmaster General, will be at home on Wednesday from 4 until 6 o'clock in her apartment at the Shoreham.

Mrs. Charles Francis Adams, wife of the Secretary of the Navy, expects to be at home on Wednesday at her residence in R street.

Mrs. Ray Lyman Wilbur, wife of the Secretary of the Interior, will hot receive on Wednesday.

The Secretary of Commerce, Mr. Robert Patterson Lamont, will return to Washington today from Chicago, where he has been since Thursday.

Mrs. William N. Doak, wife of the Secretary of Labor, will be at home on Wednesday at the Willard for the last time. She will receive after that on Wednesdays at her Virginia country home, Notre Nid.

Mrs. Peyton Gordon, wife of Justice Gordon, will receive tomorrow afternoon after 4 o'clock at 2139 Wyoming avenue.

Mr. and Mrs. Charles Albert Page, who have been in New York, sailed yesterday on the Santa Rita for Ecquador, where Mr. Page will resume his duties as third secretary of the American Legation in Quito. Mrs. Page, before her marriage on Thursday, was Miss Mary MacDonnell McElroy, daughter of Mrs. William H. McElroy, of Rochester, N. Y.

Mr. and Mrs. Absalom Waller will motor to Florida this week. They will spend some time in the South.

Mrs. O. B. Gossett will entertain at dinner this evening at the Carlton. Covers will be laid for 25, and after the dinner 75 additional guests will join the party for dancing.

Mrs. Lawrence Townsend will entertain at luncheon on Wednesday at the Mayfolwer in compliment to the artists rendering the program at the concert that morning, Claudia Muzio, celebrated Italian soprano, and Cornelius Van Vliet, internationally known cellist.

Mrs. William Kearny Carr, president of the board of lady managers of the Convent of Perpetual Adoration, has selected February 16 as the date on which Miss Janet Richards will give a lecture at the Mayflower for the benefit of the convent.

Mrs. John G. MacDonald gave a miscellaneous shower at her home in Rockville last evening in honor of Miss Fredda L. Rhodes, whose marriage to Mr. Lawrence Elliott will take place the first part of next month. There were 30 guests.

Mrs. Imbrie Will Give Tea For Senator and Mrs. Coolidge

Senator and Mrs. Marcus A. Coolidge and their daughter, Miss Helen Coolidge, will be the guests of honor at a tea to be given tomorrow afternoon by Mrs. Robert Whitney Imbrie. Assisting the hostess will be Mrs. John B. Kendrick, Mrs. Arthur Vandenberg, Mrs. Edward Costigan, Mrs. Theodore Joslin, Mrs. Charles Dunsmor Millard, Mrs. Buckley Griffin, and Mrs. Coleman O'Donovan. Mrs. Imbrie will receive tomorrow for the last time this season.

Senator and Mrs. James Couzens will entertain guests in their box Tuesday afternoon for the Philharmonic Orchestra concert, including their son-in-law and daughter, Mr. and Mrs. William Jeffries Chewning.

The Vice President, Mr. Charles Curtis, was the guest of honor at a dinner given last evening by the Major General Commandant of the Marine Corps and Mrs. Ben H. Fuller.

Mrs. Hiram Bingham, wife of Senator Bingham, will receive on Thursday afternoon.

Chief Justice and Mrs Hughes entertained at dinner last evening Justice Van Devanter, Justice Sutherland and Mrs. Sutherland, Mr. Hatton W. Sumners, Mr. John Barton Payne, Mr. Silas H. Strawn and Mrs. Strawn, Mr. George B. McClellan and Mrs. McClellan, Canon Anson Phelps Stokes and Mrs. Stokes, the Rev. Charles A. Richmond and Mrs. Richmond, Mrs. Hert, Mrs. Jennings and Mrs. Keep.

Mrs. Porter H. Dale, wife of Senator Dale, will be at home on Thursday afternoon from 4:30 until 6 o'clock at her home, 4331 Blagden avenue.

Receiving with Mrs. Dale will be the wives of several of the new senators, including Mrs. Warren R. Austen, Mrs. W. Warren Barbour, Mrs. Lester J. Dickinson and Mrs. James H. Byrnes.

Mrs. Emory S. Land and her mother, Mrs. Dwight Chester, will be at home tomorrow afternoon, and the Mondays in February.

Mrs. George H. Moses, wife of Senator Moses, will be at home on Thursday afternoon.

Mrs. Wade H. Ellis will be at home on February 2 and 3 after 3:30 o'clock in her town house, 1440 Massachusetts avenue. No cards have been issued.

Representative and Mrs. Lynn Sedwick Horner have returned to Washington from their holiday visit in their home in West Virginia. Mrs. Horner is well remembered here as Miss Emma Norris Hume. Mr. and Mrs. Horner are established at 1235 Massachusetts avenue, the home of the latter's mother, the late Mrs. Frank Hume.

Representative and Mrs. John H. Karr, of North Carolina, are at the Hamilton Hotel.

Three State Receptions Finale of Social Season

Representatives Will Be Received at White House Tuesday; Capital in Terpsichorean Furore; Music Aids Unemployed.

PRESIDENT AND MRS. HOOVER have a strenuous fortnight ahead of them, according to the schedule mapped out at the beginning of the season. So far it has been carried out as planned, and there are yet three evening receptions and two state dinners to be disposed of in the White House, with here and there a dinner party in the Cabinet circle and a luncheon or so for the First Lady.

The reception nights, Thursdays, have not been adhered to for these last few receptions, as the next one will come on Tuesday evening, the 26th, and the last one on Monday, the 8th of February. Next Tuesday it will be in honor of the members of the House of Representatives, and on February 8 the guests of honor will be the officers of the Army and Navy stationed in and near Washington. The only remaining Thursday evening reception in the historic mansion this season will be on February 4, when the officials of various departments will be the honor guests, which is quite a departure from the time-honored functions in the White House.

The dinner for the Chief Justice and Associate Justices of the United States Supreme Court will be given next Thursday evening, and that for the Speaker will come on the following Tuesday, February 2.

It looked for a time as though the new Speaker and his wife and secretary would eschew all social activities, but they have consented to be honored by the Tennessee State Society and will be the guests of honor at its next meeting, and they have not declined to be entertained at dinner by the President and Mrs. Hoover at the regular "Speaker's Dinner," inserted in the season's schedule by President Roosevelt to appease Speaker Joseph G. Cannon, who held that the Speakership was a much more exalted position than had been recognized by Presidents since a very early day.

MRS. GARNER keeps herself very close to her work as the Speaker's secretary. They have never gone much into the social life of the Capital during their official life here, and they have given no evidence of changing their views or their habits. They are found to be very interesting dinner or any other kind of guests whenever they have been met.

Dancing Washington will be satiated with terpsichore before spring sets in, for there are balls, and balls and still more balls scheduled for the remainder of the season, and even later. February 22 will see three large balls here, and one very beautiful one in Alexandria, all marking the opening of the bicentennial celebration. The All States Society is giving one at the Shoreham; the Original Thirteen States Society will have one at the Willard and the Bicentennial Commission is sponsoring a pageant and ball at the Mayflower.

Nothing here in the way of a social festivity is ever as spectacular as the annual Bal Boheme of the Washington Arts Club, and this year it promises a more than usual spectacle on February 8, which they call "the ball of the seven seas." For the Bal Boheme, the club always takes over the two ballrooms and the whole ninth floor just below them, as well as the dining rooms on the first floor. This year great fastivity will be found in the "Seaport Cabaret," which will be staged in the small ballroom at 11:30 and at 1:30 a. m. The Arts Club has staged several outstanding balls, spectacular and beautiful, and this year half the profits will go to the unemployment fund.

Continued on Page 3, Column 1.

Third Bachelors' Cotillion Scheduled Tuesday, Feb. 9

Mrs. William D. Mitchell, wife of the Attorney General, will stand at the head of the receiving line at the third and last Washington bachelors' cotillion of this season to be given on Tuesday, February 9, at the Mayflower.

Others in line will be Mrs. Cameron Morrison, Mme. Nano, wife of the Charge d'Affaires of the Legation of Roumania; Mrs. Wilton J. Lambert and Miss Anne Madison Washington, great-grandniece of Gen. Washington, who was official hostess at the exposition in Paris last summer. Her presence that night will be apropos to the spirit of the cotillion that will be in keeping with the George Washington Bicentennial celebration, when the cotillion figures and favors will also emphasize the same event. Maj. Gen. George Owen Squier will lead the figures and Mr. C. Bascom Slemp will make the introductions to the receiving line. The name of Gen. Squier's partner will be announced at a later date.

Brig. Gen. William E. Horton, president of the Bachelors, will direct the figures, assisted by Maj. Reginald L. Foster and Mr. George H. Calvert, jr., vice president.

Mr. Charles Mason Remey, chairman of the favor committee, has already selected the cotillion favors, and as a climax to the success of the balls this season, each guest will be presented with a very beautiful souvenir at the last cotillion of the season on February 9.

The Danish Minister and Mme. Wadsted will entertain at dinner on February 3, in honor of the Secretary of State and Mrs. Henry L. Stimson.

The Canadian Minister, Mr. William D. Herridge, will return to Washington tomorrow from Ottawa, where he has been for several days.

The Egyptian Minister, Sesostris Sidarous Pasha, will entertain at dinner this evening in honor of the Italian Ambassador and Donna Antonietta de Martino.

Mrs. Mary Joyce entertained Wednesday with a bridge luncheon at her home on Ingleside Terrace, in honor of her mother, Mrs. Corbin Thompson. Miss Myrtle Bunn entertained Thursday at the Columbia Country Club with a bridge luncheon in Mrs. Thompson's honor. Mrs. Thompson sailed yesterday from New York for California, going by way of the Panama Canal. Mrs. Thompson plans to remain in the West until June.

Mrs. Gardner Jackson will be hostess at a tea given in honor of new members of the District of Columbia League of Women Voters, at her residence, 6 West Kirke street, Chevy Chase, Md., tomorrow afternoon at 4:30 o'clock. Members of the board headed by Mrs. A. J. McKelway, president, will assist.

De Martino Dinners Top Corps' Lists

Cuban and Japanese Envoys to Return Soon, After Trips to Havana.

The Italian Ambassador and Donna Antonietta de Martino will entertain at dinner on Saturday evening, January 30, and again on Saturday, February 13.

Donna Antonietta will receive on Friday afternoon.

The Cuban Ambassador and Senora de Ferrara will return to Washington the first of next week after passing several weeks in Havana.

The French Ambassador and Mme. Claudel will entertain at dinner on Tuesday evening in the Embassy.

The German Ambassador and Frau von Prittwitz und Gaffron will entertain at dinner on Tuesday evening in honor of Mr. Bruno Walter, who will conduct the performance of the Philharmonic Orchestra that afternoon.

The Japanese Ambassador and Mme. Debuchi will return to Washington on Friday from Havana, where the former has presented his credentials as Japanese Minister to Cuba, to President Machado.

The Polish Ambassador, Mr. Tytus Filipowicz, went to New York yesterday, where he attended the Paderewski concert last evening. In his box, the Ambassador had with him the United States Ambassador, Mr. John North Willys; the former United States Ambassador to Italy, Mr. Robert Underwood Johnson; Mr. Frederick H. Allen, and the Polish Consul General, Mr. Marchlewski.

The British Ambassador, Sir Ronald Lindsay, plans to go to New York on February 2 for the gala performance to be given under the auspices of the Canadian Club of New York at the Metropolitan Opera House that evening. The Canadian Minister, Mr. William D. Herridge will also go to New York for the performance.

The entire proceeds of the benefit will be devoted solely for the relief of American, British and Canadian war veterans who served in the British forces and who are now in need.

The entertainment will be produced by Mr. S. L. Rothafel (Roxy).

The Chilian Ambassador, Senor Don Miguel Cruchaga Tocornal, will entertain at dinner on Friday evening, January 29.

The Swiss Minister and Mme. Peter are spending the week-end in New York, where they went to attend the annual banquet given by the Swiss Society of New York last evening. They will return to Washington tonight.

The Minister of Finland, Mr. L. Astrom, will entertain at dinner on Wednesday evening in honor of the Secretary of State and Mrs. Henry L. Stimson.

The Austrian Minister and Mme. Prochnik will entertain at dinner Thursday evening, and again on February 16.

The Norwegian Minister and Mme. Bachke will entertain at dinner this evening in honor of the Norwegian representative on the international Olympic committee, Mr. Thomas Fearnley and Mrs. Fearnley.

Mrs. Michael MacWhite, wife of the Minister of the Irish Free State, was obliged to cancel her engagement last week because of illness, and until further notice.

White House To Give Two State Dinners

Supreme Court and Speaker Garner on List of President.

Continued from Page 1.

A new effort for the Washington Aerial Club is a ball they are arranging for Saturday evening, January 30, at the Willard, which gives promise of many unique features, and the District of Columbia D. A. R. are working hard on a beautiful affair for February 3, when they will have the first celebration of the bicentennial year. They are rehearsing a playlet, "The Return to Mount Vernon," which has in it a wedding scene to be given as nearly as possible as it might have been in the days when Gen. and Mrs. Washington were living there after the Revolution. They will have for stage settings some valuable antiques, some of which were used at Mount Vernon, and the minuet will be danced in colonial costumes, to the music of the period immediately following the Revolution. Also they will have a style show beginning with the trousseau of Priscilla Alden, showing styles of ten-year periods to the present day. This will be one of the prettiest of all bicentennial parties and will be absolutely authentic, in costume, manners, furniture and music.

MUSIC lovers in and out of society will do homage to one of the world's great pianists and statesmen tomorrow night, when Ignace Paderewski will play an evening's program for the benefit of the unemployed in the United States, the first of five such concerts he will give in this country, as a gracious and substantial token of his appreciation of this country's aid to his country in its time of need. The pianist, former premier of Poland, who will arrive in Washington tomorrow, will go at once to the White House, where he will be a guest until after his concert, as he was on the occasion of his last concert here. Mr. Paderewski usually remains in his private car when he is on a concert tour and does not allow himself to be entertained socially. He and President Hoover became friends, real friends, during the period when the President was directing the distribution of foods and other supplies to the countries in distress.

The friends of music are putting forth an effort for unemployed musicians and will have a concert in the Chamber Music Auditorium of the Library of Congress next Friday night, when Washington music lovers will have an opportunity to hear Hans Kindler, conductor of the National Symphony Orchestra, play some cello solos. He is giving his services, along with the other artists, Nina Koschetz and Harold Bauer. Mr. Kindler had Washington at his feet when he was the first cellist of the Philadelphia Orchestra and played solos here, and he still has it there as conductor of its own orchestra, which is such a pronounced success in this, its first season.

Mr. and Mrs. John D. Rockefeller, jr., of New York, spent several days at the Dodge last week. While here Mrs. Rockefeller entertained at a luncheon and dinner party.

Mrs. Paul E. Huettner entertained at tea at her home, 3507 Rittenhouse street, Chevy Chase, D. C., on Thursday, in honor of her son and daughter-in-law, Mr. and Mrs. John R. Huettner, of Los Angeles, and the Rev. Dr. and Mrs. Albert J. McCartney. Mr. and Mrs. John R. Huettner are on their honeymoon trip visiting relatives and friends in the East and South. Dr. McCartney, pastor of the First Presbyterian Church of this city, is the bride's cousin.

Mrs. William Wheatley will be at home on Saturday after 4 o'clock informally. She will have with her Mrs. L. W. V. Kennon, the widow of Maj. Gen. Kennon, who has recently returned from abroad. No cards.

Mrs. Ransom Kirby Davis entertained at luncheon on Friday in honor of her mother, Mrs. Russell Wyatt.

Mrs. Margaret B. Wrenn, chairman of the ways and means committee of Federal Chapter, O. E. S., announces a card party to be given in the auditorium of the Walker Hill Dairy, at 530 Seventh street southeast, on Wednesday at 8 p. m.

Bal Boheme Plans Are Now Complete

Mrs. Marie Moore Forrest and Mr. Percy J. Burrell, codirectors of "Neptune's Review," the pageant which will be the grand spectacle of the Bal Boheme, which will take place February 8 at the Willard Hotel, announce that the outline of the pageant has been completed, the cast selected and rehearsals will immediately begin for those taking part in this entertainment feature of the ball.

The pageant will be divided into two parts, "The Poetry of the Sea" and "The Fantasy of the Sea," each of which will have a number of episodes, in which prominent personages in Washington will take part. Two dance numbers of special attractiveness will be "The Ballet of the Sea," by the Lisa Gardiner Dancers, which will conclude Part 1, and "The Flight of the Sea Gulls," directed by Marian Chace, which will be the climax of Part 2. James Otis Porter will play the part of Neptune, and will open the pageant, attended by his court.

The Collier Inn

Columbia Rd. at 18th St.

SUNDAY DINNER
Served 12 Till 8 P. M.

Appetizers Soup
Turkey, Chicken and Other Meats
Fresh Vegetables
Salads
$1

Choice of Many Our "Own-Made" Desserts and Ice Creams

75c TODAY we are specializing a 75-cent, 4-course dinner.

CLUB PLATES 55c to 75c
Oysters Shucked on Premises.

MONDAY DINNER
In connection with our regular dinner, we feature Broiled Tenderloin Steak. 75c
Continuous Flow of Clean, Dry Air

Sculptress in Diplomatic Corps

Underwood & Underwood.

COUNTESS MAUD VON ROSEN, wife of Capt. Count Gustaf Fredrik von Rosen, military attache of the Swedish legation, who this week opened an exhibit of her work in sculpture in New York.

New York State Society Dance Next Saturday

Congressional Delegation to Be Honored With Reception at Willard Hotel.

Plans have been completed for the next reception and dance of the New York State Society, which will be held in the main ballroom of Willard Hotel Saturday evening at 9:15.

Members of the New York congressional delegation will be the guests of honor. Representative Bertrand H. Snell, of New York, minority leader of the House, will deliver a short address. Other guests of the evening will include Senator Royal S Copeland and Robert F. Wagner, of New York City; Representative Ruth Pratt, Representative John D. Clarke, Representative John Tabor, Representative John J. Boylan, Representative Gale H. Stalker, Representative Frederick M. Davenport, Representative Hamilton Fish, jr., Representative Loring M. Black and Representative A. D. Sanders.

During the intermission the awarding of a number of shares of stock listed on the New York Stock Exchange to the person drawing the lucky number will be the novel feature of the evening. The numbers will be distributed to members and their guests upon their arrival.

Members of the congressional delegation will form the receiving line, with Mr. William R. Vallance, assistant solicitor of State, with Mrs. Vallance and Dr. W. J. Davis, president of the society.

Chairmen of the committees are as follows: Reception, Mrs. Lamar Harris; entertainment, Mrs. C. F. Hammerly; floor, Mr. F. W. Krichelt; membership, Mr. Maurice E. Sands, and historian, Miss Helen Brown.

Mr. Eugene Ayres, of Swarthmore, Pa., with his family, Mrs. Ayres, Mr. John A. Ayres, and Mrs. S. B. Messer, motored to Washington yesterday, and are at Wardman Park Hotel.

Miss Helen Cannon and Mrs. LeSeure Richardson are spending the winter in the latter's apartment in Paris at 3 Avenue Montaign.

Kentucky Group Plans to Give Congress Party

Delegation and Wives Will Be Received on Tuesday of This Week.

The Kentucky Society of Washington is planning an interesting meeting for Tuesday, at which time the society will receive the Kentucky congressional delegation and their wives.

The program will be a treat to all Kentuckians, as the society will have the pleasure of hearing two of its favorite orators, Senator A. O. Stanley, who will speak on "Kentucky's Heroes and Patriots," and Judge Charles E. Kerr, whose subject will be "Kentucky in Art and Letters."

Dr. and Mrs. Joseph Horgan will have as guests in their box Mr. and Mrs. Strickland Gilliland, Mr. and Mrs. Eugene Adams, Dr. and Mrs. Edgar Snowden, Mr. and Mrs. William Willard, Dr. and Mrs. Mathew Perry, Dr. and Mrs. William Sims, Dr. and Mrs. Leroy Hyde and Dr. and Mrs. Edward Brooks.

In Mrs. Mattie Porter's box will be Mme. Jan Stalinska, Mrs. Mark Reid Yates, Miss Catherine Taliaferro Yates, Mr. Laurence Bungardeanu, of the Roumanian Legation; Col. C. D. Larner, Capt. Eugene Gempel and Mr. George L. Williams.

In Mrs. Edwin P. Morrow's box will be Miss Bertha Wolfe, Mrs. James Cook, Maj. and Mrs. Sam Parker, Mrs. Ida Lee White and Dr. William Hale.

In Mrs. Joel Pile and Miss Gladys Wood's box will be Mr. and Mrs. Frank Warren, Mr. Andrew Bligh and Mr. H. B. Parker.

Capt. Cyrus Willard Cole, who has been in command of the U. S. S. West Virginia, at San Pedro, Calif., arrived in Washington last week, accompanied by Mrs. Cole, and are at Wardman Park Hotel, where they will make their home for some time.

The Misses Ethel Berkow, Beatrice Sterman, Ruth Klepatch, Naomi Vigderhouse and Beatrice Goldberg will be formally installed in Sigma Pi Sigma Sorority, Lambda Chapter, at the Willard Hotel this afternoon

Time Flies

So Take Advantage Tomorrow, of

SAKS Annual ½ OFF SALE Of Furs

which NOW includes

The Finer Group of Fur Trimmed . . .

Cloth Coats

Formerly $89.50 to $195

Eager buyers are rapidly shrinking the stock of these select coats, but even if you come just in time to buy the last one, you can be sure of unusual style and workmanship because that is the Saks way of doing things.

Saks Fur Co.
610 TWELFTH STREET

Member Master Furriers' Guild

All States Ball Will Center on Colonial Days

Times of George Washington Will Be Pictured in Costumes.

Historical events of colonial days centering around George Washington and presented in costume by some of the best talent in the Nation's Capital, will be one of the features at the bicentennial ball to be given by the States societies at the Shoreham Hotel on the night of Washington's Birthday, ushering in the festivities of the celebration which open that day in commemoration of the 200th anniversary of the birth of the first President.

All the sketches, dances and incidental music on the program for that evening will be of revolutionary time and in full keeping with the idea which will prevail throughout the celebration.

The entertainment features of the ball and the reception of members of State societies and their friends by the representatives of the several States will precede the grand march and dancing. The program will be given in the main lounge of the hotel and will be open to all members of State societies and friends in Washington for the exercises in connection with the opening of the bicentennial celebration.

The All States Officers Society, which is sponsoring this part of the bicentennial celebration, wish it understood that this affair is for the residents of the District of Columbia from all States and is not exclusive, the officers of the societies are cooperating in order to give the members an opportunity to have part in large representative gathering.

Drama Guild Announces Distinguished Patrons.

The Drama Guild of Washington has added to its distinguished patrons the names of Senator and Mrs. Hiram Bingham, Mr. and Mrs. William Lee Corbin, Mrs. Anthony Wayne Cook, Mrs. George Hewitt Myers, Mr. and Mrs. Frederick Allen Whiting, Mr. and Mrs. H. Prescott Gatley, Mr. and Mrs. E. C. Graham and Mr. and Mrs. George W. Offutt.

Many theater parties are being arranged for the Drama Guild's next production, "See Naples and Die," to be given at Wardman Park Theater, Friday and Saturday.

Among those who have already made reservations are Mr. and Mrs. Demarest Lloyd, Mr and Mrs. James Grafton Rogers, Col. and Mrs. Charles D. Herron, Mr. Charles Fairfax, Mr. and Mrs. Herbert D. Brown, Canon and Mrs. Anson Phelps Stokes, Mrs. W. Chapin Huntington, Senator and Mrs. Bingham, Representative and Mrs. Davenport, Mrs. Carl Casey, Dr. and Mrs. C. Augustus Simpson, Maj. John W. Loveland, Mr. and Mrs. Fulton Lewis, Mr. and Mrs. William S. Corby, Mr. Clifford K. Berryman, Miss Genevieve Hendricks and Commander and Mrs. E R McKenzie.

Mr. and Mrs. Gilbert Hahn and Mr Henry King sailed Friday from New York for two weeks' stay in Cuba.

Mr. and Mrs. Simon Kann are in Hollywood, Fla., for several weeks.

Parties Planned For Philharmonic

Mrs. Robert Low Bacon, chairman of the Washington committee for the Philharmonic Symphony, will give a box party at the concert Tuesday. She will entertain Mrs. Silas Shawn, Lady Lister Kaye and Mrs. Doak.

The German Ambassador and Frau von Prittwitz, in recognition of the master conductor of the orchestra, Mr. Bruno Walter, are entertaining him at a dinner Tuesday evening. The dinner at the embassy will not be a large one. Frau von Prittwitz has invited just a few music lovers, for a "gemutliche" evening.

Mrs. Herbert Hoover has taken a box for the season. Other box holders are Mrs. William McKee Dunn, Mrs. David A. Reed, Mrs. J. Henry Scattergood, Mrs. Charles Walcott, his excellency, the Italian Ambassador; Nobil Donna Antonietta de Martino, Mrs. T. H. B. McKnight, Mrs. William R. Castle, jr., Mrs. Pierce Butler, Mrs. John C. Breckinridge and Mrs. Frank C. Baldwin.

Women's Bar Group Dinner Wednesday

Vice President Curtis to Deliver Address Before Assembled Guests.

The annual dinner of the Women's Bar Association of the District of Columbia will be held at the Willard Hotel Wednesday evening. Arrangements for the dinner are in charge of Mrs. Rebecca Greathouse, Assistant United States Attorney.

Vice President Curtis will make the principal address to the association and its guests. The meeting also will be addressed by Mrs. Olive Stott Gabriel, president of the National Association of Women Lawyers; Gail Laughlin, former member of the Legislature of the State of Maine, and Miss Helen Brown, president of the Women's Bar Association of Baltimore.

Miss Pearl McCall is president of the association and will preside, and Miss Laura Berrien will act as toastmistress.

The Women's Bar Association, now numbering about 200 women who are members of the Bar of the District of Columbia in its membership, had its origin at a dinner held on March 13, 1917, by the women who then were members of the bar of the District of Columbia in honor of four men who had taken part in the historic parade for women's suffrage. This group of 31 determined to organize an association of women lawyers in the District, and on November 16, 1917, was incorporated.

Its first president was Dr. Ellen Spencer Mussey, prominent attorney and leader.

Mr. and Mrs. Judson O. Harrison, of Davenport street, Forest Hills, have returned from their stay at the Miami Biltmore, Coral Gables, Miami, Fla.

They were accompanied on the trip by Mr. and Mrs. Nathan J. Ward and Mr. and Mrs. Henry Tegler, the latter couple remaining for a few weeks.

Mr. and Mrs. Harrison, on returning, spent a few days in Jacksonville and Fernandina.

Pansy Bloomer Is Engaged to A. P. Thom, 3d

Katherine Schroeder to Wed Lieut. George Morris, jr. Miss Wingfield to Marry.

Mr. and Mrs. George Beale Bloomer announce the engagement of the former's daughter, Miss Pansy Beale Bloomer, to Mr. Alfred Pembroke Thom 3d, son of Mr. and Mrs. Alfred Pembroke Thom, jr., of Washington.

Miss Bloomer made her debut this fall at a tea given by her parents at their home on West Bradley lane, Chevy Chase, Md. The wedding will take place in the late summer.

Mr. and Mrs. C. W. Schroeder, of 7715 Morningside drive, announce the engagement of their daughter, Miss Katharine Schroeder, to Lieut. George E. Morris, jr., United States Coast and Geodetic Survey, of Minnesota. No date has been set for the wedding.

Mr. and Mrs. James Henry Wingfield announce the engagement of their daughter, Miss Mary Elizabeth Wingfield, to Lieut. Henry Charles Johnson, U. S. N. The wedding will take place in the spring.

Miss Sara Flax to Wed Baltimore Man.

Mr. J. E. Flax, of 1806 Irving street northwest, announces the engagement of his sister, Miss Sara Flax, to Mr. Benjamin R. Monfried, of Baltimore, Md. No date has been set for the wedding but it will probably take place during the early summer.

Announcement is made by Mrs. Burrell O. Raulston, of Los Angeles, of the marriage of her attractive daughter, Miss Kathleen Churchill McCartney, to John Robert Huettner, of Washington. The wedding took place last month.

The bridegroom is a son of Mr. and Mrs. Paul E. Huettner, of 3507 Rittenhouse street, Chevy Chase, D. C.

He was graduated from the Central High School here.

The bride and bridegroom are visiting the latter's parents at their residence in Chevy Chase. President Hoover received them and Mrs. Paul E. Huettner at the White House on Friday. They will also visit relatives and friends in the East and South. In all probability, they will return to Los Angeles via steamer from New York through the Panama Canal.

Miss Miriam Fechimer Bride of Burnett C. Turner.

The marriage of Miss Miriam Fechimer, daughter of the late Mr. Henry Morris Fechimer and of Mrs. Fechimer, of New York and Detroit, to Burnett Coburn Turner, son of the late Capt. Harry Coburn Turner and of Mrs. Turner, of Washington and Los Angeles, took place yesterday morning at the home of the bride's mother, 77 Park avenue. The ceremony was performed by the Rev. Minot Simons, of All Souls' Unitarian Church, in the presence of immediate relatives only.

Mrs. Edward Gervase Haynes, of Cambridge, England, was her sister's attendant. H. H. Walker Lewis, of Baltimore, was best man for Mr. Turner. A breakfast followed the ceremony, after which Mr. Turner and his bride sailed for a wedding trip to Bermuda.

Erlebacher
TWELVE-TEN TWELVE-TWELVE F. STREET

Tomorrow at 9:15 A. M.—Charges Billed March 1st

Your Unrestricted Choice
*Our Entire Stock of

Better Dresses

Were $35.00 to $89.75

½ PRICE

Now $17.50 to $44.88

Was $49.75
Now $24.88

NO RETURNS
NO EXCHANGES
ALL SALES FINAL

** New Spring Models Not Included*

TOMORROW is the day! Discard whatever arrangements you've previously made and hurry right down so that you can have an unlimited selection of these exquisite dresses which were formerly $35.00 to $89.75 and are now HALF PRICE.

You've never imagined an event like this! Don't misunderstand . . . these are not ordinary dresses . . . every one is a masterpiece in itself of hand dressmaking, of Parisian individuality, of richness of fabric and trim.

The reductions are far reaching, embracing every type of frock for every occasion . . . street, afternoon . . . sport . . . dress . . . and evening . . . and we might stress that the modes are ideally suited to spring wear . . . the advance styling assuring fashion rightness.

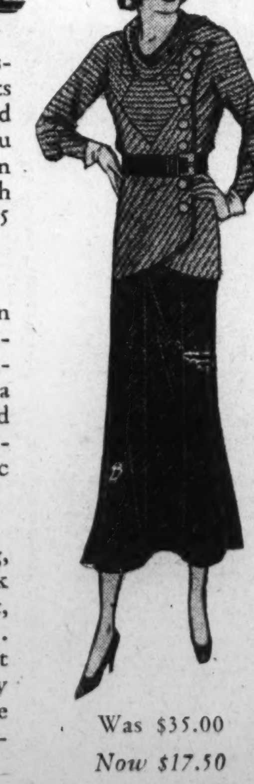

Was $35.00
Now $17.50

GARFINCKEL'S . . .
Most Interesting of All Stores . . .
Announces for Tomorrow

New Showings
Of Especial Charm and Unusual Style
For Women, Misses and Juniors

Out-of-town clothes, Southern wear and brand new things for smart and practical wear right here in Washington . . . so very unusual, that like many women, you'll choose your entire spring needs on one visit.

Nearing the Last Days . . . Our Store-Wide Sales

Take on New Interest . . . Remarkable Goods May Now Be Had at Very Unusual Savings.

COATS, without equal for style and youth-giving line, more interesting than ever, with special new models now on sale.

DRESSES, smart and wearable for street, afternoon, evening . . . many lovely velvets.

ALL WINTER HATS, reduced for women, misses and juniors.

JANUARY SALE of Underwear and Negligees. Trunks and Luggage on sale . . . and Bags, Gloves, Hosiery, Umbrellas, Scarfs . . .

A Sale in Our Men's Shop

offers many Suits and Overcoats, the best made, at great savings . . . Furnishings also on sale. For boys, youths and young men, remarkable values in Suits and Overcoats in our Sixth Floor Shop.

Our Furs Are Now on Sale

Never were prices so little for furs of this exceptional quality. The unusual savings prove the wisdom of selecting now. A few more of those extraordinary

MINK COATS

have been secured and it is our good fortune to offer them to you

At $685

They are so remarkable, we never hoped to get any others at this price . . . They are natural . . . no blend nor dye . . . made from fresh new skins . . .

Also Hudson Seal (dyed muskrat) at $175, of the best skins.

Caracuis . . . Broadtails . . . Persians . . . Raccoons . . Leopards . . Pony . . Muskrat are among the many other unusual values.

Our Good Fortune in Making a Special Purchase Brings to You
Sterling Silver
At Just Half the Former Prices . . .

We are happy to pass the savings on to you and we advise immediate selection . . . Goblets . . . Bread and Butters . . . Cream and Sugars . . . Vases, Bowls, Candlesticks, Coffee Sets, Bouillons, Cream Soups.

ANNOUNCING
the appointment of
MISS LEE HASKINS
American Representative for
M. LESQUENDIEU
the famous French cosmetic expert

Miss Haskins will be at our toilet goods counter from

JANUARY 25th
to
JANUARY 30th

Bring your beauty problem to Miss Haskins. She can tell you all the latest French secrets of loveliness, those intimate secrets that give Frenchwomen their alluring and provocative beauty. Her advice is free, confidential and does not place you under the slightest obligation.

JULIUS GARFINCKEL & CO.
F STREET AT FOURTEENTH

G. O. P. Council Post Accepted By Mrs. Gann

Republican League Invites Prominent Women to Serve as Advisers.

Mrs. Edward Everett Gann has accepted the chairmanship of the advisory council of the League of Republican Women of the District of Columbia recently formed by its president, Mrs. Frank W. Mondell, who has invited also the following women to serve on the council:

Mrs. Patrick J. Hurley, Mrs. William De Witt Mitchell, Mrs. Charles L. McNary, Mrs. David A. Reed, Mrs. Robert D. Carey, Mrs. James J. Davis, Mrs. Wallace H. White, jr., Mrs. Bertrand H. Snell, Mrs. John Q. Tilson, Mrs. William R. Castle, jr., Mrs. Anthony Wayne Cook, Mrs. John Dickinson Sherman, Mrs. Mary Roberts Rinehart, Mrs. Alvin T. Hert, Mrs. Ellis A. Yost, Mrs. Virginia White Speel, Mrs. Edward A. Harriman, Mrs. Jacob Leander Loose, Mrs. Whitman Cross and Mrs. Henry D. Fry.

Mrs. Mondell will entertain at luncheon at the Willard on Monday, February 1, in honor of the governing board of the league.

Indicative of the widespread interest in league activities was the large attendance at a reception on Wednesday at the clubhouse in Scott circle. Women prominent in Republican circles in Washington and visitors from nearby States were present. Mrs. Mondell was assisted in receiving by Mrs. Arthur M. Hyde, Mrs. William N. Doak, Mrs. Hert, Mrs. Yost, Mrs. Speel and members of the governing board.

The "Fete des Rois" was celebrated Wednesday evening at the French salon of Mme. Felix Garcia at which a rare book was presented to her. Mme. Garcia is a native of Liege, and the book is a sketch of life in Belgium, dedicated by its author—George W. Hills—to the king and queen, and Cardinal Mercier — who were so pleased with his picture of their country that three royal letters were sent to Mr. Hills, in thanks and these were read at the salon.

The book, and copies of the letters and royal crests, were the gift of Mr. Hills' daughter, Mrs. George Stratford-Barnes.

The Xi and Pi Chapters of the Beta Chi Sorority will give a subscription dance on Saturday, to be held at the Beaver Dam County Club, Landover, Md.

Sisterhood Rally On February 1.

The annual rally of the Sisterhood will be at the Temple, February 1. Mrs. Harry F. Lewis, the president, has planned an interesting program.

Mrs. Joseph Friend, president of National Council of Jewish Women, was guest of honor at a luncheon at Washington Hotel last Sunday, given by local board.

Constitution Chapter, D. A. R., held its regular monthly meeting at Stoneleigh Court Tuesday at 8 p. m. Mrs. Charles L. Dasher, chairman of the entertainment committee, announced the date of February 18 for the annual benefit card party to be given at the Kennedy-Warren. Miss Mae Helm, as chairman of legislation in United States Congress, reported a meeting of the State committee for Thursday in the small ballroom of the Willard Hotel, at which time Rear Admiral Robert E. Coontz, U. S. Navy, retired, will be the principal speaker.

The following hostesses, assisted by the officers of the chapter, served refreshments: Mrs. Denham, Mrs. Moore, Mrs. Munson, Miss Helm, Mrs. Beard, Mrs. Stephenson, Mrs. Raab and Mrs. Baumer.

Mount Holyoke Alumnae Will Gather Saturday.

The Mount Holyoke College Alumnae Association of Washington will meet at the home of Mrs. Henry White, 1417 Belmont street, at 2:30 o'clock next Saturday. The assistant hostesses will be Mrs. William C. Gordon, Mrs. Edward E. Carter and Miss Evelyn R. Thompson. Mrs. Henry B. Patten and Mrs. Eugene E. Stevens will help serve. Mrs. Steinbarger, of the Mount Pleasant branch of the public library, will speak on "Current Books." Miss Olga Krumpke will give a group of songs with Miss Emily Margaret White at the piano.

Col. and Mrs. George C. Thorpe will entertain at luncheon today in honor of the Chilean Ambassador, Senor Don Miguel Cruchaga Tocornal.

Texans to Honor Garner Saturday

The next meeting of the Texas State Society, honoring Speaker and Mrs. John N. Garner, will be held on Saturday evening at 8:30 o'clock, in the Hall of Nations, in the Washington Hotel. Representative Fritz G. Lanham will be the speaker of the evening and a short musical program featuring Texas songs will follow his remarks.

After the program and reception to Speaker and Mrs. Garner, dancing and cards will be the evenings entertainment.

Mrs. T. L. Edmiston, official hostess of the society, entertained the executive committee on Thursday evening at her home. At the meeting were President and Mrs. Eugene Black, Mr. Victor Russell, Miss Margaret Black, Mr. and Mrs. Albert C. Williams, Mr. and Mrs. Paul Ontrich and Miss Leslie Ontrich, Miss Alla Clary, Mr. T. L. Edmiston and the hostess.

Hotel Pierre
Fifth Ave. at 61st Street
New York
Single Rooms and Suites
FOR
Transient
or Extended Visits
A Famous Restaurant
CHARLES PIERRE, President

Bride and Bridegroom of Last Month

Lieut. Raymond Hodges Tuttle, U. S. N., and his bride, formerly Miss Mary Blanchard Lynn, of Washington. They were married last month in the Naval Academy Chapel at Annapolis.

Historic Ball Is Planned for February 22

Costumes Will Be Worn at Function Honoring the Bicentennial.

The George Washington Bicentennial Ball, which is to be given at the Mayflower Hotel on Monday, February 22, will be the greatest historic costume ball ever held in this country The United States George Washington Bicentennial Commission has appointed a committee for the ball with Mrs. Walter R. Tuckerman, chairman.

Throughout the summer and autumn months, this committee has been steadily collecting the names of the descendants of Colonial families and has issued invitations to the direct descendants of these pioneers, now residing in every State in the Union, to attend the ball on February 22.

There are to be 26 groups in the pageant which will open the ball, two for each of the Colonial States. The groups in every State will consist of the descendants of the early settlers of that State.

Groups of these descendants, from Massachusetts to Georgia, are accepting the invitation to attend this ball and to impersonate their own ancestors. The best known names in Boston, New York, Philadelphia, Baltimore, Richmond and other important cities will be represented.

Every State has an honorary committee. Each of the thirteen original States has a committee of ten women. Each of the other States has a committee of six. In every instance the governor's wife has been asked to head this honorary committee, with the wives of the two senators from each State. Besides this, it is planned to have each foreign country now represented in Washington, with a group of their own, attending the ball. Those countries which were in existence at the time of George Washington will have their groups dressed in the national costumes of those days.

Mrs. Herbert Hoover heads the Washington committee, with Mrs. Edward Everett Gann, Mrs. William Howard Taft, Mrs. Charles Evans Hughes, Mrs. Henry L. Stimson, Mrs. Patrick Hurley, Mrs. William DeWitt Mitchell and Mrs. Charles Francis Adams, Mrs. Robert P. Lamont, Mrs. Walter F. Brown, Mrs. Arthur M. Hyde, Mrs. Ray Lyman Wilbur, Mrs William N. Doak, with many of the wives of the members of the Supreme Court, and wives of officers in both the Army and Navy, as well as 20 or 30 of the leading hostesses and prominent women of Washington. The wives of senators represent their respective States.

Maj. and Mrs. Jay Calvert, U. S. A., will entertain a party of 50 at dinner at the Shoreham on Tuesday evening, in honor of Mrs. Calvert's father, Col. Frank Parker, U. S. A., retired, from Santa Barbara, Calif.

Receiving Line Named for Fete Of Mathis Club

Mrs. Mary Corcoran to Head Reception Group on Wednesday.

The receiving line for the Mathis Club—Holy Cross Foreign Missions and the Bengalese—card party and dance at the Mayflower Hotel Wednesday night of the coming week will be headed by Mrs. Mary Corcoran, chairman of the reception committee of the Mathis Club, with Mrs. A. E. Murphy and Mrs. Elizabeth M. Barry assisting her. In the receiving line are also to be Mrs. Martin E. Joynt, president of the club, and Mrs. John Morris, past president.

Among the patronesses and patrons for this evening will be Madame Debuchi, wife of the Japanese Ambassador, who heads the patroness committee for the card party and dance representing the Diplomatic Corps; Madame Claudel, wife of the French Ambassador; Count Laszlo Szechenyi, the minister from Hungary; Dr. Felipe A. Espil, the Argentine Ambassador; the Vicomptness d' Alte, Senora Maria Alte, de Arcaya, Hon. David I. Walsh, Hon. Daniel W. O'Donoghue.

Mrs. Anton Auth, Mrs. Anthony Anselmo, Mrs. J. S. Clemence, Mrs. James Colliflower, Dr. James A. Cahill, Mrs. John Cammack, Mrs. D. J. Dunnigan, Mrs. William H. Donnovan, Dolan Donohoe, Mrs. John J. Earley, Miss Nellie Fealy, Mrs. Thomas F. Finnin, Dr. James Flynn, Mrs. David Gatti, Mrs. Louis Gatti, Dr. R. T. Holden, Mrs. L. B. Mazza, Mrs. George May, Mrs. Edward Moylan, Mrs. William Montavon, Mrs. George B. Mullen, Mrs. Patrick Murphy, Mrs. P. J. Murphy, Dr. J. L. B. Murray, Dr. L. B. Norris, Mrs. James O'Connell, Mrs. W. J. O'Connell, Mrs. Lewis A. Payne, Mrs. John B. Rocca, Miss Agnes Saul, Miss Elizabeth Scott, J. L. Sherwood, Miss Ida Warren, Miss Mary Frances White, Dr. Albert Zahn.

Mr. and Mrs. McElroy Moss entertained at dinner last evening in their country home, Rolling Stone Farm, near Olney, Md., for Mr. and Mrs. Ernest Swift, who will leave early next month to make their home in Paris. Mr. Swift has recently been appointed secretary general of the League of Red Cross Societies.

The guests last evening included Mr. and Mrs. William Mondell, Mr. and Mrs. Frank Harman, Mr. and Mrs. Haywood Siddons, Mr. and Mrs. Roland A. Waddill, Mr. and Mrs. John Corey, Mrs. Harry Slocum and Mr. Hal Williamson.

Mrs. McKenzie Moss, mother of Mr. Moss, is passing some time with Mr. and Mrs. Moss from her home in Kentucky.

Mrs. J. S. Kann has returned to the Shoreham after being the guest of Mrs. Stewart Kann in Columbus, Ohio.

Closing Out
2 Groups of
Fur Trimmed
COATS
. . . at reductions greater than
½ off
Our One-Half Off Values are, of course, phenomenal . . . but the two groups here mentioned are slashed to even greater price reductions.
Group One—Formerly 88.50
Now 29.50
Group Two—Formerly 110.00
Now 49.50
Rizik Brothers
1213 F ST.
All Sales FINAL

D. A. R. Plans Exhibition of Its Heirlooms

Style Show and Drama, "The Return to Mount Vernon," Also to Be Given.

For the first time in the history of its existence D. A. R. Memorial Continental Hall, on the evening of February 3, is to display its countless heirlooms under the actual, living conditions of the days of long ago. The very same table used by George Washington and his bride, who was the widow Custis, when they partook of their wedding breakfast will be on the stage. A genuine Duncan-Fyfe sofa that was once used by Mrs. Washington's grandson, George Washington Parks Custis, at Arlington Mansion also will be used. Old costumes and jewels will grace the figures of the players who take part in the two-act play, "The Return to Mount Vernon." In between the acts there will be a display from the stage of antique shawls.

In addition to the play and its genuine antique settings, a unique style show, depicting the clothes worn from the time of Priscilla Alden up to the days of the Civil War, and on top of it all a dashing spring style show of things that will be worn during the spring and summer of 1932, will be made with the use of living models. Grandmamma and grandpapa will dance the minuet to the quaint airs of long ago; more than that, they will be married and show the ancient customs, as well as costumes, used in their day. An endless amount of planning and preparation has been necessary in order to perfect this event, which has been under the direct supervision of Mrs. H. C. Grove, of this city, and her assistants.

Patronesses for the occasion include Mrs. Lowell Fletcher Hobart, Mrs. Josiah Van Orsdel, Mrs. Russell W. Magna, Mrs. Charles H. Bissell, Mrs. Harriet V. Rigdon, Mrs. Josiah V. Van Orsdel, Mrs. David D. Caldwell, Mrs. Stanley J. Reed, wife of Senator Reed; Mrs. James J. Davis, wife of the senator, and Mrs. Gilbert Grosvenor.

Other patronesses include Miss Helen Harman, Mrs. H. C. Grove, Miss Helen Brown, Miss Mae Helm, Mrs. Mallette R. Spengler, Mrs. A. E. T. Hansmann, Miss Kathrina L. Harvey, Mrs. L. H. Mattingly, Mrs. E. L. Chapin, Mrs. George S. Newcombe, Mrs. John M. Beavers, Mrs. Harvey M. Friend, Mrs. L. W. Eugster, Mrs. F. A. St. Clair, Miss Cornelia M. Cotton, Mrs. George L. Palmer, Mrs. Redwood Vandegrift, Mrs. Marshall B. Clarke, Mrs. Frederick W. Ashley, Mrs. Robert W. Morse, Miss L. E. Rogers, Mrs. Frank B. Whitaker, Mrs. G. M. Davis, Mrs. Joel T. Curry, Miss Georgia E. Hudson, Mrs. J. Alfred Richards, Miss Belle Browning, Mrs. Geoffrey Creyke, Mrs. Albion W. Tuck and Mrs. W. W. Husband.

Unique posters for this event have been made by members of the D. A. R. The quaint figures portrayed have been actually dressed with old-time silks and white-haired wigs. They will be on display in the city during the coming week.

Cards have been issued for a reception to celebrate the birthday anniversary of Manor House Chapter, D. A. R. on Saturday evening. The president general, Mrs. Lowell Fletcher Hobart; the State regent, Miss Helen Harman, and the vice president general from the District of Columbia, Mrs. David D. Caldwell, will assist in receiving.

The Madrigal Singers, under the direction of Mrs. John Sylvester, will sing.

The eighth annual banquet of the Lambda Zeta Gamma Sorority was held last evening at the Wardman Park Hotel.

Helen Tatspaugh, of the Beta Chapter, was toastmistress. Speakers were Evelyn Fraas, Mu Chapter; Esther Kanode, Beta Chapter; Virginia Shelton, Gamma Chapter, and Margaret Shull, national council. Hostesses were Evelyn Roloff, Mu Chapter; Jeannette Oakes, Beta Chapter, and Jane Louft, Gamma Chapter.

The Beta Chapter was in charge of arrangements, and the success of the affair was largely due to the efforts of Mary Louise Ballard, Esther Kanode and Mercedes B. Rock, who comprised the banquet committee.

An invitation closed dance climaxed the evening.

Mrs. Joseph King had as her guests her brother-in-law and sister, Mr. and Mrs. George Harris, of New York. They returned to their home the past week.

Congressional Club Gives Tea Friday

A meeting of the advisory committee of the Congressional Club, 2001 New Hampshire avenue, is called for Wednesday at 10:30 o'clock. The club has arranged other dates for this month and early next month. It will entertain at tea on Friday afternoon at 3 o'clock. Mrs. James F. Dobson, lyric soprano, and Mr. and Mrs. Maurice Matteson.

The hostesses are: Mrs. James Couzens, Mrs. Porter Dale, Mrs. William Radford Coyle, Mrs. Louis C. Cramton, Mrs. O. H. Cross, Mrs. Robert Crosser, Mrs. Frank Crowther, Mrs. Francis Culkin, Mrs. William Bayard Cutting, Mrs. C. F. Curry, Mrs. Victor Christgau, Mrs. F. W. Dallinger.

A matinee card party, preceded by luncheon, will be held on Monday, February 1 at 1 o'clock. On February 2, 9 to 12 o'clock in the evening, there will be a dance at the clubhouse for the members and their friends. The monthly business of the club is scheduled for Wednesday, February 3, at 10:30 o'clock.

Eastern Star Chapter Lists Honor Guests

Mt. Pleasant Group to Have Reception and Dance on Wednesday Night.

Miss Edith Williams, worthy grand matron of the Grand Chapter of the District of Columbia, Order of the Eastern Star; Mr. Paul E. Cromlein, worthy patron; Mrs. Amy Hollander, past grand matron, and Mr. Theodore Lewis, past grand patron, will be the honor guests at the annual dance and reception of Mount Pleasant Chapter, Order of the Eastern Star, on Wednesday evening, at the Shoreham Hotel.

Mrs. Clarence Keiser will be in charge of the bridge party. There will be a prize for every table and a general door prize.

Sponsoring the event are the past matrons and past patrons of the chapter and include Mr. and Mrs. Alfred Sherman, Mr. and Mrs. Coleman Crampton, Mr. and Mrs. Noble Larner, Mr. and Mrs. Charles Taylor, Mrs. Clarence Keiser, Mrs. Helen Everett, Mrs. Sarah Williams, Miss Mildred Woodcock, Mr. Edward Swan, Mr. George Smith, Mr. Charles Morgan and Mr. Ralph Wolfe.

Mrs. Sarah Williams is chairman of the committee on arrangements and Mrs. Winifred Grant is vice chairman. The members of the committee are: Miss Edith Jones, Mrs. Edward Roberts, Mrs. Nelson Goodacre, Mrs. Claude Cook, Mrs. Marie Hanback, Mrs. Nellie White, Miss Chistina Campbell, Mrs. Charles Taylor, Mrs. Elizabeth Black and Mrs. Jean Allen.

The worthy matron of the chapter, Miss Harriett Potter, and the worthy patron, Mr. Norman Campbell, will receive the guests informally previous to the dancing.

Miss Florence Lumsden is sponsoring a Delta Delta Delta Fraternity scholarship bridge party at the Battery Park Clubhouse on Saturday at 2:30 o'clock. Assisting Miss Lumsden are Mrs. Howard Hosemer, Mrs Halsey Rogers, Mrs. Bert Frost, Mrs. William L. Fulton, Miss Edith Dawson, Mrs. Howard Eales and Mrs. William R. Moody.

Presbyterians Honor Wilmington Visitor

Mrs. William H. Wagner received the ministers and ladies of the Presbyterian churches at her home on Drummond avenue, Chevy Chase, Md., in honor of her house guest, Mrs. Samuel P. Rolph, of Wilmington, Del. Mrs. Rolph is president of the Woman's Synodical Society for Missions of the Synod of Baltimore.

Mrs. Wagner was assisted by Mrs. Wallace Radcliffe, Mrs. Harvey Irwin and Mrs. William Rhoades. Assisting in the dining room were Mrs. Albert Joseph McCartney, Mrs. Charles Wood, Mrs. Irving Ketchum, Mrs. Mary H. Meyers, Mrs. Robert Lansing, Mrs. William Strong, Mrs. Wilhelmus Bryan, Mrs. Brainard H. Warner, Mrs. Edwin T. Pollock, Mrs. Joel T. Boone, Mrs. R. C. Collison, Miss Fanny Childs and Miss Laura Waller.

South Carolina Society Elects Senator Smith

Consul General Jenkins Is Guest of Honor While Here on Leave.

The South Carolina Society in Washington entertained at its first social event of the season at a reception and dance last Wednesday evening at the Shoreham Hotel in honor of its crongressional delegation and United States Consul General and Mrs. Douglas E. Jenkins from Charleston, S. C. Mr. Jenkins is on leave from his post at Hongkong, China. Approximately 400 South Carolinians and their friends were present. A short business meeting was held and officers were elected for the ensuing year. A delightful program was enjoyed during the evening. A piano solo was given by Mr. Lyman McCrary, of South Carolina, and several specialty dances by two young ladies from the Hoffman-Hoskins School of Dancing. A most delightful buffet supper was served at 11 o'clock.

In the receiving line were Senator and Mrs. Ellison D. Smith, Senator and Mrs. James F. Byrnes, Representative and Mrs. Thomas S. McMillan, Represetnative and Mrs. J. J. McSwain, Representative and Mrs. Hampton P. Fulmer, Representative and Mrs. Butler B. Hare, Representative and Mrs. Allard H. Gasque and Consul General and Mrs. Douglas E. Jenkins.

The new officers who were elected are as follows: Senator Ellison D. Smith, president; Mr. Hugh E. Phillips, first vice president; Mr. J. Austin Latimer, second vice president; Mrs. R. L. Carmichael, secretary; Mr. B. P. Fishburne, treasurer, and the following executive committee: Representative Thomas S. McMillan, Mr. David E. Finley, Mr. R. J. Cheatham, Mrs. Alexander Bull, Mr. Charles E. Jackson, Mr. L. E. Boykin and Mr. Edgar Morris. Mr. P. H. McGowan was appointed director of publicity.

The Saturday afternoon tea at Kenmore, Fredericksburg, Va., last week was a delightful affair. Guests from Washington and many points journeyed to see the famous Mary Washington clock and the old home. So popular have these Saturday afternoon teas become that Kenmore bids fair to become the "gathering place" of the many, as it was the "gathering place" of the patriots in the days of Betty Washington.

Hostesses for next Saturday who will serve tea and Mary Washington gingerbread (made from her own recipe) before the blazing logs in the big, old fireplace are Mrs. Duff Green, Mrs. Paul Karsten, jr., assisted by Miss Mary Wilmer Houston, Miss Arianna Green, and Miss Patty Young Young.

The ninth anniversary of the Beta Chapter of Kappa Phi Delta National Sorority was celebrated by a dinner dance at Wardman Park Hotel last evening.

The table which was reserved in the gold ballroom was artistically decorated with spring flowers, and each member was the recipient of a corsage. Their escorts received boutonniers.

The committee responsible for all arrangements for the evening was composed of Miss Mary Daily and Mrs. Pauline F. Donohoe.

The Star Point Society of the Eastern Star, Brookland Chapter, entertained at its annual banquet last evening at the Dodge Hotel. A meeting, entertainment and initiation of the five incoming star points followed the dinner. Mrs. Elizabeth Schroeder, the retiring president, presided at the dinner, later turning the meeting over to the new president, Mrs. Alma Marshall.

SALE
At and Below Cost
ENTIRE STOCK OF
FINE ANTIQUES
Closing Out Business
Washington Gallery
825 17th St. N. W.
HELEN B. FREESE

Noted Pianist Will Be Guest At White House

Paderewski to Leave Private Car; Gives Concert for Jobless Tomorrow.

Ignace Paderewski, great pianist and former Premier of Poland, will arrive in Washington early tomorrow and, contrary to his usual habit of remaining in his private car during his stay, will be a guest at the White House until after his concert tomorrow night for the benefit of the fund for the unemployed in this country, to be distributed by the Red Cross. This will be the first concert of five the veteran artist will give in this country. The boxholders represent leading official, diplomatic and smart residential society, making probably the most brilliant audience at any concert of this season. Mrs. Hoover is sponsoring these concerts and the committee formed to express to Mr. Paderewski the deep appreciation of his generous gift of the proceeds of these concerts is composed of the Vice President, the Chief Justice and Mrs. Hughes, the Secretary of State and Mrs. Stimson, Mrs. William Howard Taft, Mrs. Woodrow Wilson, Monsignor James H. Ryan, rector of the Cithotic University; Mr. Cloyd H. Marvin, president of George Washington University, and Judge John Barton Payne, chairman of the American National Red Cross.

THE BRIGHTON
2123 California St.
OYSTERS ON HALF SHELL every day included in our dinner, 6 to 7:30 p. m. $1.00

1892
POTTHAST
The true Antiques of Tomorrow

FURNITURE THAT IS NOT BUILT FOR "SALES"
If you are not looking for furniture built for Sales and Cheap Low Prices, but quality hand-made reproductions at readjusted reasonable prices, to give genuine pleasure for years, we welcome your visit to our showrooms.
(A few Dining-Living and Bed Room suites and odd pieces offered at reason-able price reductions.)
Now Located
1741-43 CONNECTICUT AVE. N.W.
Factory, Baltimore Main Showrooms, 1700 Block Wicomico St. Baltimore 924 N. Charles St.
Custom Hand-made to Order Dining Room Furniture Our Specialty

Artcraft's
Final Clearance
SALE
. . . the season's most beautiful footwear—in all sizes and materials . . . now
$6.85
Sales Final • *No Charges*
ARTCRAFT
Connecticut Avenue at L
Free Parking L St. Garage

GOWNS Breslau COATS
1307-9-11-13-15 G St. N.W.
Over 5,000 DRESSES and JACKET SUITS in this SEMI-ANNUAL
2 for One DRESS SALE

Your Unrestricted Choice of ANY DRESS or JACKET SUIT in our comprehensive stock! BUY ONE, the second costs you absolutely nothing!
No Single Dresses Sold Except at Regular Price
TWO ORIGINAL BRESLAU $10.50 DRESSES for $10.50
TWO ORIGINAL BRESLAU $15.00 DRESSES for $15.00
TWO ORIGINAL BRESLAU $19.50 DRESSES for $19.50
TWO ORIGINAL BRESLAU $25.00 DRESSES for $25.00
TWO ORIGINAL BRESLAU $29.50 DRESSES for $29.50
TWO ORIGINAL BRESLAU $35.00 DRESSES for $35.00
TWO ORIGINAL BRESLAU $39.50 DRESSES for $39.50
TWO ORIGINAL BRESLAU $49.50 DRESSES for $49.50
TWO ORIGINAL BRESLAU $59.50 DRESSES for $59.50
DRESSES FOR EVERY OCCASION
STREET! AFTERNOON! EVENING WEAR!
ALL SIZES Juniors' 11 to 17—Misses' 12 to 20—Women's 36 to 48—Half Sizes and Extra Sizes!
No Exchanges! No Charges! No Refunds!
The Friendly Shop BRESLAU'S 1307-15 G St.

THE NEW Jelleff's
1216-1220 F Street N.W.
New for Spring
Sheers and Crepes for
The Larger Woman
$25 $39.50

Jacket Frocks
Chiffon with Lace
Printed Crepe
at $25 Navy blue, of course . . . particularly lovely for Spring, plenty of black with touches of soft white . . . flattering prints in small designs . . . jacket frocks . . . and the sheer crepes for afternoon and evening. Dresses full of clever devices to give you length . . . to emphasize your good points . . . and full of high fashion details, too!
at $39.50. All the lovely sheers . . . triple sheer chiffon, crepe du jour, pure dye georgette, chiffon combined with stunning laces . . . inset in the sleeves . . . deep Vees in the necklines, soft cowls of lace . . . some are jacket frocks that do double duty for afternoon and evening. In one of these frocks you'll know the joy of true smartness . . . and perfect fit! Black, Colonial blue, and Corsair blue.
Sizes 40½ to 50½, 41¼ to 47¼.
Larger Women's Dresses, Fifth Floor
Black triple sheer, with stunning inserts of Alençon pattern lace, $39.50. Navy and white print jacket frock with navy jacket, $25.

All in Readiness For Legion's Ball On Friday Night

Affair to Be Most Brilliant Event of Year in War Veteran Circles.

The subcommittees handling the many details of the American Legion Ball, which will take place at the Mayflower Hotel Friday night, have reported to the general department ball committee that all is in readiness for what gives every indication of being the most elaborate social function of the Veterans of the World War in the National Capital.

The main ball room, and the Chinese Room of the Mayflower Hotel will be in use, and they are being artistically and appropriately bedecked with the national colors, and the flags and pennants of our major allies during the World War. The stage will be set apart for the accommodation of the distinguished guests, who will be escorted to their seats, after passing the receiving line, by uniformed members of the Army, Navy and the Marine Corps.

The executive, legislative and judicial branches of the Government, as well as the social ranks of the Capital, are well represented by the reservation of boxes, and the acceptances of invitations to be guests of the Legionnaires on this occasion.

Among those who have reserved boxes, are: Chief Justice and Mrs. Charles Evans Hughes, the Secretary of the Treasury, Andrew W. Mellon; Senator James Couzens, Senator and Mrs. Cameron Morrison, former Senator Lawrence W. Phipps, the Secretary of the Navy and Mrs. Charles Francis Adams, Senator Frederick Hale, and Mrs. Clarence C. Williams.

Boxes have also been reserved by Past Department Commander J. Miller Kenyon, Paul G. McGahan, Watson B. Miller, and B. C. McNeill.

The following posts of the Legion have subscribed for boxes: George Washington, Bunker Hill, National Press Club, Henry C. Spengler, Lincoln, Cooley-McCullough, Washington Police, Augustus P. Gardner, Kenneth Nash, Lafayette, Vincent B. Costello, Bureau of Engraving and Printing, Stephen P. McGroarty, Sergt. Jasper, Jane Delano, Victory, and Jacob Jones.

Among the other boxholders are the La Societe of 40 & 8, the La Chapeau of 8 & 40, the Solicitor's of the Veterans Administration, the Department of the District of Columbia American Legion Auxilliary, the Killeen Unit, the Henry C. Spengler Unit, and the Sergt. Jasper Unit of the American Legion Auxilliary. The American Gold Star Mothers will occupy a specially decorated box.

The Department Commander Ferdinand G. Fraser and members of the department staff will occupy a box on the main floor.

Mrs. Herbert Hoover, the wife of the President, heads the list of patronesses, and others who are lending their support to the ball are Mrs. Woodrow Wilson, Mrs. Morris Sheppard, Mrs. Mabel Boardman, Mrs. E. Lester Jones, Mrs. William Coyle, Mrs. General Crosby, Miss Alice H. Wadsworth, Mrs. Robert Whitney Imbrie, Mrs. Charles B. McVay, Mrs. Christian H. Heurich, and Mrs. Hiram Bingham.

The Chi Omega Fraternity, Washington City Alumnae Chapter, will entertain at its annual benefit bridge Tuesday, February 9, 8:30 p. m. at the Mayflower Hotel. It will be formal. Members and pledges of the active chapter at George Washington University are cooperating with the alumnae chapter in making this one of the outstanding events of the Chi Omega calendar.

A large number, including patrons and patronesses and people outside the fraternity group, is expected to attend. Mrs. Richard Wilkinson, 4500 Seventeenth street, is chairman for the party.

The board of assistants of the Society of Mayflower Descendants in the District of Columbia met last Monday evening, when they were entertained at the home of the newly elected governor, Mr. Frederick W. Newcombe.

Committees were appointed for the ensuing year and a program of activities was discussed. Also plans were perfected for the next meeting of the society, to be held on February 16, when a vote will be taken on the adoption or rejection of a proposed amendment to the constitution.

The George Washington Glee Clubs will present a concert Friday evening, February 12, at 8:15 o'clock in Pierce Hall, Fifteenth and Harvard streets, under the auspices of the Women's Alliance of All Souls' Unitarian Church. Among those sponsoring this event are Mrs. Frederick A. Delano, Mrs. John L. Hyde, Miss Helen Nicolay, Mrs. Sanford Bates, Mrs. Edward H. Horton, Mrs. Gershom Bradford, Mrs. Charles B. Rugg, Mrs. Truman Abbe, Mrs. J. M. Doran and Miss Kathryn Dunkhorst.

Miss Amy Behrend and her roommate, Miss Wise, are passing the week-end with Mr. and Mrs. R. D. Behrend.

Mr. Emile Simon, distinguished cellist of the National Symphony Orchestra, will give a recital at the tea this afternoon at the Women's City Club. Newly elected members will be received by the president, Mrs. William Lee Corbin; Mrs. L. H. Mattingly and Mrs. Laura A. Bradley. Senora Mendoza, representative of Mexico on the Interamerican Commission of Women, and Mrs. Kilman Parks, guests of the club, will pour. Members assisting are Dr. Ellen Spencer Mussey, Miss Florence C. Bell, Miss D. Gertrude Brooks, Miss Anne Lamborn, Mrs. F. I. Swift, Miss Woodward, Dr. Alice Stone Woolley, Agnes B. Wolford, Miss Sarah E. and Mrs. Margaret H. Worrell.

Senior Sodality Will Give Party

Elaborate plans have been made by the ladies of the Senior Sodality of St. Aloysius Church for the annual card party, which will be given Thursday evening at 8 o'clock at Notre Dame Hall, K and North Capitol streets, Washington, D. C.

Mrs. William Fogarty is general chairman of the arrangement committee. Those assisting her are:

Reception committee—Mrs. Mary N. Hart, Mrs. Jennie M. Keeley, Mrs. Bernard Daniels, Mrs. Thomas McNickle, Mrs. Henry Miller, Mrs. James Hartnett, Mrs. D. Histon, Mrs. A. T. Genau, Mrs. Margaret McCaleb.

Coffee committee — Mrs. Jennie Flynn, Mrs. John Downey, Mrs. A. B. Plant.

Prizes—Mrs. S. L. Battles, Mrs. R. Michalowicz, Mrs. Mary McCarthy, Mrs. Arthur Isaacs.

Refreshments—Mrs. William Roche, Mrs. Thomas B. Scanlon, Mrs. Nora Geary, Mrs. Catherine McMorrow.

Cakes—Mrs. Matthew Griffin, Mrs. E. Smith, Mrs. G. Alexander.

Wife of New Jersey Senator

Underwood & Underwood.

MRS. WARREN W. BARBOUR, wife of the new Senator from New Jersey. She will entertain the Secretary of the Navy and Mrs. Charles Francis Adams and Senator and Mrs. Jesse Metcalf in her box at the concert to be given by Paderewski tomorrow evening in Constitution Hall.

AT TAKOMA PARK

Mr. E. E. Evans and his sister, Mrs. Alice Dean, entertained the Crossover Club at bridge Saturday night at their Cedar avenue home.

Mrs. J. Frank Rice entertained at a bridge breakfast on Tuesday morning.

Mr. and Mrs. Paul R. Mattix entertained at the play "Icebound," presented by the Takoma Players Saturday night. Following the play the party repaired to the home of Mr. and Mrs. Mattix, where supper was served. Among their guests were Mr. and Mrs. J. A. Buchanan, Mr. and Mrs. W. L. Miller, Mrs. Dotterer, Mr. and Mrs. Stanley H. Smith, and Mr. and Mrs. Roy Simons.

Mrs. F. Wetherill was hostess at a bridge party Saturday night at her Holly avenue home.

Mrs. Peter Remsen was hostess for a luncheon and bridge party Thursday afternoon.

Mr. Harold A. Axtell entertained his Sunday school class at dinner on Wednesday evening as a farewell party to Robert Sherman, one of its members, who will leave in a few days with his parents for Midville, Pa., where he will make his home.

Mrs. Bernard A. Chandler entertained at a luncheon and bridge party on Tuesday afternoon at her Chestnut avenue home.

Mr. and Mrs. Walter P. Harmon entertained at a card party Saturday night when their guests were Mr. and Mrs. Dennis Connors, Mr. and Mrs. Charles Ludwig and Mr. and Mrs. Fred Dillon.

Mr. and Mrs. John E. Lind and their daughter, Miss "Bing" Lind, have returned from New York City where they were the guests of Mr. Lind's parents for a week.

Dr. E. C. Dinwiddie, of the prohibition board of strategy, will be the guest speaker for the January meeting of the Brotherhood Club of the Takoma Park Presbyterian Church Tuesday night. This will be an open meeting and members may invite their wives and friends to attend. There will be a program of entertainment to supplement the speaking. The meeting will be held in the Sunday school room of the church and will begin at 8 o'clock.

Mrs. Nelson Merrill and her niece, Mrs. R. M. Clawson, were joint hostesses for the meeting last week of the West Cultus Club.

Announcement has been made of the marriage fo Miss Jane Sweet and Mr G. W. Boyd at Hinsdale, Ill., recently. Miss Sweet formerly resided in Takoma Park. Mr. and Mrs. Boyd will reside in Hinsdale.

Miss Viola Lawrence has as her house guest her mother, Mrs. Mary Lawrence, of Mount Vernon, Ohio.

Mrs. J. M. Robertson had as her guests last week her son-in-law and daughter, Mr. and Mrs. Andrew Robbins, of Johnstown, Pa.

Miss Ina Rice and her aunt, Mrs. Leland, were called to Millington, Mich., the first of the week by the serious illness of Miss Rice's father, Mr. Frank Rice.

Mrs LaVergne Sims Fairchild has as her guest her father, Mr. Richard Sims, of Cincinnati, Ohio.

Mr. and Mrs. Byron Hacker removed to New Haven, Conn., last week and will make their home there. They have resided in Takoma Park for many years.

Dr. Harold R. Smalley, chief agronomsit of the National Fertilizer Association, with headquarters in Washington, will give an address before the Takoma Park Horticultural Club tomorrow night at 8 o'clock at the local branch of the Public Library. Dr. Smalley, a resident of Takoma Park, will speak on the "Garden Soils of Takoma Park and How to Make Them More Productive."

Mr. Joseph W. Wellington, president of the club, has announced the following committee assignments for the year: Membership, Leonard W. Kephart, chairman; Henry E. Allanson, Mrs. E Clyde Shade, Mrs. A. C. Spray, Miss F. D. Egbert and Miss Helen Koehne. Program, Dr. Edwin C. Powell, chairman; Roy G. Pierce, and Cecil C. Thomas. Exhibition, Col. William H. England, chairman; Fred L. Harries, Harold A. Axtell, Miss Margaret Caldwell Lancaster, Elmer Bradley, L. W. Kephart, E. A Hollowell, Mrs. Clarence B. Smith, R. G. Pierce, and Mrs. John Guill. Purchasing, W. H. Youngman, chairman; C. M. Purvis, Miss E. E. Fairless, William M. Leavitt and Winn T. Simmons. Exchange, Mrs. John Guill, chairman; W. H. Youngman, E. C. Powell, Miss M. C. Lancaster and Mrs. C. A. Russell. Instruction, W. T. Simmons, chairman; E. C. Powell, Dr. Daniel N. Shoemaker, R. G. Pierce nad Dr. David Griffiths.

Publicity, R. G. Pierce, chairman; C. G. Carr, Mrs. John Guill, Fred C. Duehring, John W. Coffman; narcissus show, F. L. Harries, chairman; Ben Y. Morrison, F. C. Duehring, Miss Agnes Carleton, J. Preston Swecker, Mrs. E. L. Crandall; tulip show, H. A. Axtell, chairman; Dr. D. W. Griffiths, O. E. Sweet, Mrs. P. R. Carter, Clarence S. Ross, Alexander Wylie; iris show, Miss M. C. Lancaster, chairman; F. D. Hobbs, William L. Holt, Mrs. Roy Y. Ferner, Mrs. R. C. Jones, Mrs. Caroline Max; rose show, Elmer Bradley, chairman; Miss F. D. Egbert, J. T. Gable, W. H. Youngman, Mrs. C. A. Russell, L. R. Swab; peony show, L. W. Kephart, chairman; E. C. Powell, Dr. E. B. White, Mrs. E. E. Riley, Mrs. George Ashford, A. Julian Brylawski; gladiolus show, E. A. Hollowell, chairman; Mrs. Harvey A. Morrison, Miss Florence Hedges, Wilbur R. Mattoon, Mrs. Joseph A. Kurz, Mrs. R. B. Cole.

Fall flower show, Mrs. C. B. Smith, chairman; Miss Marjorie Hansen, Mrs. C. W. Hassell, Mrs. Dana F. Angier, C. G. Harrington, A. W. Crocker; dahlia show, R. G. Pierce, chairman; Mrs. Mary Wolfe, Dr. Frederick L. Lawton, J. L. Bishop, Miss Isabelle Couper, Mrs. C. G. Carr; chrysanthemum show, Mrs. John Guill, chairman; R. G. Pierce, L. W. Kephart, Mrs. H. W. Hochbaum, Mrs. C. B. Smith, Mrs. W. H. Burk.

Other officers of the club, besides President Wellington, are Fred C. Duehring, vice president; C. G. Carr, secretary; W. H. Youngman, treasurer. The club meets each fourth Monday at 8 p. m. at the local branch of the public library.

Mrs. Arthur L. Reynolds was elected president of the Women's Auxiliary to the Takoma Park Volunteer Fire Department at a meeting of the auxiliary last week. Mrs. Reynolds succeeds Mrs. Walter Hawley, resigned, and will serve out the unexpired term of Mrs. Hawley, which runs until May, 1933.

Mrs. Thomas W. Marshall entertained at a luncheon and two tables of bridge a few days ago at her home in Blair road.

Mrs. C. W. Irwin had as her guest during the week her son, Mr. William Edwards, a student at Leland Stanford University, Palo Alto, Calif. Mr. Edwards airplaned to St. Louis and came on from there by train.

In the presence of a few friends Mr. Ralph W. French, of 210 Buffalo avenue, and Mrs. Margaret Kiefer Swartz, formerly of Philadelphia, Pa., were married on Monday afternoon at 5 o'clock at the home of Mrs. Nellie H C. Taylor, 120 Albany avenue, by the Rev. M. Elmore Turner, pastor of the Takoma Park Christian Church. Mr. French is connected with the United States Army Medical Museum, Washington, and with his bride will reside here at 210 Buffalo avenue.

Mrs. John R. Magness will entertain Circle No. 3 of the Takoma Park Mothers and Children's Club on Thursday afternoon at her Valley View home.

The LITTLE TEA HOUSE

Luncheon
Tea, Dinner
Upper Road to Alexandria.
1½ Miles South of Highway Bridge

OUR STANDARD—
"THE BEST IN EVERYTHING"
The Famous Community Dinners
Again Served in the
CAFE WYOMING
2022 Columbia Road
A Delicious DINNER TODAY
Ask about our reduced rates for coupons.
$1
At Regular Price
From 6 to 7:30
Let us do your entertaining for you. Private
LUNCHEONS DINNERS BRIDGE

Lyon Village Woman's Club Fetes Spouses

Mrs. Thomas B. Brown, of Thrifton, Gives Luncheon; Masons Dined.

The Lyon Village Woman's Club delightfully entertained their husbands at a party on Wednesday evening at the home of Mr. and Mrs. George Devaughan, on Key boulevard. The house was decorated with cut flowers and ferns carrying out a color scheme in green and white. The program consisted of dance solos by Miss Louise Carl and Miss Jane Carl, talented daughters of Mr. and Mrs. Louis Carl, of Granda terrace, who were accompanied on the piano by Miss Phila Bell Burk, of Alexandria; vocal solos by Mr. Duncan C. Thomson, of Mount Ida, accompanied by Mr. Walter E. Cossins; piano solos by Miss Phila Bell Burk, after which bridge, "500" and various other games were played until a late hour, when Mrs. Robert Anderson, Mrs. Louis Carl and Mrs. Richard E. Groettum served refreshments.

Mrs. Thomas B. Brown, of Thrifton, entertained at a buffet bridge luncheon on Wednesday afternoon. Her guests were Mrs. Fred Cooke, Mrs. Eugene Tucker, Mrs. W. H. Walton, Mrs. Hurst Handy, Mrs. Ben Shreve, Mrs. Robert Brown, Mrs. Stanton Moore, Mrs. Edward Greenwell, Mrs. William Saar, Mrs. Hugh Reid, Mrs. Lamar Harris, Mrs. Thomas Hendricks, Mrs. A. B. Honts, G. E. H. Goodner, and Mrs. Harrop.

Mrs. Hugh Reid entertained the Wednesday Evening Bridge Club at her home last week.

T. A. Sullivan, the retiring master of Columbia Lodge, A. F. & A. M., of Clarendon, Va., entertained the officers of the lodge associated with him during 1931, as well as those newly elected for 1932, and a number of past masters of the lodge at a stag dinner party held at the Hay-Adams Hotel, Washington, on Saturday, evening, January 16. The table was decorated with carnations and the dinner of turkey and Virginia ham, with the essential trimmings, received the approbation of the guests.

Harry K. Green, a past master of Columbia Lodge and present deputy grand master of the Grand Lodge of Virginia, at the request of the host, was toastmaster. Each of those present was called on for remarks, and the unanimous and ready responses were all sincere eulogies to the host.

The historic character of the site on which the hotel was located, and its propinquity to the presidential mansion just across Lafayette Square was referred to by the toastmaster in his opening address.

G. Samuel Warner, under whose administration as master Mr. Sullivan became a Mason, on behalf of those present presented the latter with a gold watch and chain and Masonic charm. Alfred C. Cosden also presented to him a bar pin, set with pearls, as a gift of those present, for Mrs. Sullivan. The address of Mr. Sullivan was a fitting close to a perfect affair.

Hadassah to Meet

The regular meeting of the Washington Chapter Hadassah Tuesday afternoon at 2:15 at the Jewish Community Center will have as its high light the movie film "Palestine Carries On." Miss Sophie Snyder will give a brief resume of the recent Junior Hadassah convention in New York City, and Cantor Louis Novich will present Yiddish readings. The usual social hour will wind up the afternoon.

In the preparations for the coming donors luncheon, comes the announcement of a huge card party at the Jewish Community Center on Tuesday night, February 3, at 8:30 o'clock, in order to defray the expenses of the major affair at the Mayflower next month.

The Washington Alumnae Association of Kappa Delta Sorority was entertained Thursday evening in the home of Mrs. Percival Hall, jr., 1 Kendall Green. Miss Dorothy Pyle assisted Mrs. Hall as hostess. Moving pictures were shown of the Kappa Delta national convention held at the Wardman Park Hotel last July. During the convention, Mrs. Hall was elected national editor of Kappa Delta.

A short business session was held at which Miss Maude O'Flaherty was selected to represent Kappa Delta alumnae in the Washington Pan-Hellenic which is being organized.

Mrs. C. C. French, of Lynchburg, Va., a member of Sigma Kappa Chapter, was a guest.

The Alpha Chapter of Sigma Tau Gamma Sorority will give its Valentine dance in the ballroom of the Kennedy-Warren Saturday evening, February 13.

Miss Ruth Duckett is chairman of the committee on arrangements. Dancing from 10 to 1. Other members of the sorority assisting Miss Duckett are Miss Elizabeth Derry and Miss Joan Kenealy.

In addition to special dance features and vocal offerings, the sorority will present a $10 gold piece to the winner of the raffle which is now being held.

Mrs. Newton Longfellow and young son, Bobby, have returned from two weeks with her parents, Mr. and Mrs. Robert Rassmussen, of Freeport, Long Island.

Mr. and Mrs. Harry Millstein announce the engagement of their daughter, Gertrude, to Mr. Abraham West, of Georgetown.

NO INCREASE IN PRICE
Special
Sunday Dinner
from noon to 2:30 p. m. and from 6 to 8:15 p. m.
$1.25
May's Restaurant
In Stoneleigh Court
Conn. Ave. and L St.
Well-Known Quality, Service and Surroundings.
Restaurant Open Every Day.
Breakfast, 50 cents—Luncheon, 85 cents—Dinner, $1.25
Also Afternoon Tea
F. May
(Over 19 Years With Rauscher's)
Prop.
Phone National 6678

Eaton Is Salon Speaker Tonight

Representative and Mrs. William R. Eaton, of Colorado, will be the honor guests of Dr. Anita Maris Boggs, director of the Bureau of Commercial Economics at the Diplomatic Sunday Evening Salon today in the west ballroom of the Shoreham Hotel at 9 p. m.

Representative Eaton has chosen as his subject "Historical Colorado." Following his address the films, "Mountain Climbing," "Cowboy Stampedes," "Rocky Mountain National Park," and "Mysterious Mesa Verde," accompanied by music reminiscent of Colorado and the West, will be shown.

Members of the bureau and its guests will be presented to Representative and Mrs. Eaton at the reception which follows the program. A light buffet supper will be served. The assisting hosts and hostesses will be Representative and Mrs. Guy Hardy, Mrs. Howe Totten, former Representative Franklin Korrell and Dr. and Mrs. LeRoy Sawyer, jr.

The ushers will be this season's debutantes, Miss Jeanne Butler, daughter of Mrs. Dorothy K. Butler, Miss Sylvia Meredith, daughter of Mr. and Mrs. William Payne Meredith, Miss Patsy Douglas, daughter of Mr. and Mrs. Charles A. Douglas, Miss Josephine Hill-Cole, of London, England, and Miss Margaret Morningstar.

Mrs. J. B. Simon has returned to her home in Nashville, Tenn., after visiting relatives here.

Cadet Corps Of Alexandria Give Dance

Two Girls Are Honored With Captain Commissions; Card Parties Planned.

A most enjoyable dance was given on Monday evening in the Elks' Auditorium by the cadet corps of the Alexandria and George Mason High Schools. The affair was chaperoned by Col. and Mrs. Clarence Deems, Col. and Mrs. Chauncey McNeill and Col. and Mrs. E. V. Kieffer.

A feature of the evening was the presentation by Col. Deems of honorary cadet captain commissions to Miss Alice Mary Haley, of George Mason, and Miss Marguerite Penn, of Alexandria High School, who were escorted respectively by Cadet Capt. Roland Goode, jr., and Cadet Capt. Charles H. Fletcher, jr.

Mrs. Paul Stafford entertained the Monday Bridge Club and top scores were made by Mrs. Wise Rixey and Mrs. Wiley Stearns.

Miss E. Louise Finke was the week-end guest of Mr. and Mrs. W. H. Horn, at their home in Roanoke, Va.

A benefit card party will be given on Friday afternoon and evening next in the auditorium of Maury School, by the Parent-Teachers Association group of that school. Those in charge are Mrs. Clyde B. Lanham, Mrs. Leroy Peabody, Mrs. L. H. Dudley, Mrs. E. E. MacMorland, Mrs. Richard B. English, Mrs. Albert Briggs, Mrs. George Smith, Mrs. C. L. Nalls, Mrs. W. J. Greenan and Mrs. A. Duvall.

Mrs. Curtis C. Backus entertained at three tables of bridge on Wednesday afternoon.

Miss Susan Smoot Thomson entertained at a bridge luncheon on Wednesday in honor of Miss Mary Schwartz, of Reading, Pa., whose engagement to Mr. Everett Swan, of this city, was recently announced.

Mrs. Rathbone Smith entertained at a tea on Friday afternoon, in honor of Miss Clarence Brent Snowden, who has recently returned from a trip to the Orient.

Miss Ora Smith, Mrs. John Walton Tulloch and Mrs. Howard Fannon are in charge of the card party to be given tomorrow evening in the Virginia Public Service Auditorium under the auspices of the Alexandria Hospital Alumni, for the benefit of the Emma Giles Memorial room.

Mrs. Effie L. Baggett left the past week for El Paso, Tex., and Los Angeles, Calif., for the remainder of the winter.

Mrs. Leroy Peabody entertained at a tea on Wednesday afternoon in compliment to the members of the Girl Scout Troop No. 68 and their mothers.

The Rev. Francis A. Cox and Mrs. Cox returned last week from a trip to Atlantic City.

Mrs. Mayo Cabell and her two sons, Messrs. William and Richard Cabell, of the University of Virginia, are the week-end guests of Maj. and Mrs. Charles Ellett Cabell.

Mr. and Mrs. L. L. Woolridge, of Burlington, Vt., are passing the winter at the home of Mrs. R. C. Lambeth.

Mrs. Lambeth entertained at bridge Thursday evening for her house guests.

Mr. and Mrs. E. C. Lyles, of Waterbury, Conn., and Mrs. E. W. Sauter, of Atlanta, Ga., were the guests the past week of Mr. and Mrs. Fred Bartlett.

Mrs. Edwin H. Pierce and two small children have returned from Suffolk, Va., where they passed the holidays with Mrs. Pierce's parents, Mr. and Mrs. William Darden.

Mrs. Alexander Slaughter Doniphan and Miss Lee Rucker were joint hostesses on Wednesday afternoon at the meeting of the Sarah Franklin Chapter, Daughters of the American Revolution.

Officers' Club In Quantico Gives Dance

Many Delightful Dinners Precede Function; Tea by Mrs. Shearer.

The bimonthly dance at the Officers' Club on Friday evening was the occasion for several delightful dinner parties being given, both at home and at the club. Lieut. Col. and Mrs. Franklin B. Garrett entertained at dinner in their quarters in honor of Brig. Gen. and Mrs. John H. Russell. Their other guests were: Col. and Mrs. Walter E. Noa, Capt. (U. S. N.) and Mrs. Reynolds Hayden, Maj. and Mrs. Clarence E. Nutting, Maj and Mrs. Henry L. Larsen, of Washington; Maj. and Mrs. Ralph J. Mitchell, Capt. and Mrs. Raymond E. Knapp and Capt. and Mrs. Byron Fillmore Johnson. After dinner the party adjourned to the Officers' Club to enjoy an evening of dancing.

Maj. and Mrs. William G. Hawthorne also entertained at dinner in their quarters, taking their guests on to the club afterward. Those invited were Lieut. Col. and Mrs. Charles F. B. Price, Capt (U. S. N.) and Mrs. William Chambers, of Washington; Mrs. Andrew B. Drum, wife of Lieut. Col. Drum; Maj. and Mrs. Samuel A. Woods, jr.; Maj. and Mrs. William C. James, Capt. and Mrs. James L. Denham and Lieut. and Mrs. Lionel C. Goudeau.

Miss Betsy Ann Steele, daughter of Capt. and Mrs. Franklin T. Steele, entertained a group of the younger set at a dinner at the Officers' Club before the Friday evening dance. Her guests were: Miss Polly Marston, Miss Betty Marston, Miss Elisabeth Torrey, Miss Irene Noa, Miss Marie Louise Nutting, Miss Betty Denham, Miss Elisabeth Barber, Miss Ann Moncure, Lieut. and Mrs. Thenton D. Boaz, Mr. and Mrs. Ewing Wall, Lieut. Frederick H. Smith, Lieut. Nelson Gaunt, Lieut. Kenneth A. Aldrich, Lieut. William K. Lanman, Lieut. Charles V. Hatchett, Lieut. Irwin L. V. Norman, Lieut. James E. Webb, Lieut. Harold W. Bauer and Lieut. George A Sarles.

Mrs. Charles I. Murray, wife of Capt. Murray, entertained informally in her quarters on Monday afternoon in honor of Mrs. Francis C. Williams, of Sheridan, Wyo., mother of Mrs. Samuel C. Cumming. Mrs. Cumming also entertained at tea for her mother on Wednesday afternoon, when a number of friends were invited to meet Mrs. Williams.

Concert Dance Recital

The German Ambassador and Frau von Prittwitz head the list of diplomatic patrons for the concert dance-recital of the noted German artist, Harald Kreutzberg, who will come to the National Theater on Thursday.

The Minister of Finland, Mr. L. Astrom, will occupy a box at the performance with several guests whom he is entertaining in honor of Miss Irja Hagfors, of Finland, who appears as an outstanding assisting artist with Mr. Kreutzberg.

A pretty shower was tendered Mrs. Mabel Tippett at the home of her aunt, Mrs. Emily Berry, on January 16.

Among the guests were: Mrs. Emily Berry, Miss Margaret Owens, Mrs. Lena Roux, Mrs. Emma McCrea, Mrs. Annie Sullivan, Mrs. Hamaty, Mrs. E. S. Tippett, Mrs. R. O. Tippett, Mrs. Elizabeth Owens, Mrs. Emily Johnson, Mrs. Billie Lohman, Mrs. Mabel Tippett, Miss Marjorie L. Jones, Miss Barbara Davis and Miss Doris Gennari.

The wives of the representatives in Congress from Minnesota, Mrs. Frank Clague, Mrs. August H. Andresen, Mrs. Godfrey Goodwin, Mrs. William A. Pittenger, Mrs. Paul John Kvale, Mrs. Conrad G. Selvig, Mrs. William I. Nolan and Mrs. Victor Christgau, will be hostesses at the reception to be given by the Minnesota State Society in honor of Brig. Gen. and Mrs. George E. Leach at the Washington Club, Seventeenth and K streets northwest, next Saturday evening.

A cordial invitation is extended to Minnesotans and their friends to attend the reception and dance.

Tea Dansant

4 P. M. to 6:30 P. M.
Every Sunday Afternoon
Featuring
Al Kamons
and his orchestra
La Mae & Alice Louise
Society Dancing Stars
$1 per person, including tea and entertainment. No cover charge.
Couvert—Week Nights, $1. Saturday Nights, $1.50.
NOT OPEN SUNDAY NIGHT
For Reservation Phone "CHARLES," Natl. 0178.
Club Montmartre
1011 CONNECTICUT AVE.
Society's Evening Rendezvous

Biggs Reorganization Sale

Hepplewhite Inlaid Bed, single size. Reg. Price $75.
SALE PRICE
$50.00
We make more than 500 true copies of old Virginia pieces.

Our Reorganization Sale will close on Saturday, January 30th!

Biggs Colonial Mahogany Reproductions have never been offered at such low prices before and never will be again!

Don't let this opportunity slip! Come to the store and make your selection NOW!

Biggs Antique Co.
1224 Connecticut Ave.

M. PASTERNAK
1219 Connecticut Ave.
Final Week of SALE!
all remaining winter fashions at drastically reduced prices for an absolute close-out!

The reductions are so great that comparative prices are not quoted in this final sale announcement.

Dresses	$19	$29
Coats	$45	$55
Suits	$35	$55
Hats	$3.50	$5
Bags	$3.50	$5
Sportswear	½ price	
Misses' Frocks	$10	$12
Fur Coats far below cost		

All sales final

"LE GANT" made of YOUTHLASTIC "STRETCHES BOTH WAYS"

UP and DOWN and AROUND the curves, stretches this new miracle fabric! *Never* rides up—*never* causes stocking runs—*always* controls perfectly, easily and comfortably.

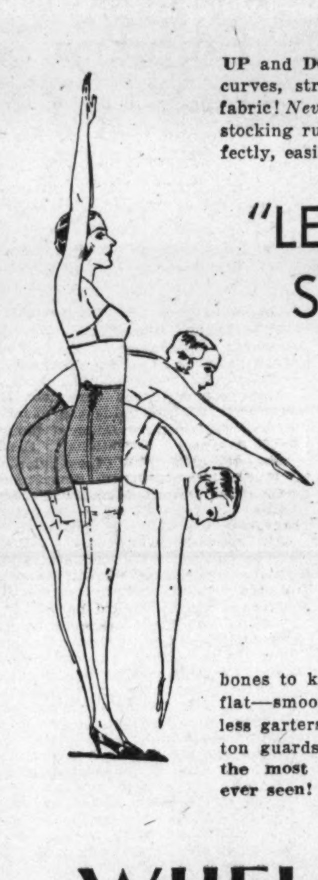

"LE GANT" STEP-IN

The most satisfactory all-around, every-day foundation! Put it on and forget about it—you'll never know it's there! The perfect fit of your frocks will be the only indication of its presence! A silk lacing at each side to pull in the waist—tiny abdominal bones to keep the top smooth and flat—smooth, adjustable, buckleless garters, with satin ribbon button guards—these go to make up the most perfect Step-In you've ever seen!

WHELAN'S
Women's Specialty Shop
1105 F Street

STEINWAY
"The Instrument of the Immortals"
PIANOS
1857 1932
And Other Reliable, durable instruments. For sale, rent, exchange. "Everything musical."
DROOP'S
1300 G Street

SOME EXTRAORDINARY VALUES
In Reconditioned Instruments
ALL FULLY WARRANTED

Our tuners and mechanics do not "skimp" work that is entrusted to their care! They know that we want it done thoroughly, for only thereby can we guarantee satisfaction. The following used pianos—each in excellent condition—are offered at less than one-third (1-3) of their price when new! They will give years and years of service.

Convenient Budget Payments Accepted

Mahog. Upr. "Henning," No. 16980 (Converted Player)	$125
Mahog. Upr. "Pianista," No. 135713 (Converted Player)	$125
Mahog. Upr. "Autopiano," No. 107549 (Converted Player)	$135
Mahog. Upr. "Autopiano," No. 158114 (Converted Player)	$135
Mahog. Upr. "Story & Clark," No. 71668 (Converted Player)	$135
Mahog. Upr. "Autopiano," No. 79248 (Converted Player)	$150
Mahog. Upr. "Marshall & Wendell," No. 61489 (Converted Player)	$150
Mahog. Upr. "Shaw," No. 25247	$200
Rose Wd. Up. "Knabe," No. 32835	$150
Cir. Wal. Up. "Nelson," No. 75054	$250
Mah. Up. "Knabe," No. 58603	$300

Mrs. Burgess Given Luncheon In Annapolis

Admiral and Mrs. Hart Are Hosts to Wife of Panama Canal Governor.

Special to The Washington Post.

Annapolis, Md., Jan. 23.—A luncheon given Thursday afternoon by Mrs. Hart, wife of Rear Admiral Thomas C. Hart, superintendent of the Naval Academy, in honor of Mrs. Harry Burgess, wife of the governor of Panama, was the outstanding social event of the week in Annapolis. Mrs. Burgess arrived here Tuesday to pass some time with her cousins, Capt. and Mrs. William L. Calhoun, of the Navy. Guests at the luncheon included the wives of the heads of the several academic departments of the academy.

Lieutenant Commander Joseph H. Durrett, Navy Medical Corps, and Mrs. Durrett entertained at dinner Wednesday night in honor of Admiral and Mrs. Hart. Covers were laid for twelve.

Mayor Walter E. Quenstedt of Annapolis and Mrs. Quenstedt were among the guests at the reception given by the President and Mrs. Hoover at the White House in Washington on Thursday. Friday night Mayor Quenstedt attended a dinner given at the National Press Club in honor of District National Commander DeCoe, of the Veterans of Foreign Wars. Mayor Quenstedt is post commander of the Veterans for Maryland.

Lieutenant Commander and Mrs. Harvey E. Overesch had as their guests the past week-end Comdr. and Mrs. R. W. Kilpatrick, of Washington, for whom they entertained at dinner Saturday night. There were sixteen guests.

The Rev. Dr. Z. B. Phillips, of Washington, who preached the sermon at the Naval Academy Chapel last Sunday, was the luncheon guest of Supt. and Mrs. Thomas C. Hart following the services.

Rear Admiral Samuel S. Robison, of the Navy (retired), former superintendent of the Naval Academy, and Mrs. Robison left Annapolis Wednesday for New York, whence they will sail for the West Indies. Since he relinquished the duties of superintendent and retired from service about a year ago, Admiral Robison and Mrs. Robison have been living on a country estate on South River, near Annapolis.

Mrs. Giles, wife of Capt. William J. Giles, was hostess at luncheon yesterday aboard the station ship, Reina Mercedes. Guests numbered twelve, as follows: Mrs. Carryl Van Ness, Mrs. Douglas Carroll, Mrs. Proctor Brady and Mrs. Thomas Hildt, all of Baltimore; Mrs. Edward Lloyd, Mrs. Clarence E. Clement, Mrs. Grace Howard Morton, Mrs. John L. Hall, jr., Mrs. Thorwald Solberg, Mrs. John A. Pitcher and [illegible] Robert Cabaniss, sister of Mrs. Giles.

Mrs. Joseph F. Dahlgren, of Wardour, and her sister, Miss Elizabeth Gordon, entertained a number of guests at dinner tonight in honor of Mrs. John A. Pitcher, also of Wardour.

Mrs. Burgess, wife of Gov. Harry Burgess, of the Canal Zone, who arrived here Tuesday for a visit with Capt. and Mrs. William L. Calhoun at the Naval Academy, was honor guest at a luncheon given Monday at the Willard Hotel in Washington, by Mrs. Thatcher, wife of Representative Maurice H. Thatcher.

Lieut. Comdr. and Mrs. Laurance T. DuBose entertained a small company of friends at supper Thursday evening at their residence in the naval reservation.

Mrs. Smith, wife of Commander W. W. Smith, entertained a party of friends at bridge Monday afternoon at her residence in the reservation.

Miss Lillian Worthington was hostess at a bridge supper this evening in honor of Miss Frances Tully, of Washington, finance of Mr. Robert Kent Worthington, of Annapolis, and Miss Davis, of St. Mary's County. Miss Tully and Miss Davis are guests of Miss Worthington over the week-end.

Miss St. Clair Smith, daughter of Rear Admiral and Mrs. Arthur St. Clair Smith, passed the last week-end as the guest of Mrs. John L. Chew in Annapolis. Miss Smith is attending school in Baltimore.

Commander William J. Riddick, Navy Medical Corps, and Mrs. Riddick entertained a company of twelve friends at dinner Tuesday evening at their residence in the naval reservation.

Commander and Mrs. Howard H. J. Benson entertained at dinner on Wednesday evening at their residence, 40 Upshur road, Naval Academy, in honor of the commandant of midshipmen, Capt. Henry D. Cooke, and Mrs. Cooke. Covers were laid for twelve, the other guests being Commander and Mrs. Clyde R. Robindon, Commander and Mrs. John Barleon, Commander and Mrs. Albert M. Penn and Commander and Mrs. Frank T. Leighton.

Mrs. Roy C. Smith, jr., is making an extended visit in Boston, where her husband, Commander Smith, is assigned to duty aboard the cruiser Memphis. Mrs. Smith's daughters are staying with their grandmother, Mrs. Philip R. Alger, in Annapolis.

Mrs. Charles A. Doyen, who has been passing some time with her son-in-law and daughter, Lieut. and Mrs. Felix Johnson, at Yorktown, Va., was the guest over the last week-end of her brother-in-law and sister, Mr. nad Mrs. Joseph W. Valiant, at Wardour, near Annapolis.

Capt. Charles M. Oman, Navy Medical Corps, and Mrs. Oman have issued invitations for a dinner party to be given next Tuesday evening at their residence in the naval hospital reservation.

Lieut. Comdr. and Mrs. Tulley Shelley entertained a company of sixteen friends at dinner this evening.

Col. John E. Munroe, U. S. A., commanding Frankfort Arsenal, Philadelphia, and Mrs. Munroe were guests over the last week-end of Mrs. Beatrice A. Munroe at her residence in Eastport.

Capt. and Mrs. Henry D. Cooke were "at home" formally Wednesday afternoon from 4 to 6 o'clock at their quarters in Porter road, Naval Academy.

Lieut. and Mrs. Alfred H. Richards entertained a small company of friends at a bridge party Thursday evening of last week in honor of their house guest, Miss Mary C. Goldsborough, of Cambridge, Md.

Mrs. Carryl H. Bryan has returned to her apartment here after a week-end visit with her brother, Mr. Thomas W. Boykin, in the Green Spring Valley, Baltimore.

Miss Nancy Gill, daughter of Capt. Charles C. Gill, and Miss Mary Webb Spencer, stepdaughter of Capt. Leigh Noyes, were guests the last week-end of Miss Bianca Clement, daughter of Mrs. Clarence E. Clement, of Ogle Hall. Saturday night Miss Clement gave a dinner party in honor of her guests. Others at the table included Miss Emily Morton, Miss Duer McNair, Miss Amy Chandler and Midshipmen Lloyd Mustin, Edward Lord, Nathaniel Davis, James Campbell, Edward McKeetham and Charles King. Sunday afternoon Miss Clement was hostess at a tea dance in compliment to Miss Gill.

The William H. Murray Chapter, United Daughters of the Confederacy, held its annual celebration of the birthday anniversary of Gen. Robert E. Lee Tuesday afternoon in St. Anne's Parish House. Featuring the occasion was an address by Mrs. Weedon, of Rockville, Md., State historian of the U. D. C.

Mrs. L. S. Olson, of Baltimore, is visiting with Mrs. Garrison, widow of Capt. Daniel M. Garrison, of the Navy, in Annapolis.

Lieut. Comdr. and Mrs. John L. Hall, jr., were hosts to a party of seventeen friends at a supper party last Sunday evening at their home in Annapolis.

Mr. and Mrs. Emerson C. Harrington, jr., have returned to their home in Cambridge, Md., after passing the last week-end with Lieut. Comdr. and Mrs. Thomas L. Gatch at the Naval Academy. Lieut. Comdr. and Mrs. Gatch gave a dinner in their honor Saturday evening.

Miss Miriam Edith Birch, only daughter of Mr. and Mrs. James Birch, of St. Inigoes, St. Mary's County, and Mr. Kirwin Sweeney, of Washington, were married Tuesday in St. Mary's Catholic Church, Annapolis, by the Rev. Father Aloysius J. Duke. The young couple will make their home in Washington. The bride is a niece of Mrs. M[illegible] Cawood, of West River, Anne Arundel County.

Engaged

MISS KATHERINE SCHROEDER, *daughter of Mr. and Mrs. C. W. Schroeder, who announce her engagement to Lieut. George E. Morris, jr., United States Coast and Geodetic Service of Minnesota.*

Inquiry Club At Rockville Has Meeting

Origin of Washington as Name Is Discussed; Dinner Party Given.

The Rockville Inquiry Club held its annual open meeting on Monday evening at the Rockville Methodist Church. Dr. Frank Tyler gave the invocation, after which the club creed was read. "America," and "Maryland, My Maryland" were sung by the group, being lead by Mrs. Somervell Dawson, with Miss Mary Almony at the piano. America's creed and the salute to the flag were given, with the Rockville Boy Scouts taking part.

A paper, "The Origin of the Name of Washington," was given by Miss Elizabeth Leizear. Mr. George Meyers, accompanied by his sister, Mrs. Milbourne Ward, sang a solo. An address about the work and purpose of the Bicentennial Commission was given by Mrs. James Knutson, of the commission. Mr. Lowell Johnson, also of the Bicentennial Commission, gave some interesting stories of Washington. The church was attractively decorated with evergreens, plants, carnations, flags and pictures of Washington.

Capt. Herbert Bohannon, of Baltimore, Md., has been spending a week at the home of Mr. and Mrs. James Barnsley.

Miss Helen McGlaughlin spent last week-end at Annapolis, where she attended some of the United States Naval Academy functions.

Mr. and Mrs. Brooke Johns and four children returned during the week, from Detroit, Mich., where Mr. Johns has been filling a theatrical engagement.

Mr. Thomas Talbott has returned to his home in Portland, Oreg., after visiting his relatives here for several months.

Mrs. Ernest L. Bullard has left for a stay first in New York and then in Florida.

Mrs. Darby Bowman entertained one of the afternoon bridge clubs at luncheon and bridge on Tuesday at her home. Those present were Mrs. Harry Beard, Mrs. Adolph Gude, Mrs. Austin Rohrbaugh, Mrs. Barnard Welsh, Mrs. Almus Spear, Mrs. Albert Bouic and Mrs. Bache Abert.

Mr. and Mrs. Harold Patterson, of Alexandria, Va.; Miss Helen McLeish, of Newport, R. I., and Mr. Howard Rein, of Baltimore, Md., were week-end guests at the home of Mr. and Mrs. Austin Rohrbaugh.

The quarterly group missionary meeting, comprising members from missionary societies of nine Methodist churches, throughout this county and adjoining counties, met on Tuesday at Emory Church. Mrs. Nellie F. Clark, District secretary, was in charge. Plans were made for "Officer's Training Day." Plans and work for the year were presented and discussed.

The Rockville Woman's Club held its annual open meeting, jointly with the Rockville Parent-Teachers Association on Thursday evening at the school building. Mr Royal A. Rice presented his "Dream Pictures" of California, and Western Wonderlands, which are considered American masterpieces of scenic photography.

The Rev. J. L. Black sang "America the Beautiful." The banners for the grades having the most parents out for the meeting, were awarded as follows: High school, Mrs. Esthelene Morgan, and elementary, Mrs. Thomas Barnsley.

Mrs. Randolph Talbott entertained at a dinner party on Friday evening at her home in honor of Mrs. W. D. Clarkson, of Hagerstown, Md., who has been visiting her niece, Mrs. Thomas Dawson.

Kathryn Orme Of Chevy Chase Engaged to Wed

Marriage to Lawrence E. Rust to Take Place in Early Spring.

Mrs. John Owens announces the engagement of her daughter, Kathryn Ella Orme, to Mr. Lawrence Elmer Rust, son of Mr. nad Mrs. Elmer P. Rust. Miss Orme is the daughter of the late Mr. William Orme. The wedding will take place in the early spring. Miss Orme is a graduate of the Holy Cross Academy.

Mrs. Rowland Haynes entertained at a luncheon Monday afternoon in compliment to Mrs. William Culbertson, of Delavan, Ill., who is the house guest of her son and daughter-in-law, Col. and Mrs. Albert L. Culbertson.

The music section of the Chevy Chase Womans Club will entertain at a musicale and tea tomorrow afternoon at the home of Mrs. Edwin Hahn, on Thirty-eighth street. Mrs. August Koehler will have charge of the program, which will include the following personalities: Miss Hazel Brown Piers will render several piano selections; Mrs. Miriam Wolf will read some of her own poetry; Mr. Irving Lean will play the violin, accompanied by Mrs. S. J. McCathran, and Mrs. David Guy will sing, with a violin obligato by Mrs. John Logan. Mrs. George Graham will be hostess.

Mrs. Minor Jameson, of Oxford street, will entertain the reading class Wednesday morning at their weekly meeting. Mrs. Jameson will review "The Epic of America," by James Truslow Adams.

Section Four, of the Presbyterian Church Guild, under the leadership of Mrs. Arthur Hilton, met for luncheon Monday at the home of Mrs. William H. Young.

Lieut. and Mrs. David H. Buchanan, formerly of Governors Island, N. Y., were the guests of Lieut. Buchanan's brother-in-law and sister, Maj. and Mrs. Guy B. Denit, en route to his new post in the Philippines.

Mr. and Mrs. Herbert S. Barrett and the Rev. Arthur J. Bowen, of Mseleni, Zululand, South Africa, are visiting Mr. and Mrs. Joseph E. Angel for a week.

Admiral Charles F. Hughes, of Hesketh street, has left on the Omaha for a three-month cruise to Honolulu, T. H., to return in April on the Marblehead.

The literature section of the Chevy Chase Woman's Club entertained at an Oriental meeting Friday afternoon at the home of Mrs. George F. Mikkelson, on Lenox street. A most interesting program included a pantomime puppet show, "Shadow Plays," exhibited by Miss Genevieve Wimsatt, and a talk on "Japanese Theaters," by Mrs. Kent Beatty. The assisting hostesses were Mrs. James Clift, Mrs. Albert Merz and Mrs. Charles W. Pimper.

Mr. Ernest Walker Sawyer, Special Assistant Secretary of the Interior, spent last week-end in New York City, where he attended the Explorers' Club banquet.

The evening section of the Woman's Guild met Monday at the home of Mrs. D. Sherman Hoover on Morrison street. Mrs. Clara D. Simpson, leader, presided over the meeting.

Capt. and Mrs. Alexander Van Keuren sailed Wednesday on the S. S. President Harding from New York for the disarmament conference in Geneva, where Capt. Van Keuren will act as technical adviser. They will be gone several months.

Mr. and Mrs. Arthur James Sherwin are receiving congratulations at their home on Oliver street on the birth of a baby daughter, Sue Worthington Sherwin, born two weeks ago.

Mrs. Walter Miller, of Ridgewood avenue, will entertain the Mothers' Club Tuesday, January 26, at tea. Mrs. Rigel O. Belt will give a lecture on "The Learning of Preadolescence."

Mrs. J. L. Macafee, of Kanawha street, entertained section five of the Woman's Guild of the Presbyterian Church, under the leadership of Mrs. Emory I. Ireland, at luncheon, Tuesday. Mrs. Eugene Merritt was assistant hostess.

Mr. and Mrs. M. D. Montague entertained at a musicale Wednesday evening, when they introduced Mr Norman Frauenheim, accomplished muscian of Pittsburgh, Pa., in an informal piano recital.

Mrs. William R. Myers, of McKinley street, entertained at a luncheon and bridge last Thursday in honor of Mrs. Appleton P. Clark as a farewell party. Mr. and Mrs. Clark have left for North Africa. Mrs. Myers entertained at a benefit bridge party Thursday for the Episcopal Home for the Aged, with Mrs. William Steuart assisting.

Maj. Lee S. Tillotson entertained the Chevy Chase Chanters at a business meeting Monday evening, followed by supper.

Mrs. William Scott Stein, of Leland street, entertained at a luncheon and bridge Tuesday, when covers were laid for eight, in compliment to Miss Ruth Adams, who will leave the first of next month with her parents, Mr. and Mrs. E. B. Adams, for Miami, Fla., to spend several weeks.

Mr. and Mrs. Louis A. Connelly, of Camden, N. J., were the week-end house guests of Lieut. Comdr. and Mrs. Russell Berkey. Lieut. Comdr. and Mrs. Berkey entertained at a dinner dance Saturday evening at the Shoreham in their honor. Lieut. Comdr. and Mrs. Berkey entertained Wednesday evening at the Shoreham at dinner for Commander and Mrs. W. W. Wilson and Mr. T. H. Barthe. Lieut. and Mrs. James H. Thatch, of Annapolis, Md., are the week-end house guests of the Berkeys.

Mrs. John H. Dynes entertained the Sunshine Sewing Circle Thursday at luncheon at her home on Cummings lane.

Lieut. and Mrs. Neal D. Franklin have rented their home at 4400 Leland street to the latter's brother and sister-in-law, Mr. and Mrs. Milton Sensindiver, and left Wednesday for their new post in Hawaii.

Mrs. Robert E. Kline, jr., entertained Section Nine of the Presbyterian Church Guild at luncheon, followed by a business meeting under the leadership of Mrs. J. Craig Peacock, Tuesday afternoon.

Miss Estelle Embry, daughter of Mr. and Mrs. Ashton Embry, of Huntington street, has returned from a nine-month visit in Rio, Brazil, with her uncle and aunt, Mr. and Mrs. Edward Embry. En route home Miss Embry spent a month visiting in Florida and Texas.

Lieutenant Commander and Mrs. Norman B. Hall have returned from Miami, Fla., where they attended the air races. Lieutenant Commander and Mrs. Hall flew back on the Coast Guard plane.

Col. and Mrs. George T. Everett, of Philadelphia, are the guests of Mrs. Everett's parents, Col. and Mrs. Fielder N. M. Beall, of Brookeville road.

Section Ten of the Presbyterian Woman's Guild, under the leadership of Mrs. Marcullus Sheild met for luncheon Tuesday with Mrs. C. Powell Grady at the Kenwood Country Club. Mrs. R. Harvey Sargent and Mrs. A. W. Starratt were assistant hostesses.

Mr. Rowland Haynes has returned from Chicago, where he went on business as a member of the committee of the President's Organization for Unemployment Relief.

Mr. and Mrs. Norman J. Morrison, of Stanford street, entertained their bridge club Saturday evening at supper.

University Park

Dr. and Mrs. Alfred Hyatt Wells have as their guest in their home on Jackson avenue Dr. Wells' sister, Mrs. Rexford Smith, of Washington.

Mrs. James Chaney, of Philadelphia, is paying an extended visit to Lieut. and Mrs. Henry Hartley in their home here.

A boys' patrol has been organized at the University Park School under the direction of Mrs. Ruth Yates, principal, in cooperation with the Parent-Teacher Association and the American Automobile Association. The boys selected to carry out the work of the patrol, which will be principally to assist the children when crossing University drive and the boulevard, are Robert Baldwin, captain; Guthrie Knapp and Charles Eckloff, lieutenants, and Ray Skelton, William Rimmer, Louis Fleming and James Hoffman, privates.

The University Park Taxpayers' Association met on Tuesday evening in the basement of the Church of the Brethren. Mr. W. J. Schoch is president of the association.

G. W. U. Alumni Party on Saturday

The General Alumni Association of the George Washington University will hold its first luncheon of the year on Saturday at 1:15 o'clock. Increased attendance at these alumni luncheons having necessitated larger quarters, that on Saturday will be held in the garden of the Hotel Mayflower. A large group of George Washington graduates is expected to be present.

Dr. Cloyd Heck Marvin, president of the university; Dr. Earl Baldwin McKinley, dean of the School of Medicine, and Dr. Frederick August Reuter, president of the George Washington University Medical Society, will be the guests of honor and speakers.

Dr. Marvin's talk to the alumni will touch upon matters of general university interest, while Dean McKinley will outline for the alumni the enlarged program of medical education recently inaugurated by the university.

Arrangements for the luncheon are in the hands of Dr. Daniel LeRay Borden, who has serving with him on his committee Miss Ethel Summy, Mr. Lyman Dishman, and Mr. Ernest Ruebsam, of the executive committee of the General Alumni Association.

Miss Clare Castleberg, of New York, is visiting Mrs. Philip Friedlander and Miss Frances Hyde for several weeks.

St. John's Club Plans Card Party

The Students Mothers Club, of St. John's College, will give a card party for the benefit of the St. La Salle Auxiliary at St. John's College Auditorium on Friday at 8 p. m. The following is the list of committees:

Mrs. W. Warren Taltavull, chairman; Mrs. Wallace E. Mattingly, honorary chairman.

Reception committee—Mrs. Joseph Stanley, chairman; Mrs. Frank Hannon, Mrs. Otto J. Rambler, Mrs. P. C. Brady, Mrs. LeRoy Fox, Mrs. Thomas Francella, Mrs. J. Leo Kolb, Mrs. William A. Walsh, Mrs. O. R. Edmonston.

Patrons and patronesses committee—Mrs. John C. Brown, chairman; Mrs. Wallace Mattingly.

Publicity committee—Mrs. John J. Crowley, chairman; Mrs. James F. Delaney.

Cake committee—Mrs. H. J. Weber, chairman; Mrs. William Morris, Mrs. B. B. Allison, Mrs. Thomas Petty, Mrs. Margaret Doran, Mrs. M. Ortman, Mrs. R. S. Ledman, Mrs. J. K. O'Neill.

Punch committee—Mrs. Elmer Rutan, chairman; Mrs. J. Kelly, Mrs. J. Ross, Mrs. G. M. Fuerst, Mrs. E. L. Smith, Mrs. Helen Schmael.

Candy committee—Mrs. Josephine B. O'Leary, chairman; Mrs. M. Cranston, Mrs. M. Rogerson, Mrs. Frank Jordan, Mrs. J. F. Clemmence.

Prize committee—Mrs. Frank P. Gilliam, chairman; Mrs. W. J. Hawk, Mrs. William J. Collins, Mrs. Wallace Mattingly, Mrs. Frank M. Pierce, Mrs. J. J. Byrnes, Mrs. George McCulloch.

Glen Echo

The P.-T. A. of the Glen Echo-Cabin John School will hold a meeting at the school tomorrow night. The main features of the program will be speeches by Miss Dorothy Emerson, State 4-H Club leader; Mr. Albert Ady, county Boys' 4-H Club leader and Mr. William Leader.

The Civic League of Brookmont held a card party at the home of Mrs. C. B. Norton on Monday night.

Mr. and Mrs. H. C. Arnold, of Glen Echo, had as their dinner guests last Sunday Mr. and Mrs. Gus Arnold, of Silver Spring.

Mr. C. B. McDannell, of Glen Echo, returned to his home last week after having spent several weeks in Norfolk, Va., on a business trip.

Mrs. Dan Etzler, of Glen Echo, motored to Frederick, Md., Wednesday to visit friends.

Mrs. Preston Daley, of Glen Echo, entertained at a card party at her home last night.

Miss Myrtle Shanholtz, of Glen Echo Heights, spent the week-end at the home of Miss Barbara Jenkins, of Bethesda.

Mr. Charles Schaeffer, of Glen Echo, returned Tuesday after having spent a week with friends at Bradley Heights.

Riverdale

Mr. Edward C. Stewart has been made chief of the Riverdale Fire Department for the sixth consecutive term. Other officers elected were Guy M. Baker, assistant chief; T. W. Vennemann, secretary; D. S. Witter, treasurer and engineer. Tom Mostyn was chosen as captain of the new fire apparatus. E. S. Aldridge and Herbert Hetterly were also elected captains. All the officers were elected for a period of one year. Chief Stewart and T. W. Vennemann were named delegates to the Prince Georges County Firemen's Association.

The Riverdale Fire Department Auxiliary, of which Mrs. Ethel M. Baker is president, held its regular meeting on Friday evening in the firehouse.

A card party for the benefit of the Riverdale Woman's Club was held on Saturday evening at the home of Mrs. Milton Campbell, on Washington avenue.

Mrs. Regina L. Kohlmer was named president of the Riverdale Heights Fire Department at the yearly election, which was held a few evenings ago. Other officers elected were Mrs. Anna Williams, vice president; Mrs. Genevieve Stewart, secretary-treasurer. Mrs. Williams and Mrs. Marjorie McGinty will preside at the series of card parties which the auxiliary is sponsoring, the last of which was held on Saturday evening in the firehouse.

The PALAIS ROYAL
WHERE DEPENDABLE MERCHANDISE IS ALWAYS FAIRLY PRICED

Beginning Tomorrow!

Advance Selection Days in Our

February Furniture Sale!

Featured tomorrow! A sale of

Plain and Printed SILKS

Exceptional for variety and value at

1.00 YARD

8 Desirable Weaves!

All-silk Canton crepe, 25 colors
All-silk crepe satin, daytime and evening shades
Silk-and-wool crepe, 10 shades
All-silk imported chiffon
Printed sports silks
All-silk printed flat crepe
All-silk printed chiffon
All-silk flat crepe, 40 colors
Also! Printed rayon flat crepe, at $1.00 yd.

Palais Royal—Second Floor.

The most interesting Furniture Sale we have ever held!

WE have taken a series of progressive steps! A year ago we built a fine new warehouse on First Street Northeast . . . with modern furniture delivery and service facilities.

THEN we secured a new furniture buying staff . . . one of the foremost in the country, with a thorough knowledge of the furniture markets.

AND now we have transformed the entire Fourth Floor into the largest, most complete, and certainly the most beautiful furniture department we have ever had.

Every piece and suite reduced

10%, 20%, 25%, 33⅓% and 50%

Many carloads of beautiful, new furniture have arrived for this sale. There are suites for every room . . . occasional pieces for every purpose. You will find the lowest possible prices consistent with dependability in furniture . . . and you will find many fine show pieces from the recent market . . . surprisingly low priced.

Don't miss "Treasure Aisle"

This really headline news! A block-long aisle bordered thick with the cream of occasional furniture values that will just start you tingling with plans for "another chair here . . . another table there!" When you visit our furniture floor, don't miss "Treasure Aisle!"

Do your furniture shopping now, during advance selection days

Stocks are most complete. The many one-of-a-kind sample pieces of sensational reductions will be first to go—get your share. Shop this week!

Credit and Delivery Service

The credit Office is prepared to extend liberal accommodations—with delivery upon deposit of a small down payment . . . the balance in convenient monthly payments. We will gladly store your purchases in our new warehouse for future delivery.

Palais Royal—Furniture—Entire Fourth Floor.

Fine percale sheets at the price of ordinary sheets? Yes! For we're offering our own make of

Lady Washington percale sheets

at the lowest prices within your memory!

Plain Hems

63x99 ins. 1.35	81x99 ins. 1.65
63x108 ins. 1.49	72x108 ins. 1.65
72x99 ins. 1.49	81x108 ins. 1.79
90x108 ins. 1.95	

Hemstitched Sheets

63x99 ins. 1.69	81x99 ins. 1.98
63x108 ins. 1.85	72x108 ins. 1.98
72x99 ins. 1.85	81x108 ins. 2.15
90x108 ins. 2.25	

Pillow cases ....50c to 65c ea.

Palais Royal—Second Floor.

AMERICAN U. NAMES PROMOTION NUCLEUS

New Committee Will Work for Betterment of Schools in Many Ways.

With plans for the opening of the second semester under way at the Graduate School and the School of the Political Sciences Thursday, and at the College of Liberal Arts on the following Tuesday, February 2, it was announced by Dr. Arthur C. Christie, chairman of the board of trustees, that there has been formed a new promotion committee for the advancement of American University.

Personnel of the committee is now being appointed around a nucleus of officials of the institution, and of outstanding organizations affiliated. The first meeting is expected to be called together before long by Dr. Christie to make plans for the future of the university, especially the immediate future next year. Already the program is being set up for all three schools next year, and the new promotion committee will actively coordinate forces to push forward the university in many directions.

The nucleus of the committee consists of Dr. Christie, Dr. Lucius C. Clark, chancellor of American University; Dr. Walter M. W. Splawn, dean of the Graduate School; Dr. George B. Woods, dean of the College of Liberal Arts; Arthur S. Flemming, president of the American University Alumni Association; Mrs. Peter M. Anderson, president of the Women's Guild; Bishop William Fraser McDowell, resident bishop of the Methodist Episcopal Church, and Dr. Benjamin W. Meeks, district superintendent of the Washington District of the Methodist Episcopal Church. Besides these, there are to be chosen three members from the Women's Guild, three members of the faculty of the Graduate School, three members of the college faculty, three members of the board of trustees and three members of the Alumni Association.

Will Elect Own Officers.

Among the purposes of the new committee, which will soon elect its own officers, will be to obtain complete cooperation and promote cordial relations among the various bodies represented, to work for the benefit of the institution; to disseminate information concerning the university; to secure the continuous and enthusiastic support of all Methodist churches and the Methodist people, especially throughout the Washington Episcopal area; to promote the interests of the university before conferences of the Methodist church; to assist in obtaining new students, and to act as a nucleus for a committee established at any time for raising funds for the university.

Dr. Frederic A. Ogg, well known authority on political science, who is on Sabbatical leave from the University of Wisconsin, will open his courses at the graduate school with his first class Monday, February 1, on "Far Eastern Government and Politics." Dr. Ogg, who is attracting a number of additional students to the graduate school, also will offer a course in comparative government.

Dr. William E. Armstrong, who recently returned from Geneva, Switzerland, where he was a fellow of the Postgraduate Institute of International Higher Studies, will present a course in the League of Nations.

Among the new courses at the Graduate School also will be one on administrative law by Clyde B. Aitchison, commissioner of the Interstate Commerce Commission, who will open his course Monday morning, February 1.

Preparing for Next Autumn.

At the College of Liberal Arts, on the campus, Dean Woods not only is preparing for the opening of the second semester there February 2 but also for the opening of the fall term next fall. Changes have been made in the program of courses to offer a larger number of semester courses, valuable for those students who wish to elect new courses for the first of the year. Material has gone to the printer for next year's catalogue, and advance inquiries show that there is a promise of an increase in enrollment over this year. The football schedule for next fall has been completed.

Radio Technicians Trained by School

Capital Engineering Institute Is Acquired by Former Director.

The Radio Technicians' School formerly operated by the Capital Radio Engineering Institute, Inc., has been acquired in its entirety by Samuel K. MacDonald, who was its former director. Mr. MacDonald was the originator and developer of this branch of the activities of the Capital Radio Engineering Institute and will retain all equipment and maintain the same standard of instruction that the school possessed when under the operation of the Capital Radio Engineering Institute. The same instructors will remain.

The school will continue to train radio technicians by its method of combining classroom instruction with laboratory training and practical shop work. Training in navigation and meteorology especially adapted for use in aviation will be offered. This course will be under the instruction of Noble C. Shilt, who was a former active officer and instructor in the United States Army.

The school will be known as the Washington Technical Schools and will remain in its present quarters in the Riggs Building at Fourteenth street and Park road.

EMERSON INSTITUTE
Accredited
Second Semester February 1st
All Academic High School Subjects. Special preparatory classes for March, April, June Service Examinations and College Board.
Co-Educational
1738-40 P St. N.W.
Dec. 0051.

FROM WISCONSIN

DR. FREDERIC A. OGG, authority on political science, who is on sabbatical leave from the University of Wisconsin, and will give courses at American University Graduate School during the second semester.

ENROLLMENT LARGE IN DRAFTING SCHOOL

Columbia Officials Assert Youths Are Preparing for Busy Years.

The midyear enrollments in the Columbia School of Drafting and the Columbia School of Engineering of the Columbia Tech Schools at 1319 F street northwest, are already exceeding all previous records. Registrations are particularly heavy in the courses of the Columbia School of Drafting which offers special courses in topographic, architectural, aircraft, mechanical, electrical, structural steel, and Patent Office drafting; also in the building construction blue print reading and estimating courses. The school's officials believe that the unusually heavy enrollment in these courses is due to the fact that they may be completed in one year or less, thereby enabling the student to obtain a position and get on a productive basis in the shortest possible time.

In times of depression the average young man realizes that it is a case of the survival of the fittest and not just the mere knowledge of a trade or profession that is required to obtain or retain employment. Therefore, the registration records disclose that many of the students are already engaged in some trade or profession and are taking a drafting or engineering course to supplement their education and thereby increase their chances for continued employment.

Practically all of the drafting courses have been revised during the present year and represent the latest and most up-to-date instruction in practical drafting room practice.

The many fine buildings being erected in Washington as part of the Government's huge building program has created a demand for men with architectural drafting, structural engineering, and general building construction training and experience. The Columbia School's new builders technical course covering building construction blue print reading, and estimating is meeting this demand for general building construction training, and it has been necessary to add additional instructors to take care of the many new students enrolling. None of the courses of the Columbia School of Drafting require any additional educational prerequisites.

Each course contains all of the fundamental instruction necessary for an understanding of the subject being taught. Columbia graduates have filled the drafting positions in practically all of the U. S. Government departments and with private concerns.

Dewitt School Students Are From Many States

The Devitt School is rapidly gaining the reputation of having the largest enrollment from distant States and Territories for West Point, Naval Academy and the popular Coast Guard Academy, at New London, Conn.

Out of the 52 candidates preparing for the service academies, 27 students are from East Atlantic States, four from the Middle West, five from the far Western States, three from the Southern States, and one from the Territory of Porto Rico. The student from Porto Rico is an American citizen, son of Harvey M. Hutchison, justice of the Supreme Court of Porto Rico. Another student enrolled is from Santo Domingo, R. D. The other students in the service group are claiming residence in the District of Columbia, but have settled here during the past two years, according to the records of the school.

WOODWARD SCHOOL
A Leading Preparatory School for Boys.
Accredited—Exceptional Athletic Facilities. Men Teachers Only. Sixth Grade Through High School.
Second Semester begins February 1st.
1736 G St. NW. (Y. M. C. A.). Na. 8250.

Learn Drafting!
EARN MORE MONEY

All branches of drafting. Also blue print reading and estimating, mathematics and patent specification writing. Short courses. Individual instruction. Highly trained and experienced teachers, unique method of placing graduate students. All courses fully recognized. Day and evening classes. Low cost. Easy payment terms.
NATIONAL DRAFTING SCHOOL
H. P. BRAGG, Pres.
13th & F Sts. N. W. Third Floor
NAT. 4188

ACCOUNTANTS' TASK IS HELPING INDUSTRY

What Has Been Done for the Automobile Business Shown by Director.

By B. E. HUNSINGER
(Director of Franklin School of Accountancy.)

The automobile industry, which is expected these days to lead the country out of its business slump, is relying on better accounting as well as better cars. The conversion of that industry to good accounting began some years ago when Norval Hawkins, a Michigan certified public accountant, was called in by Mr. Ford to audit his books. As a result of his analysis of Ford operations he offered some advice which so impressed Mr. Ford that he was offered a monthly salary of $1,000 plus one-half of what he could save the company. On this basis Hawkins earned so much the first year that Mr. Ford wanted a new arrangement. Hawkins suggested either a straight annual salary of $100,000 or $1 for each car sold. Ford chose the latter and before long Hawkins was earning a million dollars a year. This demonstrated to the automobile industry the accountant's value in reducing production costs, which was the factor relied on for years to build volume.

The depression has brought to the fore the problem of distribution, for low prices alone have failed to increase sales. Recognizing that dealers' profits were the real incentive to dealers' sales the Oakland-Pontiac division of General Motors in 1930 made W. A. Blees, an accountant, its vice president in charge of sales. Blees, who had been president of the Motor Accounting Co., had never sold a car in his life.

Pontiac Car Gains.

In his first year in that position, Pontiac dealers who had formerly been investing heavily in red ink had a $5,000,000 increase in net profits and the Pontiac car jumped from sixth to third place. By means of accounting which showed the dealer where he was going and where he must focus attention in order to make money, Blees sold the dealer profits and the dealer sold cars. Profits were made the reason for and not the result of sales.

All this came about as the result of a wish made a few years ago by Alfred P. Sloan, sr., General Motors president when he said: "If I could wave a magic wand over our dealer organization with the result that every dealer could have a proper accounting system, could know the facts about his business and could intelligently deal with the many details incident to his business in an intelligent manner as a result thereof, I would be willing to pay for the accomplishment an enormous sum and I would be fully justified in doing so. It would be the best investment General Motors ever made."

Accounting Company Organized.

Instead of depending on a magic wand, however, Mr. Sloan in 1928 organized the Motor Accounting Co. A uniform accounting system was developed and a force of trained accountants were placed at the disposal of General Motors dealers. Distributors were not forced to use the service but between 80 and 90 per cent of those whose volume is $10,000 a month did so. The accounting company's knowledge of the records of thousands of dealers enabled it to establish averages for every item of profit and expense. By study of individual dealers' problems special standards were set up and each month the dealer's attention is called to every item on the wrong side of the standard. Tendencies toward losses are quickly uncovered and faulty practices are noted.

Similar work is being done by Ford, Chrysler, Studebaker and other car manufacturers. Other corporations are forming auditing staffs to work with their branches and dealers. The United Typothetae and many other associations are working along the same lines to enable their members to benefit from exact knowledge which comes from proper accounting. The Swope plan for stabilization of industry provides that each organization be required to adopt standard accounting and costs systems. The electrical industry for years has been working along these lines. All things indicate that in the rehabilitation of business reliance is to be placed on the accountant and his will be the responsibility to avoid a repetition of disaster. The new science of preventive accounting is born.

Merchants of Hutchinson, Kans., gathered apples from nearby orchards to be canned and distributed to the needy.

Write Short Stories!
New Class Begins February 1st
Registration Daily, Except Wednesdays, From 5 to 6 P. M.
NAtional 3510
THE MONEYWAY STUDIOS
The Penthouse, 912 19th St. N.W.
"I never sold a story for more than $100 till after I had the benefit of your tutoring."

Moneyway Course To Teach Writing

Four Months Are Required to Instruct Authors in Sales Ability.

Lewis Lofton Moneyway, A. M., director of the Moneyway Studios of Short Story Writing, announces an intensive four months' course in the technique of the short story, designed for beginners and given in the late afternoon, to begin on Tuesday, February 2, at 5 o'clock. In this course emphasis will be placed on the writing of the short story that is salable. While in this school the individual outlook of the student is preserved, he is taught to recognize his faults with a view to their elimination, and so to shape his material as to preserve illusion and produce definite emotional effect.

A couple of vacancies exist also in the group of writers which meets in the studios on each Wednesday evening at 8 o'clock for a three-hour session in which stories written by the members are given criticism by the class itself as well as constructive criticism by the director from the editorial point of view.

Mr. Moneyway will be in the studios daily, except Wednesdays, from 5 to 6 p. m., for the purpose of registering students for the beginners' class, and interviewing applicants who believe themselves qualified for the Wednesday evening group.

Mahony School Resumes Feb. 14

Art Is Taught in Various Forms to Train for Positions.

The Felix Mahony National Art School second semester opens February 14. Felix Mahony's National Art School teaches an altogether different point of view in preparing the student to accept positions in commercial graphic art, interior decoration and costume design, illustration and color. Felix Mahony, the director, has devised a new scheme of commercial corelation of the arts, by which the student finds to which branch he is best suited and to find interests and activities in which he may excel commercially and professionally.

The eight months fundamental courses are devised to cover the requirements in a more intensive form, affording the student thorough training in the fundamentals and commercial values.

The new term begins February 1, at which time students will be registered for day and evening classes and children's Saturday morning class. Mr. Mahony also announces the opening of a new bureau which prepares and assists students in obtaining positions wherever color and design are used. The school is at 1747 Rhode Island avenue.

Mexico Allows Yancey To Fly Auogiro There

Mexico City, Jan. 23 (U.P.).—Capt. Lewis A. Yancey, the American long distance flier, has been given permission to fly over Mexican territory in an autogiro.

Yancey, now in Miami, Fla., will probably fly via Havana, Cuba; Merida, Vera Cruz, Mexico City, Tampico and back into the United States at Brownsville, Tex., according to his application. The flight is to start late this month.

WOOD'S SCHOOL
ESTABLISHED 1885
A Secretarial School
Much Individual Help
DAY AND EVENING
Four Weeks, Day, $16; Evening, $6.60
COURT F. WOOD, LL.M., *Principal*
311 East Capitol. Lincoln 0038

EVENING SCHOOL OF LAW
Second Semester, January 25
5:30 to 7:30 p. m.
Also Morning, 7:00 to 8:40
SOUTHEASTERN UNIVERSITY.
1736 G st. nw. (Y.M.C.A.) Na. 8250

BAR REVIEW COURSES
In Preparation for June, 1932
VIRGINIA BAR EXAMS
Class organization meeting Friday, Jan. 29, 8:30 p. m., at which time days and hours for sessions will be selected. Bi-weekly class meetings will be determined to suit demands. Fee: Fifty Dollars.
HERBERT R. GROSSMAN, LL.M., Ph.D.
NA 3370. 617 Investment Bldg.

ACCOUNTANCY
Second Semester—January 25.
Beginners and Advanced Classes
Early Morning and Evening Classes
B. C. S. Degree in Three Years
Southeastern University
1736 G St. NW. (Y. M. C. A.) Na. 8250

★★★★★★
Felix Mahony's National Art School
Our Eight Months Professional Courses Fit You to Accept a Position in Color, Interior Decoration, Costume Design, Commercial Art, Posters, Children's Saturday Class. See Our Exhibit
1747 R. I. Ave. North 1114

Columbia Prepares Bicentennial Map

History of Delaware, Maryland and Virginia Is Included.

Mrs. J. C. Mulford, instructor of topographic drafting at the Columbia School of Drafting of the Columbia "Tech" Schools, at 1319 F street northwest, has just completed a history-story map of Delaware, Maryland, Virginia and West Virginia for the highway education board for use with the bicentennial motor travel to Washington. It shows the United States routes, with designation of the shield marker, and also the main State and Federal aid roads, with their respective route numbers. The main feature of this unique map is the brief history-stories which show tourists the historical points of interest as they motor along.

A practical feature of the instruction in all departments of the Columbia School is that each of the 24 instructors must be actually engaged in the branch of work he is teaching. This insures the student obtaining the practical training which is so necessary for progress in any field of endeavor. Mrs. Mulford has had many years of experience and is regarded as an authority on map drafting and reproduction work.

A meeting was held last week by the woman students of the new classes relative to the establishment of a new school sorority. The school's present sorority, Chi Sigma Delta, has been very successful and just recently added six new members.

Peru Will Investigate Oil Company and Loans

Lima, Peru, Jan. 23 (U.P.).—The Constituent Congress has approved resolutions which provide for investigation of the concession of the International Petroleum Co., a Canadian subsidiary of Standard Oil, and for an inquiry to determine what officials, if any, of the old regime besides Juan Leguia, receive commissions from bankers for floating Peruvian loans.

Juan Leguia, son of former President Leguia, received thousands of dollars from a New York banking firm for his "nuisance value" when a loan was made, according to testimony revealed in the United States's foreign loans investigation.

★★★★★★
Felix Mahony's National Art School
1747 R. I. Ave. North 1114

BAR REVIEW COURSES
In Preparation for June, 1932
D. C. BAR EXAMS
Class organization meeting Saturday, Jan. 30, 8:30 p. m., at which time days and hours for sessions will be selected. Bi-weekly class meetings will be determined to suit demands. Fee: Fifty Dollars.
HERBERT R. GROSSMAN, LL.M., Ph.D.
NA 3370. 617 Investment Bldg.

EVENING HIGH SCHOOL
Fully accredited. Coeducational.
Second Semester—January 25.
Washington Preparatory School
1736 G St. NW. (Y.M.C.A.) Na. 8250

NATIVE Teachers
impart their languages in an easy, conversational way. Small classes in French, German, Spanish and Italian forming all the time. Clip this advertisement for your free trial lesson, and see how simple language study really is. 54th year.
BERLITZ SCHOOL OF LANGUAGES
1115 CONNECTICUT AVE.
Decatur 3922

★★★★★★
Felix Mahony's National Art School
1747 R. I. Ave. North 1114

Doteet's Business College
14th and Eye Sts. N.W.
New classes beginning now.
Telephone NAt. 4717

COMMERCIAL ILLUSTRATION
All Branches
ENTER NOW
ABBOTT ART SCHOOL
1624 H St. N.W. Na. 8054

SHORTHAND
Also Typing, English, Spelling, Dictation at any speed, Shorthand Review. You can enter at any point in the Gregg Manual or any speed in dictation. Evening classes only. Price for entire course (1, 2 or 3 subjects)
$2.40 PER MONTH
for 2 evenings a week, or $2.40 per half month for 3 evenings per week. Tuition refunded if dissatisfied. Courses given as an advertising feature. If instruction were other than the best it would be poor advertising. For further information apply in person only. (No letters, no phone calls.) Entire fifth floor, National Press Building. M. S. Ginn & Co.

New Classes At the YWCA
17th & K Sts.
Second Semester Opens Feb. 1
New Classes Open
Former Classes Continue
Keep Your Mind Alert and Your Body Fit
Write or Telephone Education Department.
Met. 2102.

Academy of the Holy Cross
Select Boarding and Day School for Girls
2935 Upton Street N. W.
Conducted by the Sisters of the Holy Cross
Affiliated with the Catholic University of America
Accredited by the Association of Colleges and Secondary Schools of the Middle States and Maryland
New Semester Begins February 1st

Washington College of Law
An Institution Devoted Exclusively to the Teaching of Law

Thirty-seventh Year Begins February 1, 1932
Co-Educational
Morning Session, 9 to 11
Evening Session, 5:10 to 7
Three-year course leading to LL.B. Four-year course leading to LL.M. and M. P. L.
Special courses in Trade Marks, Design Patents, Unfair Competition, Patent Office Practice, Business Associations and Interstate Commerce Law.
New classes now forming in all second semester subjects
Catalogue and Complete Information Furnished on Request
2000 G Street MEt. 4585

Columbus University School of Law & Accountancy
Evening Courses for Men and Women
Law Department
Three-Year Course Leading to Degree of Bachelor of Laws
One-Year Courses Leading to Degree of Master of Laws and Master of Patent Law
CLASSES 6 TO 8 P. M.
Accountancy Department
WALTON COURSE
Regular Three-Year Course Leading to the Degree of Bachelor of Commercial Science
One-Year Course Leading to Degree of Master of Commercial Science
C. P. A. Preparation
CLASSES 6 TO 8 P. M.
SECOND SEMESTER BEGINS FEBRUARY 1ST, 1932
REGISTRATION NOW OPEN
For Information Apply Registrar
Office Hours, 9 A. M. to 8 P. M.
1314 Massachusetts Ave. N.W. Tel. MEt. 4696

ARLINGTON HALL
In Arlington County, Va.

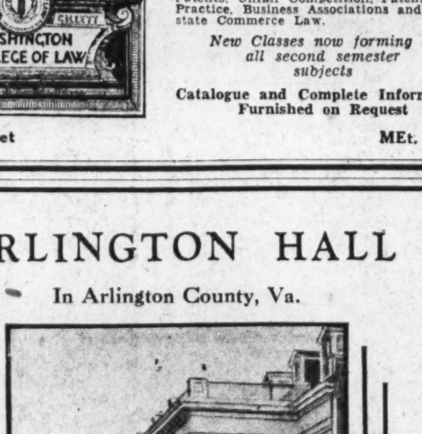

Limited to one hundred and fifty girls; only fifteen minutes from the heart of Washington. Campus a wooded park of 100 acres. Lake and indoor pool. All water sports and fine outdoor life. Accredited courses in High School and Junior College. Music, Art, Expression, and Dramatics, Home Economics, and Secretarial work combined with cultural advantages of Washington. Buildings new. Every room has connecting bath. A limited number of day students will be accepted. Write for catalog and views. Address: Arlington Hall, Box 818, Pennsylvania Avenue Station, Washington, D. C.

HICKMAN SCHOOL OF SPEECH AND EXPRESSION
Woodward Bldg., 15th and H Sts. N.W.
Established 1904
A SCHOOL OF SELF-EXPRESSION
Teaching only subjects of practical value in everyday life
Courses in Self-Expression and Public Speaking for Business and Professional Men and Women, Organization Members, Salesmen, etc. Voice and Speech Training. English (Spoken and Written). Self-Development Courses for Confidence, Poise, etc. The Arts of Expression.
Special Courses for Clergymen, Teachers, Lecturers, Readers
Also Home Study Courses
Class or Private Instruction, Day or Evening Phone Metropolitan 2318

COLUMBIA SCHOOL OF DRAFTING
ALL BRANCHES
Aircraft, Mechanical, Architectural, Electrical; Patent Office, Structural Steel, Topographic (Maps)
Building Construction, Blue Print Reading and Estimating, Arithmetic, Mathematics.
COLUMBIA TECHNICAL SCHOOLS
PAUL J. LEVERONE, Principal
1319 F St. N.W. Twenty-first Year MEt. 5626
ENROLL NOW
Day—5:30 P. M. and Evening Classes. Individual Instructions. Classes Continued Throughout the Year. Four to Nine Month Courses.

Evening Classes
Practical Instruction
RADIO—NAVIGATION—METEOROLOGY
at Exceptionally Reasonable Rates
Washington Technical Schools
S. K. MACDONALD, Director
Columbia 3938
217 Riggs Bank Building, 14th and Park Road N.W.
Formerly Branch Capitol Radio Engineering Institute, Inc.

RECENT BENJAMIN FRANKLIN GRADUATES MAKE GOOD
A few of the hundreds of recent Washington Pace Graduates already on the road to success, despite present conditions.

PRIVATE BUSINESS.
- S. Wilson Earnshaw, '28, Treasurer, East Washington Savings Bank.
- Charles T. Malone, '28, C. P. A. (D.C.), Treas., F. H. Smith Co. (reorganized).
- George Gingrich, '29, Credit Manager, Saltz Bros.
- Joe W. Elliott, '30, Asst. Office Manager, Sterrett Operating Service.
- Clarence J. Lansing, '28, Treasurer, Gage Print. Co., Battle Creek Mich.
- Helen O. Palmer, '31, Corporate Secretary, J. E. Douglas Co.
- John W. Fisher, '30, Asst. to President Federal American Co.
- Joseph C. Columbus, '30, Office Manager, Washington Laundry.
- Yale Smith, '29, General Cashier and Paymaster, Mayflower Hotel Corp.
- James E. Gillis, '27, Bursar, George Washington University.
- John A. Shugrue, '31, Chief Accountant, Postal Telegraph Co.
- Vera W. Rhine, '31, Auditor, Morris Plan Bank.
- Alvina Jacobson, '27, Auditor, Dodge Hotel.
- Clarence Gonnerman, '31, Cost Accountant, Sanico Bakery.
- William M. Morgan, '30, Assistant auditor, Chestnut Farms Dairy.
- Wilbert J. Smith, C. P. A., (D. C.), '27 Traveling Auditor, Standard Oil.
- William Perry Trail, '31, Bookkeeper, D. C. Engineering Co.
- George W. Arnold, '28, Traveling Auditor, Financial Service Co., Baltimore.
- Robert P. Goss, '30, Accountant, Commercial Credit Co., Baltimore.
- William B. Buchanan, '28, C. P. A. (D. C.) Chief Acct. So. Bldg. Supply Co.
- Carl D. Werner, '31, Chief Accountant, Call Carl, Inc.
- R. McCausland Clayton, '28, Chief Accountant, Stone Straw Co.
- Silas M. Creech, '28, Methods Acct., C. and P. Telephone Co. of Baltimore.
- W. Stafford Shaw, '31, Accountant, Trust Dept., Munsey Trust Co.
- Lynn B. Vandercook, '29, Accountant, Griffith Consumers Co.
- Edwin M. Trahey, '31, Accountant, General Motors Truck Co., Pontiac, Mich.
- Walter T. Dent, '30, Accountant, Florida Power, St. Petersburg, Fla.
- Isabel H. Williams, '31, Head Bookkeeper, Tilden Gardens.
- James W. Coombs, C. P. A. (D.C.), '27, Chief Acct., Flexlume, Co., Buffalo.
- J. Thorne Sasseer, '30, Gen. Bookkeeper, Jacobs Transfer Co., of Baltimore.
- John W. Bisselle, '31, Auditor, Meridian Mansions Hotel.
- Albert J. Sherman, '31, Accountant, Ches. & Potomac Telephone Co.

PUBLIC ACCOUNTING.
- Homer G. Smith, Haskins & Sells, C. P. A.'s.
- Robert F. Goodwin, C. P. A. (Va.), '27, Ernst & Ernst, C. P. A.'s.
- Bernard Hallock, '31, R. G. Rankin & Co., C. P. A.'s.
- Samuel Merrick, '31, Haskins & Sells, C. P. A.'s.
- Edna F. Hummer, C. P. A. (Va.), '28, Councilor & Buchanan, C. P. A.'s.
- Alvin Grieb, '31, Haskins & Sells, C. P. A.'s.
- John J. Dugan, '30, Haskins & Sells, C. P. A.'s.
- James B. May, '28, Barrow, Wade & Guthrie, C.P.A.'s.
- Desmond F. Murphy, '28, Ernst & Ernst, C. P. A.'s.
- George Planthaler, '31, Joseph I. Zucker, C. P. A.
- Edbert F. Odor, '28, C. P. A. (N.C.), Odor & Upton, Public Accountants.
- Rusco H. Crowell, C. P. A. (D.C.), '28, J. Henry Oehmann, C. P. A.
- Joseph W. Upton, '28, C. P. A. (N. C.), Odor & Upton, Public Accountants.
- Henry A. O'Neill, '29, Bates & Graham, C. P. A.'s.
- Richard Francis Cook, '30, Haskins & Sells, C. P. A.'s.

GOVERNMENT ACCOUNTING.
- Dudley S. Lawrence, '31, Chief Accountant, Gov. Fuel Yards, Interior Dept.
- William J. Routhier, '29, Examiner, Federal Trade Commission.
- Robert E. Stromberg, '30, Accountant, Federal Farm Board.
- Isabella Mallon, '31, Examiner, Federal Trade Commission.
- Louis A. Robertson, '30, Internal Revenue Agent, San Antonio.
- Zimmerman D. Jackson, '29, Special Accountant, Department of Justice.
- Elmer F. Carlson, '30, Accountant, United States Tariff Commission.
- I. W. Carpenter, C. P. A. (D. C.), '29, Special Atty., Bur. of Int. Revenue.
- Roland P. Monson, '30, Special Accountant, Department of Justice.
- Boyd C. Edelin, '30, Land Bank Examiner, Fed. Farm Loan Bureau.
- J. Ellis Overlade, '27, Chief Accountant, Bureau of Prisons, Dept. of Justice.
- Alton J. S. Eccleston, '30, Auditor, Nat. Parks Service, Interior Dept.
- Ervin P. Hair, '30, Special Accountant, Department of Justice.
- J. W. Falk, Jr., '30, Special Auditor, D. C. Public Utilities Commission.

Send for Twenty-fifth Year Book
Benjamin Franklin University
304 Transportation Building 17th and H Sts.
MEt. 2515

CLASS AT STRAYER ELECTS PRESIDENT

Miss Tassin Will Make Address at Graduation Exercises in February.

Electa Tassin was elected president of the February graduating class of Strayer College on Wednesday evening. Miss Tassin, who is a graduate of Georgetown Visitation Convent, will give the address of welcome at the graduation exercises, which will be held in the grand ballroom of the Mayflower Hotel at 8:15, Thursday evening, February 4.

James J. Davis, United States senator from Pennsylvania, will deliver the main address of the evening. Present plans call for the broadcasting of the speech.

Nellie McLendon, a graduate of the secretarial course, will be class valedictorian. Miss McLendon had completed the regular twelve months' course in ten months with an unusually high scholastic average. Miss McLendon is a graduate of Central High School.

Among guests who have indicated that they will be present are Dr. Frank W. Ballou, superintendent of schools; Stephen E. Kramer, first assistant superintendent of schools; William Gordon Buchanan, treasurer of the District Board of Accountancy; Col. William Tufts, who will officially represent the Chamber of Commerce, and Dr. E. S. Newton, principal of Western High School, as well as Eugene Woodson, president of the Washington Kiwanis Club.

Beginning and advanced classes in Strayer College have been scheduled for February 1, 8 and 15. A special review class of Gregg shorthand may be included in every evening session.

P. J. Harman, director, has been named chairman of the interclub relations committee of the Kiwanis club, and will have charge of all arrangements of programs for Kiwanis clubs in the Capital District when holding joint meetings with the Washington club.

Sigma Eta Sigma, Strayer honor society, has elected to membership eleven students of the secretarial department who had attained the necessary scholastic standing to be eligible for membership. They are Mary Black, Virginia Corson, Phyllis Deemer, Bessie Furr, Katherine McCandless, Franklin Richardson, Frances Shibley, Mary Steele, Helen Stetson, Edwin Utgard and Janet Thomas.

Eight students of Strayer College of Accountancy, who are candidates for the B. C. S. degree, are also eligible for membership and will be proposed at the society's next meeting by Dean Purvis. These new candidates are Robert Anderson, Bynum Armfield, Charles Beahm, Paul Hager, John Ireland, James C. King, Herman Kozlow and D. J. Wiltrout.

ON STRAYER GRADUATION PROGRAM

Left to right, Nellie McLendon, valedictorian, and Electa Tassin, class president, who will take part in the program of the February graduation exercises of Strayer College, which will be held in the grand ballroom of the Mayflower Hotel on February 4.

Hickman Arranges For Special Classes

Public Speaking and Self Expression Taught in Midwinter.

The Hickman School of Speech and Expression is organizing special midwinter classes in practical public speaking and self expression, day and night sessions being held. Among the students already enrolled for the public speaking class are business men, lawyers, salesmen, and organization members, also secretaries from the Capitol.

The course is essentially a practical one, giving confidence and composure on the feet, as well as thorough training in the essentials of effective speaking. A feature of the course is the biweekly session of the Hickman congress, a miniature legislative body, for practice in debate and parliamentary procedure. Special instruction is given in the course in the use of the speaking voice, of diction, and of spoken English.

The self-expression course is a cultural course for better use of the expressive powers either in daily life or in business, bringing confidence and poise and general self development. The culture of the speaking voice, of diction, and of spoken English, are also included in this course. Special courses of individual instruction are given at the school to clergymen, teachers, and radio speakers.

Argentines to Elect Two Highest Officials

Buenos Aires, Jan. 23 (U.P.).—Provisional President Jose Uriburu has issued a decree convoking the electoral college for January 30 to elect a president and vice president.

Gen. Augustin Justo is the president-elect by virtue of an overwhelming popular vote in the recent elections, but no vice presidential candidate received a sufficient majority and the college must decide.

School Announces Four-Year Course

Broadcasting Before Radio Also Begun at Marjorie Webster.

The Marjorie Webster Schools, Inc., announce the addition of a fourth year course in the school of speech and in the school of physical education, granting the degrees B. A. and B. S.

The two and three-year normal courses in these two schools will be maintained, although these courses are being changed to meet the requirements of a junior college. The four-year curriculum will be formally introduced next fall with the opening of school in September. Many members will be added to the faculty.

Last week, the school of speech was equipped with amplifiers and a microphone. This enables the students to receive the same practice within the school that they would receive if they were broadcasting from a radio station. Speaking voice tests will be made frequently. The school has been granted one hour weekly for radio broadcasting from one of the largest radio stations here. The school for secretaries announces new courses beginning monthly, starting February 1.

Goldfish Not Injured By Lack of Privacy

New York, Jan. 23 (A.P.).—The theory that the high mortality rate among goldfish in captivity is caused by lack of privacy in their glass bowls was dynamited today by Carl Thompson, owner of a hospital that treats only fish.

He said self-consciousness and embarrassment had no effect on the death rate. Instead, he explained, the rate generally is due to the fact that few people realize a fish must have a full gallon of water for each inch it is long.

Emerson Institute Tests This Week

New Term Will Begin on February 1; Government Is Visited.

Emerson Institute will complete the first semester of its eightieth year with final examinations this week. These examinations will cover work done since September. The new term will begin on Monday, February 1. Courses will be given in all regular high school academic subjects, including English, mathematics, foreign languages, sciences, economics, civics and history. Special work is given to students preparing for West Point, Annapolis, the Coast Guard Academy and for the June college entrance examinations.

The faculty will consist of Winslow H. Randolph, president and principal of the evening school; Theodore D. Gatchel, principal of the day school, and Harlan P. Sanborn, Fred P. Myers, R. S. Holmes, W. D. Keller, G. Kessler, C. J. Randolph, Dr. O. Solnitzky, A. E. Dillon and C. L. Snyder.

During the past year the history and civics classes of Emerson have paid several visits to Government buildings and establishments, including the Capitol, Library of Congress, National Museum and the navy yard.

The chemistry classes, unusually far advanced for high school work, have visited factories and plants in connection with laboratory work.

BAR REVIEW STUDY BEGINS ON FRIDAY

Prof. Grossman Will Organize Classes for District and Virginia Tests.

Dr. Herbert R. Grossman, professor of common law pleading and criminal law at Southeastern University, has announced his bar review courses for law students preparing for the District of Columbia and the Virginia bar examinations.

On Friday at 8:30 he will organize classes at his offices in the Investment Building for students preparing for the Virginia examination; on the following night at the same hour he will organize classes for students preparing for the District of Columbia examinations.

All classes will be limited in membership to insure individual tutoring and attention. Dr. Grossman plans, also, to conduct a short bar review course for the Virginia tests. He will give this course at the Hotel Patrick Henry in Roanoke two weeks prior to the examinations in that city. The instruction there will run for fourteen days with eight hours of lecture each day on the law of Virginia.

Dr. Grossman is a graduate of Georgetown and George Washington Universities and has personally conducted these courses since 1923.

Slain Woman's Estate Fades to About $722

Chicago, Jan. 23 (A.P.).—The estate of Mrs. Esta Buick Eicher, who was found slain with her three children in Harry Powers' garage in Quiet Dell, W. Va., will amount to about $722 after all claims are paid, the public administrator's office has announced.

Value of the estate was announced as $2,500. A claim for $1,012 has been filed for funeral services and others for a total of $766 have been put forth by tradesmen. Relatives in Colorado and Denmark have filed to share in the estate.

PATENT LAW COURSE WILL BE CONTINUED

Registrations Are Being Received for Second Semester at College.

The enlarged patent law course inaugurated this year at Washington College of Law, leading to the degree of master of patent law, will continue into the second semester which opens on February 1. Registrations are now being received for this course.

The subjects of trade mark law and design patents will be given by William D. Shoemaker, author of works on "Trade Marks" and "Designs," in which he is a recognized authority. Lectures on unfair competition in its relation to patents, trade marks, designs and copyrights will be given by James L. Brown, chief of industrial property law section, Bureau of Foreign and Domestic Commerce, Department of Commerce. Today more than ever before there is a growing interest in the many phases of unfair competition and the consequent legal remedies therefor. This subject, which comes within the purview of the law of industrial property in many of the countries of the world, is of interest not only to the patent and trade mark lawyer, but to the general practitinoer, economist and business man as well. In addition to the tendency to infringe upon trade marks and advertising matter, unfair competition embraces the subject of price cutting, price fixing, passing off, intimidation, limiting the channels of trade, misrepresenting competitors, &c.

★★★★★★
Felix Mahony's
National Art School
1747 R. I. Ave. North 1114

★★★★★★
Felix Mahony's
National Art School
Our Eight Months Professional Courses Fit You to Accept a Position in Color, Interior Decoration, Costume Design, Commercial Art, Posters. Children's Saturday Class. See Our Exhibit.
1747 R. I. Ave. NOrth 1114

TRAIN TO SUCCEED
Anyone Can Fail

To Succeed Concentrate on the ESSENTIALS of Secretarial, Stenographic or Bookkeeping-Accounting Science.

The SECRET of the Boyd Graduate Success is that he stands out from the crowd, a leader in his field—Not ONE unemployed today according to our files; yet there are hundreds of graduates and undergraduates of other schools registered at Boyd's for work. WHY?

Boyd Trains YOU to WIN in business. It equips you to meet competition as you find it TODAY. It frowns on social functions while students are in school. It's a REAL Business School.

Over 1,000 students enrolled at Boyd's in 1931 for a brief review or for a complete course of instruction. Boyd's is the RECOMMENDED SCHOOL in the Capital City.

New Classes Start Monday—Office Open 8 A. M.
BOYD SCHOOL
1333 F St. N.W. Nat. 2338
(Opp. Fox Theater)
"The Employment and Secretarial Training CENTER of Washington"

George Lohr
SCHOOL OF COMMERCIAL ART
SINCERE INDIVIDUAL INSTRUCTION BY NATIONALLY KNOWN ILLUSTRATOR • NEW LIMITED CLASS • FEB • 1 SEVERAL VACANCIES STILL OPEN • APPLY EARLY
617 NATL • PRESS BLDG • NA • 9671

★★★★★★
Felix Mahony's
National Art School
1747 R. I. Ave. North 1114

MOUNT PLEASANT SCHOOL for SECRETARIES
A SELECT SCHOOL IN A RESIDENTIAL SECTION
OPEN THROUGHOUT THE YEAR
DAY AND EVENING
NEW CLASSES NOW FORMING
TIVOLI THEATER BUILDING
3313 14TH STREET NORTHWEST
TELEPHONE COLUMBIA 3000

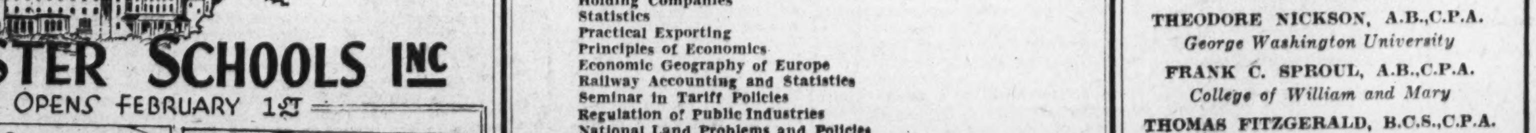

MARJORIE WEBSTER SCHOOLS INC
SECOND SEMESTER OPENS FEBRUARY 1ST

School of PHYSICAL EDUCATION
2-Year Course—Diploma
3-Year Course — Professional Degree (B. P. E.)
4-Year Course—Bachelor Degree (B. S.)
Night Recreation Classes in Danish Gymnastics and Swimming.
Day and Boarding Students
Saturday classes for children

School of SPEECH (Dramatic Art)
2-Year Course—Diploma.
3-Year Course—Professional Degree (B.E.)
4-Year Course—Bachelor Degree (B.A.)
The school is equipped with a radio amplifier and microphone for the teaching of Radio technique. Auditions are arranged through the school for those interested in Radio performance.
Play Production—Stage Craft
Corrective Voice—Public Speaking. Impersonation and Literary Interpretation. Academic Courses of Standard Requirement for A. B. Degree. Indoor and Outdoor Theater.

School for SECRETARIES
One year thorough course in Secretarial Science.
Training for positions of responsibility.
Full Day Courses.
Evening Classes Monday and Thursday, 7:30 P. M.
Dormitories, Campus, Indoor Swimming Pool.
Free Placement Bureau.
Send for Catalog.

Kalmia Road Bet. 16th and 17th Sts. N.W.
Phone GEorgia 1700 Rock Creek Park Estates Phone GEorgia 1700

★★★★★★
Felix Mahony's
National Art School
1747 R. I. Ave. North 1114

FELIX
Mahony's Art School

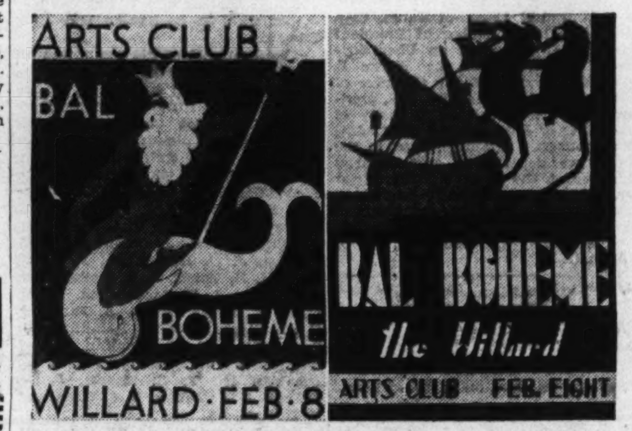

Prize winning posters in Bal Boheme contest awarded by the Arst Club. Left—First prize $100, Charles Dunn, Class 1919; now of the staff of the Felix Mahony Art School. Right—First Honorable Mention, Miss Jean Calefdine, class of 1932; full scholarship Felix Mahony Art School.

NEW CLASSES BEGIN FEBRUARY FIRST
1747 Rhode Island Ave. North 1114

AMERICAN UNIVERSITY
Chartered by Congress, 1893
LUCIUS C. CLARK, Chancellor
GRADUATE SCHOOL
and
SCHOOL OF POLITICAL SCIENCE
Opens January 28, 1932
WALTER M. W. SPLAWN, Dean and Director.
1901-1903-1907 F Street N.W.
REGISTRATION OPEN NOW
Courses for Second Semester

Metaphysics of Morals
Introduction to Science
History of Philosophy
Philosophy of Religion
Principles of International Law
International Law Procedure
Seminar in International Law
League of Nations
American Diplomacy
International Relations
American History
American Biography
History of Egypt, Babylonia and Assyria
Latin-America and World Politics
Europe During the Period of Mercantilism
Economic Life in 19th Century
Conduct of Foreign Relations
Comparative Government
Far Eastern Government and Politics
Principles of International Commerce
Principles of Political Science
Problems of Public Administration
Principles of Government
Econ. Hist. of U. S. as Affected by the Commerce Clause
Combinations, Trusts and Monopolies
Marketing Manufactured Products
Wholesale Management
Economic Theory
Problems in Family Economics
Holding Companies
Statistics
Practical Exporting
Principles of Economics
Economic Geography of Europe
Railway Accounting and Statistics
Seminar in Tariff Policies
Regulation of Public Industries
National Land Problems and Policies
Rural Social Problems
Principles and Practice of Cooperation
Seminar in Agr. Economies
Comparative Education
Child Care and Training
Genetic Psychology
Experimental Method and Procedures
Human Behavior under Special Conditions
Psychological Problems and Pseudo-problems
Major Research Problems
Social Psychology
Philosophy of Human Institutions
Aesthetics
Chemistry, Physics, Zoology, Geology, Pathology
English Composition
German, French and Spanish

COLLEGE OF LIBERAL ARTS
Massachusetts and Nebraska Avenues, N. W.
Opens February 3, 1932. Registration Open Now
GEORGE B. WOODS, Dean.

★★★★★★
Felix Mahony's
National Art School
1747 R. I. Ave. North 1114

Bradford Home School
"The School for Little Children"
Nursery School
Kindergarten
Primary
Bus Service
Nutritious Midday Meal
Supervised Afternoons
Hours 9-12 or 1, 9-4
Director
MRS. MILDRED FONDA BARNUM
Phone Wisc. 4078

LEARN TO
SPEAK
a language which is the DIPLOMATIC LANGUAGE and has been since the beginning of history.
FRENCH
Best results in the shortest time. Classes starting NOW. Also private instruction by native Paris graduate.
DE JARDIN
908 14th St. NW. Met. 1832.

● Advertising
● Commercial Art
● Costume Design
● General Drafting
● Show Card Writing
● Interior Decoration
Graduates Assisted to Positions
Livingstone ACADEMY
32 Years in Washington
1333 F St. Met. 2883

The Temple School, Inc.
Meets Individual Requirements In Business and Secretarial Training.
Pitman Review Class, 6 P. M.
Gregg Beginners' Class, Feb. 1, 5:15 P.M.
1420 K Street N.W. National 3258.

MORNING SCHOOL OF LAW
Second Semester—January 25
7:00 to 8:40 A. M.
Also Evening, 5:30 to 7:30.
SOUTHEASTERN UNIVERSITY
1736 G St. NW. (Y.M.C.A.) Na. 8250

+ CORCORAN +
SCHOOL of ART
New York Ave. and 17th St. N.W.
TUITION FREE
Annual Entrance Fee $25.00
Students may register at any time during the school year. Day and evening classes in Drawing, Painting, Sculpture, Lectures on Composition and Anatomy.
Address all communications to
MISS AGNES MAYO,
Secretary

★★★★★★
Felix Mahony's
National Art School
1747 R. I. Ave. North 1114

MRS. COOK'S SCHOOL
The School for Little Children
Kindergarten Through Fifth Grade
Music, French and Piano Classes
Supervised play and special Athletic Class. Playgrounds
2344 Massachusetts Ave. N.W.
Mrs. Frank C. Cook, Principal
Decatur 2750

THE LANDON SCHOOL FOR BOYS
(Limited to Sixty Boys)
Announces the Opening of Its Fall Session
September 21, 1932
2131 MASSACHUSETTS AVENUE
1601 22d Street
LOWER SCHOOL
Grades I through VI Bus Service
UPPER SCHOOL
Boarding and day pupils Forms I through VI
Thorough Preparation for College
PAUL L. BANFIELD
Head Master
Decatur 3382

DS
DEVITT SCHOOL
For Boys
DORMITORY
An Accredited Boarding and Day School

Particular emphasis laid on College Entrance, Board Examinations, Preparation for West Point, Naval Academy, Coast Guard, and Air Corps. Last year over 45 boys were prepared for Annapolis, West Point and Coast Guard.
Second Session Opens February 1
2961 Upton Street N. W.
CLeveland 1911

STRAYER
COLLEGE of ACCOUNTANCY
719 THIRTEENTH STREET ••• NAtional 1748
Authorized by District of Columbia Board of Education to confer B.C.S. & M.C.S Degrees

FACULTY
C. VAUGHAN DARBY, M.C.S.,C.P.A.
Secretary, Board of Accountancy for the District of Columbia
(Dean of the faculty)
WILLIAM GORDON BUCHANAN, C.P.A.
Treasurer, Board of Accountancy for the District of Columbia
(Curriculum Counselor)
DWIGHT N. BURNHAM, C.P.A.
Past President, D. C. Institute of Certified Public Accounts
JOHN BERG, M.C.S.,C.P.A.
New York University
JOHN VERKOUTEREN, C.P.A.
New York University
THEODORE NICKSON, A.B.,C.P.A.
George Washington University
FRANK C. SPROUL, A.B.,C.P.A.
College of William and Mary
THOMAS FITZGERALD, B.C.S.,C.P.A.
University of Pennsylvania
J. ROGER YATES, C.P.A.
University of Maryland
JOSEPH S. ZUCKER, A.M.,Ph.D.
American University
EDWARD J. CARROLL, A.B.,M.B.A.
Northwestern University
C. CLIFTON OWENS, LL.B.
National University
ARTHUR J. HILLAND, LL.B.
George Washington University
JOHN W. CROSS, LL.B.
George Washington University
PERCY E. SACKETT, B.B.A.
University of Washington.

SECOND SEMESTER CLASSES IN DAY AND EVENING SESSIONS
Begin on February 8th

● The Administration of Strayer College of Accountancy recognizes that the welfare of the student while in college, and his success upon entering business life after graduation depends ENTIRELY UPON THE QUALITY OF HIS INSTRUCTION AND THE THOROUGHNESS OF THE COURSES OF STUDY.

● Consequently, the college has adopted Walton courses which have trained over 1,000 Certified Public Accountants, and which have been adopted by over 140 leading colleges and universities throughout the United States. THIS IS A RECORD THAT HAS NEVER BEEN EQUALED.

● *ALL Walton accounting classes are under the direction of experienced men who possess their Certified Public Accountant degree, and ALL law classes are taught by experienced men who possess recognized law degrees and are members of the District of Columbia bar.*

Address registrar for descriptive bulletin
High School Graduation Required For Admission

NOTES OF D. A. R.

Thomas Marshall

Thomas Marshall Chapter held its January meeting at the home of Miss Agnes M. Randolph. Committee reports were made: Constitution Hall, Miss Nance; correct use of the flag, Mrs. Colburn; patriotic education, including Americanism, Mrs. Wagner; library, Mrs. Howard. The chapter plans to have a table at the chapter house card party January 19. Miss Linda Nance has been appointed an usher at the presentation of the "Return of Washington," to be given at Memorial Continental Hall.

Mary Bartlett

A meeting of the Mary Bartlett Chapter, D. A. R., was held at the Hay-Adams House Friday evening, January 15, with the regent, Mrs. Frederick W. Ashby, presiding. Interesting addresses were given by Miss Harvey, State historian, and Miss Ramona Newman, in charge of the D. A. R. Magazine publicity. The following members were elected alternates for the congress to be held in April: Miss E. Beall Gott, Mrs. Eugene O. Hopkins, Miss Clara B. Hadley, Miss Mary L. Hadley, Mrs. Clay L. Jennison, Mrs. Ellis Logan, Mrs. A. J. Maxwell, Mrs. H. P. Simpson, Mrs. Arthur Williams, jr., Mrs. H. C. Young.

Capitol Chapter

Capitol Chapter met Tuesday, January 19, at the home of Miss Lucille Hardesty, 6805 Laurel street northwest, with Miss Alma Knapp, Mrs. C. E. MacDonald and Miss Helen Skinner as assisting hostesses. The regent, Mrs. G. E. McCann, presided.

Four members gaves their $1 toward the tree to be planted in Washington Grove. $5 was voted to the State historic committee and three additional subscriptions were ordered to the D. A. R. magazine, one of which is to go to Lincoln Memorial University, at Harrogate, Tenn.

Mrs. Casanova, of charity, ways and means, announced that a dozen of the Washington commerative plates had been ordered, and at the same time gave a complete report of her committee work for this year.

Mrs. Smithers, Constitution Hall, had several of the Colonial cook books for display and sale. Mrs. Upton, Ellis Island, told of sending a box, valued at $13, to Ellis Island.

Mrs. Snell, genealogical research, has completed the work of copying the records of the old Georgetown Presbyterian Church, and found among the names of pew holders that of Lewis Washington.

Reports were also given by the following chairmen of committees: Mrs. C. E. MacDonald, State historic; Miss Lucille Hardesty, girl homemakers; Mrs. Cox, magazines; Mrs. McCann, better films, and Miss Helen Skinner, student loan fund.

A "silver tea" will be given at the Southern Dairies on the afternoon of February 10 for the joint benefit of student loan fund and patriotic education committees of this chapter.

It was announced that a play entitled "The Return of Washington" will be given at Memorial Continental Hall February 3, and that one of our members, Mrs. A. Y. Casanova, jr., will be in the cast.

Patriotic Education

Patriotic education committee met at the Hay-Adams House Wednesday afternoon with the chairman, Mrs. Arthur S. Field, presiding. Thirty chapter representatives responded to roll call, each reporting what her chapter has done this year for patriotic education.

A letter of appreciation was read from the girl at the Lincoln Memorial University who is recipient of our scholarship. Special attention was called to Creed Day, April 3, which should be celebrated by special programs.

Plans were announced for an old-fashioned colonial supper, to be given jointly by Patriotic Education and Americanism on February 20. The waitresses to be in colonial costumes and the menu to follow as closely as possible that of colonial days. This to be followed by an historical moving picture.

Mrs. Field appointed the following persons to serve on this committee: Mrs. Grunwell, Mrs. MacKellar, Mrs. McMillan, Mrs. Cobey, Mrs. Donn, Mrs. Mattocks, Mrs. Notz and Mrs. McCrory.

The guest speaker, Mrs. W. A. McKellar, vice chairman of patriotic education, was then introduced, her subject being "The Settlement Schools," of which the three least known are Pine Mountain Settlement School, Harlan County, Ky.; Carr Creek, Knott County, Ky., and Hindman, also in Knott County, Ky. She told of the remoteness of the schools and of the wonderful opportunity we have in giving our assistance to them.

Continental Chapter

Continental Chapter met at the home of Mrs. Bert Brockway and Miss Bertha Dana, at 1508 Allison street, with a large attendance of members present.

Mrs. Stanley H. Beasley, the regent, presided. The routine order of exercises followed, with reports of officers and committee chairmen.

The following were elected as delegates and alternates for the coming Continental Congress:

Regent, Mrs. Stanley H. Beasley; first alternate, Vice Regent Mrs. Lora Fay Manion; second alternate, Miss Isabel G. Beer; third alternate, Miss E. L. Yeomans; fourth alternate, Miss Estelle Sawyer; fifth alternate, Miss Mary J. Edmonds. Delegate, Mrs. Hazel K. Hoggett; first alternate, Miss Mary Durham; second alternate, Mrs. E. R. Murray; third alternate, Mrs. T. D. Whyte; fourth alternate, Mrs. Helen H. Page; fifth alternate, Miss Alberta V. Williams.

The chapter treasurer reported that all obligations to both the national and State has been met. The society is planning to increase its contribution to patriotic education—and also looking forward to sending a girl and boy to camp this coming year. Miss Isabel G. Beer, chapter chairman of Constitution Hall finance, reported on the sale of books and tickets for the benefit of financing the States obligation on their recent pledges of the column and urn on Constitution Hall. The legislative committee chairman asked that the chapter attend the talk of Admiral Koontz on "An Adequate Navy," at the Willard.

Miss Yeomans, the historian, offered her home in Chevy Chase for holding a card party for raising funds in the chapter. Mrs. E. R. Murray was made chairman for arrangements for this party. The chapter will be well represented at the chapter house card party at the Willard and at the play on February 3.

The chapter was honored in having as their guests the State regent, Miss Helen Harman, and the State vice regent, Mrs. Grove. Each gave a very comprehensive talk on the activities of the State, Miss Harman urged that we all take an active interest in the coming council of national defense on February 1, 2 and 3.

The guest speaker of the evening was the Hon. Seymour H. Person, of the Sixth Congressional District of Michigan, who gave a very interesting address, also told of his family who came to these shores in 1629 and settled in Connecticut.

A delightful social hour followed, with refreshments served by the hostess, Mrs. Brockway, and her assisting hostesses.

Americanism Unit

At the January meeting of the State D. A. R. Americanism committee plans were formulated for holding a colonial supper in February as a joint project with the State D. A. R. patriotic education committee, of which Mrs. Arthur S. Field is chairman.

Mrs. John W. Townsend and Mrs. William H. Wagner were named to secure the place for giving the supper; Mrs. Erret Wallace, Mrs. E. A. Varela and Mrs. J. Franklin Gross were appointed to take charge of printing and disposing of tickets, and Mrs. Susie B. Dowling, Mrs. J. P. Saffold and Mrs. N. V. Pattie were delegated to arrange the menu in accordance with colonial customs.

Mrs. George M. Grimes, State chairman of social events, has assigned February 20 to the committees for this occasion.

The bazaar table held in connection with the A. S. A. in December was reported a success, and the proceeds turned over to the association to be used for advancing whatever line of work most needed assistance. Thirty-five chapters contributed articles to be sold and sixteen chapter representatives served during the three days of the sale at the table.

The committee has subscribed for the following magazines for use in the library and general school purposes: the D. A. R. Magazine, Literary Digest, World's Work, Popular Science Monthly, Mid-Week Pictorial, Child's Life and the Junior Home.

The first "tea" for foreign-born mothers was held Thursday, January 21, in the library of the school.

Mrs. E. C. Rittue, State vice chairman of Americanism, presided.

Army-Navy

At a recent meeting of the Army and Navy Chapter, Daughters of the American Revolution, the following delegates were selected for the D. A. R. congress: Mrs. Robert Giles, Mrs. Benjamin Smith, Mrs. W. S. DeLany; alternates, Mrs. C. B. Shanks, Mrs. Courtland Nixon, Mrs. D. J. Rumbough, Mrs. R. P. Morris, Mrs. J. C. Ord, Mrs. R. M. Griswold, Miss M. H. Scott, Mrs. F. L. Sheffield, Mrs. J. C. Moore, Mrs. R. T. McIntyre.

Manor House

Manor House Chapter, D. A. R., held its January meeting at the home of Mrs. Clifton Clark, who had as her assisting hostesses Mrs. Hardison, Mrs. Montgomery and Mrs. Wilson Hooff. The regent, Miss Lillian Chenoweth, presided and the meeting was opened with prayer, followed by the "Salute to the Flag" and the singing of "America," with Dr. Clark at the piano. Interesting reports were given by the chapter officers and accounts given by committee members showed the splendid work being done by the D. C. D. A. R. The following members spoke of the work of their committees: Americanism, Mrs. Embry; Constitution Hall finance, Mrs. Chenoweth; girl homemakers, Mrs. O'Neal; historic, Mrs. Hill; national defense, Mrs. Garner; patriotic education, Mrs. Clark; Sons and Daughters of the Republic, Mrs. Hassell, Mrs. Chenoweth announced that a play and fashion show would be given on February 3 at Continental Hall for the benefit of her committee, and Mrs. Clark read a letter of thanks for the box sent by the chapter to the Crossnore School. Members of the chapter were urged to attend the women's patriotic conference on national defense, to be held February 1, 2 and 3. Mrs. Minnie King Smoak was welcomed into the chapter from membership at large. The following delegate and alternates were elected to the Continental Congress: Delegate, Miss Mamie F. Hawkins; alternates, Miss Mary Lee Goddard, Mrs. Jane Hooker, Mrs. Barton Embry, Mrs. Clifton Clark, Miss Jennie Dwight, Mrs. William Hill, Mrs. Clem Garner, Mrs. Eleanor Collins, Mrs. N. D. Hawkins and Mrs. Calvin Hassell. At the conclusion of business the members and guests were invited to the dining room, where delicious refreshments were served from a table beautiful with its profusion of spring flowers, Miss Chenoweth presiding at the coffee urn and Mrs. Ethel Freeman serving ices. The guests included the Misses Follin, Miss Justine Roseman, Mrs. Hooff, sr., and Mr. Wilson Hoof.

Savant Says Sunshine Makes Plants Breathe

New York, Jan. 23 (A.P.).—Another scientific reason why hot sunshine is so necessary to maturing corn and cotton crops is reported by Dr. W. A. Cannon, of Stanford University, in Science, the official organ of the American Association for the Advancement of Science. He found that when sunshine falls on the plants the roots take deep breaths of pure oxygen.

There is no immediate specific use for the discovery, which is part of the growing mass of information scientists are collecting in efforts to produce better crops. Dr. Cannon found the oxygen breathing in cotton, corn, willow and sunflowers. He said it is not known yet whether all plants are like this.

Great Seal Bearing Head Of King Is Given Ireland

Dublin, Irish Free State, Jan. 23 (A.P.).—Patrick McGilligan, minister of external affairs, believes the presentation of a new great seal to the Irish Free State leaves nothing "to distinguish the Free State from a completely independent constitutional monarchy."

The seal was presented to Ireland this week by King George. The last imperial conference decided each Dominion should have its own great seal of Britain, but Ireland was the first to receive one. It bears the King's head, but an Irish harp replaces the British lion and unicorn.

Town in Australia Is Operated by Monks

New Norcia, Australia, Jan. 23 (A.P.).—This is the town in western Australia wrought by the Benedictines—peopled and operated solely by monks. Monks work the radio and power stations, tend the water supply, build the roads, cultivate the orchards and truck gardens, watch the flocks and herd the cattle.

Monks are artists, musicians, doctors, lawyers, engineers, accountants, weavers, bricklayers, plumbers, carpenters, electricians. Everything is done, and done well, by the monks in this prosperous town that blossoms like the rose.

NEWS OF FRATERNAL CIRCLES

Eastern Star

Matron Emma H. Masson entertained Martha Chapter's Auxiliary home board at her home on the evening of January 19, at which time the plans for the year's program were formulated. The election of officers resulted with naming Bernetta Hoffman, chairman; Pauline Fry, vice chairman; Arleigh Selke, secretary; Mollie Fosson, treasurer. Past Grand Matrons Hattie Hutchinson and Flora Campbell, honorary members of the board, were among those present. The hostess had elaborately decorated the dining room in garnet, the birthstone of January, and was unaware that anyone but herself knew it was the occasion of her birthday. However, during the evening a telegram conveying birthday felicitations was received from her worthy patron, Arthur C. Watts, which changed this impression. At the conclusion of the business meeting, Matron Masson was greatly surprised to be presented with a shower of birthday cards, a large birthday cake, flowers and an electric clock. A midnight repast was served.

A short time ago Martha Chapter was honored by having the high office of right worthy grand treasurer of the general grand chapter awarded to one of its members, Past Grand Matron Flora Campbell. Another honor has now come to Martha in that Past Patron Frank Kimmel has been elected to the office of associate grand patron of the grand chapter.

The ways and means committee will hold its last meeting before the ball at the Shoreham Hotel, February 3, at the Fry Cabaret on Rhode Island avenue, January 25. Notices are being sent to the members of the committee.

Warren G. Harding Chapter will hold its next meeting on Tuesday, January 26, 1932. In addition to the regular business the evening's program will include entertainment and light refreshments.

Associate Matron Irene Budworth held the first meeting of the auxiliary home board at her home on Monday, January 18, at which meeting there were eighteen members and a program for the year was approved. The Star Point Society held its first meeting at the home of Conductress Mary Nay on Friday, January 22, and after the meeting had a very enjoyable evening at cards.

Associate Patron P. W. Calfee called a meeting of the ways and means committee on Wednesday, January 13, at which time plans were made for a card party to be held at Tilden Gardens, February 2, under the direction of Past Matrons Sisters Franzoni, Harding and Waldman. Past Patron Elmer Johnson was designated chairman of a committee to prepare a dinner to be held at Almas Temple on Thursday, February 25.

At the next regular meeting of Brookland Chapter, O. E. S., on Wednesday, January 27, the Star Points of 1931 will be in charge of the entertainment.

The past matrons of the chapter held their annual banquet at the Dodge Hotel on last Wednesday evening.

The endowment committee met on Friday evening at the home of the chairman, Past Matron Marie Stebbins. Plans were made for the year's work.

The Star Point Society held its annual banquet on January 23 at the Dodge Hotel. The Star Points of 1932 were specially invited guests.

Lafayette Lodge Chapter will celebrate its seventh birthday anniversary on January 27 in the chapter room at Fourteenth and Kenyon streets northwest. A program has been arranged and there will be dancing.

The chapter was honored by the grand matron by the appointment of Matron Margaret E. Smith to the office of grand warder. The Floral Circle met during the week at the home of Sister Margaret E. Griffith, 920 Longfellow street, for the purpose of planning their work. The annual dance and card party will be held at Meridian Mansions, 2400 Sixteenth street, on February 5.

Lebanon Chapter, No. 25, O. E. S., will have initiatory work at its next meeting Tuesday, January 26. The annual card party and dance will be held at the new Shoreham Hotel on Wednesday, February 10. Past Matron Augusta Thompson, who is in charge of card table reservations, asks that persons desiring reservations call her as soon as possible. Lebanon Chapter will join with Columbia Chapter in a reception and dance in honor of the worthy grand matron and worthy grand patron at the Willard Hotel on Friday evening, January 29. All members of the order are invited.

Cathedral Chapter will meet on Wednesday evening at 7:30 o'clock in the Scottish Rite Cathedral. Following the business session a program will be presented by the entertainment committee, Evelyn Right, Lois Wells and Minna Simon.

The worthy matron, Phoebe R. Lightner, was hostess to her officers at a dinner party given Wednesday evening at the Iron Gate.

A tea in honor of the past matrons and patrons was given by the Cathedral Belles, a social and dramatic club for younger members of the chapter, on last Sunday afternoon at the Thomas Circle Club.

Bethany Chapter, No. 24, Order of the Eastern Star, will give a turkey dinner at Almas Temple, 1315 K street, from 5 to 7 o'clock on Wednesday. A meeting of the endowment committee will be held at the home of the chairman, Past Matron Adele S. Leibert, 5013 Fourteenth street, on Thursday evening. The chapter will give a leap year dance at the Raleigh Hotel on February 29. Arrangements will be made for cards with a suitable prize for each table. A meeting of the general home board will be held at the Masonic Temple tomorrow afternoon. Preceding the meeting the auxiliary home board will be entertained with a luncheon. Mrs. Lucia Douan, Mrs. Cora Icenhower and Mrs. Carrie Whyte will be the hostesses. At the last grand chapter session the grand matron appointed Past Matron Eva D. Court chairman of the chapter temple committee.

Masonic Lodges

Stansbury Lodge, No. 24, F. A. A. M., will hold its regular semimonthly meeting in its lodge rooms at Georgia avenue and Colorado avenue northwest on Monday, January 25.

At this meeting the eighty-third degree of the Mystic Knights of the Sea will be conferred by a selected cast from Joppa Lodge, of Petworth. Worshipful Master Dr. Ralph Bonnette has extended invitations to the following lodges to attend: National, Mount Pleasant and Joppa, as well as all master Masons of the District.

A "Masonic Prize Contest," with handsome, valuable and interesting Masonic prizes, will be held in Harmony Lodge No. 17, F. A. A. M., at the stated communication Wednesday, January 27, lodge room No. 1, Masonic Temple. Carl H. Claudy, master, announces that no degree will be conferred, the contest immediately following the business meeting. The Worshipful Masters Association of 1932 has been invited to attend, individual invitations having been sent to all masters of the constituent lodges.

This "Masonic Prize Contest" was staged in Harmony Lodge six years ago, and proved such a riot of fun and so instructive that it is being held again in response to an almost universal demand.

CHI SIGMA SORORITY WILL GIVE MINSTREL SHOW

Post Staff Photo.

A minstrel, card party and dance will be held at the Mayflower Hotel by the Chi Sigma Sorority the night of February 6. Appearing in the minstrel are, left to right, front row—Emma Moxley, Dorothy Amin, Catherine Austin, Margaret Casey, Catherine Houck and Loretta Cunningham. Second row—Helen Meenehan, Catherine Beck, Ethel Thompson, Amelia Jones, Ruby Moxley and Margaret Reith. Rear—Dorothy Perkins, Gertrude Bell, Millie Roach, Mary McCarthy, Margaret Sullivan, Evelyn Riley, Mildred Blundon and Margaret Smith.

F. O. Eagles

The Washington Aerie, No. 125, Fraternal Order of Eagles, will hold a large class initiation on the evening of January 25 in the ballroom of the Willard Hotel at 8:30 o'clock, and Conrad H. Mann, of Kansas City, Mo., who is a member of President Hoover's Organization on Unemployment Relief, headed by Walter S. Gifford, president of the Chamber of Commerce of Kansas City, Mo., president of the Associated Industry of the State of Missouri and chief auditor, managing organizer, chief of the insurance department and financial director of the F. O. E., will deliver an address to a class of 20 candidates. This meeting will also be attended by many United States representatives and senators, who are members of the F. O. E.

Woodmen Circle

A District meeting of the Woodmen Circle will be held, with the Groves, in Washington, and near-by towns in Maryland as hosts, on Saturday night, January 30, at 8 o'clock, in the Y. W. C. A. Hall on E street northwest, between Sixth and Seventh.

Mrs. Mary E. La Rocca, of Omaha, Nebr., national president of the Supreme Forest Woodmen Circle and vice president of the National Fraternal Congress of America, will be the honor guest.

The ritualistic work will be demonstrated by the drill team of Oak Grove No. 18, captained by Mrs. Margaret King, of Baltimore, and they will assist in the class initiation.

The junior ritualistic work will be demonstrated by the juniors of Capitol Circle, under the supervision of the junior supervisor, Mrs. Florence Helgensen, assisted by the district manager and State president, Mrs. Fanny Kolb.

A class of juniors will graduate into the adult branch of the society and will be presented with the graduation pins, and service pins will be presented to seven members of Oak Grove No. 2, Washington, for their membership of 25 years.

Mrs. La Rocca will also be the honor guest in Baltimore on Sunday afternoon, January 31, for a District meeting, and on Monday at a meeting of the Maryland Fraternal Congress in Baltimore, also in Hagerstown on Tuesday night, February 2.

Mrs. Rosa L. Canada, of Baltimore, is the State manager of Maryland, District of Columbia and Delaware, and is also a member of the board of directors of the society.

Daughters of the Nile

A formal dance and entertainment will be given by the Daughters of the Nile on Friday evening, January 29, at 2400 Sixteenth street northwest. Proceeds will go to the fund for crippled children. All Shriners and their families are invited. Mrs. Mark Bullis is chairman.

Knights of Columbus

The regular monthly meeting of Washington General Assembly of the Fourth Degree, Knights of Columbus, will be held on the evening of Wednesday, February 3, at the Mayflower Hotel, instead of Monday evening, February 1. Washington Council is giving its annual midwinter ball on the first of February, and as many members of the Fourth Degree are members of Washington Council, and will attend the ball, the meeting has, for that reason, been postponed.

The Fourth Degree will hold an initiation on Washington's birthday, February 22, at the Shoreham Hotel, to be followed by a banquet and dance. Anthony J. Scullen is chairman of the general committee in charge of the banquet and degree; Thomas J. Trodden, chairman of the entertainment committee; Carmine Garofola, chairman of the ticket committee; James B. Flynn, chairman of the reception committee; Francis J. Hemelt, chairman hotel committee; John F. Hillyard, chairman publicity committee; George R. Ellis, chairman guests committee; Eugene C. Baczenas, chairman finance committee; Richard Fields, chairman equipment committee.

The degree is being held on Washington's birthday as a very fitting tribute to the 200th anniversary of the birth of our first President and it is expected that a very large class will be initiated. Candidates will come from Baltimore, Annapolis, Gaithersburg, Cumberland and other parts of Maryland.

Spalding Council last Thursday conferred the first degree on a number of candidates, the council degree team officiating.

Mr. Joseph S. Gammell addressed the council on the Community Chest campaign and will receive the enthusiastic moral and financial support of the members.

The "honorary" degree of the order will be exemplified for the first time in this jurisdiction by Spalding Council on a large number of candidates at its meeting February 4.

The first dance of the council for the new year will be held January 29 at the K. C. Clubhouse from 9 to 12 with music by Saul's Orchestra. The committee in charge is: J. Herbert Walsh, chairman; R. J. Werner, H. R. Statham, F. J. Creamer, jr., L. A. Gage, T. F. Carlin, R. J. Comiskey, J. J. Halloran, T. B. Hanlon and J. S. Edwards.

The personnel of the committee on arrangements for the joint celebration of the golden anniversary of the order and the thirty-fourth anniversary of Spalding Council has been announced as follows: J. Fred Brady, chairman; T. J. Quirk, J. H. Walsh, C. H. Fugitt, F. H. Huneke, M. J. McAuliffe, T. F. Carlin, H. A. Marsden, E. V. Carr, T. J. Trodden, F. J. Malloy, F. P. Sheehy, V. A. Sheehy, D. J. O'Donnell, R. J. Comiskey, T. B. Hanlon, J. C. Huppmann, F. E. G. Hipp, J. H. Zabel, T. K. Gallaher, J. J. O'Brien, J. W. McCormick, H. W. Cord, R. J. Werner, D. A. Fanning, H. R. Statham, B. F. Hamill, C. J. San Fillipo, R. D. Conklin, Henry Hughes, F. J. Creamer, sr., F. J. Creamer, jr., F. S. Martin, R. J. O'Neill, J. M. Tabler, L. A. Gage and J. B. Kennedy.

Carroll Council held its bimonthly meeting at the Knights of Columbus Hall on Tuesday, January 5, which was largely attended. The principal address of the evening was made by Assistant District Attorney John F. Fitzpatrick, who talked on the jury system. Joseph L. Gammell, from the speakers' bureau, Community Chest, appeared before the council and talked on the forthcoming campaign. Arrangements are being made for a prelenten dance to be held at the Knights of Columbus Hall early in February for the benefit of Carroll Council's sick and relief fund. F. W. Dulaney, chancellor of the council, is chairman of the dance committee. The meeting was presided over by G. E. Herring, grand knight.

W. C. T. U.

The executive meeting of the Woman's Christian Temperance Union was held at the building on Wednesday, with the president, Mrs. W. H. Wadleigh, presiding.

The quarterly convention was announced for next week. The new year books were announced as completed and ready.

The quarterly convention of the W. C. T. U. will be held at the Memorial United Brethren Church, North Capital and R streets, on Tuesday, January 26.

Song service will be conducted by Helen Edgar Lancaster, and Grace Stanley Stevens will open the afternoon session with an organ recital. Following the business of the morning session there will be roundtable discussions. Mrs. Hugh Radford, president of the National Congress of Parents and Teachers, will speak during the afternoon session, and Mr. L. W. Ashby, assistant director of division of publications of the National Educational Association, will also speak. A playlet, "In Your Own Corner," will be presented by Mrs. F. D. Strader, Mrs. S. V. Hildebrand and Mrs. Austin Kay, of the Clarendon, Va., union.

Pages, Mrs. N. D. Guerrier and Miss Mary Norwood; banners, Mrs. Charles Williams and Mrs. H. L. Strang; courtesies, Mrs. A. C. Proctor, Mrs. J. L. Bixler and Mrs. J. B. Wrightsman.

The Chevy Chase Union will meet next Wednesday in the Presbyterian Church House, 5838 Chevy Chase parkway. Several of the general officers will be guests and among the speakers will be Mrs. Jennie Bailey Wadleigh, District president, and Mrs. Darrel C. Crain, treasurer. Mrs. Helen Edgar Lancaster, director of music, will be the soloist. Luncheon will be served at 12:30 and it is hoped a large number will be present to hear and to greet this group of District officials. The attention of the membership is called to the quarterly convention which meets Tuesday in the United Brethren Church, North Capitol and R streets. The principal addresses will be by Mrs. Hugh Bradford, president National Congress of Parents and Teachers, and Mr. L. W. Ashby, assistant director, division of publications, National Education Association. Morning session 10 a. m.; afternoon session, 1:15 p. m.

C. A. R.

The District of Columbia Board of the Children of the American Revolution met on January 19, 1932. Mrs. Harper, State Director, reported attending the meeting of the National Board. She called attention to the great importance of the C. A. R. magazine and urged all members to subscribe. An appeal was made for contributions to the Harriet M. Lathrop Building Fund, Tamassee School and Ellis Island. It was announced that the D. C. Children American Revolution will join with other patriotic societies in a celebration to be held at the Washington Monument on February 22 at 3 o'clock.

Mrs. Emig reported that she had drafted an inscription for a marker to be placed on a tree in Potomac Park commenmorating the bicentennial. The dedication ceremony will take place on April 18.

Mrs. Arentz, national President Children American Revolution, gave an interesting talk and told of plans for the national convention in April.

The Junior Division of Capital Society, Children of the American Revolution, held its regular monthly meeting last Saturday afternoon from 2 to 6, in the home of the president, Mrs. Henry Penno Sawtelle, 6200 Connecticut avenue, Chevy Chase, Md. Miss Augusta Kauffman, junior president, presided.

After the opening prayer, led by Miss Lovira Shedd, the presentation of the colors was made by Elgin Scott, with Harriet and Jane Hulfish as right and left guards. The salute to the flag was led by Katharine Kingman, followed by recitation of "Our Flag of Liberty" and "The American Creed," by Margaret Miller. Mrs. Spofford accompanied the members and guests in singing "America." After general discussion, it was voted that the Junior Division would assist the Senior Division of Capital Society in making a success of its annual silver tea to be held next month, and enthusiastically agreed to Mrs. Sawtelle's suggestion that they make it a costume affair.

As part of new business, the annual election of officers was held, resulting as follows: Augusta Kauffman, junior president; Mildred Sherman, Sallie Steele and Elizabeth Cockerville, vice presidents; Barbara Bullard, corresponding secretary; Lovira Shedd, recording secretary; Katharine Kingman, treasurer; Margaret Miller, chaplain; Van Cromwell, historian; Elgin Scott, colorbearer, with Richard Griswold, Harriet and Jane Hulfish, as guards.

Seven requests for membership in Capital Society were presented by Mrs. Sawtelle for approval, two of which were for children of a former member of Capital Society.

The members were given an hour's instruction in dancing Capital Society Minuet, by Matthew Trimble Sawtelle, junior president of the Senior Division, and during the social hour Mrs. Sawtelle was assisted in serving refreshments by her daughter, Miss Elizabeth Sawtelle.

Judge Dodges Charge Of Stolen Love

San Francisco (U.P.).—"And I once loved that microbe."

That's what Mrs. Nellie Shields, 48, told Judge George J. Steiger she felt about Ben F. Dean, 26, her star boarder. She claimed Dean not only stole her affections from her husband, but filched twelve decoy ducks, a pair of rubber boots, a smoking jacket and a bath robe from her house while she was at Reno getting a divorce so she could marry him.

Judge Steiger found Dean guilty of the ducks and boots charge. "Love," he said, "is intangible and the defendant is not legally guilty of theft in this charge."

Famous Christ Statue Is Found

Sculpture of Michelangelo Is Discovered Among Heirlooms in Paris.

Paris (U.P.).—The great figure of Christ, carved from ivory to picture His sufferings as He died against the cross, which Michelangelo sculptured more than four centuries ago to be enshrined in the Temple of Minerva in Rome and lost when Napoleon marched into the city, has been found in Paris among the heirlooms which became the dowry of an aged French woman.

Experts have pronounced the picture in the possession of Mme. Pain to be the Michelangelo original. The figure is 2 feet high, exquisitely carved and with the patina which four centuries allow. It is placed against a faded mauve brocade and framed with a hand-carved gilded frame showing the handiwork of artists of the period of Louis XV.

Napoleon and his army made it their practice to select the masterpieces of art from the cities which they took, and in that way the ivory Christ left Rome. Nothing was heard of it until Mme. Pain asked experts to place a value upon the piece of ivory, now a tobacco brown in color. Experts declare that the ivory carving is an epitome of anatomical research. Overtures have been made to return the Christ to Rome, possibly to the Vatican collection because of its beauty, even if it is not proved to be the original and missing Michelangelo.

Culbertson on Contract

By *Ely Culbertson*

World's Champion Player and Greatest Card Analyst

210-B

OPENING NOTRUMP BIDS.

LESSON No. 8.

To a certain type of Contract player, who has perhaps gained a little expertness, there is a strong tendency to attempt to play all hands at notrump and hence a desire to open the bidding with notrump. This is a dangerous and mistaken policy. The use of the Approach principle and the opening of hands with suit bids will not decrease, but will rather tend to increase the number of safe notrump contracts eventually reached. Opening notrump bids tend to shut out the free exchange of information between the partners as to the distribution of the cards in their hands and also fail to disclose the fact that adversaries may hold either established or quickly establishable suits, which will defeat the contract. An established suit is one in which a player holds all the top cards and can, by leading them, take all the tricks in that suit. An easily establishable suit is one in which a player holds all the top cards but one, which can be quickly driven out, and permit the holder to win tricks with the established cards when he next regains the lead.

In the Approach-Forcing System, opening bids of one notrump require the same minimum of honor strength as do Opening bids of one of a suit, but an Opening bid of one notrump denies that the person making it holds a biddable suit (see Lesson 2), and thus the partner is at once able to draw correct inferences as to the distribution of suits in the hand of the Opening Bidder. The inferences drawn in this case are negative; that is, they are based upon what the Opening bidder has failed to say. When he failed to open with a bid of a suit, he made plain to his partner that he did not have one. This is often information of vast importance to the partnership.

When two players, who are allied in a temporary partnership, make use of the beautiful language of partnership bidding to convey correct information as to their honor-trick stength and the possibilities of playing the hand at various declarations, they are well on the road to success at Contract. Using the Approach-Forcing System of bidding, firmly founded on a sound opening bid either of a suit or notrump, a powerful structure of implications given or inferences drawn can be erected and this structure will be firm enough to stand against the onslaughts of the foe (the opposing partnership). When, however, one member of the partnership deviates from the sound principles of bidding, whatever is built on that foundation is likely to fall.

The Opening bid of one notrump, as was said above, requires the same honor-trick strength, if not vulnerable, as does a bid of one in a suit. However, not all hands contain 2½ honor-tricks and no biddable suit should be opened and this is especially true if the player holding a minimum hand of this type is vulnerable. For instance, should you hold:

Spades	A 5 3 2
Hearts	K 3 2
Diamonds	A 4 2
Clubs	9 6 5

you have, it is true, 2½ honor-tricks, but the hand at best does not promise to develop enough tricks to justify making an Opening bid of one, and this would be doubly true if you were vulnerable. Such a hand, however, as:

Spades	K J 3
Hearts	Q J 5 4
Diamonds	K 10 9
Clubs	K J 10

would fully warrant an Opening bid of one no trump, not vulnerable, even though the hand contained no Aces whatever.

Opening bids of one notrump should not be made Third or Fourth Hand unless the hand is at least a Queen stronger than minimum. If vulnerable, the Opening bid of notrump by either Dealer or Second Hand, after Dealer has passed, should be based on a minimum of 3 honor-tricks, as the dangers of playing the hand, when vulnerable, at notrump are too great. A disastrous set might easily result.

Opening bids of two notrump, as was stated in the previous lesson, show a minimum of 5 honor-tricks with a hand containing no biddable suit. With hands of this type the honor-trick holding is so great that there would be grave danger of partner passing an Opening bid of one. Opening (game) bids of three notrump should be made only when the hand contains 8 sure playing-tricks with all four suits stopped.

TODAY'S POINTER.

Question: What is the total of the number of honor-tricks in any one deal?

Answer: 8 to 8½.

ANSWERS TO QUESTIONS.

Treading the Road to Slams.

Question: Please give correct bid of following hand. South, Dealer.

South:

Spades	A K x x
Hearts	—
Diamonds	x x x x
Clubs	Q J 10 x x

North:

Spades	Q J x x
Hearts	x x
Diamonds	A K Q J 10
Clubs	A K

Answer: The correct bidding of this hand would be as follows:

South	North
1 club	2 diamonds
2 spades	3 diamonds
5 diamonds	7 diamonds

When South supports the diamond suit, in which North holds all the honors, after he has previously bid clubs and spades, he has eliminated the possibility of hearts in South's hand so far as North is concerned. North knows that South's club suit must be of five cards as it is not headed by either the Ace or King. The spade suit is four cards in length, as is shown by the fact that it was bid secondarily. South can hold no diamond honors and North has them all. Therefore, in order to have adequate trump support for his Raise to five diamonds, his hand must contain five or six clubs headed by the Q J, four spades headed by the A K, and either three or four diamonds, probably the latter. In any event the possibility of heart losers, spade losers, diamond losers and club losers are eliminated on North's holding and South's bidding.

Only One—Nothing More.

Question: What is the proper bid on the hand below according to the Culbertson System? North is Dealer.

North holds:

Spades	J 7 3
Hearts	K J 9 5
Diamonds	8 4
Clubs	A Q x x

Answer: The proper bid on this hand is one club. The hand, of course, is a minimum, containing only 2½ honor-tricks, and entirely void of Rebid value.

"Too Weak to Force."

Question: May I inquire how to bid the following? My partner called a heart. As South I held:

Spades	K x
Hearts	x x
Diamonds	K x x x
Clubs	A Q 9 8 5

I bid three clubs. What should I have bid?

Answer: The proper response on the hand you give is two clubs or possibly two notrump. The hand is not strong enough for a Forcing bid of three clubs, which requires a minimum of 3 honor-tricks. Your hand, as given, contains 2½ honor-tricks, and a bid of two clubs is eminently correct. Some players, however, feeling that a simple Overcall would not show the strength of the hand, would be tempted to bid two notrump. Such a bid would be a gamble but with very strong prospects of success.

"That Most Eloquent Bid."

Question: Please answer the following question, having bid two notrump, partner having the following hand:

Spades	J x x x
Hearts	10 x x x
Diamonds	K 9 6 4
Clubs	10

What should my partner bid?

Answer: Your partner should pass. Your bid of two notrump has shown a hand containing about 4½ honor-tricks and no biddable suit. If the gods of distribution are kind, the Dummy you give may enable you to make your contract, but does not hold out any promise of making three-odd. In order to make three notrump about 5½ honor-tricks are usually required.

(Copyright, 1932.)

U. S. Carts Off Everything In Drive to Dim Speakeasies

New York Proprietors Profess Dire Forebodings of Future as Judge's New Plan Bespeaks of Intensive Ouster Campaign.

New York, Jan. 23 (U.P.).—Sundry New York gentlemen, whose speakeasy business has been so profitable that they could have "reel genuwine Turkey rugs on the floor, y' understand, and French chefs, who don't know how to cook a single Amurrican dish," professed dire forebodings over the future today.

Conversely, hotel and restaurant proprietors, who have watched all the high-class eating business gravitate to what they term the "sinister joints" in the side streets along the Forties, were hoping for a new business era.

The Federal Government, under ruling of Judge Robert M. Patterson, has discovered a method of smashing the speakeasy. Prohibition agents merely pack up and cart away everything in the place except customers. They take pictures, paintings, rugs, draperies, furniture, chandeliers, whatnots and wax flowers, if any.

Thus they smashed the Stork Club, one of the most vivid of the crop of speakies which have been blossoming forth like "Arabian Nights" palaces for the past year.

Each "club" proprietor has tried to outdo his fellow in the matter of collateral attractions. Real dough, as the expression is, has been put into paintings. The rugs have been brought from Baluchistan. Gorgeous sarouks and lillehans carpet the floors. Hangings copied from European courts grace the balconies.

Chefs were hired from the hotels which were in the business doldrums. Sauce chefs and pastry chefs, unable or unwilling to work where the flavoring for their dishes wasn't direct from the barrel and 20 years old, eagerly seized the opportunity to show their skill in a place where they could get all the ingredients.

As a result, New Yorkers who made a practice of dining out deserted the restaurants and became familiar with the speakeasies.

Now, because of Judge Patterson's ruling, the golden age of the New York speakeasy appears to have been somewhat tarnished.

"Nobody's gonna spend 50 grand on furnichure and have some Federal cart it all away to the storehouse on him; and nobody's gonna hire a chef at 10 grand a year and then have his place blown up before he gets started," it was said after hurried conferences along Speakeasy row.

British Manufacturers Start Hat-Wearing Drive

London (U.P.).—Followers of the "no hat" custom have been asked to adopt the habit of covering their heads in the interest of the nation and the hat trade.

Alarmed by the growth of the hatless movement, the British Felt Hat Manufacturers Federation has circularized the directors of every bank and insurance company in the country, asking them to order their employes to wear hats.

The circular states that large numbers of bank and insurance employes are traveling to and from business without hats, and points out that this is detrimental to the hat trade and increases unemployment.

Court Takes Recess For Coughers to Cough

Blackpool, England (U.P.).—There was so much coughing in the county court that Judge Bradley announced that at 3 p. m. he would set aside one minute for coughing.

At 3 o'clock a hard cough from a man in court reminded the judge of his promise, and there was a pause of a minute—but no one coughed.

CAPITAL ART and ARTISTS

By ADA RAINEY

Current Exhibition Is by Niepold and Herbert Hicks.

The scene shifts to the Arts Club this week. The current exhibition there is by Frank Niepold and Herbert Hicks. Frank Niepold is a member of the Landscape Club and the Arts Club and his paintings in the large gallery make a very pleasant impression. His work shows that he has advanced perceptibly within the last few years and shows good workmanship and a nice feeling for form and color. Views of Ocean City, Eastport and Washington prove a most agreeable showing. "The Red Bridge" is an old covered bridge seen in its natural surroundings, a fast vanishing monument of primitive building, which is rapidly giving way to the sturdier bridges fit for the heavier traffic of today. "Harpers Ferry" is a favorite subject with many of the men of the Landscape Club, and one must not carp at them for using the same subject so often. The originality of the artsit consists in finding new and untired aspects of the same subject. The method of treatment is the style of the artist, that fascinating and undefinable thing which is the richest jewel in the wealth of the artist.

Two views of Ocean City are treated with a fine three dimensional quality and show an excellent sense of form. This sense of form is the outstanding quality in the work of Mr. Niepold and is something that he has greatly advanced in handling successfully. "Alexandria Wharf" is well built with a sense of stability. "Still Life" is one of the most satisfactory of the paintings and the arrangement and the way the light falls on the figures of the parrot and the various objects in the painting is well managed. The "Brewery, Rosslyn," is made effective with its palered, against the green of the surrounding foliage. "Sunny Landscape" is a charming bit of country, but the sunshine is not very visible on the ground, only in the blue sky is its presence seen. There is a charming view of the Washington Monument, one of the most satisfactory that I have seen. Mr. Niepold, as is well known, is a Washingtonian and has painted with the Landscape Club and exhibited with them for a number of years. This, his first one-man show, is decidedly to his credit and shows most workmanlike qualities.

Herbert Hicks has his paintings in the smaller room with another room of black and white drawings. This process in many of the drawings is analagous to the old scraffito work. The drawings of old Philadelphia houses are particularly good. The old Stock Exchange, Philadelphia, is effective and so is the "George Washington Headquarters in Georgetown" and "The Church That President Lincoln Attended." There are several drawings of other houses and scenes of the "Shipping Industry in Philadelphia" that are excellent.

There is a group of portrait heads of half a dozen young women that are most attractive and they are well drawn.

"Cloudy Afternoon" Honored.

Of the paintings "Cloudy Afternoon" has the place of honor in the drawing room. It is a pleasing impression of tall, green trees, which are decoratively most attractive. This painting received the first prize in the Chester Springs exhibition held at the Pennsylvania Academy of Fine Arts in 1924. The other paintings by Mr. Hicks have the quality of charm. They are impressionistic in manner, and one rather has the wish that the firmer quality of form be used more by the painter. Mr. Hicks studied at the Pennsylvania Academy of Design and at Chester Springs, where the way of teaching is more along the impressionistic lines than along those of form, so the fault, if fault there be, should be laid rather to the instruction than to the artist. Mr. Hicks has facility and talent and his art will grow in depth when he seeks for the dimensional quality more directly. However, both exhibitions are interesting and attractive.

The poster contest for the Bal Boheme, which is being given by the Arts Club, was placed on view at the club on Tuesday. Over 250 posters were sent in, the largest in the history of the Bal Boheme contests. The subject of the ball, the Seven Seas, evidently stimulated the artists and art students to great activity. The winner is Charles A. R. Dunn, one of the most talented of the artists of the city. Mr. Dunn is on the staff of the Nation's Business and is a caricaturist of much originality as well as a painter of power. The poster that won the competition is of Neptune astride a dolphin. The colors being on a black background, Neptune is in green, the dolphin, silver. The first honorable mention was given to Jean Calerdine, of the National School of Fine and Applied Art, and second honorable mention to David M. Flax, George Washington University, Division of Fine Arts.

The judges were the chairman of the committee, Louise Rochon Hoover, and the other members of the committee, Elizabeth Langenbeck, Frances Benjamin Johnston, Eugene Weisz, Eleanor Parke Custis, Garnett Jex and Jessie Baker. There was great imagination shown in the subjects and treatments of the posters. Certainly the quality and variety is greater than ever before. The prize of $100 doubtless drew out much of the talent of the artists with delightful effect. In fact, the freshness, charm and humor shown is one of the most encouraging signs that I have seen for a long time. The subject lent itself to imaginative treatment which flashed forth in splendor. If these young artists and the older ones as well would guard this precious quality of imagination and originality, the art in the city would bloom afresh and would charm old and young alike. Don't miss the poster show and don't miss the ball which it announces. If the ball is as amusing and original as the poster show we are all scheduled to have a gala time on the night of February 8.

Designs for Costumes.

An interesting exhibit now attracting attention at the club is the display of the winning designs for costumes to be worn at the ball. The contest was open to all students of art in the city and a number of colorful designs have been submitted. Choice was made by the judges on the ground of beauty, originality and practicability. The winning designs were a goldfish costume, by Harry F. Colborn; black and white goldfish costume, by Mary Elizabeth Bradley, and the bottom of the sea costume, a misty gray drapery with a decorative design of fishes, crabs, &c., by Mary A. Walker. The art committee of the club acted as judges, headed by A. H. O. Rolle. The winning designs were all by students of the Abbott School of Fine and Applied Art.

"Cactus, Arizona Desert," a water color by Seward H. Rathbun.

On the committee on decorations for the Bal Boheme, the chairman is Charles Bittinger. Associated with him are Clifford K. M. Berryman and Charles Dunn, winner of the poster contest. Although details of the decorative scheme for the ball are not yet being announced by the committee, it is known that a lavish use of lighting effects with mural paintings, an illusion of the sea, in keeping with the motiff of the ball, will be produced by the committee.

A special exhibition of the paintings of Harold Weston is being held in the Phillips Memorial Gallery. This is the second time within the year that the gallery has given a one-man show of the paintings of Mr. Watson. This time there are two galleries filled with the work of this artist who has just had an exhibition at the Montross Gallery in New York which is almost sign royal that an artist has arrived. We are grateful to Mr. Phillips for giving us the opportunity to see these paintings and form our own conclusions. For one can but do that if honest and not take on the impressions of the judgments of others. Art appreciation must be in the last analysis, a matter of personal taste, however well informed the critic may be in the various movements of the day, modern or retrogressive.

One has different impressions about paintings at different times. Sometimes a second view increases the appreciation and again one wonders what caused the thrill. I believe kick is the popular word to use in this connection. Well, I received kick aplenty yesterday when I saw the Weston paintings, but it was not always a pleasant experience. There was strength, more than enough of it. Force is the better word, but forces so applied that the result was often times, of crudity and unpleasantness. The force in these paintings is so strenuous that it is in the nature of a shock. I really think this is what many of the artists today are striving for, to shock us out of our complacency, our certitude of "I know what I like" in art. And it is a good thing. One comes back to the norm with more freshness and power, more knowledge of what it is all about and why one likes what one does.

Weston gave a lecture at the Phillips Gallery on "Beyond the Known," in which he proved himself to many listeners that he is a man of originality and a thinker. This is what is needed, thinkers as well as merely the artist who can have the emotional response to his subject. But I can not escape the wish that when the thinker appears he would think in terms of harmony and beauty and would be able when he goes beyond the known to bring back with him something of real significance and inspiration. I prefer to remain in the known if going beyond it brings back the crudeness and harshness of some of his paintings. In "Nude" and "Asleep," there is harshness and a quality that repels rather than interests. His self-portrait is a vigorous work. The portrait of Mr. Montross is equally vigorous, but without much human appeal.

On the contrary, there is fine color in many of these causades and many of the paintings of cats are powerful and impressive. In "Interior with Plant and in Pussy Willows" there is a nice design which is convincing. In "From Skylight Mountain" there is a full, rich color and fine rhythm. "Mackerel" is a strong painting of a fish and in "Duck and Bath" there is straightforward and sincere painting. In "Woman in Red," again there is strength and understanding of handling of pigment.

In an adjoining room there is another one-man show of Karl Knaths, whose paintings have been removed to Gallery C to make room for the Westons. Several of the larger paintings by Knaths have been changed for four new paintings. The whole room is much more satisfactory as it is hung at present. The more subdued light shows them to better advantage and the new paintings are varied and pleasing in color. They are not so strident in form with the exception of two large canvases which are in the manner of the Picasso abstractions.

The recent lectures on Thursday evening and the concerts on alternate Sunday afternoons have greatly increased interest in the gallery. Mr. Phillips is showing much generosity in giving free lectures and concerts to awaken interest in art.

The lecture on next Thursday evening will be by Allan Tucker on "The Appreciation of Art."

Seward Rathburn is now having an exhibition of his paintings in the art gallery of Leland Stanford University. Water colors are of desert cacti, which are painted decoratively. No one so far as I have seen has used the cactus in the way as does Mr. Rathbun. He has been inspired by them and found that they are wonderful mediums for decoration. The brilliant blue of the desert is an effective background for the broad leaves of the sturdy cactus. His paintings are tremendously vital.

Last summer Mr. and Mrs. Rathbun spent motoring through California and the Arizona desert. The missions of southern California and Texas have especially appealed to the painter, who is better known as an architect than as painter, although he held a most successful exhibition about two years ago at the Dunthorne Gallery of water colors of the Alaskan mountains and totem poles which showed an original manner of painting. But these recent paintings show great advance in manner of approach, especially as regards the missions. His architectural knowledge has served in good part in these paintings. They have the third dimensional quality finely brought out and are solidly constructed, yet they have an original point of view most entrancing. They are seen with a new vision, which is, after all, the most important element in art. What use of reproducing the same things over and over again that the man on the street can very well see for himself and never be stirred by. But the artist's vision, when he sees beautiful and entrancing forms and makes us see them too, is of utmost value. It is to be hoped that we shall have an opportunity to see these delightful paintings in Washington before the season is over.

• • • •

Mr. Law Watkins, of the Phillips Memorial Gallery, gave a lecture at the Fine Arts Gallery of the Howard University on "Modernism and the Individual," which was most interestingly treated and illustrated with paintings from the gallery.

At the Fine Art Gallery of Howard University beginning tomorrow will be the murals of the students of the Master Institute of the Roerich Museum of New York. This will be the third of the student exhibitions which have been shown here this season. Much interest attaches to the work of the Roerich Museum.

The splendid building in New York on Riverside drive with the large number of exhibition rooms mostly filled with the paintings by Nicholas are known to Washingtonians, especially to those who are interested in the Roerich Society here. The paintings by Roerich are different from many that are seen in the galleries today. Most of them have an underlying meaning that is significant. They are in no way moral homilies, rather they are symbolic paintings of the legends and religions of the mountains of Tibet and Mongolia. Vitally significant are these paintings and related to the purpose for which the school was built. To uphold the torch of knowledge and of light is the aim of the school although their work is burdened by no slogan. The exhibition is opened to the public.

• • • •

A special exhibition of miniature sculptures in wax, by Catherine Barjansky, will be placed on view at the Corcoran Gallery beginning February 1, to continue but one week. These sculptures are done in wax and have received the highest commendation from eminent critics, including Dr. William Bode, of Berlin, A. Bourdelle, the sculptor, and others. They are portraits, busts and figures strongly characterized and well modeled.

Views of Ocean City on Walls Treated With Fine Quality.

There will be an exhibition of the paintings of Richard Meryman also beginning on the first of February to continue through the month. Mr. Meryman, as is well known, is the director of the Corcoran School of Art and has painted many portraits of Washingtonians including a recent portrait of Dr. Bowermann of the Library of the District of Columbia. He also paints landscapes and figures.

The Landscape Club of Washington has elected the following members for the ensuing year: President, A. H. O. Rolle; vice president, Felix Mahoney; treasurer, C. F. Wittenauer; secretary, Garnet W. Jex, assistant secretaries, Rowland Lyon and R. E. Motley.

• • • •

A portrait of Carl Ruediger, dean of the school of education, painted by Felix Conrad Schwartz, M. A., will be presented to the George Washington University by the Alumni Association in an unveiling ceremony on February 19. The artist, Mr. Schwartz, is an alumnus of the university who has in the past years painted several other faculty members of the university. Mr. Schwartz is a frequent exhibitor of portraits at the National and Corcoran Galleries and has contributed many articles to magazines on the subject of art and art education. He is one of the founders of the Free Lance Club. Many European critics, notably Clement Morro in La Revue Moderne, speaks of Mr. Schwartz as being one of the most promising of young American portrait painters.

Current Exhibitions

CORCORAN GALLERY OF ART—Washington Society of Artists, January 1-31. Drawings by Manohri Young until January 31. Permanent collection of paintings, sculpture, faience, textiles, rugs and other works of art. Open daily except Monday morning, 8 to 4:30; Sunday, 2 to 5.

NATIONAL GALLERY OF ART—Paintings of Spain by Wells G. Sawyer. Permanent collection of paintings and sculpture. Open daily, 9 to 4:30; Sunday, 1 to 4:30.

FREER GALLERY OF ART—American paintings, Whistler etchings and Oriental art. Open Sunday and daily except Monday, 9 to 4:30.

ARTS CLUB OF WASHINGTON, 2017 I street—Paintings by Frank Neipold and Herbert Hicks, until January 31.

SEARS, ROEBUCK GALLERY, 1106 Connecticut avenue—Paintings by Charles A. Aiken and Grand Central School of Art. Etchings by Charles Dahlgreen and Edward T. Hurley, until January 31.

PHILLIPS MEMORIAL GALLERY, 1600 Twenty-first street—Group exhibition of contemporary paintings.

TEXTILE MUSEUM OF THE DISTRICT OF COLUMBIA, 2330 S street—Rugs and textiles of the Near and Far East. Open Monday, Wednesday and Friday, 2 to 5. Cards of admission obtained at office of George H. Myers, 730 Fifteenth street.

SMITHSONIAN BUILDING—Etchings by Beatrice Levy, of Chicago, until February 1.

LIBRARY OF CONGRESS—New group of Pennell lithographs.

UNITED STATES MUSEUM, Arts and Industries Building—Pictorial photographs by Joseph Petrocelli, until February 1.

HOWARD UNIVERSITY FINE ART GALLERY—Mural decorations of the students of the Master Institute of the Roerich Museum of New York, until February 1.

THE CHESS TABLE

By WILLARD H. MUTCHLER

W. S. Sullivan strengthened his hold on first place in the general tournament for reclassification now in progress at the Capital City Chess Club, by winning his adjourned game with J. Roberts. The game was at adjournment, to all intents and purposes, deemed drawn, but in the subsequent play-off, Roberts went sadly astray and permitted Sullivan to score. The game appears elsewhere in this column.

Mr. Sullivan still has remaining a game against C. W. Stark which, if drawn, will give the leader a tie for first honors and, if won, will bring him undisputed possession of the lead. Should he lose the game, Otten will finish first by half a point. Aside from this game only one, between Simmons and Parsons, remains to bring the event to a close.

The standing of the players to date and the summary of the play during the past week are appended.

ROUND 12.

½ ...... Roberts—A. Y. Hesse ... ½

ROUND 14.

0 ...... Roberts—Sullivan 1
0 .... Stark—Drysdale 1

ROUND 15.

1 ... A. Y. Hesse—Davis 0
0 .... Clark—Roberts 1
1 .... Knapp—Hickam 0

Player.	Won.	Lost.
W. S. Sullivan	12	2
A. C. Otten	12½	2½
E. M. Knapp	12	3
C. C. Bettinger	10	5
C. A. Hesse	9½	5½
A. Y. Hesse	9	6
J. B. Hickan	8	6½
J. Roberts	8	7
C. W. Stark	6½	7½
J. A. Davis	6½	8½
J. M. Drysdale	6½	8½
F. W. F. Gleason	6	9
E. J. Simmons	5	9
F. T. Parsons	3	11
G. L. Clinton	3	12
F. S. Clark	0	15

Round 14—Zukertort's Opening.

	J. Roberts, White.	W. S. Sullivan, Black.
1	Kt—KB3	P—Q4
2	P—Q4	Kt—KB3
3	P—B4	B—B4
4	Kt—B3	P—K3
5	B—Kt5	B—K2
6	P—K3	Castles
7	B—Q3	BxB
8	QxB	PxP
9	QxP	QKt—Q2
10	Castles (KR)	P—B4
11	QR—B	PxP
12	PxP	P—KR3
13	B—R4	R—B
14	Q—Q3	Kt—Kt3
15	KR—K	QKt—Q4
16	P—QR3	Kt—B5
17	Q—Q2	Kt—Kt3
18	B—Kt3	Kt—R4
19	Kt—K4	KtxB
20	RPxKt	Q—Q4
21	Kt—B3	Q—Kt6
22	Kt—K2	KR—Q
23	R—B3	Q—Kt3
24	KR—QB	RxR
25	QxR	B—B3
26	P—QKt4	Kt—K2
27	Q—B5	Q—R3
28	P—Kt5	Q—R4
29	Q—B7	Kt—B3
30	QxP	KtxP
31	Kt(K2)xKt	BxKt
32	KtxB	RxKt
33	R—B8 ch	R—Q
34	RxR ch	QxR
35	P—B3	Q—R4
36	Q—R8 ch	K—R2
37	Q—K4 ch	P—Kt3
38	Q—Q3	Q—K8 ch
39	K—R2	Q—R4
40	Q—Kt3	P—Kt4
41	P—B4	K—Kt2
42	P—R4	K—B3
43	Q—Kt2 ch	K—K2
44	Q—Q4	Q—Kt3
45	Q—Kt4 ch	Q—Q3
46	Q—K4	Q—Q2
47	Q—K5	Q—Q3
48	P—R5	Q—Q2
49	K—R3	K—B2
50	QxQ ch	KxQ
51	K—R4	P—B3
52	P—Kt4	PxP
53	KxP	K—B4
54	P—Kt6	PxP
55	PxP	KxP
56	K—B3	K—B3
57	K—K4	K—Q3
58	P—Kt3	P—B4 ch
59	K—Q4	P—Kt4
60	K—B4	PxP
61	PxP	P—K4
62	PxP ch	KxP
63	K—Q3	K—B5
64	K—K2	K—Kt6
65	K—B	K—B6
66	Resigns	

The proposed date for the commencement of the annual club championship tournament is January 30, and J. B. Hickan, J. Roberts, J. M. Drysdale, C. C. Bettinger and E. M. Knapp have already signified their intentions of entering the event. It is hoped that others will also compete. A. Y. Hesse, chairman of the chess committee, is now receiving entries.

Ladies, Attention!

A number of the fair sex have recently visited the Capital City Club and have expressed a desire to join the organization. Men have a penchant, however, for emulating the famous Dr. Lasker's smoke screen as they ponder over the chessboard, and it may be, too, that their attentions are more easily distracted from the game than has usually been acknowledged. At any rate, it would appear to several of the club members that the ladies should band together to form their own chess club in an atmosphere, perhaps, more congenial to their own tastes.

Ergo, all ladies who might be interested in forming such an organization are requested to get in touch with Mrs. A. W. Jones at 208 Massachusetts avenue northeast, or telephone Atlantic 4100. It is not necessary to possess a fair degree of skill and, in fact, those desirous of learning how to play the game are also requested to communicate with Mrs. Jones. It is understood that Mr. W. B. Mundelle, well-known local player, will act as instructor to both the neophytes and the more experienced players so desiring. There would appear to be an excellent opportunity for the organization of a ladies' club at this time and readers are urged to spread the news that a movement of this order is on foot. Mr. Mundelle will be pleased to receive notice from prospective pupils and may be reached by telephoning Potomac 3115.

Western Victorious.

For the second time this season Western High School's chess team scored over Central High by a score of 3 to 2. The board-by-board summary, with Central playing the white side on the odd-numbered boards, is appended.

Bd.	Central.	W.	Western.	W.
1	Schlesinger	0	Hickman	1
2	Podnos	0	Tilton	1
3	Seidenberg	1	Weightman	0
4	Dantzig	1	Magnusson	0
5	Lambros	0	Waldron	1
	Total	2	Total	3

Solutions to Problems.

The author's intended key to No. 465 was Q-K2. However, solvers discovered five additional keys, as follows: Q-Bsq, Q-Ktsq, Q-Kt2, Q-Kt3 and B-Q. Among those sending in solutions were Jacob Frech, J. W. Harris, Thomas M. Wilkins, A. A. J. Grant, N. T. Whitaker, John S. Collins, W. E. Bryant, Will F. Walker and the composer, G. L. Clinton.

Jacob Frech writes: "Problem 465 generates about 3,000 series. Its relevant middle term is a problem in which white can force one of the following series: 1, Q-K2 or B1 or Kt1 or 2 or 3, or B-Q1; 2, mate, Q-Kt8 or B-Kt3."

Mr. Clinton, who submitted the problem several months ago, comments: "Problem 465 as printed will yield to at least three key moves, Q-K2, Q-Kt2 and B-Q. It must be admitted then that whatever merit there may be in the theme, it was not well executed. I am sorry I did not discover its faults sooner. I have worked it over just to show what it might have been, not with the idea of seeking any further publicity for it. In the following form it becomes a three-mover in most of the variations: Black—7 pieces; Q on QB5, Bs on QR2 and Q4, Ps on QKt4, Q6, K5 and KB4. White—9 pieces: K on Q2, Q on KB2, Rs on Q3, Bs on QB2 and K5, Ps on KB4, Q6, QKt4 and QR3. White mates in three. The key is Q-K2."

Thomas M. Wilkins writes: "Black's restricted position immediately invites attention to the possibility of mating by commanding the diagonal along which the black is located, by means of the B from one end or the Q from the other. The five extra key moves could be eliminated by placing a white Kt at K2 and a second white Kt at KKt3 or at any point along the KKt file that would prevent the Q's checking on the second move. He could of course accomplish the same purpose at KB7 or K6."

Here is a two-mover by Mr. Clinton, which we trust will meet with more success.

Problem No. 466.

By GUY L. CLINTON, Takoma Park, Md.

Composed for The Post.

BLACK—SEVEN PIECES.

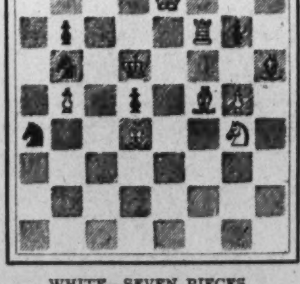

WHITE—SEVEN PIECES.

White to play and mate in two moves.

DIAL FLASHES

By Robert D. Heinl

Although the advantage of the fire department having its apparatus and central stations equipped with radio are obvious, firemen have been slow to take it up. More than 60 cities have now installed police radio, with the result that these organizations are now more highly efficient than ever before; fire departments are using radio in only 6 cities.

The stations assigned to fire fighting forces are WEY, Boston; WKDT, Detroit; WCF, New York City; WRDU, Brooklyn; KVP, Dallas, and KGPA, Seattle. In most of these cities, the primary purpose of short wave radio is to keep in touch with the fire boat.

A wider use of radio is predicted as an auxiliary to the present fire alarm telegraph system. This is a highly perfected and satisfactory method of sending in fire alarms, but is being more and more encroached upon by the telephone. In the old days when telephones were not so numerous, fire alarms came in almost exclusively from fire alarm boxes.

Frequently when persons telephone a fire alarm, in their excitement they either mispronounce the street, give the wrong location or are misunderstood by the fire officials. Nevertheless, probably more fire alarms are reported by telephone than by the fire alarm system.

As it is now, when a person reports a fire, the fire department dispatcher notifies one or more companies to respond. If it appears to be serious, the first company upon arrival at the scene of the fire, turns in an alarm. In the meantime, other companies, although they are advised by signals of the "still" or "local" alarm, are not apprised of the location and thus must wait until a box alarm comes in before receiving more definite information.

If a radio system were installed, all companies in any particular part of a city could be immediately informed not only as to the location but of the potential seriousness of the fire.

Former Chief Kenlon, of the New York Fire Department, once said that the first three minutes after the discovery of a fire were the most important. It is essential, then, if fire fighting efficiency is to be at its peak, not a minute should be lost in advising firemen not only as to the location of a blaze but its exact nature.

Radio as an aid in the case of an ordinary fire was aptly visualized as it might be used by any up-to-date fire department if equipped with radio as an auxiliary to the regular standard telegraph alarm system.

It would then be possible, when the department received an alarm by telephone, after the dispatcher ordered the company or companies to that location, he could and would immediately broadcast to the whole department the exact location to which they were sent and if he had the information, the kind of property involved. This would be a great assistance particularly to the companies that were assigned to the fire alarm boxes, which were near that location.

It could also be used in the case where several companies responded to a box alarm. When the chief in command reported the nature and extent of the fire to headquarters, that message could be immediately broadcast also. It is believed that the installation and maintenance of this additional equipment would be comparatively small and a good investment for any city.

A vigorous protest against the make-up of current radio programs is registered in a letter sent to M. H. Aylesworth, president of the National Broadcasting Co., and William S. Paley, president of the Columbia Broadcasting System, by W. D. Boutwell, of the Office of Education, Washington, D. C. As a listener, and unofficially, Mr. Boutwell wrote:

"Four times tonight I have turned on the radio, sampling both WMAL and WRC. Each time I was met by a salesman or by a crooner with a flat-tired voice. Inspection of the newspaper program listings yields no hope of a single listenable interlude.

"Night after night you offer an uninterrupted stream of vaudeville, and poor vaudeville at that. Vaudeville theaters changed their programs once a week; your headliners go on and on turning what was at first a good act into a deadly bore. And bad as the old vaudeville curtains were with their local advertising signs, the signs did not break in on the entertainment as your paid product panderers do.

"I like vaudeville—good vaudeville—but I don't like it every night all night. My wife and I also like to turn up the rug and dance to good radio music, but when the advertising barker breaks in we turn it off and go back to The Washington Post, Harper's and the newest Literary Guild book."

"What we like most on the radio are: The Philadelphia Symphony programs for their completeness, thrilling music and absence of advertising promotion (we get much less satisfaction from the New York Symphony partly because it comes at a time when we like to be out and partly because the Washington Cathedral unceremoniously elbows the symphony off the air); the twilight hour; the Metropolitan operas, although they have been sadly cut, and William Hard," Mr. Boutwell continued.

"Perhaps this list at once puts me outside the ranks of the masses to whom the radio, as well as the movies, seems consecrated. But I ask you to give consideration to those of us who like Tibbett unadulterated and the Unfinished Symphony finished as far as it goes.

"Why can't you put your programs on some quota basis, serving the specific interests of those who want to dance, those who want symphonies, those who want information and intellectual light, and those who want vaudeville turns? Why go on satisfying no one by trying to serve every one at once? Scanning the British Listener makes me envious of the variety and quality of the radio offerings abroad.

"In the golden days of German music, musicians and composers were sponsored by princes. They had some potboiler playing and composing to do, it is true. But in the main the German rulers let the artists practice their art without interference. Can not our industrial leaders be persuaded to become princes of the radio, sponsoring artists for the sake of good art and taking their recompense in good will and the satisfaction of making a worth-while contribution to our national life?"

The Very Rev. Ignatius Smith, famous Dominican preacher, will preach on "Christ and Wealth" on the Washington Catholic Radio Hour, 5 p. m. today, from the Immaculate Conception Church, over Station WOL. Father Francis J. Hurney is director of these broadcasts.

Rabbi Stephen S. Wise, of New York, internationally known speaker, will make the principal plea for generosity in a great Community Chest meeting at Constitution Hall at 4 o'clock this afternoon. Rabbi Wise comes to Washington especially for this occasion, and his address will be broadcast by Station WRC.

Three Scandinavian premiers will address the United States for the first time in a special international broadcast to be presented over WMAL at 12 o'clock today. Speaking in turn from their capitals, Copenhagen, Oslo and Stockholm, the governmental heads will be heard, introduced in each case by the American diplomatic representative accredited respectively to Denmark, Norway and Sweden.

This will be the first broadcast to the United States to originate in any of the Scandinavian countries, and will be ushered in by the chimes from the tower of City Hall, Copenhagen.

Gregor Piatigorsky, young Russian cellist who has appeared in both recital and concert tours of the United States, in his last two seasons, will be soloist with the New York Philharmonic Symphony Orchestra today (WMAL, 3 p. m.; WABC, 4 p. m.). Bruno Walter will conduct.

The second act of Wagner's "Flying Dutchman," in English, will be presented by Walter Damrosch during his symphonic hour today (WJZ, 1:15 p. m.).

OPENS DRIVE

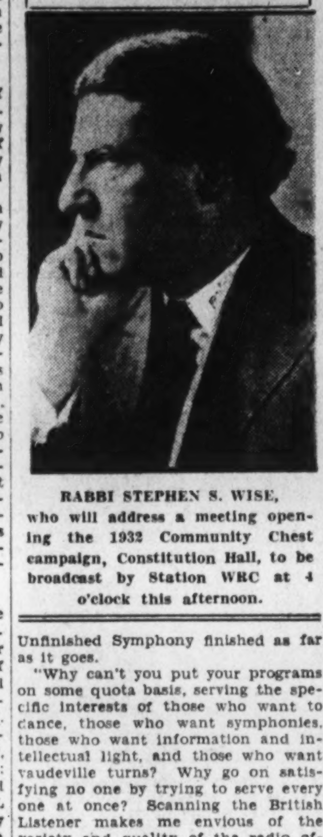

RABBI STEPHEN S. WISE, who will address a meeting opening the 1932 Community Chest campaign, Constitution Hall, to be broadcast by Station WRC at 4 o'clock this afternoon.

The Silent Speak

Found What He Wanted.

To the Radio Editor of The Post—Sir: I wish to compliment R. D. Heinl on his "Dial Flashes" column in The Washington Post. Today it was the only source of information of the broadcasting of "The Barber of Seville," also giving the cast, over WJZ this evening, and this column also gave more complete information about the broadcasting of the Philadelphia Orchestra tonight. I simply cite these two instances as an illustration of the detailed information which is much appreciated by a music lover and a radio fan.

FRED A. WHITE.

Acclaims Couzens-Davis Intervention.

To the Radio Editor of The Post—Sir: Up to the present time, regardless of the Federal Radio Commission, the average listener has had entirely too little consideration. He could complain to the Radio Commission about the make-up of programs offered over the free air which he is supposed to partly own, but what would the commission do about it? Not a thing except to bale up the letters and sell them for waste paper.

Writing to the stations or the big broadcasting chains was just as futile. Neither the commission nor the chains have paid the slightest attention to the complaints. Sponsors of programs, men paying out their money for public good-will, have apparently been as short-sighted.

With such congressional leaders as Senator James Couzens, of Michigan, and Representative Ewin Davis, of Tennessee, one a Republican and the other a Democrat, both having public confidence, interesting themselves in the character of radio programs, it looks as if, at last, the listening audience has found powerful champions.

AD-JAZZ WEARY.

RADIO PROGRAMS

SUNDAY, JANUARY 24.

WRC—National Broadcasting Co.
(316 Meters, 950 Kilocycles.)

8:00 a. m.—Melody Hour.
9:00 a. m.—Children's Hour.
10:00 a. m.—Mexican Typica Orchestra.
10:30 a. m.—Clyde Doerr's Saxophone Octet.
11:00 a. m.—Neapolitan Days.
11:30 a. m.—Capitol Theater Program.
12:30 p. m.—Tales of the Emerald Isle.
1:00 p. m.—Sentinels of the Republic Program—"Is the Constitution a Mere Souvenir," by Senator Thomas P. Gore, of Oklahoma.
1:15 p. m.—Troika Bells.
1:30 p. m.—Silver Flute.
1:45 p. m.—American Singers, William Wirges' Orchestra.
2:15 p. m.—Sunday Bright Spots.
2:30 p. m.—Moonshine and Honeysuckle.
3:00 p. m.—Wayne King Orchestra.
3:30 p. m.—Dr. S. Parkes Cadman's Hour.
4:00 p. m.—Community Chest opening campaign meeting; Rabbi Stephen S. Wise; Constitution Hall.
4:30 p. m.—Tree Surgical Hour.
5:30 p. m.—"G. E. Circle," featuring Dusolina Giannini, soprano.
6:00 p. m.—Catholic Hour.
6:30 p. m.—National Education Association Program.
7:00 p. m.—National Jubilee Singers.
7:15 p. m.—Jeweled Violins.
7:30 p. m.—Club of the Air.
8:00 p. m.—Chase and Sanborn Hour.
9:00 p. m.—"Our Government," by David Lawrence.
9:15 p. m.—"The American Album of Familiar Music."
9:45 p. m.—Buick Musical Comedy.
10:16 p. m.—National Oratorio Society.
10:45 p. m.—Sunday at Seth Parker's.
11:15 p. m.—Last Minute News.
11:17 p. m.—Ralph Kirbery.
11:31 p. m.—Jesse Crawford.
12:00 midnight to 1:00 a. m. — Palais d'Or Orchestra.

WMAL—Columbia Broadcasting System.
(475.9 Meters, 630 Kilocycles.)

9:00 a. m.—Land o'Make Believe.
10: a. m.—Church of the Air—Dr. Frederick B. Harris, of Foundry Methodist Church, Washington, D. C.
10:30 a. m.—Talk by Sir Norman Angell, "The Money Mystery."
11:15 a. m.—Watch Tower Service.
11:30 a. m.—Voice of St. Louis.
12:00 (noon)—Scandinavian Broadcast.
12:45 p. m.—Street Singer.
1:00 p. m.—Cathedral Hour.
1:45 p. m.—Wee Willie Robyn with Deutsch's "Gypsies."
2:00 p. m.—Pastorale.
2:30 p. m.—Church of the Air, Rt. Rev. Daniel Joseph Curley, Roman Catholic Bishop of Syracuse, and Rev. John J. McCreary.
3:00 p. m.—New York Philharmonic Symphony Orchestra, Bruno Walter, Conductor.
4:00 p. m.—Evensong Service from Washington Cathedral—Sermon by Dr. William Adams Brown, of New York.
5:00 p. m.—Real Folks.
5:45 p. m.—Mayflower Hotel Concert Orchestra.
6:30 p. m.—Grand Opera.
7:00 p. m.—The World's' Business, Dr. Julius Klein.
7:15 p. m.—Melody Speedway.
7:30 p. m.—Luden's Novelty Orchestra, Dan Rybb, Conductor.
7:45 p. m.—Manhattan Serenaders.
8:15 p. m.—Fisk's University Chorus, Spirituals.
8:45 p. m.—Angelo Patri, "Your Child."
9:00 p. m.—Roxy Theater Orchestra.
9:30 p. m.—Adventuring with Count Von Luckner.
10:00 p. m.—Edna Wallace Hopper Variety Show.
10:30 p. m.—Ernest Hutcheson, Concert Orchestra.
11:00 p. m.—Gauchos.
11:30 p. m.—California Melodies.
12:01 a. m.—Eddie Duchin Orchestra.
12:30-1:00 a. m.—Nocturne, Ann Leaf.

WOL—American Broadcasting Co.
(229 Meters, 1,310 Kilocycles.)

9:55 a. m.—Police Bulletins.
10:00 a. m.—Organ Reverie.
10:30 a. m.—Purple and Gold, by Robert Brooks.
11:00 a. m.—Services from First Congregational Church.
12:25 p. m.—Birthdays.
12:30 p. m.—In Funnyland with Uncle Gerry.
1:00 p. m.—Musical Pelzys.
1:30 p. m.—Stevens Sisters.
1:45 p. m.—Jimmy Harbison.
4:30 p. m.—National Hawaiians.
4:45 p. m.—Entertainers.
5:00 p. m.—Washington Catholic Hour.

WJSV—Independent Publishing Co.
(205 Meters, 1,460 Kilocycles.)

10:30 a. m.—Good Morning; Salon Music.
10:45 a. m.—Watch Tower Hour.
11:00 a. m.—Morning Service; Fourth Presbyterian Church, Rev. James Miers, pastor.
2:00 p. m.—Church of the Air.
2:30 p. m.—Metropolitan Dance Orchestra.
2:45 p. m.—Opening Community Chest Campaign.
4:35 p. m.—Gospel Twilight Hour.
5:00 p. m.—Sea Isle Monares.
5:30 p. m.—Kalua Boys.
6:00 p. m.—Gospel Twilight Hour.
7:00 p. m.—Shoreham Sunday Evening Concert.
7:45 p. m.—Roland Wheeler, tenor.
8:00 p. m.—Evening Service; First Church of Christ Scientist.
9:30 p. m.—Baptist Chapel Echoes.
10:30 p. m.—Radio Evangelical Service.
11:00 p. m.—Gospel Tabernacle Service.
11:30 p. m.—Howard Theater.

WBAL.
(1,060 Kilocycles.)
Independent Operation.

8:00 a. m.—Tone Pictures.
9:00 a. m.—Children's Hour.
10:00 a. m.—WBAL String Quartet.
10:30 a. m.—Fiddlers Three.
10:45 a. m.—The Baltimoreans.
11:30 a. m.—Morning Musicale.
12:30 p. m.—Balkan Mountain Men.
12:45 p. m.—The Romany Trail; Elsa Baklor, soprano.
1:15 p. m.—NBC Symphonic Hour; Dr. Walter Damrosch, conductor.
2:15 p. m.—Careless Love.
2:30 p. m.—Yeast Foamers.
3:00 p. m.—National Youth Conference.
3:30 p. m.—Waldorf-Astoria Organ Recital.
4:00 p. m.—Cook's Travelogue.
4:15 p. m.—John Fogarty, tenor.
4:30 p. m.—Musical Showman.
5:00 p. m.—National Vespers.
5:30 p. m.—Simoniz Guardsmen.
6:00 p. m.—Raising Junior.
6:15 p. m.—Michael Weiner, violinist, and LeRoy Evans, pianist.
6:30 p. m.—Cosmopolitan.
7:00 p. m.—Willys-Overland Orchestra.
7:15 p. m.—Levitzki and Sciaretti Piano Duo.

(760 Kilycycles.)
Synchronized Operation WBAL-WJZ.
(Tune WBAL on WJZ Dial Setting.)

7:30 to 12 p. m.—Program same as WJZ.

(Associated Press.)
394.5—WJZ-NBC—760.

6:00 p. m.—Raising Junior.
6:15 p. m.—Veronica Wiggins.
6:30 p. m.—Cosmopolitans.
7:00 p. m.—Stokes Orchestra.
7:15 p. m.—Piano Duo.
7:30 p. m.—Three Bakers.
8:00 p. m.—Melodies in Voice.
8:15 p. m.—Weekly Radio Review.
9:15 p. m.—Stag Party.
9:45 p. m.—Slumber Music.
10:15 p. m.—Old Singing Master.
10:46 p. m.—Land of Wonder and Fear.
11:00 p. m.—David Novalis, Violinist.
11:15 p. m.—South Sea Islanders.
11:30 p. m.—Three Doctors.
11:45 p. m.—Sannella and Herman.
12:00—Thais Orchestra.

Air Entertainment.

10 a. m. (WMAL)—Dr. Frederick Brown Harris.

12 noon (WMAL)—Scandinavian Broadcast.

1 p. m. (WRC)—Address by Senator Thomas P. Gore.

3 p. m. (WMAL)—New York Philharmonic Symphony Orchestra.

4 p. m. (WRC)—Address by Rabbi Stephen S. Wise, Community Chest Campaign.

5:30 p. m. (WRC)—Dusolina Giannini, soprano.

6:30 p. m. (WMAL)—Grand opera period.

6:30 p. m. (WRC)—National Education Association program.

8:15 p. m. (WMAL)—Fisk University Singers.

9:45 p. m. (WRC)—Buick Musical Comedy.

10:15 p. m. (WJZ)—Old Singing Master.

11 p. m. (WMAL)—The Gauchos.

New England Ball Planned Feb. 22

Natives of Other States of Original Colonies to Be Guests.

A George Washington bicentennial ball, under the auspices of the New England States Societies, to be attended by natives of the States which embrace the thirteen original colonies, will be held at the Willard Hotel February 22, it was announced yesterday.

Each of the original colony States will be given an active part, Elmer E. Field, president of the society, stated. Hostesses from each will be appointed to present members of the various State societies to the members of Congress present.

Hostesses already appointed include Miss Mary Wallace, of Maine; Miss L. Whithey, of New Hampshire; Misses Mabel Pierce and Rose Pennell, of Vermont; Mrs. Larna Dakin Gibbs, of Massachusetts; Miss Lucille Dutton, of Rhode Island; Miss Dorothy Robinson, of Connecticut; Miss Betty Durr, of New Jersey; Miss Ruth Paugh, of Pennsylvania; Miss Elizabeth Groves, of Delaware; Miss Frances Linfoote, of Virginia; Miss Jane Newton, of North Carolina, and Mrs. Kathleen Turner, of Georgia.

Armed Force to Guard President of Panama

Panama City, Jan. 23 (U.P.).—The cabinet has approved the creation of a military force of 200 men designed principally to protect the presidency and ultimately to relieve the national police force which is now performing this task. Chief of Police Ayala suggested the idea. A presidential decree authorizing the formation of the group is now awaited.

Panama possesses no army, and observers believe the force would in a measure cope with any militant activities in connection with the approaching presidential election campaign.

Balchen Not to Go Again On Antarctic Expedition

New York, Jan. 23 (A.P.).—When Rear Admiral Richard E. Byrd flies to the South Pole again, Bernt Balchen, pilot of the last Antarctic expedition, will not be along. Balchen was interested to learn of Admiral Byrd's plans, but said he had no desire to go again.

"One loses touch with aviation developments at home, and it adds little or nothing to a career," the pilot said. "Besides, I have other responsibilities."

One of these "responsibilities" is Bernt, jr., who is 4 months old.

Mexico May Pardon Escobar Revolt Aids

Mexico City, Jan. 23 (U.P.).—The cases of 96 former army officers who were discharged on grounds of complicity in the 1929 Escobar revolution are being considered by the war department with a view to pardoning them, returning their civil rights and quashing court action still pending.

Gen. Jose G. Escobar is one of the group, but it is considered unlikely that he or other principal leaders will be granted amnesty. Escobar is reported to be living now on a fine estate about 150 miles north of Montreal.

Highway Cops Travel.

Harrisburg, Pa. (U.P.).—During the first eleven months of last year, Pennsylvania Highway patrolmen covered 5,408,429 miles of roads, investigated 76,801 accidents and complaints, gave 515,271 warnings without arrests, and collected $369,609 in fines, Superintendent Wilson C. Price reported.

Get "Coast to Coast" or NO COST

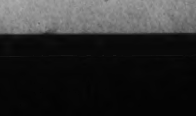

Volotone, a new All Wave Tuner, brings in dozens of distant stations with doubled volume and clarity. Easily attached. Write Imperial Labs., 7473 Coke Bldg., Kansas City, Mo., for Free Sample Unit Offer.

MEXICANS TO FOUND COLONY ON ISLANDS

Pacific Land Abounds in Vast Flocks of Sheep; Is Historic Spot.

Mexico City, Jan. 23 (A.P.).—A great flock of wild sheep may have to sacrifice their pastures in the South Pacific—if not their lives—to succor human needs.

A group of Mexicans repatriated from the United States has petitioned the Colima state government for aid in establishing a colony on the uninhabited Revillagigedo Islands, 250 miles south of Lower California. Leaders are hopeful proceeds from the slaughter of the animals will help solve their economic distress.

Nearly a century ago a Spanish nobleman dreamed of an empire on the jungle-covered islands, and took a drove of sheep there. He believed multiplication of the sheep would make him rich, but he died before he could reap his reward.

Only Inhabitable Island.

Ownerless, then, the sheep multiplied rapidly and overran the main island of Socorro, until they now are numbered at 100,000. Socorro is the largest and only inhabitable member of the group. It is 36 miles in circumference and reaches a 3,400-foot altitude. The sheep drink the heavy night dew, because the island is without fresh water.

Admiral George Dewey explored and charted the group before the Spanish-American War, reporting even then: "There are many wild sheep on the larger island, Socorro." The other islands, Roca Partida, San Benedicto and Punta Salida are barren, but have guano deposits. Lobsters, rock cod and whales abound in adjacent waters.

The Mexican government looks encouragingly on any effort to colonize the islands. Mexico has just lost the abandoned Clipperton Island, an isolated member of the group, through the action of the King of Italy in awarding this barren rock to France, despite Mexico's claim to prior discovery.

Scene of World War Event.

The Socorro Harbor was the scene of historic events during the World War when the German government attempted to undermine British leadership in India. A gun-running expedition to India, in which the American ships Maverick and Henry S. participated, used the Socorro cove for their base.

The British destroyer Kent put in there while the Maverick lay at anchor and the British sailors replenished the ship's larder with sheep and rock cod. Her intentions were not discovered and a month later she shipped her arms and sailed for India, where the expedition failed because of sharp vigilance by the British in the Indian Ocean.

Academy Plans For 1932 Reunion

Mercersburg Alumni Are to Meet Tomorrow in Army and Navy Club.

Washington alumni of Mercersburg Academy will hold their annual reunion tomorrow night in the Army and Navy Club. Dr. Boyd Edwards, headmaster of the academy, and Mrs. Edwards, will be honor guests at the informal dinner and reception.

Motion pictures of the school activities in the sylvan Cumberland Valley retreat are a feature of the entertainment program offered by the arrangements committee. F. Addison Brastown, a member of the class of 1917, is in charge of the program. Friends and relatives of all students of the academy as well as all members of the alumni association in the vicinity of Washington have been invited to the reunion.

Dr. Edwards is widely known in educational circles for his work at Mercersburg, which is one of the oldest academies for boys in this section of the United States.

Capt. Joel T. Boone, U. S. N., the White House physician, is president of the national alumni organization.

Philosopher's Ghost May Take Anniversary Stroll

London (U.P.).—The body of Jeremy Bentham, philosopher and reformer, seated in a chair and inclosed in a glass case, has been at the University College, London, for nearly a hundred years.

The hundredth anniversary of his death will be observed in June, and his ghost is expected to walk the corridors of the college as it is reputed to have done on previous anniversaries. The body is dressed in a long frock coat, and his three-cornered hat is supported by a pallid mask; the head, with features wizened and distorted, lying between the feet.

When he died, in 1832, he bequeathed a large sum of money to the college on condition that his body should be embalmed and kept in the college forever.

Detroiters Follow Police Steps of Grandfathers

Detroit (U.P.).—Five members of the Girardin family have worn the blue uniform of the Detroit police department for a total of 102 years.

Grandfather Peter N. Girardin joined the department when it was organized in 1865, to start the family police record. He became a captain before his death in 1882.

After Capt. Peter's death, his two sons, Peter N., jr., and Burton, donned the uniform. Both rose to the rank of inspectors. Peter N., jr., is paymaster of the department. Burton died four years ago, leaving his two sons to carry on the family tradition. They are Sergt. Sidney and Patrolman Burton, jr.

Cyclist Circled Globe Three Times

Detroit (U.P.).—Richard (Happy Dick) Diamond has pedaled around the world three times in the last ten years, he estimated.

"Since I bought my first bicycle, when I was 15 years old," he said, "I have visited five continents and 40 of the 48 States. I'm going to make Australia next summer.

"After Australia, I guess I'll try and settle down. I'm married, you know, to Marijian, an Indian girl I met in Montreal."

The globe cyclist said he has worn out five bicycles. He estimated his trips at more than 70,000 miles.

Man Kills Admirer of Wife, Causing Panic in Theater

Hazleton, Pa., Jan. 23 (U.P.).—The absorption of 500 patrons in a motion picture at the Feeley Theater was shattered by a pistol shot in the semidark balcony. A man's body slumped to the floor and another man ran from the balcony.

A near panic followed, enabling Chester Perlinsky, 28, a laborer, to escape down the stairs and into the street. Citizens and policemen overtook him after a chase of twelve blocks.

Behind, in the theater, the lights went up and revealed the body of Joseph Pepas, 24, a miner. Pepas had been killed instantly by a pistol bullet.

Perlinsky told police that Pepas, a bachelor, had been an admirer of Mrs. Perlinsky. Pepas had threatened to "get" him, he said, and he maintained he killed the miner in self-defense.

The two men came face to face in the darkened balcony in the interval between the main features, while shots of "coming attractions" were on the screen. Perlinsky was about to leave his seat. Pepas, either deliberately or by accident, confronted him in the aisle.

"I'm going to get you," said one of the men. The voice was loud enough to be heard throughout the theater.

A few more words were exchanged, the voices rising in anger. Then Perlinsky reached into his pocket and drew his pistol. His rival turned and started to run up the aisle. The enraged husband fired and Pepas fell in the aisle.

Amid the screams of the patrons, some one picked up Mrs. Mary Veet from her seat and carried her into the foyer. It was discovered later that the bullet had passed through Pepas' head and struck her, inflicting a slight scalp wound.

As the patrons streamed from their seats toward the exits, Perlinsky pushed through them and dashed down the street, a crowd at his heels.

"He threatened to get me," Perlinsky told police later. "So I got him first."

Mrs. Perlinsky, mother of a 3-year-old son, refused to talk.

Philippines Open Drive To Oust Alien Chinese

Manila, P. I. (U.P.).—To curb the illegal entry of aliens, especially Chinese, into the Philippines, government officials are planning to take a census of all Chinese in the islands.

The move was started after reports of investigators showed many illegal entries by Chinese.

To help in the drive, Chinese Consul General H. K. Kwong has offered to furnish certificates of residence of Philippine Chinese.

Ancient Financial Methods Succeed in Bankless Town

Hammond, Ind., Jan. 23 (A.P.).—An ambitious young bank teller thrown out of a job by the closing of his bank has reached back through the centuries for a method to furnish this thriving industrial but bankless city with a financial oasis.

He is Eddy Groth, who was employed in the closed Hammond National Bank—one of Hammond's seven suspended banks.

Young Groth, much like financiers of old, has set himself up as a money changer, cashing checks and changing money for fees, but keeping within the law by not actually accepting deposits.

He says the system works.

"We did $20,000 business the first day," he proudly relates.

When the last of Hammond's seven banks closed a fortnight ago, Groth, out of a job, looked about for a means to make a living and at the same time to furnish his bankless city with some sort of financial house.

He interested several influential business men and the chief of police, who promised to supply special protection. Then he rented the quarters of the old First Trust & Savings Bank, of Hammond, one of the closed seven.

"The workers and merchants bring in their big bills to be changed and their checks for collection," the youthful banker explained. "We charge them a small fee. We can't accept deposits under the law, but the owners of the checks do not return for their money until they are ready to use it. Meanwhile it is safe in our vaults.

"In the entire city of Hammond there is no other organization of exchange. In Gary, nearby, there is only one bank where there used to be thirteen. If banks can't operate, we at least can return to this crude but effective system.

"We intend to stay in business until Hammond can have a bank."

LIFETIME FURNITURE

Save 10% to 50%

in the Mayer & Co.

FEBRUARY SALE *of*

LIFETIME FURNITURE

You can buy dependable Lifetime Furniture in the February Sale at advantageous prices. Our entire stock of artistic suites and pieces is marked now at sharp reductions. With manufacturers guaranteeing prices against further declines through this coming Spring season, we believe it is to your advantage to buy before prices advance again.

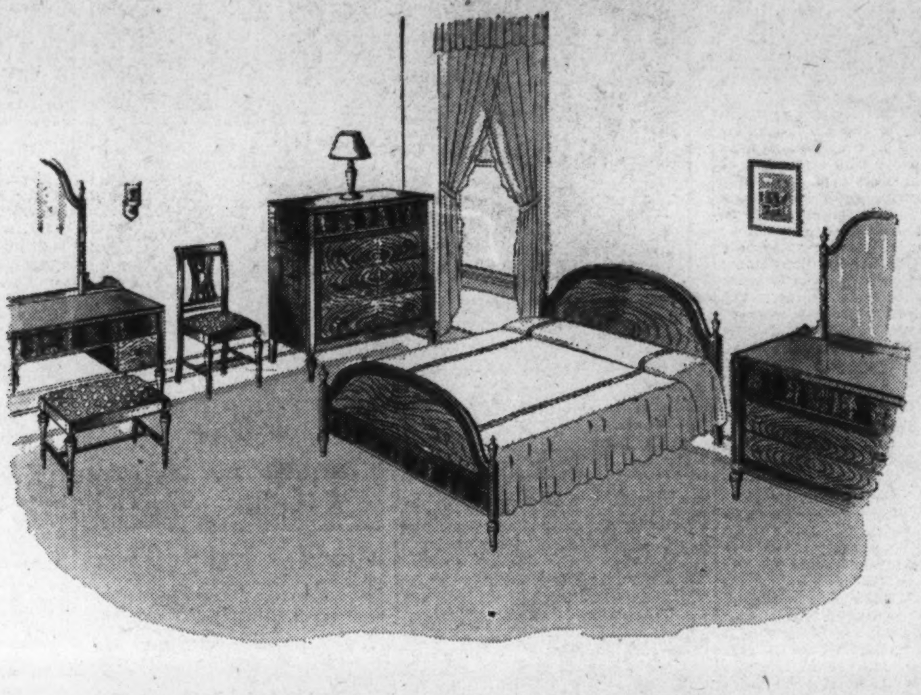

"The Devon" Suite

created by Limbert

Six Pieces Illustrated - - - $193

The charming simplicity and artistic appeal of Sheraton's style is manifest in "The Devon" group above. Six pieces, with generous size mirrors on dresser and vanity, and with full size bed. The rich, shaded walnut color emphasizes the beauty of the suite, and at the price "The Devon" is a remarkable value.

Same Suite With Twin Beds....... 8 Pieces, $229

Karpen Two-Piece Pillow Back Upholstered Groups, $165

Dining Room Suites, $175 to $1,500
Bedroom Suites . . . $148 to $1,200

Unusual Values in Chairs

Poster Beds - - Lamps - - Suites - - Bedding
Tables - - Rugs - - Bookcases - - Secretaries
Desks - - Sofas - - Colonial Pieces, etc.

Our Trucks Deliver Within 100 Miles

Decorator Service Without Extra Charge

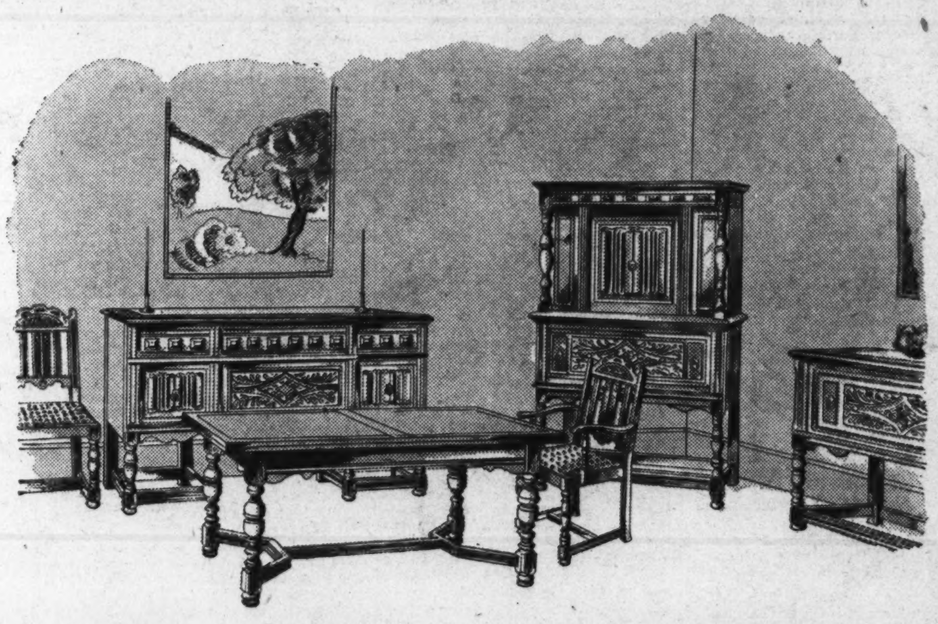

"The Berkeley" Suite

created by Limbert

Ten Attractive Pieces - - - $265

A sturdy Jacobean style, modified to fit present-day requirements. Case and table tops are five-ply stock, surfaced with figured walnut and bordered with solid oak. Butt walnut adds beauty and the carvings and linen-fold ornaments are of solid oak. Table extends to 8½ feet when leaves are opened. Buffet has silver compartment. The "Old World" finish adds charm. See it now.

Every Suite and Piece of Lifetime Furniture Reduced

PARTICIPATE IN THE FEBRUARY SALE SAVINGS TOMORROW

MAYER & CO.

Seventh Street *Between D & E*

LIFETIME FURNITURE

Third Section	Pages
Real Estate	1-3
Classified Ads	4-5
Finance	5-6

The Washington Post.

Third Section	Pages
Real Estate	1-3
Classified Ads	4-5
News Features	9

WASHINGTON: SUNDAY, JANUARY 24, 1932. R

$1,000,000 REALTY SALES ARE LISTED

Transactions of H.G. Smithy Co. Reported Cover 75 Capital Deals.

The H. G. Smithy Co., with offices at 1418 I street northwest, revealed in a report made public last week recent sales transactions of their office, numbering 75 separate deals, amounting to approximately $1,000,000.

These transactions have been made in all parts of the city and include all types of real estate. Several sales of property to the United States Government are reported. A large number of house sales were made in the Chevy Chase section, while a new operation of homes built by the firm in Marietta Park were also sold.

The firm, in analyzing its report, is well pleased with the general demand for real estate, and believes that the number of sales and prospective sales are due in no small measure to the soundness and stability of Washington real estate and the increasing interest in real estate as a visible, tangible investment.

Sales Are Listed.

The list of sales follows:

Nos. 5317 Chevy Chase Parkway, from J. Charles Shapiro to Louis Sislen; 4225 Thirty-seventh street northwest, from Margaret Polwarth and Martha F. Reiss to August J. Hess; 6319 Western avenue, from Jacobson Bros. to George F. Towers; 3241 Thirty-eighth street northwest, from Herbert C. Earnshaw to John L. Vandegrift; 2926 Cortland place northwest, from N. L. Sansbury Co., Inc., to Samuel H. Bates; 2803 Twenty-eighth street northwest, from Elias Gelman and Goodman Haves to O. Gildenhorn; 2211 Thirty-ninth street northwest, from B. H. & D. C. Gruver to M. B. Fetzer; 3525 S street northwest, from John L. Vandegrift to Herbert C. Earnshaw and resold from Herbert C. Earnshaw to J. T. Daily in conjunction with Cooley Bros.; 2706 Cathedral avenue, from Helen B. Reid to Thomas Terrett; 1210 Floral street northwest, from N. L. Sansbury Co., Inc., to Jennie Wisneski; 1428 Floral street northwest, from District National Securities Corporation to G. K. Stoddard; 136 E street southeast, from N. L. Sansbury Co., Inc., to Paul Klassen.

Lot 32, square 2771, in Shepherd Park, from N. L. Sansbury Co., Inc., to F. D. Little; lot 7, square 2026, Chevy Chase, from A. J. Hess to a local investor; lot 23, square 2739, in Shepherd Park, from N. L. Sansbury Co., Inc., to B. D. Friedman; 1325 Taylor street northwest, from Florence Devereaux to Max Wall; 648 Hobard place northwest, from Henry G. Holda to a local investor; 719 Lawrence street northeast, from Rose Royce, to a prominent builder; 802 Easley street, Silver Spring, Md., from Lena M. De Bring to Ethel V. Niepold; house on Lloyd lane, Alexandria, Va., from N. L. Sansbury Co. to Theodore Stathis; 825 Gist avenue, Silver Spring, Md., from W. P. Bailles to Joseph V. Savarese; shore property in Herald Harbor, from B. W. Doyle to a local builder; 1311 Buchanan street northwest, from two local investors to Mrs. W. E. Winfield; lot 28, square 1851, Chevy Chase, from Chevy Chase Land Co. to Jacobson Bros.; six lots in the 1300 block of Kalmia road northwest, from Charles F. McGuire to Henry J. Connor.

On Kalmia Road.

No. 1327 Kalmia road northwest, from Charles F. McGuire to Sarah Randolph; 140-foot frontage on Linnian avenue, from Chevy Chase Land Co. to Alvin Brown; Lots 31, 32, and 33, Square 2809, from Thomas A. Jameson and Ethel O. Desmond to Ernest L. Stewart and resold to H. Himmelfarb; lots 102, 103, 104 and 105 in Square 3209, on Jefferson street, from D. J. Dunnigan, Inc. to S. Miles Montgomery, in conjunction with Clarence Donahue and resold to Thomas M. Neale; 337 Longfellow street northwest, from H. G. Smithy Co. to W. T. Wannan; 335 Longfellow street northwest, from H. G. Smithy Co. to Susie V. Jost; 331 Longfellow street northwest, from H. G. Smithy Co. to Preston E. Peterson; 329 Longfellow street northwest, from H. G. Smithy Co., through L. B. Moore to R. L. Mudd; 327 Longfellow street northwest from H. G. Smithy Co. to Ernest S. McNeil; 325 Longfellow street northwest, from H. G. Smithy Co. to A. O. Nelson; 323 Longfellow street Northwest, from H. G. Smithy Co. to John J. Ward; 5600 Third place northwest, from H. G. Smithy Co. to John L. Welsh.

No. 232 Peabody street northwest, from William T. Wannan, jr., to Robert F. Reeve; 3649 Warder street northwest, from E. B. Griffin, to Katherine Boswell; 4632 Fourth street northwest, from William H. Seeger, to W. E. Gaston; 758 Quebec street northwest, from Minnie Plitt Rayner, to Frances Delavigne; 5508 Second street northwest, from J. E. Douglass Co., to J. B. Thill; 3817 Tenth street northwest, from Margaret Polwarth and Martha F. Reiss, to Simon Wolfe; 6518 Seventh place northwest, from J. Dallas Grady, to S. W. Wellborn; 5444 Thirty-second street northwest, from H. P. Huddleson Co., to R. J. Joroleman; 5335 Nebraska avenue northwest, from H. P. Huddleson Co., to W. J. McCan; Corner Thirtieth place and Military road northwest, from H. P. Huddleson Co., to Ruth E. Boucher; 3114 Legation street northwest, from H. P. Huddleson Co., to Edith W. Clark; 6204 Utah avenue northwest, from a local corporation, to R. P. Donogh; 4616 Forty-eighth street northwest, from Margaret Polwarth and Martha F. Reiss, to R. L. Crim; 3387 Stephenson street northwest, from I. B. Hill, to Henry G. Nolda.

On Thirty-second Street.

No. 5423 Thirty-second street northwest, from A. J. Dinger to Byrce W. Royce; 5331 Nebraska avenue northwest, from Jacobson Bros., to Jose Tercero; 5411 Nebraska avenue northwest, from Jacobson Bros., to Pearl A. Hauser; 3800 Garrison street northwest, from Jacobson Bros. to Burton W. Doyle; 3632 Jocelyn street northwest, from Jacobson Bros., to George D. Bunting; 3307 Morrison street northwest, from Charles Sturbitts, to Mrs. W. F. Bishop; 3309 Morrison street northwest, from Charles Sturbitts, to Albert G. Hooper.

The following properties were sold to the United States and District governments: 602 Pennsylvania avenue northwest, for Capital Cigar & Tobacco Co.; 205 Seventh street northwest, for the Daniel Loughran estate; a large tract of ground near the Benning race track, for the Eastland Gardens Corporation, in conjunction with Howard S. Gott; a tract of ground belonging to the D. J. Dunigan estate and located in the upper Northwest section; a parcel of ground in Massachusetts avenue extended for Harriet S. Turner, in conjunction with H. Rozier Dulany; a site on Rhode Island avenue at Sixteenth street northeast, for the trustees of Swartzell, Rheem & Hensey for a fire engine site; several lots in Northeast Washington for Dr. Gaius M. Brumbaugh; 20 lots in the Woodridge section for various owners in connection with the Government development; several lots for the trustees of Swartzell, Rheem & Hensey, located in Woodridge; lot 802, square 2880, in the new colored recration center, near Howard University, for Mary T. Wolfe.

ENGLISH-TYPE HOUSE IN WESLEY HEIGHTS

This unusual English type house has just been completed. It stands at 4301 Forest lane, Wesley Heights. The home, consisting of twelve rooms, three baths and a two-car built-in garage, was designed, built and sold by W. C. & A. N. Miller. The owner is Dr. Sidney C. Cousins.

AIR-COOLED HOMES PLEASING VISITORS

Houses at Madison and Third Street Declared Big Advance.

The air-cooled homes of the Wire Construction Co., Inc., contractors and builders, are a great success, according to officials of that company, who stated last week that their many visitors, numbering into the thousands, have unanimously pronounced the homes at Third and Madison streets northwest the most outstanding step in advancement for home comfort ever completed.

These beautiful seven and eight room homes contain all the latest and best that can be installed in a home to make it attractive and a source of pleasure for the family. The beautiful recreation room in the basement is so constructed as to insure a sanitary condition. Instead of laying a wood flooring over the concrete floor and boarding around the side walls, the firm uses battleship linoleum laid over water-proof felt, cemented tight to the floor and plastered the side walls to the brick, leaving no places for the creation of an insanitary condition.

Another outstanding feature in these homes is the kitchen, which is possibly the most complete, with its refrigerator, standard double drip sink, porcelain top cabinet table, 43 feet of shelving Oxford cabinets, suction fan, console range, &c.

The second floor has two complete baths, so arranged to give the very best service to the occupants of the various bedrooms. In the master bedroom we find at one end an archway with closets on each side, with full-length mirrors on the doors, giving one the benefit of doubled reflection. In this archway a place for a dresser with lights so arranged as to meet one's convenience.

Among the many visitors were physicians, professional men, bankers and office holders. The physicians, realizing the value of air cooling and ventilating of homes, did not hesitate to give their hearty approval. The value of cool, fresh air is so quickly demonstrated that one is safe in predicting that within a few years no home in this climate will be modern without an air-cooling system.

A demonstration of these beautiful air-cooled homes at 304 Madison street northwest will be given to the public today and each following day this week.

Smithy "Unlocks" Handcuffs.

Portland, Oreg. (U.P.)—"Unpickable, unbreakable handcuffs of case-hardened steel," advised the makers when police bought handcuffs. The cuffs lived up to their name when a pair stuck on Gus Miller, prisoner. It took several men with hacksaws and a locksmith to free him.

MOTHERS AND WIVES ARE BUYERS OF HOME

Important for Builders to Consult Their Wishes, Says Waverly Taylor.

Below are printed interesting extracts from the address of Waverly Taylor, head of the well-known local firm of realtors and builders, at a meeting of the National Association of Real Estate Boards at St. Louis last week.

In his address, entitled "Merchandising Methods to Meet Present Conditions," Mr. Taylor said in part: "* * * Merchandising is a phase of our endeavor necessary to the accomplishment of our end—but a phase, in my opinion, decidedly overemphasized in the world today. Everybody must be a salesman. Selling has become a major industry in our country today. * * *

"Upon analysis and serious thought, it will be realized that merchandising, the proper presentation of our product, should be but a minor phase of our work. Our major interest should be the product itself, the keystone of our whole business structure. * * *

Activity Is Tremendous.

"Real estate activity, particularly in residential construction and sales in the area of metropolitan New York, is tremendous. This past year large real estate developers almost doubled their records for 1930. What is being produced and purchased in this section is indicative of the present desires and demands of the public. The East, the financial center of the country, is usually first to show signs of new business trends—it is first to show signs of depression and indication of returning activity. These indications of returning confidence are now becoming evident throughout the entire country.

"Any study of the market must begin first with a study of the buyers. And who are the buyers of today? Women! In the final analysis, wives and mothers buy the homes. Their demands and requirements must be satisfied. The Department of Commerce estimates that, of our national retail trade of about $45,000,000,000, women spend 85 per cent.

"Insurance companies are paying out ever increasing sums yearly to women directly—they estimate that 25 years from now they will be paying out money at the rate of $1,000,000,000 per month, of which $825,000,000 will pass directly to women.

"What then, is the present demand and trend in homes, as indicated by the fast selling home developments in the metropolitan area of New York and other large Eastern cities? Homes of today must be of today's vintage—beauty, convenience, sturdiness, complete equipment and value are all demanded—the home of yesterday no longer inspires. More beautiful, compact and convenient interiors, elaborately equipped, seem to particularly stand out at the moment.

Unnecessary Steps Cut Out.

"The kitchen must be compact and efficiently planned to eliminate unnecessary steps. An attractively finished room in the basement for sports, "whoopee," children's play or study, is almost universal. An open wood-burning fireplace and ample closet space are general. Porches, inclosed or open, depend largely upon the locality. In the New York area and more northern cities, they are not as important selling features as in Washington, for example. Here, front entrance porches of some character, and double rear or side porches are almost necessary.

"Construction must be sound and fire-resistant, with emphasis on all items that reduce maintenance and depreciation. Insulation is expected; radiation is being concealed and of the newest type. The public of today is quality-wise and construction-minded. Hard times and advertising have made it so. It is profitable to use nationally advertised materials of reputable manufacturers. A high degree of workmanship is demanded. There is a growing tendency to "certify" construction. Many builders are featuring it by affixing their trade marks or signatures as evidence of their responsibility. We dramatize our construction by the addition of an attractive bronze front door knocker, in the form of our trade mark, a business coat-of-arms, as evidence of our pride in our homes.

"* * * Fully automatically controlled heat is now generally expected, either with oil or gas as the fuel, and with the trend toward gas. Bronze screening and radio connections are provided. * * *

Words of Caution.

"In our frantic search for knowledge of public demands and our anxiety to fulfill it, however, we should heed the words of caution

Continued on Page 2, Column 2.

OPEN SUNDAY

Priced to Sell!

1721 Lamont St. N.W.

Entirely Renovated

Oak floors throughout—newly refinished.
Newly PAPERED and painted.
Front has been sandblasted.
Table top stainless steel gas stove, matches color scheme of kitchen.
Electrolux refrigeration.
4 open fireplaces.
7 bedrooms.
Unusually large sun parlor and sleeping porch.
Large dry basement with maid's room, bath and toilet; garage.
One-half square from Mt. Pleasant car line.
One square from 16th St. buses.
Two squares to 14th St. car line.

This property is located in a neighborhood that has continued to maintain a very high standard of residential atmosphere and still be within a very short distance of a splendid business section.

Can Be Bought Cheap Enough to Interest Speculators.

EASY TERMS

BUCKLEY & GRINDLEY
936 New York Ave.
AGENT ON PREMISES.
Day Phone. Na. 2208.
Night Phone Wisc. 3391.

New Detached Home
IDEAL NORTHWEST LOCATION
Built to Sell for $16,750
Now Reduced $2,000.00
3712 Yuma St. N.W.
Several Sold—1 Left at This Price
Open Sunday & Daily to 9 P. M.
Wm. M. Throckmorton
Investment Bldg. Dist. 6093

NEW Studio Apartments

. . . featuring Huge "Step-down" Living Rooms and Unique Dining Balconies

NEW apartments, with gleaming parquetry floors, tile baths and kitchens in colors . . . large rooms . . . plenty of closets . . . a lovely view from every window . . . everything any feminine heart could desire. Dining room, stores, shops and garage right in the building., Surrounded by hundreds of acres of rolling, wooded parkland . . . yet only a pleasant ten-minute drive out Massachusetts avenue from downtown. See The Westchester today or this evening!

Apartments range in size from 1 Room, Kitchen and Bath to 7 Rooms, Pantry and 3 Baths. Rates: $65.00 and up. Office open evenings until nine.

The WESTCHESTER

4000 Cathedral Avenue N.W. Cleveland 7700

EXTRAORDINARY SUBURBAN OPPORTUNITY

$11,950

Buys this lovely Dutch Colonial center-hall home of 9 rooms, 3 baths, first-floor lavatory, screened side porch. Specially appealing features: Living room 15x24, open fireplace, four bedrooms off the hall, large inclosed sleeping porch, maid's quarters, full screens, cedar storage closet, beautifully planted lot, 75x150, children's play house, first-class community of fine homes adjacent to Beautiful Edgemoor.

133 Glenbrook Road

Drive out Conn. or Wisconsin ave. to Bethesda, follow car line, turn left on Wilson lane, right on Glenbrook, to property.

Realty Associates, Inc.
1427 Eye St. Nat. 1438

The Only Collective Community Reproduction in America of Historic Colonial Homes and Others True in Character to the Period of the Thirteen Colonies.

The Colonial Village

of Rock Creek Park Estates

(Near the Northern End of Beach Drive Thru the Park)

The Colonial Interior creates a sense of intimacy. Quickly we learn to love its friendliness—its atmosphere of ease and comfort. Colonial furniture becomes a part of the family. How warm and companionable—how personal, individual and alive are these familiar Early American pieces.

How out-of-place today in the modern American community are these revered dwellings and cherished possessions of the past. How entirely in keeping they are with the spirit of The Colonial Village.

(Let Us Rebuild or Create for You Here Your Own Family Homestead.)

EDSON W. BRIGGS CO.
Owners
1817 Plymouth Street N.W.
Georgia 4904

Featuring:
1932 VALUES

5512 4th St. N.W.

Spacious Dinette—Tiled Lavatory—Model Kitchen Detached Garage

FRIGIDAIRE, Copper screens, Cedar Closets, Double Drain Board Porcelain Sink, built-in; Inlaid linoleum, Sanitas Walls on kitchen and Baths, Screened Sleeping and Breakfast Porches, Concrete Front Porch, Abundance of Shrubbery, Paved Street and Alley.

Near 14th Street Cars Extended **$8,950**

5500 4th St. N.W.
Corner for a Doctor

L. T. Gravatte
729 15th Realtor Nat. 0753

ALL or the greater part of your investment funds—should be placed in

6%

First Trust Notes

Interest Semi-Annually

for safety—and the highest yield consistent with a conservative investment.

Wm. H. Saunders Co.
Member Washington Real Estate Board
1519 K St. N.W. Dist. 1015
Established 1887

ENGLISH HOMES IN FOXALL

● Double-fronts, six and eight rooms, with one, two and three baths . . . but 10 minutes from the White House . . . unusually desirable neighbors . . . architecture commended . . . gas heat, electric refrigerator, console gas range, copper screens, etc., . . . outstanding value at $11,350 to $14,950, with monthly payments less than rental value. Visit our Furnished Model Home at 4400 Volta Place, three short blocks south of Reservoir Road. Open until 9:30 P. M.

WAVERLY TAYLOR, *Inc.*
1522 Street Nat'l 1040

EXPLORE this HOME
2954 Northampton St.
Chevy Chase, D. C.

STUDY for yourself the astounding amount of "livable home offered you here at such a small cost! Seven enticing rooms, two complete tiled baths, dressing room with master chamber, large recreation room with fireplace, shower in basement, lavatory, all appointments, complete, ready to occupy! And exceptionally easy terms! **$12,950**

Open Till 9 P. M.

J. WESLEY BUCHANAN
REALTOR
1427 Eye St. Met. 1144

1247 OWEN PLACE N.E.
1218 OATES STREET N.E.
Exhibit Homes

These homes are located in the beautiful Trinidad development which is only a few squares north of 9th Street and Florida Avenue N.E. If you visit here to see new homes be sure to see these opportunities. They are priced low and sold on terms which are more attractive than renting. The rooms are large and attractively decorated. There are breakfast and sleeping porches and a large front porch. The garage is built-in.

See These Today

ROBERT W. SAVAGE
717 Union Trust Bldg. Natl. 6799

5400 31st St. N.W.
$14,500
Chevy Chase, D. C.

A truly beautiful corner colonial home. Built by a master builder with fine material. Center entrance type. Large living room—dining room with bay window—a real kitchen with all modern equipment—3 good bedrooms—2 beautiful baths. Large attic finished with celotex. Many other features.

SEE THIS TODAY
Open Until 9 P. M.

H. G. Smithy Co.
1418 Eye St. Nat. 5908.

A Corner Residence . . . .
MASSACHUSETTS AVENUE PARK . . . .

3203 CLEVELAND AVENUE

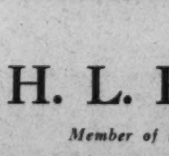

286 ft. frontage on two streets. Hollow tile construction, 9 rooms, 3 baths, first floor lavatory, maid's room and bath, sun porch, open porch, Nokol oil burner, 2-car built-in garage, slate roof. Large oak trees and shrubbery.

OPEN TODAY 2 TO 6

H. L. Rust Company
Member of the Washington Real Estate Board
1001 Fifteenth St. National 8100

"The Way to Beautiful Homes"

Shepherd Park

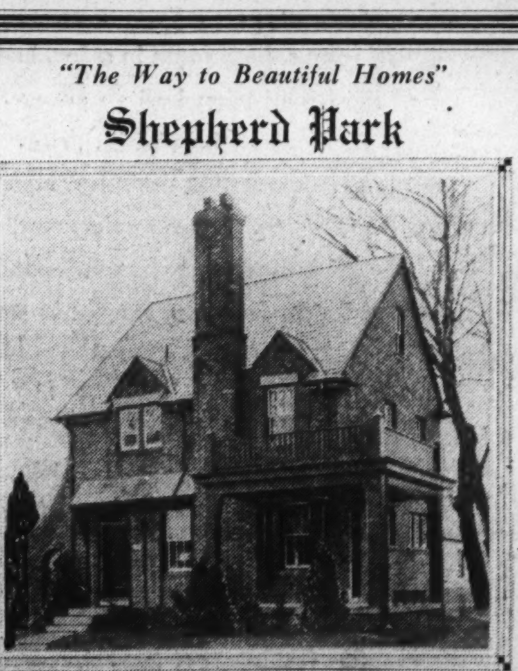

1317 IRIS ST. N.W.

This beautiful all-brick English residence is truly a model home for present day standards of living. Situated on wide deep lot, southern exposure, shade trees, beautiful lawn with shrubs, paved streets, alleys, and surrounded by new homes of harmonious design. It contains 6 cross-ventilated rooms with wall space for furniture planned in advance; 2 baths. Every foot of house space utilized from basement to attic. The home is completely furnished, and the interior decoration in keeping with its architecture.

DRIVE OUT TODAY

16th St. to Alaska Ave. to 13th St., turn left to Iris St. and our home.

L. E. Breuninger & Sons
Members of the Wash. Real Estate Board

In Beautiful Kenwood

12 Kennedy Drive

A residence, in Southern Colonial style, just completed, containing eleven rooms, three baths and 1st floor lavatory. Separate servants' quarters of two rooms and bath. Two-car garage. Large recreation room in basement.

Located on a beautiful level lot, 142 ft. wide, with many large oak trees.

The house is equipped with Rolscreens throughout, fully weatherstripped, and all windows and doors are glazed with ultra-violet ray glass. Seldom can you find such a magnificent home, in such an exclusive community, for the price of

$37,500

Open All Day Sunday, and Every Day 2 to 6 P. M.

Drive out Connecticut or Wisconsin Ave. to Bradley Lane, turn west to Kenwood, and first house at entrance.

REALTY ASSOCIATES, Inc.
1427 Eye St. NA. 1438

SOVIET ANTICHURCH MUSEUM PLANNED

Cathedral in Leningrad to Be Used for Exhibits Against Religion.

Leningrad, U. S. S. R., Jan. 23 (A.P.).—The Soviet government has announced that the Kazan Cathedral here will be converted into the largest antireligious museum in the Soviet Union.

The announcement closely followed, as part of the Soviet campaign of atheism, the destruction of the Cathedral of the Redeemer, Moscow's largest church, to make way for a "Palace of the Soviets," and conversion of the Strastnoi Convent there into a similar musuem.

The Kazan Cathedral will be turned over to the Soviet Academy of Science, which will create a museum along scientific lines, the announcement said.

When completed, the museum will contain exhibits of various objects of a religious nature, interpreted along the lines of the late Karl Marx's doctrine, adopted by Soviet Russia, that "religion is opium for the people."

The Kazan Cathedral, erected in the form of a great cross 236 feet long and 180 feet wide, occupies a prominent site on what formerly was renowned as Nebski Prospect (avenue), now the prospect of the Twenty-fifth of October.

Almost opposite the Lutheran Church of Sts. Peter and Paul, it is approached by a semicircle colonnade modeled after that of St. Peter's in Rome.

Under the direction of Architect Voronihin and considered his best work, the cathedral was started in 1801 and completed in 1811 at a cost of approximately $2,000,000. It is surmounted by a great metal dome and adorned with colossal statues of the saints. Inside are the Ikonostas, containing priceless religious paintings, and a balustrade which is made of solid silver. In the Ikonostas is a richly made ikon of the Kazan Madonna, or "Wonder-working" Virgin of Kazan, in whose name the cathedral was built.

On great granite pillars and walls are 103 banners and eagles captured from Napoleon and to the right of the entrance is the tomb of Prince Kutuzoff, a Russian field marshal of the Napoleonic war who died in 1813.

640,000 Will Hear Eucharistic Fete

Dublin to Have 80 Divisions of 8,000 Each Massed for Worship.

Dublin, Jan. 23 (A.P.).—Massed in 80 divisions of 8,000 each before the high altar, 640,000 worshipers will hear the papal delegate celebrate the pontifical mass in Phoenix Park here June 26 at the Eucharistic Congress.

The divisions are divided into subunits, almost military in character, down to groups of 250 each.

The men will be stationed on the Gospel side of the altar, the women on the Epistle side.

Special robing rooms will be provided for priests in the railway stations and all clergy are to go to the park in choir dress.

Argentine Youths Will Go to Oxford

Prince of Wales Announces Scholarships for South Americans.

London, Jan. 23 (A.P.).—The Prince of Wales announced establishment of a scholarship for Argentine students at Oxford University at a dinner of the Argentine Chamber of Commerce here tonight.

The prince said the scholarship would provide the same facilities as were given to Rhodes scholars from the United States. It would be extended to two students from the University of Buenos Aires annually for at least three years. Each student would stay at Oxford for two years.

Ways in which commercial relations between the two countries might be furthered would always be "most sympathetically received and most closely studied," he added.

Advisory Council Approves Designs

Designs for the following structures have been approved by the Architects' Advisory Council, according to announcement last week:

Store at 1315 Fourth street northeast, E. L. Bullock, jr., architect; Charles H. Tompkins, owner. Dwelling at 5811 Asbury place northwest, George T. Santmyers, architect; Joseph A. Herbert, pr., owner. Two dwellings at 1439-443 Juniper street northwest, C. E. Dillon, designer; Commander F. P. Williams, owner. Dwelling at 3136 Oliver street northwest, George S. White, designer; Harry C. Woodward, owner. Dwelling at 3250 Quesada street northwest, J. W. Kearney, architect; Floyd O. Miller, owner. Dwelling at 2827 Myrtle avenue northeast, A. C. Tolson, designer; Tolson, Kemp & Nix, owners. Dwelling at 1351 F street northeast, George T. Santmyers, architect; Mrs. James See, owner. Apartment at 5521 Colorado avenue northwest, George T. Santmyers, architect; Webster Construction Co., owner.

Dwellings at 6804 Piney Branch road and 736 Aspen street, Charles E. Dillon, designer; Orville Rice, owner. Dwelling at 1731 Holly street, Charles E. Dillon, designer; L. E. Prince, owner. Dwelling at 3515 Thirty-sixth street, L. E. Harris, designer; Shirley Stephens, owner. Two dwelings at 4300 Fessenden street, H. W. Gaines, designer; P. N. Butt, owner. Dwelling at 7721 Fourteenth street northwest, H. L. Breuninger, architect; L. E. Breuninger & Sons, owners. Two duplex apartments at 4106 Kansas avenue, William Harris, designer; Harry Himelfarb, owner. Dwelling at 1345 Kalmia street, Henry J. Connor, designer and owner.

Texas Fleas Take Up "Manly" Art of Boxing

Austin, Tex. (U.P.).—The "manly" art of boxing has lost some of its prestige in Austin.

"Jack," "Max," "Mickey," "Gob," and "Primo," plain ordinary fleas, do the fisticuffing here where boxing bouts are banned by State law.

John Ruhl trained the fleas to sidestep, block and jab a wicked "left."

AIR-COOLED HOMES ON MADISON STREET

Post Staff Photo.

New group of air-cooled homes at 300-318 Madison street northwest just completed by the Wire Construction Co., Inc.

MOTHERS AND WIVES CHIEF FACTORS IN BUYING OF HOMES

Continued from Page 1.

sounded by the committee on design of the President's conference on home building and home ownership: 'Insofar as these conveniences and equipment represent added comforts, they should be provided to the greatest extent possible, but in many of these recent examples, comforts have been interpreted in terms of unnecessary elaboration and features which constitute useless gadgets of questionable value for use, or as an investment.'

"Good architecture is being more appreciated and demanded. Its value is being realized. The restoration of our best historical examples of early American architecture and subsequent publicity, as in Williamsburg, Va., and the rehabilitation of many of the older sections of our Eastern cities, notably Georgetown in Washington, D. C.; Alexandria, Va., and Annapolis, Md., and the tremendous prices people have paid for these renovated old homes, because of their intrinsic beauty and charm—their 'atmosphere' have forcibly impressed the public with the cash value and permanence of good design. Good architecture is the greatest enemy of obsolescence. * * *

"There is, however, still too much salesmanship in selling. The best salesmen are those who have good common sense, know their product, are willing to work and have a pleasing and convincing personality. A good sales talk is a logical, well organized presentation of the selling points of the house. A 'selling point' is some feature of the property which offers the prospect some benefit, advantage or profit. A salesman is not a talking machine—he is an interpreter. * * *

Use Honest Language.

"In your advertising, stick to the fundamental of 'telling the prospects what the property will do for them,' in concise, straight-forward and honest language. Give them all the pertinent facts, but devote less space to describing less important features of the property, and more to giving them reasons 'why they should buy the home.' * * *

"Among the prospective buyers today are those of financial capacity, whose only excuse is 'we are waiting for the market to drop.' Have you not heard this all your business life? Have you not seen fortunes made in real estate, while these same people, to whom the 'bottom' never comes, were still waiting and collecting a stack of useless rent receipts to leave to their wives and children, instead of a roof over their heads? Point out that the market has fallen; we are not at the bottom—the bottom has been passed—we are now on the upgrade.

"Construction costs are now the lowest in twelve years, having reached the levels of 1919. Building materials are 27 per cent under those of 1919. These conditions in the construction industry can not endure. Costs are bound to rise when building activity increases. It is now looking up. Buy now when the purchasing power of a dollar is greater than it will be for years to come."

Liquor Sales Make Increase in Palestine

London (U.P.).—The consumption of liquor in Palestine is on the increase. According to the annual report of the native races and the liquor traffic united committee, the number of liquor licenses also has increased.

Drinking, the report declared, has now become a fashion among the young men, and is looked upon as a necessity to manhood. It is not uncommon to witness a drunkard swaying to and fro in the streets of Jerusalem.

The Latest Appeal to the Discriminating Home Buyer

324 17th Place N.E.

Will surely please you. You will find here 4 large bedrooms; many closets; a complete tile bath; extra tile lavatory to permit the arrangement of some rooms into a private apartment; attractive living room and dining room and the most complete kitchen you have ever seen. The garage is built-in. Restricted white neighborhood, adjoining Eastern High School. Unusually low price and easy terms.

Exhibit Home Open to 9 P.M.

R. E. Kline, Jr.
Owner
717 Union Trust Bldg. Nat. 6799
Or Your Broker

Where?

. . . can you duplicate the homelike, delightful surroundings

BURLEITH HEIGHTS

offers to those who take pride in living to certain standards . . . good neighbors . . . well ordered homes. Burleith Heights offers the finest environment in Washington at the prices for which homes are offered here. All schools within 3 blocks.

7 rooms—2 baths
$10,250

Exhibit Home, 1931 38th St. N.W., Open Daily

Cooley Bros.
"BUILDERS OF BETTER HOMES"

Tower Building National 9240

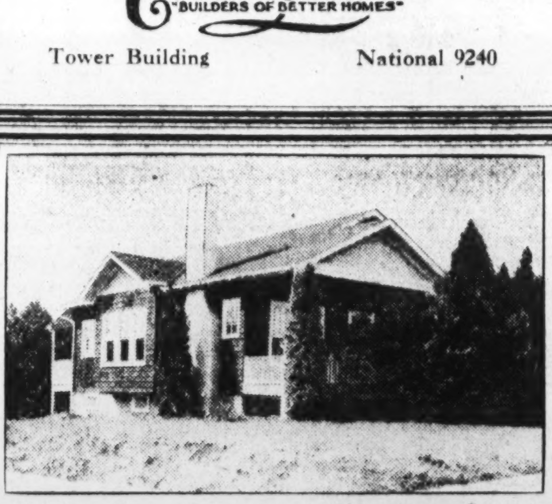

Lovely Corner Bungalow

500 Whittier St. N.W.

Open All Day Today

SITUATED on a large corner lot with two paved streets is this fine home consisting of six large rooms on one floor, bath and screened sleeping porch. It is in perfect condition, having had several hundred dollars spent on it. There is a garage on a paved alley. At the price asked the property represents a genuine bargain.

PHILLIPS & CANBY, INC.
Exclusively
NA. 4600 Investment Bldg.

Endowment Plans To Smash Atoms

Col. Green Gives Money for Generating 25,000,000-Volt Current.

Miami Beach, Fla. (U.P.).—Col. E. S. R. Green, Round Hill, Mass., has announced a "generous" endowment to the Massachusetts Institute of Technology for the purpose of furthering experiments toward generating a 25,000,000-volt electric current.

Col. Green said he believed the high current would be successful in "smashing the atom" and also an aid in development of a "super X-ray," capable of photographing the entire human body as easily as a portion is now photographed.

The experiments will be in charge of Dr. Van de Graff and a staff of M. I. T. scientists, Col. Green said. Part of the endowment will be used, he said, to equip a special laboratory in a former blimp hangar on his Round Hill estate.

Because of an alfalfa shortage many Nebraska farmers are feeding ground corn cob meal to livestock.

New Home Showing

NORTH CLEVELAND PARK
1932 Special Values

All Brick—Selected Location. Six large rooms, 2 colored tile baths, open fireplaces, 2-tone kitchens, electric refrigeration, garage. Nicely landscaped lots.

3626 Warren St. N.W.

Open Every Day Until 9 P. M.

Drive out Wisconsin ave. to Warren st., then east 2 blocks, or out Conn. ave. to Bureau of Standards, west to 37th and north to Warren.

W. G. Irvin, Builder
Clev. 1531

COLONY HILL

Drive out Que St. to Wisconsin Ave., north one block to Reservoir Road, west to 100 feet beyon 44th St.

THE GARDEN SIDE of 1705 Hoban Road, in Colony Hill. Imagination cannot picture a lovelier scene than that presented in this New England home and its surroundings. One of about 70 Early American and Georgian houses, completing a Village that will rival any community in America, each house distinctive in design and plan, and possessing an individual charm different from its neighbor. Architecture by Horace W. Peaslee. Landscaping by Rose Greely. OPEN DAILY.

BOSS & PHELPS

Creators and Exclusive Developers of Colony Hill and Foxhall Village

COLUMBIA CONSTRUCTION CO.

OFFERS

A

"MINIATURE

MANSION" *at* **$8,500**

View of the 16 row houses designed by F. G. Wilcox, Architect, and offered for sale at $8,500 by the Columbia Construction Company, 300 Investment Bldg. For information call these builders at NAtional 3112. To see the houses, follow the directions given below.

SIX rooms, bath room in color, basement recreation room, hardwood trim, built-in garage, sizeable yard—here is value far beyond the $8,500 price. Then add all the modern conveniences that the finest mansion can enjoy—Bryant gas heat, Electrolux gas refrigerator, automatic storage water heater and modern gas range—and you have an almost-unheard-of opportunity for the home buyer.

This is the value offered in the Colonial row homes of the Columbia Construction Company at 1301-1331 Trinidad Avenue N.E. Every one interested in modern living at its best should see them. Drive out Florida Avenue N.E. to Trinidad Avenue, then turn north on Trinidad to the model home at No. 1303.

WASHINGTON GAS LIGHT COMPANY
Builders' and Architects' Division
419 Tenth St. N.W. NAtional 8280

In addition to the Columbia Construction Company, these Washington builders also modernize their homes with gas:

G. L. Bennett
L. E. Breuninger & Son
Boss & Phelps
Breuninger & Phifer
Edson W. Briggs, Inc.
Cafritz Construction Co.
Casey Engineering Co.
Henry J. Connor
Cooley Bros.
D. J. Dunigan, Inc.
Federal Construction Co.
Thos. J. Fisher Co.
J. F. Fox
C. H. Gaskins
Wm. D. Goodman
Clarence W. Gosnell
B. H. Gruver
Harvard Terrace Development Co.
Fred W. Horton
Wm. A. Hill Co.
H. P. Huddleson
Independent Investment Co.
Jacobson Bros.
Thos. A. Jameson
Randolph L. Jennings
Kennedy-Chamberlin Development Co.
McKeever & Goss
G. F. Mikkelson & Son
W. C. & A. N. Miller
Frederick B. Mills
C. W. Morris & Son
A. T. Newbold
Newbold, Canby & DeNeale
Henry J. Robb, Inc.
Fred Schnider
Shapiro Construction Co.
Joseph M. Stanley
Chas. L. Tankersley
Waverly Taylor
John B. Tiffey
Triangle Realty Co.
Waple & James
Wakefield, Inc.
M. & R. B. Warren
C. M. Wilcox
C. M. Williams
Edward M. Willis
P. H. Willis Realty Co.
Young & Oppenheimer
Earl Warren
Walter Vaughn

MODERNIZE WITH *Gas*

3 NATIONAL GROUPS TO 'SELL' PROSPERITY

Legion, A. F. of L. and Advertisers Start Drive to Boost Employment.

New York, Jan. 23 (U.P.).—Three national organizations, occupying an entire floor of the Biltmore Hotel as headquarters, have set out to sell prosperity to the United States and "to get jobs for 1,000,000 unemployed persons."

The avowed purpose of these organizations—the American Legion, the Association of National Advertisers and the American Federation of Labor—is to restore public confidence and effect a resumption of normal buying.

Organization of the three collateral agencies resembles one of the wartime agencies which did such effective work when America was called upon for every ounce of effort to "win the war."

Six regional committees have been appointed by the American Legion with 10,800 local committees subordinate to them. These committees will reach into every city and town of prominence in the United States.

Propagandizing Prosperity.

Bankers, newspaper publishers and editors will be invited to join with the American Legion to propagandize prosperity. Industry in the various towns will be canvassed to provide more jobs for working men; private homes will be visited in an effort to induce householders to go ahead with repairs which they have been holding up.

Business houses and corporations will be asked to enlarge their personnels by as much as 10 per cent, and some have already agreed to do this. Others have promised to employ 10 per cent more men through a spreadover of work.

Carl Byoir, wartime associate chairman of the committee on public information and publisher of the Havana Post, is directing the national organization.

Stevens States Problem.

Backing him are Henry L. Stevens, national commander of the American Legion; Matthew Woll, vice president of the American Federation of Labor, and Lee H. Bristol, president of the Association of National Advertisers.

In each city the headquarters of the national project will be the local American Legion center.

"The country has been told and now fully realizes that this is an emergency as great as war," Stevens said. "During the great war no one expected the Government of the United States, or the business of the United States, or the banks of the United States, to win the war. We won because we realized that it was a job for the whole people of this country and that every man and woman in the United States had to do his part. We organized for victory and we achieved it. We can do the same today, the United States is still the richest country in the world. We have over $28,000,000,000 in the savings banks and countless billions hidden under the mattress."

Mississippi Bridge To Be 500 Feet High

Something Once Thought "Can't Be Done" Now Being Made Fact.

New Orleans (A.P.).—Answering a decade a talk that "it can't be done," engineers this year will start work here on a Mississippi River bridge whose height from footing to top towers will almost equal Washington Monument, and whose clearance from water to deck will exceed that of Brooklyn Bridge by 40 feet.

The structure, costing $14,500,000, will provide the first direct East-West link on a 400-mile stretch of river from Vicksburg to the mouth.

Because of unique difficulties, not the least of which was to find a "bottom" in the Mississippi, the project has been in the blueprint stage for years. Many times it was almost despaired of as gigantic test pilings were swallowed up in the deep mud of the channel here.

But a bottom was finally reached, and the next problem was to satisfy upstream cities with a clearance sufficient to allow ocean-going vessels to travel under it without inconvenience. The resulting structure will rank as one of the South's outstanding engineering undertakings of all times. About 1,000 men will be constantly employed on the project for three years.

Dimensions of the span tease the imagination. Its piers will go down about 25 stories from the water level to find a hard floor, and its top towers will rise above this foundation 525 feet. Clearance above the river's surface will be 153 feet, about 40 feet more than is allowed under Brooklyn Bridge.

A Birmingham, Ala., woman agreed to accept a reduction in her monthly alimony "until times get better."

Langhorne COMMUNITY

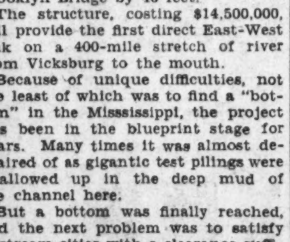

311 Marion Ave.
Clarendon, Va.

This delightful home just completed in a group of new and distinctive houses offers the maximum in homes of this price. Large living room, fireplace, two bedrooms, tiled bath (built-in fixtures), dining room, kitchen, with tiled built-in sink, large cabinets, gas range (insulated oven and heat control), Westinghouse electric refrigerator, full cellar, automatic gas water heater, laundry trays, large floored attic sufficient to complete two additional rooms. Garage to match house. Lot 50 by 130 feet. Located in one of the best sections of Clarendon only two blocks from cars, bus, stores, churches, &c.

To reach, drive over Key Bridge out Wilson Boulevard to Clarendon, turn south on Marion Ave. one block west of car line.

OPEN

WEAVER BROS INC. REALTORS
Exclusive Agents
Washington Bldg. Dist. 9486

BEDROOM IN WESTCHESTER APARTMENTS

Post Staff Photo.

View of typical bedroom in the third and newest unit of the Westchester Corporation's development at 4000 Cathedral avenue.

NEW APARTMENTS CENTRALLY LOCATED

Westchester Offers Policy of Best Possible Service; View Attractive.

The Westchester, one of Washington's newest and largest apartments, is located at Cathedral avenue and Thirty-ninth street, a most convenient point, only 10 minutes' drive to the Capital's downtown and shopping districts, with quick economical transportation.

Though only a few minutes' drive out from the center of the city, the residents of the Westchester will be living literally in beautiful Glover Park. The buildings are practically surrounded by lovely landscape and wooded parkway offering wonderful views and assuring an abundance of sunlight and fresh air.

Towering 300 feet above the city, the building is thoroughly modern throughout with appointments that insure comfort and satisfaction to all its tenants.

It has been said that residing at the Westchester is like living at a country estate, yet with more conveniences than can be had in a modern dwelling. The management has adopted a policy of rendering service that will cause all residents to desire to remain permanently.

British Coastwise Shipping Holds Own

London (U.P.).—In one department of British industry, coastwise shipping, Britain is just about holding her own against foreign competition.

While 3,406,400 tons of British ships, or 16.9 per cent of Britain's total tonnage, are lying idle, the percentage of idleness of small coastwise ships is much less than 16.9 per cent.

Britain does not prohibit foreign ships from engaging in purely British coastwise trade. However, foreign ships have never obtained more than a small proportion of the total coastwise trade.

Sports Disturb Prisoners' Rest.

Edinburgh, Scotland (U.P.).—One of the objections to a sports ground at Stenhouse Mills, here, is that the shouting of the bookmakers and crowd would disturb the inmates of Saughton Prison, and the funeral parties and mourners at Saughton Cemetery.

BUILDING PERMITS

Hall Association, Grand Headquarters, Order of Odd Fellows of the District of Columbia, Inc., was granted a permit by the office of District Building Inspector Oehmann last week to erect a four-story brick lodge building at 1849-1855 Ninth street northwest. The estimated cost is $150,000. R. P. Whitty Co., Inc., is the builder, and Albert I. Cassell, the architect.

Colonial Ice Cream Co. was issued a permit to erect a two-story brick and concrete ice cream manufacturing plant and garage at 416 Canal street southeast. Baer & Scholz are the builders; Robert O. Scholz, the architect, and the estimated cost is $100,000.

Other permits to build granted during the week included the following:

G. W. Williams, five two-story brick dwellings at 5200-58 Kansas avenue northwest; cost, $30,000.

H. L. Thornton, two-story brick dwelling at 409 Van Buren street northwest; cost, $5,500; two-story brick dwelling at 413 Van Buren street northwest; cost, $5,500.

J. E. Fox, three two-story brick and tile dwellings at 4510-4514 South Dakota avenue northeast; cost, $17,000.

O. T. and W. A. Carr, two-story brick and tile dwelling at 4709 Forty-ninth street northwest; cost, $7,000.

George J. Wells, one-story brick dwelling at 4917 Forty-seventh street northwest; cost, $5,000.

J. F. Mills, two-story brick dwelling at 5313 Thirtieth place northwest; cost, $8,000.

Everett C. Thomasson, two-story brick flat at 814 Second street southwest; cost, $4,000.

Paul T. Stone, Inc., two-story brick, concrete and frame dwelling at 6238 Thirty-third street northwest; cost, $7,500.

A movement is under way to have the ZRS-5, new Navy dirigible under construction, named for Amarillo, the "helium city."

Chevy Chase
3231 Patterson St.
4 Real Bedrooms
$13,950

Here is the outstanding buy in all Chevy Chase. The only BRAND NEW four-bedroom house now on the market for this price. Real rooms and real up-to-the-minute features. Large lot with a garage.

Open Daily and Sunday Until 7:30 P. M.

H.G.Smithy Co.
1418 Eye St. Nat. 5904

Outstanding Values in Preferred Locations

Open Daily and Evenings for Inspection

135 Hamilton St., 6, 7, & 8 Rooms, 2 Baths. $8,950—$9,175

5308 Kansas Ave., 6, 7 & 8 Rooms, 2 Baths. $9,350—$9,650

419 Ingraham St. N.W., 8 Rooms, 2 Baths. $9,450

7102 9th St., Det. 6 Rooms, 2 Baths. $12,950

1343 Quincy St. N.W., 6 Rooms, 2 Baths, 2-Car Garage. $9,500

216 Upshur St. N.W., 8 Rooms. First Commercial. $8,750

711 Shepherd St. N.W., 8 Rooms, 2-Car Garage. $7,950

5728 3rd Pl. N.W., 7 Rooms, 2 Baths, 2-Car Garage. $9,950

A. H. PARKER
927 15th St. N.W. Met. 3917

THE GREATEST VALUE EVER OFFERED THE PUBLIC!
8 ROOM—2 BATH
Air Cooled Homes!
Only $9,450

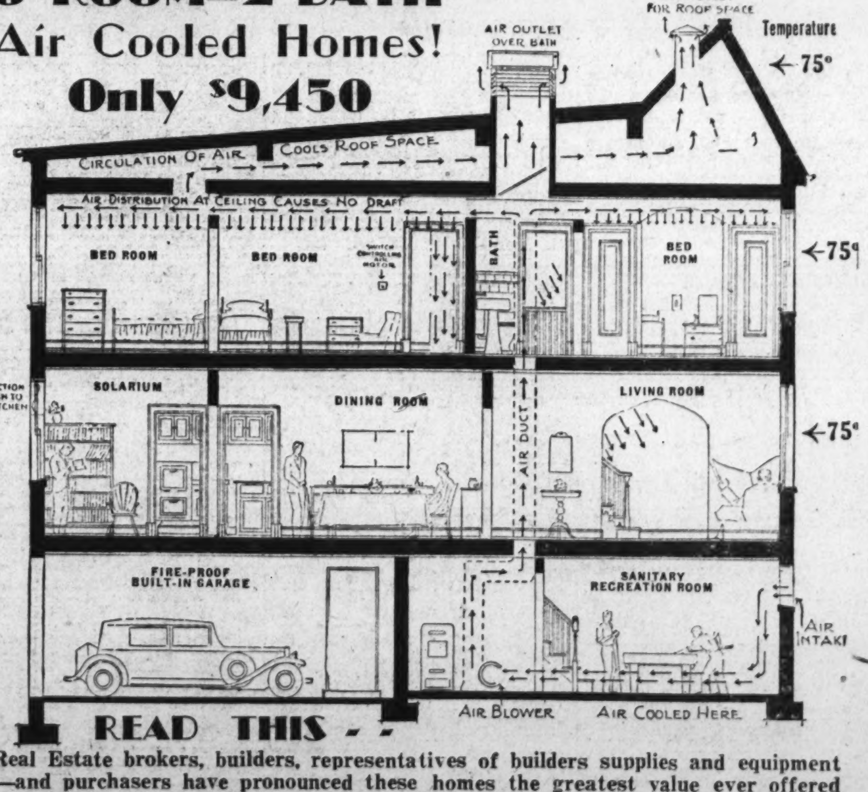

READ THIS - -

Real Estate brokers, builders, representatives of builders supplies and equipment—and purchasers have pronounced these homes the greatest value ever offered the public. These homes are LOCATED RIGHT—PLANNED RIGHT—BUILT RIGHT—and have no equal at the price.

Exhibit Home—304 Madison St. N.W.
Built and For Sale by

WIRE CONSTRUCTION CO., Inc.
C. RAYMOND WIRE, Pres. Address 3521 Rittenhouse N.W.
MARVIN W. WIRE, Treas. CLev. 3629—AD. 4501

PRICES OF TOBACCO STAY AT LOW LEVEL

Markets of North Carolina Show Average of 9.2 Cents; Cigarettes Off.

Raleigh, N. C., Jan. 23 (A.P.).—Prices paid to growers at the various auction floor sales for tobacco "remained at exceedingly low levels" during December and have shown little, if any, improvement since January 1, the Bureau of Agricultural Economics of the United States Department of Agriculture reports.

Flue-cured prices, which normally decreased from November to December, dropped more than the usual seasonal amount this year, and averaged 6.6 cents a pound, compared with 11.6 cents in December, 1930.

North Carolina markets reported an average of 9.2 cents, compared with 15.3 cents in 1930.

Although the comparison of prices indicates returns to farmers this season "are ruinously low, since the 1930 prices were quite unfavorable, it is apparent the averages themselves do not quite fully reflect the severity of the situation," the bureau says.

"The prices quoted are for grades actually sold, hence they are higher than they would be if based upon the entire crop. In all districts most buyers have been reluctant to bid for low-grade leaf, with the result that much of it has been rejected or withheld. Some of this may appear in the sales later if prices strengthen, or possibly may be held over for another season, but a considerable portion already has been discarded for use as fertilizer."

Domestic consumption of tobacco products, as indicated by internal-revenue stamp sales, continued to reflect general economic conditions, it was reported. Stamp sales indicated that consumption of cigarettes for the first five months of the current fiscal year were 9.3 per cent less than for the same period a year ago, and the use of smoking and chewing tobacco increased 3.0 per cent.

Exports for November were larger than for October, but continued to reflect unsettled international conditions.

New Liver Extract In Anemia Found

Many Times More Powerful; No Constant Medical Care Needed.

Ann Arbor, Mich. (U.P.).—Discovery of a liver extract for pernicious anemia patients, which can be injected into the blood without constant medical care, has been announced by Director Cyrus C. Sturgis, of the Simpson Memorial Institute. It is 15 to 20 times more powerful than ventriculin, which is fed to patients, the announcement said.

Dr. Sturgis and his assistant, Dr. Raphael Isaacs, were codiscoverers of the compound. Ventriculin also was discovered at the institute.

The biggest problem they had to overcome, Dr. Sturgis said, was discovery of material for injection which was free of impurities causing fall in blood pressure, chills, fever and other dangerous reactions.

1419 SPRING ROAD N.W.
(Exhibit Home)

All the qualities of this attractive tapestry-brick home could only be explained in a very large ad, but briefly here are some of the features. The location is ideal, just north of 14th and Park Road. It is situated on a nice terrace and has a southern exposure. There are seven rooms, each large and attractively decorated. The dining room is particularly pleasing with its old-fashioned beam ceiling. The garage is built-in. Both price and terms are considerably lower than comparable homes in the neighborhood.

Open for Your Inspection!

ROBERT W. SAVAGE
717 Union Trust Bldg. Natl. 6799

REDUCED FROM $26,000 TO $18,975

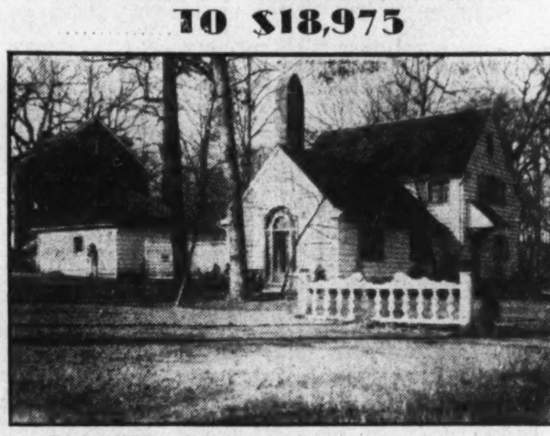

You Wouldn't Believe It Possible!

This charming, artistically planned home with step-down studio living room, oil burner, electric refrigeration, 2 baths, and 2-car garage; situated on ½-ACRE wooded lot, in an exclusive suburban section; is offered at a sacrifice only because owner is leaving town and must dispose of the property at once.

$7,000 Less Than Cost

Phone OWNER, Wis. 4407-W Today
—INSPECT ANY TIME—

New HOME NOW AVAILABLE!

Lowest Price in Mt. Pleasant for a 9 Room & 2 Bath SEMI-DETACHED HOME $12,950

Outstanding Location! JUST OFF 16th AND COLUMBIA RD.

Outstanding Value! YOU WON'T FIND ITS EQUAL IN D. C.

Outstanding Features! USUALLY FOUND IN $30,000 HOMES

Also
Standard 7-Room Homes With 99 Sensational Features
$9950
Exhibit Home 1745 Hobart St.

EXHIBIT HOME
1749 Hobart St.
Drive out 16th St. to Mt. Pleasant, turn off on Mt. Pleasant and turn left on Hobart, the first street north of Harvard.

- 4 large bedrooms
- Large living-room
- Large, bright library
- 2 Hollywood baths
- De Luxe kitchen
- Automatic gas heat
- 2-car heated garage
- Breakfast nook
- Spacious ballroom with outside entrance and windows
- Large front and side lawns

HARVARD TERRACE HOMES

Wesley Heights
The Garden Spot of Washington

Homes of varying sizes are now under construction in the New Hillbrook Lane Section.

Your Inspection Invited.

W. C. and A. N. Miller
Developers
1119 17th St. N.W. DEcatur 0610

Washington's Most Distinguished Apartment Residence!

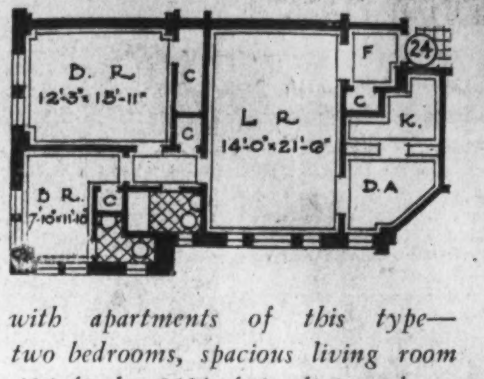

with apartments of this type—two bedrooms, spacious living room (14 ft. by 21½ ft.), dining alcove and bath, available at from

$100 TO $115 PER MONTH

including electricity, electric refrigeration, gas and parking facilities for guests of tenants.

The richly appointed public rooms and promenade, and the many modern facilities that provide such a luxurious setting for gracious living and entertaining—are exclusive advantages for which, of course, you pay nothing additional.

The KENNEDY-WARREN
Washington's First Air-Cooled Apartment
3133 Connecticut Ave. Adams 9600

THE development of FARADAY PLACE in *Fort Bayard Park*, presents a highly protected community of such character that the homeseeker should investigate at once before a final decision. It is being built and controlled by BOSS & PHELPS, thus eliminating a variety of architecture, good, bad and indifferent. ALL EARLY AMERICAN DETACHED homes, of various and beautiful designs, one and two baths, some with breakfast rooms, all having bedrooms, two of which will easily accommodate full sets of furniture, including twin beds. The workmanship and material are guaranteed without qualification. The PRICES range from $9,850 to $13,750 . . . Bring the family and inspect our MODEL HOME, 4436 FARADAY PLACE.

OPEN DAILY 10 to 6

You Will Not Be Disappointed

Small Cash Payment, Balance Like Rent.

BOSS & PHELPS
OWNERS

TO REACH: Drive out Wisconsin Ave. to Fesenden, west to 45th, and north to Faraday.

TO WHAT DO WE ATTRIBUTE THE RAPID SALE OF each new group in Glover Park?

. . . we have been asked by competitive builders, as well as our many visitors—

The answer, of course, is that we incorporate the added features and fine equipment that—to today's critical buyers—are the true measure of value. Gruver standards of construction have always set the pace. Our purchasers have been convinced by comparison that the home they have bought represents the most for the dollar they have seen. And, too—an outstanding feature that few other developments of homes in this price class can offer is the select environment, natural beauty and desirability of setting that lends added charm to this delightful residential community.

Homes Are Priced at $9,250

Visit 3803 W St. N.W. Today

To reach, take Burleith-Glover Park Bus or drive out Que or R Street to 37th, north to Tunlaw Road, left to Benton Street to 38th, thence left to W Street. Open every day until 9 P. M.

B. H. GRUVER
Builder
927 15th St. N.W. National 1737

LOWER BIRTH RATE URGED TO END WAR

Parliament of Population Directors Advocated as Peace Move.

New York (U.P.).—Margaret Sanger, who has spent a lifetime trying to persuade the world to cut down on the production of babies, believes war is a matter of population and disease.

As a welfare worker who traces most of the world's ills to the nonchalance with which humanity goes on, year after year, bringing children into the world to be a prey to disease and poverty, Mrs. Sanger wants to establish "an international league for a low birth rate," in the belief that this would end all war.

She elaborated on her theory at the new history society in an address advertised as a peace lecture.

"I believe that national health is the first essential factor in any program for universal peace," the noted birth-control advocate said. "Science has been applied to the various channels of life's needs, especially to our environment. Even war has had the benefits of the best that science could command. But science has not yet been applied to improving the quality of life itself nor to the maintenance of peace."

Mrs. Sanger's peace plan contemplates the setting up by Congress of a special department for the study of population problems, and the creation of a "parliament of population directors representing the various branches of science."

The duties of such a parliament, she explained, would be to "raise the level and increase the general intelligence of the people; to increase the population slowly by keeping the birth rate at its present level and decreasing the death rate; to keep the doors of immigration closed to aliens known to be detrimental to the stamina of the race—the feebleminded, idiots, morons, insane, criminal epileptic, professional prostitutes &c."

Mrs. Sanger would also take the "dangerous element" of the population to open farm lands, where they would be segregated and taught to work under competent instructors for the period of their lives.

Tuberculosis Clinic Efforts Are Gaining

Increased Effectiveness Is Seen for Organization as Visits Mount.

Increased effectiveness this year is predicted by officials of the Children's Tuberculosis Clinic, 512 I street northwest, as the result of a marked increase in the number of visits to the clinic during the first two weeks of this month, as compared with a similar period last year.

More than 200 visits were recorded at the clinic during the first two weeks of this month. This is at a rate which, if continued, would bring the month's total considerably above that of January last year. During 1931, 3,836 visits were recorded, 197 children being found to have tuberculosis and placed under treatment.

An increased staff of workers, both at the clinic and for visiting and social work, has been added to the clinic. Unemployment, with resultant lower standards of living, is believed to have caused greater hazards of tuberculosis, and the Tuberculosis Association, under whose auspices the clinic is operated, is bending every effort to combat such conditions.

Radios Make California Cows Nearly Contented

Redding, Calif. (U.P.).—As nearly contented as cows ever get.

That's what Edmond Wyndham's cows are. They are radio fans, and Wyndham has installed loud speakers in their boudoirs—or wherever cows sleep.

PROPOSALS

SMITHSONIAN INSTITUTION — OFFICE of the Director, National Zoological Park, Washington D. C., January 22, 1932. Sealed proposals will be received at this office until 2 o'clock p. m. on the 16TH DAY OF FEBRUARY, 1932, and then opened, for the erection of about 11,000 linear feet of chain link fence with gates around the National Zoological Park, Washington, D. C., in accordance with plan and specifications, copies of which may be had at this office. 26

LOST 1

BAG—Black; containing man's clothing; between Clarendon and Washington. Call Cleveland 1811.

DOG—Black and white Boston terrier, Sunday, vicinity of Stanton Park; 4 white paws, white blaze between eyes; tag 3654, also two old tags. Call Linc. 3700. Reward.

DOG—Red cocker spaniel; collar with name, address and license; reward. Call Decatur 2406.

PIN—Gold; oval; with aquamarine and 2 diamonds; in or near Woodward Bldg., Wearley's or Yellow Cab. Pot. 2809.

SCARF—Black net; bright sequin border; Jan. 16, vicinity 2306 Calif. st. Reward. Finder please phone Potomac 4118.

PERSONALS 3

ARTISTIC, capable lady can have lucrative business of her own here or in Florida in the winter and up North in the summer months representing Phill Fashion hand-loomed garments (formerly sold through Mme. Ash). Please see PHILIPS, furrier and ladies' tailor, 1800 Wisc. ave. Phone West 1254.

CASH for pawn tickets, diamonds, jewelry, antiques, silver, gold and watches. Livingston, 601 13th st. nw.! NAtl. 5649.

CHILDREN BOARDED BY MOTHER who understands children. LIncoln 7402-J.

DRESSMAKER—Expert fitter; street, sport, evening gowns, coats; beautifully made; remodeling a specialty. Met. 3189.

DRESSMAKING, altering, sewing of all kinds; expert fitter; reasonable. Mrs. Ross, 3113 13th st. nw. Col. 0941.

DRESSMAKING, expert remodeling. Mrs. H. R. Browning, 920 C st. ne. Atl. 1996-J.

DRESSMAKING, Altering and Remodeling at home. Reasonable. Linc. 3368-R.

ELECTRO - MASSAGE — Scientific treatments. For appointments call Decatur 3218.

MODISTE—Expert fitter, designer; evening gowns a specialty. North 5493.

REDUCE THOSE LARGE HIPS—My treatments are unusually successful. Dr. Della Ledendecker, 3025 O nw.; W. 1120.

SUPERFLUOUS HAIR killed forever by Dr. Stevens' Devitalizing Cream or money refunded. 302 Kresge Bldg., 1105 G st.

SWEDISH massage by graduate masseuse; hours, 9 to 9 daily. SHepherd 1910.

ULTRA-VIOLET RAY treatment; invigorating massage; for refined only; colored nurse. North 2768.

VIOLET RAY treatments, massage, alcohol rubs and pine baths. DEcatur 4856.

VIBRATORY, ELECTRIC TREATMENTS. Graduate; 10 to 6 daily and Sunday. 1307 N ST. NW.

WHEN DEATH STRIKES A FAMILY There is no need for them to feel that they must accept inferior funeral service due to inability to pay a high price. THE GREATER W. W. CHAMBERS offers a complete funeral, cars and all, for as little as $75; the world's finest waterproof, airtight, guaranteed steel burial vault may be had from Chambers for $85. In case of death call the Greater W. W. Chambers Co., 14th st., corner Chapin st. nw. Columbia 0432.

"24-HOUR DAY SCHOOL, INC." — For children with problems; indiv. instruction; reas. rates. 4719 Conduit rd.; Cleve. 9861.

PERSONALS 3

HONEY—ALL KINDS. 5 pounds, 90c; delivered. 2018 31ST. SE. Linc. 7708.

CLAIRVOYANTS 4

LICENSED BY DISTRICT OF COLUMBIA.

29 Years' Successful Practice in Washington

Martha Spencer

THE ADVICE OF A TRUE, RELIABLE READER IS ABSOLUTELY NECESSARY AND VALUABLE AT THIS TIME OF WORRY AND DEPRESSION. MY MANY YEARS OF EXPERIENCE AND HONORABLE DEALINGS IN WASHINGTON SHOULD GIVE YOU A FEELING OF GENUINE CONFIDENCE IN ALL I AM ABLE TO ADVISE AND HELP YOU WITH. WITHOUT A QUESTION I WILL TELL YOU THE OBJECT OF YOUR CALL, NAMES OF FRIENDS, RELATIVES AND ACTUAL FACTS CONCERNING YOUR LIFE AND CIRCUMSTANCES WHICH YOU KNOW TO BE ABSOLUTELY TRUE. PERFECT SATISFACTION OR NO FEE.

924 14th St. N. W.

Cut this out for future success & reference.

MME. LE ROY, of Egyptian Tearoom. Advice on business, love. Cards. Tea reading, 50c. Moved 616 5th st. nw; DI. 4149.

DR. MAE HOPE, PSYCHIC ANALYSIS. Readings, $1. Phone Natl. 9493 for appointment. Kresge Bldg., 11th and G sts., Room 405.

MADAM FAY, The Great Seer, Palmist and Clairvoyant, Tells past, present. 707 7th st. nw.

PROF. WRIGHT, Medium. Seance every Sun., Wed., Fri., 8 p. m. 450 N. J. ave. se. Linc. 4193.

MADAME DOLTON
The world's famous, gifted by birth. X-ray mind, to read the history of every one's hand; tells you what has passed and what is to come. Hours, 9 to 9. 716 7TH ST. NW. Over Rubin's Jewelry Store.

MADAM NAOMA PALMIST MEDIUM
Tells you anything you want to know. Tells who and when you'll marry, makes up lovers' quarrels and family troubles, how to gain and hold a good position, overcomes troubles, bad luck. Hours 9 to 9. Life reading, $1. 623 7th st. nw.

MADAM LOUISE
Seventh daughter, born with a veil; reads your past, present and future in all affairs of life, business, love or trouble; gives full secret how to fascinate the one of your choice; tells when and whom you will marry. If you are in trouble of any kind, want relief from a troubled mind, Mme. Louise has been of benefit to thousands. Satisfaction guaranteed.
1305 H ST. N.W.

MME. DILL GIFTED LIFE READER
Readings and powers as a gift by birth to her to help those who are in trouble, giving names, dates, facts, guides you to success, health and happiness, settles lovers' quarrels, causes speedy and happy marriages; guarantees to help you and tell you what your troubles are and how to overcome them. One visit at her office will mean more than thousands to your happiness. THIS CLIPPING AND $1.00 ENTITLES YOU TO A $2.00 READING. HOURS 9 TO 9 DAILY. 739 7TH ST. N.W., NEAR H. OVER SCOTTY'S TAILOR SHOP.

DON'T READ THIS IF SATISFIED WITH LIFE.
But if unhappy, discouraged, a failure in business, or love, this message is for you. PROF. AND MME. AVON read your entire life—past, present and future. Tell you what you want to know, giving names, dates and facts on business matters, love, health and family affairs. Tell whom you will marry and when, if the one you love is true or false, what part of the country is luckiest for you, and just what to do to be successful in life. Why be sad and downhearted, when you can be helped and everything made clear by consulting these gifted mediums?
ORIENTAL PALMISTRY STUDIO, 943 Pennsylvania Ave. N.W. Next to Franklin National Bank.

30 Years' Continuous License
29 YEARS ON 14TH ST., WASH., D. C.
CARLETTA Astrological Psychologist
MANY YEARS LONGER THAN ANY THAT ARE HERE AT THE PRESENT TIME. NEVER MET YOU. TELLS YOUR NAME. IMMEDIATELY TELLS OBJECT OF CALL, NAMES OF FRIENDS, SWEETHEART, HUSBAND, WIFE, IF TRUE OR FALSE. How to OVERCOME YOUR ENEMIES. How to obtain, how to regain and how to retain THE LOVE, THE AFFECTION, THE ESTEEM of THE ONE YOU LOVE; in fact, how to MAKE THE ONE YOU LOVE LOVE YOU. Who and when you will marry, if ever. CARLETTA may be consulted on all matters of human interest—LOVE, COURTSHIP, MARRIAGE, DIVORCE, BUSINESS, REAL ESTATE, SPECULATION, INVESTMENTS OF ALL KINDS, OCCUPATION or PROFESSION best suited for. CHANGES AND TRAVEL. HOW TO OBTAIN FUTURE SUCCESS AND HAPPINESS.
SPECIAL CONSULTATION
922 14th St. OVER CLAFLIN'S OPTICAL STORE

SPIRITUALISTS 5

DR. JANE COATES. READING BY APPOINTMENT. 1473 MERIDIAN PL. NW. COL. 6227.

J. A. FREDERICK, MEDIUM — Seance Thurs., 8 p. m.; readings, $1. Hours 5 to 9 p.m. 1758 Pa. ave. nw. Dist. 1700.

J. K. SIMMONS, SPIRITUAL MEDIUM. Readings by appt.; seances Thur., 8 p. m. 1341 Newton st. nw. Col. 4342.

MOTOR TRAVEL 6

CONGENIAL TRAVEL BUREAU. Registers cars and guests; share expenses. 631 PA. AVE. NW. Natl. 9756.

AUTOMOBILES for SALE 7

BUICK 1931 MODEL "67"
5-pass. sedan, rare opportunity to secure a late model car at a great saving, the splendid appearance and performance of this car reflects the exceptional care and attention given by former owner, $975; terms and trade.
FRED N. WINDRIDGE, "BUICK DEALER" Rosslyn, Va. West 1837

BUICK—Late '28 coach, 2-door light model; a fine car priced exceptionally low; $337; terms, trade; We do not endeavor to describe further; must be seen. Stohlman Chevrolet, 3307 M st., Georgetown.

BUICKS—Exceptional values in fine resale cars; large selection in body styles. Emerson & Orme, 17th and M sts. nw.

BUICK Demonstrator 1931—67; sold for $1,550; now, $1,175. Looks and runs like new; new-car guarantee; terms or trade.
STANLEY HORNER, INC., 1015 14TH ST. NW. NATIONAL 5800.

BUICK STANDARD "6"
1927 Coach; first class mechanical condition, good tires, upholstery clean; will sell on unusual terms, only $40 down, balance $20 month, includes all charges. Only one of our real bargains, many others in our used car department. Open Sunday, 10 a. m. 'til 2 p. m.
FRED N. WINDRIDGE, "BUICK DEALER" Rosslyn, Va. West 1837

CHEVROLET—'30 sedan. Excellent condition; unfortunate circumstances necessitate sacrifice; $300. 1213 7th st. nw.

CHEVROLET—1931 coach (2 of these), maroon or green; beautiful; practically new cars at used car prices; easy terms and trade; $110 down.
LUSTINE-NICHOLSON MOTOR CO., Hyattsville, Md. Greenwood 2200.

CHEVROLET 1928—Convertible cabriolet, rumble seat; low mileage; excellent condition throughout; will sacrifice for $175; will accept $50 cash and small monthly payments. 2752 Woodley pl. nw. Col. 1245.

DE SOTO—'31 straight "8" sport roadster. Driven 9,000 miles; privately owned; need money; $395. 1733 P st. nw.; North 1898.

DE SOTO—'31 sedan, 4-door. Driven 10,000 miles; $595; terms, trade. Absher Motors, 1311 E st. se. Linc. 2855.

ESSEX coach; old model, but in splendid condition; will sell for $50; rare bargain for some one. For further information call Mr. Herfurth, Col. 1706.

ESSEX—1929 coupe; finish in a beautiful green; a real buy. Kempton-Cadillac, 1138 Conn. ave.

FORD—1930 Tudor; a neat little job; excellent condition; $80 down; balance easy; trade.
LUSTINE-NICHOLSON MOTOR CO., Hyattsville, Md. Greenwood 2200.

Ford 1929 tudor sedan, fully equipped. This car was just traded in on a new GRAHAM BLUE STREAK. Very clean inside and out, excellent tires and the mechanical condition is just fine—$195.
GRAHAM MOTOR SALES, INC. 1526 14th St. N.W. POtomac 0772

FORD—1929 sport coupe; appearance and performance of new car; just $60 down, balance easy terms; trade.
LUSTINE NICHOLSON MOTOR CO., Hyattsville, Md. Greenwood 2200.

FORDS AND OTHER MAKES. SEE US FOR YOUR NEXT USED CAR. PARKWAY MOTORS. 3040 M ST. NW.

FRANKLIN An unusual opportunity to purchase a late model 5-pass. sedan, very little used and fully guaranteed, at the low bargain price of only $795. Also several others at equally low prices—coupes, sedans, tourings and victoria models.
CALLAN MOTORS, INC. Franklin Distributors. 1529 M St. N.W. North 2604.

Graham 1931 town sedan, driven only 6,000 miles. Just taken in trade on a new GRAHAM BLUE STREAK. A buying opportunity hard to beat at this low price—$695.
GRAHAM MOTOR SALES, INC. 1526 14th St. N.W. POtomac 0772

AUTOMOBILES for SALE 7

Graham-Paige 1929 2-door sedan. This car was just traded in on a GRAHAM BLUE STREAK and is an outstanding value at this low price, $375.
GRAHAM MOTOR SALES, INC. 1526 14th St. N.W. POtomac 0772

HUDSON
1930 coach, finished two-tone black and gray duco; upholstery and paint clean as a pin; motor runs like brand new; has well fenders, cowl lights and other extras. A real car at a bargain, $495.
GRAHAM MOTOR SALES CO. 1526 14th St. N.W. POtomac 0772

NASH—1930 five-passenger sedan; a real buy for you. See this one today. Kempton-Cadillac, 1138 Conn. ave.

Pontiac 1928 Sport Sedan, fully equipped. This car was traded in on a GRAHAM BLUE STREAK and is in fine mechanical condition—$195, terms.
GRAHAM MOTOR SALES, INC. 1526 14th St. N.W. POtomac 0772

PONTIAC—1929 coach. If you want happy transportation at minimum cost, be sure you see this car; $60 down.
LUSTINE-NICHOLSON MOTOR CO., Hyattsville, Md. Greenwood 2200.

ROLLS ROYCE—Cabriolet, 4-pass. privately owned, splendid condition throughout, bargain; small car in trade. Col. 2800.

Studebaker 1929 4-door sedan. Just taken in trade on a new GRAHAM BLUE STREAK and has been thoroughly reconditioned and tested by our mechanics—$225.
GRAHAM MOTOR SALES, INC. 1526 14th St. N.W. POtomac 0772

STUDEBAKER—'30 Comdr. 8; striking black coupe; like new; $550. Nash-Rohr-Barksky, Inc. Linc. 7452.

USED CARS—Fords, Chevrolets, Plymouths, De Sotos, Dodges, Hupmobiles, Buicks, Nashes, Chryslers, Cadillacs, Packards, all makes, all models, low prices, easy terms. Your old car for down payment. We are open Sundays and week days to 10 p. m. Come pick yourself a bargain. Blanton Motor Co., 3 to 11 New York ave. ne.

AN EXAMPLE
Of Our Excellent Value in Nearly New Cars

This Splendid 1930
LA SALLE
SPORT PHAETON
A 2-Day Special
$1250
Reconditioned Guaranteed

Here is an opportunity to secure the luxury of motoring enjoyment of a La Salle ownership at the cost of a smaller car. This nearly new sport roadster, finished in a black satin Duco, with contrasting leather upholstery, was kept immaculate by its former owner. We offer it with our full guarantee, and to dispose of it immediately we place it on sale at a $250 reduction. It will go quickly! See it today.

Two other outstanding bargains
'29 Cadillac Town Sedan. $1250
'30 Nash Sedan. $600

KEMPTON-CADILLAC
1138 Conn. Ave.
Open Evenings. Dec. 3430.

CHRYSLER
USED CAR DEPT.
GUARANTEED 30 DAYS
1931 Chevrolet Sport Coupe...$475
1930 Ford Roadster........ 295
1930 Plymouth Sedan........ 345
1930 Ford Sedan........ 350
1930 Chrysler 6 Sedan, 6 w.w. 525
1930 Ford Conv. Coupe, 6 w.w. 350
1930 Buick Straight 8 Coupe. 825
1930 Chrysler 77 Sedan...... 975
1931 Pontiac Coupe........ 485
1931 Chrysler 8 Coupe.......1050
1931 Studebaker Roadster... 595
1931 Chevrolet Roadster...... 395

OTHERS AS IS
1929 Ford Touring........$110
1927 Velie Sedan........ 125
1923 Franklin Coupe........ 75
1924 Lincoln Phaeton........ 95
1928 Ford Touring........ 95
1928 Pontiac Coach........ 175
1929 Ford Tudor........ 175
Easy Terms. Your Car in Trade.

H. B. Leary, Jr. & Bros.
1321-23 14th St. N.W.
NORTH 6826.
Open Evenings and Sundays.

BUICK SPECIAL VALUES
30-Day Guarantee

Buick 1930 Master 6-Cyl. 5-Pass. Sdn.
Equipped with Philco radio; 6 black wire wheels, new Silvertown tires; original dark blue Duco; looks new; very fine set of seat covers; mechanically perfect; run less than 11,000 miles........ $895

Buick 1929 Master 6-Cyl. Sport Tour.
6 natural demountable wood wheels, 4 new 6-ply Lee tires, new top, double trunk rack; green Duco like new; perfect mechanically; run 19,000 miles........ $650

Buick 1931 8-Cyl. 5-Pass. Coupe.
132-inch wheelbase; 5 wire wheels; tires practically new; original black Duco paint would pass for new; perfect condition throughout; cost $2,000; guaranteed at $1,275

Buick 1931 8-Cyl. 5-Pass. Sedan.
115-inch wheelbase; tires like new; paint beautiful maroon Duco; car run 8,500 miles; guaranteed mechanically; very economical to operate; real value at........ $795

Buick 1930 6-Cyl. Stand. Sedan.
118-inch wheelbase; low mileage; looks new; 5 wire wheels; new tires; perfect motor; very beautiful dark Duco with cream stripes; run only 14,000 miles........ $795

Other Special Values
1931 Buick 67 Sedan, demon.$1,175
1928 Packard 6 Sedan...... 745
1928 Marmon 8 Sedan...... 360
1928 Studebaker Dict. Sedan 300
1930 Oakland 8 Sedan...... 650
1930 Olds Sedan...... 600
1930 Marquette Roadster ... 475
1931 Ford Town Sedan...... 375
1930 Auburn 8 Conv. Sedan. 795
1928 Dodge Sr. 6 Victoria... 350

And Many Others—All Excellent.

Stanley H. Horner, Inc.
1015 14th St. N.W. Nat'l 5800
1111 14th St. N.W. Nat'l 7651

When Washington Was Younger—No. 173

THE above picture was taken in the good old days when picnics were really picnics—that is, as far as the liquid refreshments were concerned, as can be seen by the champagne bottles on the table.

This picnic was held on the grounds of Mount Vernon in 1884, in the days before restrictions were placed on the estate and groups were even allowed free run of the home of George Washington.

The lady on the left with the white hat and lace collar was Mrs. Rafaela Trigo. Standing behind her was Jose Puente. Next to him was Mrs. E. L. White, sister-in-law of George White, president of one of the local banks. Next to her is her brother, Jose M. Macias. The gentleman receiving the glass of champagne was Commander Slack, of the U. S. Navy. Next to him is Mrs. Slack. In front of her is the maid of Miss Medora Fuller, sitting down and dressed in mourning.

All in the picture are now dead except Mr. Macias, who lives in the 1700 block of H street northwest.

Note the two black cats under the table. They were a permanent part of the household of Mount Vernon and used to visit every picnic held there for a free handout.

AUTOMOBILES for SALE 7

"PARKWAY"
Ford Dealers
4 REAL BUYS !
'29 FORD Phaeton $124
'30 FORD Sport Roadster........ $215
'28 CHEVROLET Coach $129
'28 GRAHAM Sedan, 4-Door........ $185
Finest Stock—Lowest Prices
"PARKWAY"
3040 M St. N.W. West 0161
Open Evenings and Sunday

Lambert's Used Cars
At Lowest Prices In Years
See Our Large Ad On Sport Page Today
Lambert's
14th and P Sts. N.W.

GARAGES 12

GARAGES—Individual; fireproof; alley between 16th and 17th, You and V sts. nw.; reasonable Mrs. Roller, Col. 5996.

WANTED—AUTOMOBILES 13

WE buy any make car; highest prices paid. The Auto Mart, 1318 14th st. nw.; North 8127. Open evenings and Sundays.

CASH FOR YOUR CAR
Without a doubt I pay highest price. If your car is not paid for, will pay your undue balance, give you the difference in cash. No delays. Drive to 1729 14th st. nw. SEE MR. BARNES

BUSINESS SERVICE 14

CHAIR CANEING—Porch rockers splinted; upholstering. Armstrong's, 1235 10th nw. Met. 2062

HELP WANTED—FEMALE 17

AT LAST—Famous Harford Frocks styles ready; 6 demonstrators wanted; start at about $20 weekly; not house to house; experience unnecessary. Write fully. Dresses free. Harford Frocks, Dept. B-75, Indianapolis.

BOOKKEEPER-TYPIST—Age 20-30; some shorthand; insurance experience preferred; $20-$25 wk. Boyd's, 1333 F st.

CHAMBERMAID - WAITRESS — Colored; waitresses; light colored. Employment Service Bureau, 1406 G st. nw.

COLLEGE STUDENT—For part-time work; can arrange work to fit class schedule. Box 110, Washington Post.

INTELLIGENT women to call on business houses with fast-selling bicentennial specialty. Sibley, 211, 1319 F st. nw.

SALESLADY—A 38-year-old international financial institution is seeking a woman with ability and pleasing personality, ambitious to earn $3,000 yearly; pleasant work calling on and inducing people to save on a sound and easy plan; our business here in 1931 68% better than ever before; excellent opportunity if you qualify. Phone Mr. Sherrill, Monday, Metropolitan 1879.

SALESWOMEN — Make real money this year. "New Idea" sanitary necessity; sells on sight. Write quick. No experience or capital required. Mary Coleman, Middlefield, Conn.

SECRETARY-STENOGRAPHER—Legal income tax experience necessary; $30 week. Boyd's, 1333 F st.

TELEPHONE switchboard instruction course $10. Apply 225 Bond Bldg., 14th and N. Y. ave.

$42.50 WEEKLY and stunning dresses free; show glorious Paris dresses to friends, neighbors; experience unnecessary; beautiful outfit free. Pickwick, Dept. 124, Fort Wayne, Ind.

HELP WANTED—MALE 18

BARBER—At once; first-class; American only; steady position; good pay. Sanitary Barber Shop, Warrenton, Va.

CLOTHING SALESMEN (2), experienced; the right kind of a job for live wires; liberal commission; steady position. 623 7th st. nw.

INSURANCE MAN — Washington experience; to present up-to-the-minute contract; liberal drawing account to producer who can stand investigation. Call 804, 916 G st. nw., between 9:30 and 11 a. m.

MEN—Four; to sell goods on trains; must be hustlers; small cash security and blue suit required. Apply to the Union News Co. Office, Union Station, East Basement.

MEN—International financial institution 38 years old, with $47,000,000 resources, 210,000 clients, doing newspaper, magazine and national radio advertising, requires local representative; 1931 best year in Washington; person qualifying should earn $6,000 first year; excellent opportunity for honest, hard worker. If successful in any line, phone Mr. Sherrill, Monday, Metropolitan 1879.

SALESMEN—Stop chasing rainbows; salesmen and distributors to sell the most efficient light unit on the American market; restricted territory to qualified men; every merchant a prospect; commission basis. Call Mr. Shure, Hotel Continental, all day Sunday.

YOUNG MAN to travel with manager in Maryland and Virginia; also in Washington; car furnished. Apply at once, 809 International Bldg., 1319 F st. nw.

HELP WANTED—MALE 18

SPECIALTY MAN — National concern, manufacturing high-class new specialty wants responsible salesman with following among, or now calling on grocers, drug stores, filling stations; real opportunity for right man; full information in reply. Dunn-Walter Corp., 1560 W. Pierce St., Milwaukee, Wis.

NEAT-APPEARING MAN, Between 21 and 45, with some sales experience, who has confidence in his ability to make good; unusual opportunity for quick promotion; must furnish refs. Apply Mr. Presson, Personnel Department, first floor.
BARBER & ROSS, INC., 11th and G sts., after 10 a. m., Monday.

25 EXPERIENCED wood lathers, metal and plaster board men; experienced only. Apply Monday 7 a. m., 925 Decatur st. nw.

THE LEONARD REFRIGERATOR
With its exclusive features, extra shelf area and right price, has a particular appeal to the builder.
We will train one man as builder specialist and one as apartment house specialist; permanent position backed by a WASHINGTON ORGANIZATION.
SOUTHERN WHOLESALERS, INC., 1519 L st. nw.

We are adding a fleet of NEW CARS, making available positions for good reliable drivers with THE CITY CAB CORPORATION, 141 12th St. N.E.

WE ARE WILLING TO TRAIN TWO NEW MEN
Our proposition requires a man to present in a clear-cut businesslike manner, a plan—highly beneficial and appealing to persons in all walks of life.
Qualified return card leads available. No door to door canvassing. Highly remunerative and a promising future in a nationally known financial institution. For appointment call National 3753 Monday between 10 and 4 p. m.

GOOD MORNING!
I want five men for special work; permanent if you can do it. Will give you special training free. Must be neat in appearance and willing to do a full day's work—6 days every week. None other need apply. Call Monday morning 10 o'clock sharp. No other time will do.
E. W. SILLINGS, Suite 201, 1010 Vermont Ave. N.W.

WANTED — TEN HIGH-CLASS SALESMEN WITH AUTOMOBILES. WE HAVE THE BEST SELLING PROPOSITION IN THE CITY OF WASHINGTON. REGARDLESS OF YOUR EXPERIENCE WE WANT TO TALK WITH YOU. CALL MONDAY AT OUR OFFICE, 1121 VERMONT AVE., BETWEEN 11 AND 4. ASK FOR MR. MOSS.

HELP—Male and Female 19

MEN OR WOMEN—Willing to work whole or part time; to sell life insurance for one of the lowest net-cost companies in the U. S. A.; also 2 men wanted for District managers and nearby Va. Call any morning 308 Evans Bldg.

THE author of "Her Sweetheart Forever" seeks a business manager or lady of for the leading middle-aged character, who can furnish finance in a new play of assured merit. Box 130, Washington Post.

SALESMEN—AGENTS 20

AGENTS—Something new. Indoor Clothes Dryer. Sells on sight to housewives; 40 feet clothes line in a little corner of the kitchen; big profits. Write for illustrated pamphlet and terms. De Luxe Premium Company, Salisbury, N. C.

AGENTS—Wanted in this territory to sell Siko No-Glare Auto Bulbs; unusual opportunity for energetic men to sell every auto and truck owner. Star Sales Co., 322 New st., Philadelphia, Pa.

EARN BIG CASH daily giving away men's fine shirts; all sales difficulty removed; smashing values; your shirts free; no substitutions; same day shipment; outfit free. Write Dept. 124, Albert Shirts, 860 Sixth Ave., New York.

FAST-SELLING pictures and calendars; see our big line of good sellers. Austin Jenkins Co., 527 9th st. nw.

MEN WANTED to operate world renowned Rawleigh Home Service business in Washington, D. C., Counties of Prince Georges and East Montgomery. Reliable hustler can start earning $55 weekly and increase rapidly. Write immediately. Rawleigh Co., Dept. DC-I-S, Chester, Pa.

LEADING TAILORING FIRM ANNOUNCES NEW LINE.
All wool two-pants suits, topcoats, as low as $17.50. Your profit $5. Many repeats. Union made. $25,000 guarantee. Bonus sample suit. De Luxe outfit clinches sales. Sent free. Williams Bros., 879 Broadway, Dept. DY-10, New York.

SALESMEN.
We can offer permanent employment to real earnest men who have cars. Some of our men are earning more than $100.00 per week regularly. Call mornings. 921-27 Tower Bldg.

SITUATIONS—FEMALE 21

DAY'S work wanted by reliable colored woman. Phone Atlantic 1128.

DRESSMAKER—Experienced; work by day; take home or steady position; remodeling done; refs. North 9319.

NURSE—Infant's; English trained; can furnish best refs. Phone Hyattsville 827-J.

SITUATIONS—FEMALE 21

RESPECTABLE colored woman with reference, part time and day work. Phone West 2725-M.

WANTED—By colored girl, place general housework or part time. 1316 W st. nw., Apt. 1. Decatur 4058.

WANTED—Position as companion or nurse by unusual young lady speaking English, French and Spanish. Box 133, Washington Post.

WANTED—By colored woman place general housework; refs.; National 9017.

WOMAN—Colored; wants general housework or laundry; mornings only; A-1 references. Phone North 1934-M.

PERSONS advertising for "Situations Wanted" are warned to exercise careful investigation of persons offering positions where cash deposits are required to secure employment.

SITUATIONS—MALE 22

BUTLER—Dutch nationality, valet, plain cook; single; good references. Box 132, Washington Post.

CHAUFFEUR and houseman—Experienced; private family; $40 month, board and lodging; first-class; references. Pot. 0058.

COOK—Good; young colored woman desires a position. 1713 Corcoran st. nw.; North 4111.

HOUSEMAN, waiter, invalid attendant (white) wishes position in private family; good refs. Phone Pot. 3715.

POSITIONS wanted by colored man and wife: chauffeur, houseman; woman as maid or laundress. Phone North 6006.

RADIO REPAIRMAN—Expert (8 yrs.exp.) any make, no job too small, needs work, Mr. Daane, Na. 8250—ext. 443.

YOUNG MAN wishes position as chauffeur or houseman or both; thoroughly experienced; best of references. Pot. 6104-J.

YOUNG MAN (white) wants steady work gasoline service station; experienced Alemite service; refs. Atl. 3655-J.

BUSINESS OPPORTUNITIES 24

CHARTERS — Delaware; best, cheapest; granted day received; free forms. Colonial Charter Co., Wilmington, Del.

MUST SELL NOW—Lease and beautiful furnishings of detached, 9-room house; rent $53.50; income, $100; act quickly; this is not a typical rooming house. Adams 6077-W, bet. 10 a. m. and 4 p. m.

1719 20TH ST. NW. Just Off Connecticut Ave. Store and dwelling; in going location; $80 per month. THOMAS P. BROWN, 615 4½ st. sw.

$4,250 WILL PURCHASE
Thoroughly sound, successful and enterprising business paying safe and sure profits up to $500 monthly; nothing to sell; no experience necessary; information given through personal interview only. Address Box 127, Washington Post.

REAL ESTATE LOANS 27

FIRST AND SECOND TRUST LOANS. C. F. WARING. 1416 F ST. NW. National 9172.

INSTRUCTION WANTED 29A

ADVANCED student wants lessons from educated French native, $1.25 hour. North 10080.

INSTRUCTION COURSES 29

RADIO, NAVIGATION, METEOROLOGY. WASHINGTON TECH SCHOOLS. 217 Riggs Bk. Bldg. Col. 3938.

FRENCH Private lessons. Reduced rates to groups. Certificated teacher. 1450 Girard st. nw. Col. 8194-J.

DOGS—CATS—PETS 31

COCKER SPANIELS—Red, lovely puppies, 6 weeks old; ideal pets, gentle; very intelligent; thoroughbreds. 1823 M st. nw.

PROTECT your home and child with the faithful chow; male pups; 2 months; perfect bears; will be in Washington. Write Mrs. Middlebrook, Dahlgren, Va.

PUPS—Wire hair fox terriers; splendid coats; nine weeks old; $25 to $45; excellent pedigree. Berwyn 87-R.

HORSES—CATTLE 32

SADDLE HORSE—6 yrs. old; gentle; highly bred; 16 hands high; blue-ribbon winner; cost, $1,500; accept reasonable offer. North 3657.

MISCELLANEOUS for SALE 35

ANTIQUES—Mahogany desks, chest of drawers, whatnot, secretary; Oriental rugs; cabinet; table. Ga. 1584.

BABY CARRIAGE — GOOD CONDITION; $12.50. CALL MORNINGS BEFORE 12. COL. 5210-J.

COATS—Black caracul; size 36; like new; fur-trimmed black velvet coat; dresses; will sacrifice. Col. 8841, Apt. 517.

COLLECTION of beautifully carved elephant tusks for sale. For further particulars write Advertiser, 1220 Philip st., New Orleans, La.

COMPUTING SCALES (Dayton), cash registers, adding machines, meat blocks, counters. Met. 9300.

DIAMOND SOLITAIRE RING—Over half carat; 18-kt. white gold lady's mounting set with 6 diamonds; must sell, $65. Kahn Optical Co., 617 7th st. nw.

DIAMOND SOLITAIRE RING—Gorgeous large gem set in platinum diamond mounting; cost $375; will sacrifice, $200. Kahn Optical Co., 617 7th st. nw.

DIAMOND PLATINUM SCARFPIN—13 large blue-white diamonds; cost $200; bargain, $75. Kahn Optical Co., 617 7th st. nw.

DIAMOND PLATINUM RING—Large center diamond surrounded with smaller ones; cost $225; must be sold, $100. Kahn Optical Co., 617 7th st. nw.

DIAMOND SOLITAIRE RING—Over 1 carat, blue-white; party must sell, $125. Kahn Optical Co., 617 7th st. nw.

DIAMOND SOLITAIRE—1½ kt.; white; perfect; set in beautiful diamond platinum mounting; sacrifice for $300. Box 131, Washington Post.

PAIR black suede shoes; 1 strap; 4C; never worn; cost $7.50; sell for $3; man's suit, 37, $4. Call evenings, 1720 Euclid st.

HANDMADE QUILTS AND HOOKED RUGS MADE TO ORDER; BEAUTIFUL; $35 EACH. CLEVELAND 9491.

OFFICE FURNITURE—Flat-top desk, oak, practically new; swivel chair, client's chair, filing cabinet, coat tree; sacrifice for $30; no dealers. 1700 T st. nw., Apt. 303.

REVOLVER, German Luger, size 30; new, $15. Will trade for pocket watch. 1720 Euclid st. nw.

WOOD—Dry, seasoned, free-burning chestnut; split and cut in any length; delivered anywhere at $8 per cord. Phone Berwyn 29.

FOR SALE—REASONABLE. BOY'S BICYCLE. PHONE DISTRICT 7953.

FOR SALE. DRAFTING OUTFIT, $5. PHONE DISTRICT 7953.

BABY GRAND PIANO
Weber; like new. Adams 6854.

WANTED—MISCELLANEOUS 36

BOOKS BOUGHT—All kinds; any quantity. Met. 5415. Pearlman's, 933 G nw.

FURNITURE—If you want full value for your furniture, send to D. Notes; 25 years of fair dealing. Phone, Dist. 8112.

GOLD, SILVER, WATCHES, DIAMONDS and old jewelry needed for our mfg. dept. SELINGER'S Full Cash Value Paid 818 F STREET

ROOMS—FURNISHED 42

ABBEY PLACE NE., 1161—Double room; 2d-floor front; 3 windows; closets; new furniture; also single room; reasonable.

ARIZONA HOTEL—310 C st. nw., block off Pa. ave.; neatly furnished rooms; lobby; 3 baths on each floor; shower bath; continuous hot water; $4 week up; transients, 75c to $1.

BILTMORE ST. NW., 1926—Lovely clean front room for 1 or 2; with meals, $35 each month; other rooms. Call 9140.

C ST. NE., 924—Unusually attractive newly furnished front room. Phone Lincoln 0126.

CALIF. ST. NW., 1870—Ideal front room; free phone; near 2 car lines, bus. Gentleman; good neighborhood. Pot. 5837.

CENTRAL—1314 15th st. nw., apt. 3, corner front room, double or single; permanent or transient; reasonable.

CENTRALLY located; warm, cozy room; 2d floor; semiprivate bath; 2 windows; private home. 1722 21st st. nw.

CLIFTON ST. NW., 1207—Single, double rm., $20-$25; twin beds; 2 baths; plenty hot water; gentlemen. Adams 4630.

CONN. AVE., 5229—One nice room; all modern improvements; 2d-floor front; refined only; $20 per month. Emerson 1840.

CONCORD AVE. NW., 4—N. H. ave. extended; attractive single room; next bath; garage; breakfast if desired. Ga. 1708.

CONDUIT RD., D. C., 5060—Two 2-room apts.; h.-w. h.; adults only; refs. Cleveland 4088-J.

DOWNTOWN—1332 13th st. nw., Apt. 43. Attractive furnished room; light and well heated; $20.

DOWNTOWN—Try to find better home and apt. for $9 wk. up; real home for quiet married couples. 301 C st. nw.

DOWNTOWN (903 13TH ST. NW.)—CLEAN, WARM ROOMS, $3.50-$5 WEEK.

EYE NE., 1307—Single rm.; private home; Catholic family; lady or gentleman; all conveniences; southern exposure; $12 month. Linc. 9812-W.

F ST. NW., 1813—Apt. 4. Attractive, large, warm room; newly decorated; nicely furnished; private entrance; neat bath. Phone Sun. or after 5 p. m., Mon., Met. 2140.

G ST. NW., 409—Quiet front and back rooms, with or without running water; southern exposure; gas, elec., h.-w. ht.; central; on car line; reasonable.

GEORGETOWN—Large front room, also smaller room, private home; reasonable. 2821 Que street northwest, Dec. 1966.

GIRARD ST. NW., 1427—Clean, cozy, attractive front room; for employed girl; private family; like home; reasonable. Adams 7850.

GLADSTONE APT., 1423 R st. nw., Apt. 33—Large front room; nicely furnished for two.

H ST. NW., 7—Near Govt. Printing Office; comfortable room; in quiet family; reasonable; gentlemen only.

H ST. NW., 2122—2 rms., bath, front porch; light housekeeping; all necessary equipments. Single room.

HOTEL TAFT—715 G st. nw. Newly furnished; opposite U. S. Patent Office; rates, $1.50 up. Met. 7346.

K ST. NW., 1731—Bright, front furnished room; for men only; only $25. Percy H. Russell Co., 1731 K st. nw.

KANSAS AVE. NW., 3815—Lovely front room, next bath; all modern; near 2 car and bus lines; reasonable. Col. 3275-W.

L ST. NW., 1400—Comfortable front rms.; 2d floor; continuous hot water; for gentlemen only. Phone Met. 6817.

MASS. AVE. NW., 1711—Two lovely front rooms; private bath; large closets; use living room; reasonable; refined neighborhood. Dec. 1328.

N ST. NW., 1428—Large front room; 2 closets; well furnished; French family.

N ST. NW., 1327—Large front room, 2d floor; 3 windows; near bath; $20 for one, $30 for two.

N ST. NW., 2140—Apt. 7 or 5. Large, double sunny room, with radio; accommodate 2 or 3; $20 month; l. h. k. privileges; gentlemen.

NEAR DUPONT CIRCLE, 1741—P st. nw. Nicely furnished large room; twin beds; running water in room; next bath.

NEAR DUPONT CIRCLE—Double rooms; twin beds; next bath; housekeeping; 1, $25; 2, $15 month each. Pot. 5132.

NEAR MONASTERY—1 or 2 furn. rooms, bright, cheerful. All modern conveniences, reasonable. 4106 13th pl. ne.

NEAR Wardman Park Hotel; beautiful room; for gentleman; adj. bath; all modern improvements; $20. Col. 6746.

NEW HAMPSHIRE AVE. NW., 1824—Two nicely fur. large rooms; one first floor, with large kitchenette; second fl. front, next bath; also 2 nice single rooms, $3.50 and $4; good location and lots of privileges. Employed persons preferred. Decatur 5814.

NEWTON PL. NW., 518—2 large rooms, inclosed sleeping porch; gas range, sink in kitchen; semibath; $35.

ONTARIO RD. NW., 2712—Near Col. rd. and 18th st. Attractive room; near bath; l. h. k. privileges; screened porch; fireplace.

PORTER ST. NW., 3512—Gentleman; large comfortable room, south exposure, adjoining private bath; detached home; reas. good neighborhood. Clev. 2270.

QUE ST., 1757—Exceptionally large double front room; newly furnished; also one single room. North 4482.

REAL HOME — Clean, quiet; very warm; artistic; some l. h. k.; very desirable 2-r., k. b.; exclusive house for persons of discriminating taste. 1717 De Sales.

RIGGS PL., 1817 (off 19th st.)—2 housekeeping rooms; semiprivate bath; nicely furn; clean, quiet; also large private rm.; h. k. if desired; $7, $8 wk.; phone.

SENATE COURTS, 120 C st. ne.—Clean, modern room; private; next to bath. Call evenings, 7 to 9; Sun. 3 to 5, Apt. 301.

SHERMAN—15th and L sts. nw., Apt. 405. Nicely furnished room and kitchenette; also bedroom.

SPRING RD. NW., 1452—Unusually attractive front room; employed woman; family of 2; use kitchen. Adams 0662.

THE MENDOTA—20th st. and Kalorama rd. Comfortable bed-sitting room; for lady; in one of the best apts. North 2287, Apt. 7.

UNUSUAL opportunity high-type man share exceptionally desirable h. k. apartment with refined young man; reasonable. 1717 DeSales.

UNUSUAL—Clean, quiet, homelike rooms and suites; exceptionally well furnished for discriminating adults; fireplaces; references. 1626—17th st. nw.

VAN NESS ST. NW., 3721—(Near Bureau Standards), attractive front, large master bedroom; southern exposure; all conveniences; garage available; reasonable. Clev. 1081.

VERMONT AVE. NW., 825, Apt. 7—Large, desirable furnished room; private family; gentleman.

WOODLEY PLACE NW., 2707—2d floor; glassed-in porch; modern improvements; continuous hot water; near bath; also garage. Adams 2261.

4TH NW., 411—Two lovely sleeping rooms, overlooking park; con't hot water; quiet; every convenience; owner's home.

11TH ST. NW., 1225—Downtown. For 1 or 2 gentlemen; 2 rooms, living and bedroom; both for $25 month, for 1, $20.

12TH ST. NW., 1242—Large room; 1st floor; $5 weekly; large front room, $4; small front room, $3.

14TH ST. NW., 3521 (Near Cavalier)—2 double rooms; private bath; third floor. Also single. Gentlemen. Board optional. Reasonable.

15TH ST. NW., 1404—Single rooms, $4 week up; two connecting rooms, hot and cold water in room, double rooms, $6 wk. up.

1629 K ST. NW.—Lee-Marque. Double front room; running water; single rooms; semiprivate bath; home cooking.

16TH ST. NW., 1226—Two large sunny, well furnished rooms in refined surroundings; also desirable single room.

16TH ST. NW., 1846—Small room, adjoining bath; continuous hot water; also room; single or twin beds.

18TH ST. NW., 2314—Near 18th and Col. rd.—Large front room, nicely furnished; suitable for 2; $25 per mo.

1813 F ST. NW.—Apt 2. Single room; southern exposure; 2d-floor front; continuous hot water; private entrance.

18TH ST. NW., 1747—Lovely, bright, airy rooms; separate beds; use phone; reception rm.; kit. privileges; $15 each mo.

19TH ST. NW., 1636—Large front room; near Dupont Circle; reasonable; gentleman or couple preferred.

19TH ST. NW., 1314—Near Dupont Circle. All outside rooms; single or double; also basement room.

3912 KANSAS AVE. NW.—Bright, large, homelike room; next to bath; private family; can accommodate 1 or 2; twin beds; gentlemen preferred.

MERRILL MANSIONS, 1361 Fairmont st. nw., top of hill; 14th st. car; nice suites, bath, kitchenette; $10-$15 week; rms., $7-$10 wk.; day rates.

THE MANCHESTER
1426 M STREET NW.
DECATUR 0410.
Rooms with bath, maid service and elevator; from $40 up for two.

ROOMS—UNFURNISHED 43

MARIETTA PLACE NW., 934—Two rooms, kitchen, bath; large screened back porch Telephone Georgia 0568-W.

N ST. NW., 2313—Colored; 1st or 2d floor 2-family apt.; 5 rooms, bath, $35. Phone Owner, North 10080.

ROOMS—UNFURNISHED 43

UPSHUR ST. NW., 1715—L. h. k. room with large closet and dressing room; clean, bright and warm; $25, inc. gas and elec.

Furnished or Unfurnished 44

EUCLID ST., 1727—Housekeeping; free gas, elec.; phone; clean home; near bus, cars; conveniences; reasonable. Ad. 3984.

ROOM and BOARD 45

BELMONT RD., 2021—Couple or gentlemen; double room, sleeping porch; also single room; artistic, cultured home.

BILTMORE ST. NW., 1960—Corner detached home; beautiful rooms; baths and showers; superior accommodations; quality foods and friendly, homelike atmosphere; highly recommended; reasonable rates. Col. 8721.

CASWELL INN, 1523 16th—Every convenience; single and double rooms; three vacancies for girls; bountiful table. North 1197.

HARVARD ST. NW., 1424—Cheerful front furnished room; suitable for 2; attractive surroundings; home cooking; phone

MORRISON ST.—3733 Conn. ave., Chevy Chase, D. C. Beautiful single, double rooms; reasonable; fine meals; garage; central; near schools, stores. Clev. 6053.

N ST. NW., 1200—Large, bright room; twin beds; next to bath; continuous hot water; also splendid table board. No. 8256.

PRACTICE your French; room and board with Parisian family; good location; reasonable; excellent meals. Potomac 0458.

R. I. AVE. NW., 1467—Large 2d floor front room; private bath; dandy for 2 or 3 young people; excellent meals.

THE SOUTHERN CLUB, 1408 Mass. ave. nw.—Attractive home for young people; walking distance; excellent table.

11TH ST. NW., 1113—Run by old Va. couple; single front room; excellent meals; also table board. Come see us.

16TH ST. NW., 3320—Fashionable 16th st. Lovely double rooms; one with private bath; well heated; near cars, bus; home cooking.

18TH ST. NW., 1713—Lovely front double room; twin beds; also single; near bath; with meals; refrig. North 3534.

TABLE BOARD 47

31ST NW., 1522—Home cooking; well-balanced diet; fresh vegetables and fruits; homemade desserts. West 1714.

WANTED—Rooms—Board 49

TWO gentlemen desire 2 or 3 furnished rooms; vicinity Mt. Pleasant st.; state terms and particulars. Box 126, Washington Post.

BUSINESS PROPERTY—Rent 54

Georgia and Alaska Aves.
7744 GEORGIA AVE. NW.
Store, 16x60; suitable for drug store, grocery or hardware; most desirable location; opposite new apt. building, just being constructed; only $40 month.
WEAVER BROS., INC., Realtors, WASHINGTON BLDG. Dist. 9486

1344 G ST. N.W.
New 1-story store next to Federal-American Bank; suitable for florist shop, valet or barber shop. Excellent business location.
WEAVER BROS., INC., Realtors, WASHINGTON BLDG. District 9486

HOUSES—Rent—Furnished 57

BEAUTIFULLY furnished home; 5 bedrooms, 3 baths, maid's room, bath; silver, linens; oil heat; garage. 2359 Ashmead pl. nw.; North 8122.

HANDSOMELY furnished 8-room home; Northwest section; will rent to senator or representative for short term; 4 bedrooms, 3 baths, large living room and large reception room, dining room, kitchen. Col. 3129, bet. 9 and 4 o'clock.

WHEN you are buying or renting a home (or apartment), look for the General Electric All-Steel Refrigerator.

HOUSES—Rent—Unfurnished 58

CHEVY CHASE, D. C.—For rent, Nevada ave., near C. C. Circle, 6 rooms, bath, garage, $65; also center-hall colonial brick; new, never occupied; large lot; 6 rooms, 2 baths, Frigidaire; 2-car garage (space for 2 additional rooms), $135; near Wisconsin ave., 7 rooms, bath, $60; Chevy Chase, Md., 11 rooms, 3 baths; garage; large lot; shrubbery, shade, $140. Fulton R. Gordon, People's Insurance Bldg.; Dis. 5231, evenings Cleve. 4733.

WHEN you are buying or renting a home (or apartment), look for the General Electric All-Steel Refrigerator.

WANTED—TO RENT 65

TWO rooms, kitchen and bath apt., with elec. and gas furnished. Willing to pay $30 or $35 per month. Box [illegible], Washington Post.

WANTED—Studio for painter; furnished or unfurnished; or part use of studio with another lady; in Northwest district. Reply to Box 128, Washington Post.

BUSINESS PROPERTY—Sale 67

THOMAS CIRCLE—1219 Vermont ave.—3-story, 3 apts., inclosed porches, all rented; 2-story, 2-car garage; A. B. C. oil burner; 19 rooms in all; janitor's quarters; will sacrifice for quick sale. Met. 6817. 1400 L st. new.

WHEN you are buying or renting a home (or apartment), look for the General Electric All-Steel Refrigerator.

HOUSES for SALE 68

BARGAIN.
$5,950; near 13th and D ne.; 6 rooms, colonial porch brick; modern; garage. See this at once. Lincoln 8183.

WHEN you are buying or renting a home (or apartment), look for the General Electric All-Steel Refrigerator.

NEAR Walter Reed Hospital, 809 Underwood st. nw.—New detached 6-room, all brick house on lot 50x110. Southern exposure; electric refrigeration; Quiet-May oil burner; Detroit Jewel gas range; fireplace; large cedar closet; built-in garage. Ideal for young couple with one or two small children. $10,250. Reasonable terms. Open Sunday. Phone Donald L. Luxford, ME. 2010 (evenings, CL 9161) for inspection.

CAPITOL HILL, 123 5th St. N.E.
Convenient to Capitol and Library; a modern 2-story brick dwelling, containing 9 large rooms and bath; excellently located for room renting or apartments; reasonably priced with very attractive terms.
JOHN F. DONOHOE & SONS
314 PENNA. AVE. S.E. Realtors.

SALE or EXCHANGE 70

500 acres—A country estate, $35,000; trade $20,000 equity for D. C. properties; many nearby Md. homes, acreage and farms at low prices and terms; trade.
Thrifton Village, Va.—7 rms. and bath; a. m. i.; cheap; terms; trade or rent; $40. 47 acres, near Seneca rd., Va.; 5 rooms; fruit; outbuildings; equity $4,000. What can you offer on any of the above? Col. 0279.
N. E. Ryon Co., 1216 N. Y. ave., 3418 14th.

FARMS—Land for Sale 74

$400 Secures 71 Acre Farm
City markets and advantages nearby; 40 acres tillage, spring pasture, wood and fruit; farm bldgs. and good 7-room house, $1,000 to close quickly with $400 down. Picture pg. 54 free catalog. STROUT AGENCY, 1422-M Land Title Bldg., Phila., Pa.

SHORE PROPERTY—Sale 76

OWNER will sacrifice 2 choice lots on main road, in high-class restricted summer colony, 25 miles from this city; water, electricity; finest of salt-water bathing; fine hardwood shade trees; priced at $45 each for quick sale. Telephone Mr. Stevens, Met. 6784.

WANTED—REAL ESTATE 77

WILL PAY CASH FOR modern house with 4 bedrooms; on or overlooking Mount Vernon boulevard; must be reasonable. Lincoln 8183.

Furnished or Unfurnished 50A

P ST. NW., 2002, Apt. 42—5 rooms, kitchen, bath; furnished or unfurnished; convenient location. North 0106.

THE RAVENEL, 1610 16th st. nw
THE TIFFANY, 1925 16th st. nw
3435 Brown st. nw. (at Oak, off 16th)
2 rms., kit., b., hall to 4 rms., 2 baths; most unusual; elec. refrig., solarium, din. alcove; $70 to $125. Res. Mgr.

APARTMENTS—Furnished 50

CATHEDRAL MANSIONS—3100 Conn. ave. Apt. 145 north. 3 rooms, large bath and kitchen; beautifully furnished; facing new Klingle Bridge. Adams 8493.

DELIGHTFUL APT., all outside rooms; 5 rooms, 2 baths, large porch; gas, electricity included; $175. Phone Col. 5668.

MONTAGUE ST. NW.—Choice apt. Entire floor; newly furnished; elec. refrigeration; garage; adults only. Ga. 4044.

WHEN you are buying or renting a home (or apartment), look for the General Electric All-Steel Refrigerator.

17TH ST. NW., 1608—Front apt.; living room, kitchen, bath and dressing room. Ring Apt. 1 before 7 p. m.

WE PLACE YOU FREE.
Furn. and Unfurn. Apts. and Houses.
NATIONAL RENTAL SERVICE.
1427 Eye st. nw. Ad. 0577. Dist. 6768.

1 TO 4 ROOMS and bath; grounds and porches; allowance for service. Apply 200 East Capitol st. Lin. 2637.

Post Directory of the Capital's most desirable Apartments

THE MARCHETA
1121 New Hampshire Avenue N. W.

Desirable apartment consisting of one room, kitchenette, dining alcove and bath. Reasonable rental.

24-Hour Elevator Service.
Frigidaire on House Current.
Apply Resident Manager or Phone West 0780.

LONDON HALL
1133 13th St. N.W.
One room, kitchen and bath.
$47.50
Frigidaire on House Current.
Resident Manager.

WEST VIEW
2123 Eye St. N.W.
2 rooms, kitchen and bath.
$57.50
Frigidaire on House Current.
Resident Manager.

Goss Realty Co.
1405 Eye St. N.W. Nat'l 1353.

THE AVONDALE
1734 P ST. NW.
6 rooms and 2 baths..........$125.00

CAVANAUGH COURTS
1526 17TH ST. NW.
1 room, kitchen, bath.......... $35.00
2 rooms, kit., bath, elec, refrig.. $52.50

NETHERLANDS
1860 COLUMBIA RD. NW.
6 rooms and bath; newly decorated; electric refrigeration.. $95.00

THE PARKWOOD
1746 K ST. NW.
7 rooms, bath, elec. refrig......$100.00
7 roms, 2 baths, gas refrig.... 125.00

124 and 131 Webster St. N. W.
4 rooms and bath..........$48 to $55

227 D ST. N.W.
3 rooms and bath..............$16.50

ALLAN E. WALKER & CO., Inc.
913 15th St. NW. NA. 2690.

Well Located Reasonably Priced Apartments

2920 Ontario Rd.
3 rooms, kitchen and bath, $55.00, $62.50. Electric Refrigeration.
Resident Manager on Premises

2605 Adams Mill Rd.
2 rooms, kitchen and bath, $47.50.

758 6th St. S.E.
2 and 3 rooms, kitchen and bath, $35-$40.

Nat'l Mortgage & Investment Corp.
1004 Vermont Ave.
Na. 5833

LANIER PL. NW., 1705—Three rooms, dinette, kitchen and bath; see janitor.

THE ALTON—1445 Park rd. Modern, fireproof bldg.; sunny front apt.; 4 rooms, large reception hall; Frigidaire on house current; 24-hour elevator; $79.50; furnished, $95 up; resident manager.

WHEN you are buying or renting a home (or apartment), look for the General Electric All-Steel Refrigerator.

WESTMORELAND
2122 CALIFORNIA ST.
JUST OFF CONNECTICUT AVENUE.
5 rooms, reception hall and bath, $122.50.
Cafe. Electrical Refrigeration.
24-Hour Elevator and Telephone Service.
MANAGER ON PREMISES.
LINKINS CO.
1733 DE SALES ST. Dec. 2500.

COLORED
1736 WILLARD ST. N.W.
Near U Street.
SEVEN superior features—(1) Free Frigidaire. (2) Built-in tub. (3) Shower. (4) Radio outlet. (5) Elevator. (6) Incinerator. (7) Ventilated halls. Enjoy these fine apartments of 2 rooms, foyer, 3 closets, modern kitchen and bath.
Resident Manager DEcatur 6155

APARTMENTS—Furnished 50

Furnished Apartments
401 23d ST. N.W.
CORCORAN COURTS.
Free Frigidaire Current.
$60.00—Housekeeping apartment consisting of reception hall, unusually large living room, dressing room, Murphy bed, kitchen and tiled bath with built-in tub and shower. Completly furnished.
$82.50—Beautifully furnished apartment consisting of reception hall, large, bright living room, bedroom, dinette, kitchen and tiled bath with built-in tub and shower.
$92.50—Lovely furnished apartment consisting of living room with Murphy bed, bedroom, dinette, kitchen and tiled bath with built-in tub and shower.
See Manager. Nat 6933.

BENEDICK
For Bachelors
1808 EYE STREET N.W.

Meal Service to Rooms
Club Service
Two Rooms and Bath Single Rooms
BEST LOCATION
TRANSIENT ACCOMMODATIONS

The Argonne
Now Available

FURNISHED APARTMENTS. COMPLETE THROUGHOUT WITH SILVER, LINEN AND GLASSWARE. NEWLY AND CHARMINGLY DECORATED. YOUR INSPECTION IS CORDIALLY INVITED.
16TH ST. AND COLUMBIA RD.

THE BRIARCLIFF
1862 Mintwood Pl. NW.
One block from 19th and Col. Rd.
4 rooms, kit. and bath.
Refrigeration on house meter.
$80.00

THE LELAND
2012 O St. NW.
Nonhousekeeping apartment.
2 rooms and bath.
$32.50

1418 14TH ST. NW.
3 rooms, kit. and bath.
$42.50

AMERICAN SECURITY AND TRUST COMPANY
Real Estate Dept.
15th & Pa. Ave. NW. Nat'l 4815

HIGHLANDS
CONN. AVE. AND CALIFORNIA ST.
Best Located Apartment in Washington
All Outside Rooms
Highest Class of Occupancies
Excellent Dining Room
Housekeeping apartments of 4 and 5 rooms and bath
$50 to $130 Unfurnished
$65 to $167.50 Furnished
Complete Hotel Service if Desired.
Rentals Include Electricity and Refrigeration.
Manager on Premises.
LINKINS CO.

Montana
1726 M St. N.W.
3 and 4 Rooms, Kitchen and Bath.
Electrical Refrigeration.

Cambria-Majestic
1324-26 Euclid St. N.W.
3 Rooms, Kitchen and Bath.
Pantry and Porch.

Winton-Stanley
1409-11 Harvard St. N.W.
4 Rooms, Kitchen and Bath.

Susequehanna
1430 W St. N.W.
4 Rooms, Kitchen and Bath.

C. A. SNOW COMPANY
710 EIGHTH STREET · N.W.

Where Sunlight Penetrates Every Room.

Beautiful suites, concealed radiation, wood - burning fireplaces, Westinghouse refrigeration, full tiled bath, tub and shower and circulating ice water.

HOTEL ACCOMMODATIONS
1 room and bath, 2 rooms and bath and 3 rooms with 2 baths. With and without service pantry.
RENTALS INCLUDE ELECTRICITY
Washington's Most Modern Apartment Hotel.

THE Dupont Circle
Conn. Ave. at Dupont Circle.

THE BRADFORD,
1800 K St. N.W.
Admirably situataed in convenient downtown section; unusual apartments of 1, 2 and 3 large rooms, kit., bath and foyer, $60 to $95. Electric refrigeration. Elevator. Switchboard. Manager.

1616 16TH ST. N.W.
Distinctive apartment home. Desirable units of 2 and 3 rooms, kitchen, dinette, bath, with showers, $67.50 up. Murphy bed and Kelvinator in each apartment. Switchboard. Elevator. Manager.

THE DUDDINGTON,
1754 Lanier Pl. N.W.
Appealing to the conservative renter. Well proportioned 3-room, kitchen, bath and porch apartment for $53. Frigidaire on house current.

1719-29 35TH ST. N.W.
Strictly modern building. Burleith district. 2 bright rooms, kit., bath. $50. Frigidaire. Manager.

3435 R ST. N.W.
Opposite Western High School. 2 rooms, kit., bath, $52. Frigidaire. Manager.

THE WOODBURY,
3511 13th St. N.W.
Handy to transportation, schools, stores. 2 and 3 rooms, kit., bath, $48.50 to $60. Frigidaire on house current. New management.

3432 CONN. AVE. N.W.
Cleveland Park, apartment of 2 rooms, kit., bath. $52.50. Frigidaire.

THE HOWE,
300 F ST. N.W.
Near Pension Park. 2 rooms, kit., bath with showers. $42.50.

1832 WIS. AVE. N.W.
Single vacancy of 2 rooms, kit., bath. $47.50. Frigidaire.

3110 WIS. AVE. N.W.
Vicinity of Cathedral. High elevation. 2 rooms, kit., bath, reception hall. $54. Frigidaire. Front apartment.

1830 R ST. N.W.
Dupont Circle environment. 2 rooms, kit., bath. $62.50 and $65. Electric refrigeration. Manager. Elevator.

1109 14TH ST. N.W.
Entire building remodeled. 2 large rooms, kitchen, bath. $40.

BOSS & PHELPS
1417 K ST. N.W. Na. 9300.

---

628 NORTH CAROLINA AVE. SE.
5 rooms and bath, front...........$52.50
3153 MT. PLEASANT ST. NW.
8 rooms and bath, front...........$60.00
GEORGE F. HANE.
1422 "F" st. nw. Natl. 3964.

ALTO TOWERS

Wisconsin Ave. and Woodley Road

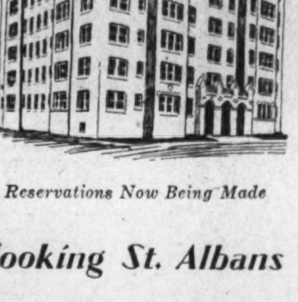

Reservations Now Being Made

Overlooking St. Albans

Delightful apartments with every modern convenience provided for absolute comfort. Parquetry floors, radio outlets. Electric Refrigeration; 24-hour Elevator. Resident Manager.

Suites of 1 room, kitchen, dinette and bath to 3 rooms, kitchen, dinette, bath and porch.

APARTMENTS from $47.50 to $82.50

Only Ten Minutes From Downtown.

WEAVER BROS INC. REALTORS
Washington Building District 9486

3220 CONN. AVE. N.W.
(Between Klingle Bridge and Macomb St.)
FINE apartment house section. Splendid service, moderate rentals, 24-hour elevator and switchboard service; free refrigeration; garage space.
1 room, foyer, kitchen, dinet, tiled bath, shower, built-in tub, $47.50.
1 room, large closet, bath, $32.50.
2 rooms, foyer, kitchen, dinet, tiled bath, built-in tub, shower, $62.50 and $69.50.
Resident Manager. Cleveland 0764

THE ROCKLEDGE
2456 20th Street N.W.
SUPERB view of Rock Creek Valley, public park adjoining. Frigidaire on house meter.
2 rooms, foyer, kitchen, tiled bath, built-in tub, $63.
Resident Manager.

2145 CALIFORNIA ST. N.W.
(West of Connecticut Avenue.)
MODERN building, quiet, convenient location. Frigidaire on house meter. Garage space.
2 rooms, foyer, kitchen, tiled bath, built-in tub, $52.50 to $65.
Resident Manager. NOrth 1650

HAMPTON COURTS
2013 New Hampshire Avenue N.W.
(Off 16th St., between U and V Sts.)
ENJOY the homelike comforts and convenience of this splendid 8-story building. Quiet location. Close to car and bus. Ten minutes downtown. 24-hour switchboard and elevator service. Frigidaire on house meter.
2 and 3 rooms, foyer, kitchen, tiled bath.
Apartments furnished if desired.
Resident Manager. POtomac 4280.

THE BILTMORE
1940 Biltmore St. N.W.
OLD-FASHIONED fireplace, great rooms that lend themselves to things Colonial.
Large living room and dining room connected, massive fireplace, 1 and 2 bedrooms, kitchen, pantry, tiled bath, shower.
Free refrigeration. Garage space.
Resident Manager. ADams 9493.

THE QUEENSBOROUGH
1614 17th Street N.W.
CONVENIENT walk business center. Large airy rooms, freshly decorated; free refrigeration.
3 rooms, foyer, kitchen, bath; southeastern (corner) exposure, $65.
2 rooms, foyer, kitchen, bath, $50 to $57.50.
Resident Manager. North 2176.

WALTER REED
921 Butternut NW. (Cor. Ga. Ave.)
Convenient location. Frigidaire on house meter.
2 rooms, foyer, kitchen, bath, $47.50 to $55.00.
Resident Manager. GEorgia 1849

REAL ESTATE MORTGAGE & GUARANTY CORPORATION
1610 K Street N.W. NAtional 1403

QUIET, REFINED ADULTS
The Plymouth
1236 11th St. N.W.
Residential location, convenient to business section and Government depts. Large fireproof building with elevator, G. E., &c.
Resident Manager.
3 to 6 rooms, $43 to $75

Exceptional Value...... $75
3 bed rms., living rm., dining rm., kitchen, ba.

The Hillside
1415 Chapin St. N.W.
Near 14th St. Cars, Stores, Meridian Park
Large outside rooms, attractively decorated, big closets, refrigeration, bright, airy halls, hot water, elevator, 24-hour service. Indoor golf.
Resident Manager.
2 to 3 rooms, kit., tile bath, $40 to $50

American Realty Co.
706 11th St. N.W. Nat'l 8639

THE CHANCELLOR,
Close to Union Station and Postoffice
214 Mass. Ave. NE.
1 room and bath...............$35.00
1 room, kitchen and bath....... 45.00
24-Hour Switchboard and Elevator Service, Electric Refrigeration.
Resident, Manager on Premises.

NO. 8 RIGGS COURT.
Studio apartment, 2 rooms, kitchen bath, porch and fireplace; Frigidaire $72.50

THE AUGUSTA,
Corner N. Y. and N. J. Aves.
3 rooms, kitchen and bath......$53.00
Frigidaire. On 2 Car Lines.

THE HARFORD,
(Close to Central High School),
1315 Clifton St. NW.
Apt. 33—3 rooms, kitchen and bath, pantry $63.00
Large, Airy Rooms. Frigidaire.

1361 IRVING ST. NW.
3 rooms, kitchen and bath......$62.50
Electric Refrigeration.

1737 NEW HAMPSHIRE AVE. NW.
3 rooms, kitchen, bath, porch..$75.00
Frigidaire. Garage.

WEAVER BROS INC. REALTORS
WASHINGTON BLDG.
Dist. 9486.

NO. 3901 CONN. AVE.
Just South of Tilden Street.
Modern apartments of 2 rooms, foyer, dinette, kitchen and bath. Also 5 rooms, sunporch, kitchen and 2 baths, electric refrigeration. Resident Manager. Garage space in basement.

NO. 1020 MONROE ST. N.W.
Apts. of 2 and 3 rooms, kitchen and bath, $57.50 to $70.00; electric refrigeration, resident manager.

NO. 1433 TO 1443 SPRING ROAD N.W.
Apts. of 2 rooms, kitchen and bath, $60.00 and $65.00; electric refrigeration, resident manager.

THE HERMITAGE
No. 1117 Vermont Ave. Near L St.
Apartments of 1 room, kitchen and bath, $32.50, $40.00, $42.50; electric refrigeration; resident manager.

THE ELWOOD
1421 12th St.
Apts. 2 and 3 rooms, kitchen and bath, $45.00 to $65.00. Electric refrigeration. Resident manager.

THE NEW BERNE
No. 1115 12th St. at Mass. Ave.
Apts. of 2 and 4 rooms, kitchen and bath, elevator service.

CHATEAU THIERRY
8 St. at 20th.
Apts. of 2 rooms, kitchen and bath, $60.00 and $62.50. Resident manager.

THOMAS J. FISHER & COMPANY, INC.,
738 15th St. District 6830

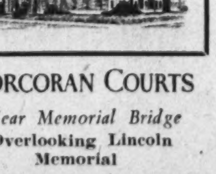

CORCORAN COURTS
Near Memorial Bridge
Overlooking Lincoln Memorial

$47.50 to $82.50

Convenient to Downtown
Free Frigidaire Current
Rooms of Enormous Size
Unusually Low Rent

Lovely housekeeping apartments consisting of reception hall, unusually large living room, dressing room with Murphy bed, tiled bath with built-in tub and shower and kitchen—to an apartment of reception hall, large living room, bedroom, dining room, kitchen and bath with built-in tub and shower, all outside.

24-hour Switchboard and Elevator Service
See Manager Nat'l 6933

THE BAYHEAD
724 THIRD ST. NW.
1 and 2 rooms, kitchen and bath; free Frigidaire.
SEE RESIDENT MANAGER.

A Distinctive Address

Argonne
APARTMENTS
of established popularity

ARGONNE residents are offered a choice of one to five rooms, kitchen and bath, furnished or unfurnished, equipped with electrical refrigeration and all other modern devices for comfortable living.

Porter, maid, valet and laundry services are available if desired.

Sixteenth and Columbia Road

CLIFTON TERRACE
Clifton Street, 13th to 14th, NW.

Under New Management and Ownership

ONE of Washington's largest and most conveniently located apartment houses. Close to car line and Central High School—convenient to upper 14th St. shopping section. High, healthful location.

Well-proportioned apartments, with large, light rooms. 24-hour elevator and switchboard service. Electric refrigeration.

1 Room and Bath to 3 Rooms, Kitchen and Bath
Now Available at Very Reasonable Rentals

H. L. Rust Company
Member of the Washington Real Estate Board
1001 Fifteenth Street National 8100

2001 16th St. N. W.

• A Building of Unusual Distinction at 16th and New Hampshire Ave.

One of Washington's finest apartment houses—in an exceptionally desirable location. Building is triangular in shape and has four exposures—the living room of some apartments having seven windows. Spacious rooms, tastefully decorated throughout. Modern appointments and facilities that characterize the better class apartment residence.

Two and three room, kitchen and bath apartments now available.

3010 WISCONSIN AVE.
Overlooking National Cathedral.
Detached, modern, fireproof building. ELEVATOR, NEW FRIGIDAIRE CABINETS ON HOUSE CURRENT.
2 large rooms, kitchen, bath, large closets, furnished dinette, $57.50.
3 large rooms (2 bedrooms), kitchen, bath, large closets, furnished dinette, $75.00.
Apartments in excellent condition. Open and lighted evenings. Resident manager, Apt. 205.

133 WEBSTER ST. N.W.
FRIGIDAIRE.
Near Soldiers' Home, stores, schools, churches and excellent transportation by bus or street car. Entirely detached modern building.
3 rooms, kit., dinette and bath..$53.00
4 rooms, kit., r. h., bath 60.00
See Janitor.

GORGAS, 6805 Georgia Ave.
G. E. REFRIGERATION.
2 rooms, dinette, kit. and bath..$52.50
Opposite Walter Reed Hospital
Resident Manager, Apt. 4.

J. C. WEEDON CO.
1727 K St. N.W. Met. 3011.

RUTLAND COURTS, 1725 17th st. nw. Three rooms, kitchen, bath, large reception hall, $70. Two rooms, kitchen, bath, large reception hall, $60, including Frigidaire.

DOWNTOWN PARK CENTRAL
19th and F Sts. N.W.
Free Frigidaire Current
Radio in Each Apartment
Convenient to Downtown

$57.50—Lovely apartment consisting of large living room, dressing closet with built-in Murphy bed, inclosed porch, kitchen and fully tiled bath with built-in tub and shower. Portable dinette set with table and chairs.
$69.50—Charming apartment consisting of reception hall, unusually large living room with Murphy bed, inclosed porch with Murphy bed, dressing room, tiled bath with built-in tub and fixtures, dinette and kitchen with special cabinet.
$85.00—Front apartment consisting of reception hall, large living room, bright bedroom, inclosed porch (12x8), cozy dining room, kitchen, fully tiled bath, built-in tub and shower.

Elevator, Switchboard and Bell Boy Service
Carpeted Corridors
See Manager Met. 0540

GOOD PLACES TO LIVE
MODERATE RENTALS
OWNERSHIP MANAGEMENT

FALKSTONE COURTS
1401 FAIRMONT ST. NW.
Apartments of 5 rooms and bath, $85 and $90. 24-hour elevator and switchboard service. Electric refrigeration.

2659 CONN. AVE. N.W.
SOUTHEAST CORNER OF CONN. AVE. AND WOODLEY ROAD.
Apartment of 3 rooms, bath and foyer, $65. Electric refrigeration. Can be rented furnished for $75.

THE CORTLAND
1760 EUCLID ST. NW.
Near 18th St. and Col. Rd.
Bachelor apartment of 1 room and bath, $35. Apartments of 4 rooms, bath and foyer to 5 rooms, bath and foyer, $78 to $100. 24-hour elevator and switchboard service. Electric refrigeration.

THE CHEVY CHASE APTS.
AT CHEVY CHASE CIRCLE.
Apartment, 5 rooms and bath, $100.
Electric Refrigeration.

2800 ONTARIO ROAD N.W.
Northwest Corner Lanier Place.
Apartment of 3 rooms and bath, $75; 5 rooms and bath, $105. Electric refrigeration and all-night service. Agent on premises.

ST. ALBANS
2310 CONN. AVE. NW.
South End Conn. Ave. Bridge.
Apartments of 3 rooms, bath and foyer to 5 rooms, 2 baths and foyer, $75 to $135.
24-hour elevator and switchboard service. Electric refrigeration.

BLENHEIM COURTS
1840-42 CALIFORNIA ST. NW.
Splendid Location.
Apartments of 3 rooms, bath, $48 and $50.
Electric Refrigeration.

THE VICTORIA
SW. CORNER 14TH AND CLIFTON.
Apartments, 4 rooms and bath to 5 rooms and bath, $60 to $75.
Some With Porches.
Electric Refrigeration.

THE WOODWARD
2311 CONN. AVE. NW.
South End Conn. Ave. Bridge.
Most attractive apartments at very reasonable rentals; 3 rooms and bath to 8 rooms and 2 baths, $65 to $200. 24-hour elevator and switchboard service; electric refrigeration.

CALVERTON
1673 COLUMBIA RD.
Apartments of 2 rooms, bath and foyer to 4 rooms, bath and foyer, $48 to $100.
24-hour elevator and switchboard service; electric refrigeration.

THE DUNSMERE
2523 14TH ST. NW.
Apartments of 3 rooms, bath and foyer, $50 and $60. Electric refrigeration.

PARK ROAD COURTS
1346 PARK ROAD.
Apartments of 4 rooms, bath and foyer, $73 and $78. Some with porches. Electric refrigeration.

CHATHAM COURTS
1707 COLUMBIA RD.
Apartments of 2 rooms and bath to 4 rooms, bath and foyer, $40 to $90. 24-hour elevator and switchboard service; electric refrigeration.

VENTOSA
SW. Corner 1st and B sts. NW.
Close Proximity to Capitol.
Splendid apartments of 2 rooms, kitchenette and bath, $35 to $50.

LA GRANDE
607-15 4TH ST. N.W.
Splendid downtown location, Opposite Judiciary Park. 4 rooms and bath, $50.

2701 CONN. AVE. N.W.
CORNER WOODLEY ROAD
Apartments of 3 rooms, bath and foyer, to 4 rooms, bath and foyer, $65 to $125; 24-hour elevator and switchboard service; electric refrigeration. Some apts. furnished.

BLISS PROPERTIES
35 B St. N.W. or 1401 Fairmont St. N.W.
Telephone Lincoln 1860 or Adams 8464

DESIRABLE APARTMENTS ALL SECTIONS OF THE CITY

ALBAN TOWERS,
3700 MASSACHUSETTS AVE. N.W.
Overlooking the Cathedral.
Southwest Corner Massachusetts and Wisconsin Aves.
Situated at highest point in Washington. Busses and car line at door. Handsomely furnished lobbies and reception halls. All corridors richly carpeted. 24-hour elevator and telephone-switchboard service. Automatic refrigeration, incinerator, laundry, drug store. Garage in basement. There are available at present several apartments of from
2 rooms, dinette, kitchenette and bath from $67.50 up to 4 rooms, kitchen, bath and porch from $115 up. 5 rooms, 2 baths and porch, $165. Hotel rooms—Cafe—Resident Manager. Furnished apartments.

THE ALTAMONT,
1901 WYOMING AVE. (AT 20th ST.)
The very best is afforded here in an apartment home. There are available at present apartments of 4 rooms and bath to 5 rooms and bath.
Open fireplaces, electric refrigeration, telephone-switchboard, 24-hour elevator service.

THE PONCE DE LEON,
Southwest Corner of Conn. Ave. and Appleton St. N.W.
Handsomely furnished lobby, telephone-switchboard, elevator service, refrigeration, bath rooms of colored tile. Excellent garage facilities.
4 rooms and bath to 6 rooms and 2 baths. Reasonable rentals.
Resident Manager.

2000 MASS. AVE. N.W.
Very exclusive apartment in this fashionable residential section.
11 rooms and 4 baths.

WENDELL MANSIONS,
2339 MASS. AVE. N.W.
Sheridan Circle section. Very exclusive building.
11 rooms and 4 baths, $400.

2630 ADAMS MILL RD. N.W.
NEAR 18th AND COL. RD.
Entrance to Rock Creek Park.
Modern building, all outside rooms, electric refrigeration. 4 rooms and bath, $70.
Resident Manager.

1316 NEW HAMPSHIRE AVE.
NEAR DUPONT CIRCLE.
Modern Building.
24-hour elevator service, telephone-switchboard, electric refrigeration.
4 rooms and bath to 5 rooms and bath, $90 to $100.
Resident Manager.

THE WINDERMERE,
1825 NEW HAMPSHIRE AVE. N.W.
Large Modern Building.
24-Hour Elevator Service.
Telephone-Switchboard—Electric Refrigeration on House Meter.
2 rooms and bath to 4 rooms and bath, $45 to $90.
Resident Manager

THE HARROWGATE,
1833 NEW HAMPSHIRE AVE. N.W.
Large Modern Building.
24-Hour Elevator Service.
Telephone Switchboard—Electric Refrigeration on House Meter.
2 rooms and bath to 4 rooms and bath, $45 to $90.
Resident Manager.

THE SHELBURNE,
N.E. Corner 17th St. at S.
Elevator—Electric Refrigeration on House Current.
4 rooms and bath, $67.50 to $69.50.
Resident Manager.

THE CHESTERFIELD,
3141 MT. PLEASANT ST. N.W.
On Mt. Pleasant st. car line. Modern building with large rooms; refrigeration.
5 rms., b. and porch...$62.50 to $71.00

CARLISLE COURTS.
14th ST. AT COLUMBIA RD.
NORTHWEST CORNER
General Electric Refrigeration, if Desired.
Very Attractive Apartments.
Parquetry Floors Throughout.
3 rooms and bath to 4 rooms, bath and porch, $45 to $60.
Resident Manager.

3314 MT. PLEASANT ST. N.W.
Near Terminus Mt. Pleasant Car Line.
Specially Well Located for Families With Children.
2 rooms, kit. and bath, $47.50 to $52.50.
Garage Space Available at Slightly Higher Prices.
Resident Manager.

THE WALRAFF,
3025 15th St. N.W.
Near Columbia Rd. and Mt. Pleasant St. Cars.
3 rooms, kitchen and bath..... $55.00

STUDIO APARTMENTS.
Dupont Circle Section, Conn. Ave.
Large studio room with open fireplace, bed room, kitchenette and bath.
Reasonable rentals.

THE DRESDEN,
2126 CONNECTICUT AVE.
Spacious apartments, large rooms, parquetry floors; 24-hour elevator service, telephone-switchboard. General Electric refrigeration.
4 rooms and bath to 9 rooms and 3 baths.
Resident Manager.

4700 CONNECTICUT AVE.
Southwest Corner Connecticut Ave. and Cumberland St.
Unusually well furnished lobby; 24-hour elevator service; telephone-switchboard; refrigeration; garage in building.
6 rooms, bath and porch.
Resident Manager.

KEW GARDENS,
2700 QUE ST. N.W.
Desirable apartments in this modern refined apartment house. Switchboard service, cafe, electric refrigeration, playground for children, beautifully landscaped gardens; large, richly furnished lobby and reception rooms.
Resident manager on premises.
1 room, kitchen and bath to 5 rooms, kitchen and bath, $40.00 to $125.

3701 MASS. AVE. N.W.
N.W. CORNER MASS. AVE. AND WIS. AVE.
Opposite National Cathedral.
24-hour elevator service; telephone switchboard, General Electric refrigeration.
3 rooms and bath to 5 rooms, bath and porch, $72.50 to $125.
Resident Manager.

THE McREYNOLDS,
CORNER 18th AND G STS. N.W.
Most Conveniently Located Downtown Apartment Hotel.
Modern appointments, electric refrigeration, complete 24-hour elevator service; restaurant and 8 stores within building
RATES.
1 room, kit. and bath...$32.50 to $45.00
2 rooms, kit. and bath.. 55.00 to 65.00
Furnished suites of 1 and 2 rooms with complete housekeeping facilities available for long or short periods.
Resident Manager.

THE CECIL,
SOUTHWEST CORNER 15th and L N.W.
DOWNTOWN BUILDING.
Walking Distance Government Depts., Theaters and Shopping Section.
All Rooms Outside and Large.
24-HOUR ELEVATOR SERVICE.
TELEPHONE-SWITCHBOARD.
ELECTRIC REFRIGERATION IN HOUSEKEEPING APARTMENTS.
1 room and bath to 3 rooms and bath, $40 to $60.
Resident Manager.

THE PORTSMOUTH,
1735 N. H. AVE. N.W.
Very reasonable rentals. Telephone-switchboard, 24-hour elevator service, electric refrigeration.
1 room and bath.................$35.00
4 rooms, kitchen and bath...... 65.00

3409 29th ST. N.W.
CLEVELAND PARK.
Near Bureau of Standards, one block west of Conn. ave. at Ordway st. Quiet neighborhood; fine for families with children.
4 rooms and bath, $63.00.
Refrigeration on House Meter.

THE MARNE,
2400 13th ST. N.W.
Opposite Central High School.
Elevator Service—Electric Refrigeration.
3 rooms and bath to 5 rooms and bath, $53 to $78.
Resident Manager.

THE KLINGLE,
N.E. Cor. Conn. Ave. & McComb St.
Modern fireproof building with elevator. General Electric refrigeration.
2 rooms, dining alcove, kitchen and bath, $62.50 and $65.
Resident Manager.

2124 EYE ST. N.W.
Very Convenient to Government Buildings.
Reasonable Rentals.
Electric Refrigeration.
24-Hour Elevator Service.
Telephone-Switchboard.
1 room, kitchen and bath to 3 rooms, kitchen and bath, $45 to $70.
Resident Manager.

1811 H ST. N.W.
Near George Washington University, shopping and theater section and Government departments.
3 rooms and bath, $52.50.

THE WINSTON
3115 Mt. Pleasant St. N.W.
Large rooms, all outside, fine condition. Refrigeration on house current.
3 rooms, kitchen, bath, porch, $62.50
4 rooms, kitchen, bath and porch, $70.

THE ALABAMA,
N.E. Corner 11th and N N.W.
24-hr. elevator and telephone-switchboard service. Very large rooms.
4 rooms and bath to 5 rooms and bath, $62.50 to $77.50.

RANDALL H. HAGNER & COMPANY
MORTGAGE LOAN CORRESPONDENT
New York Life Insurance Company
1321 Connecticut Ave. Phone Decatur 3600
Nights and Holidays Call Clev. 4705

3117 GEORGIA AVE. NW.
3 rooms and bath, Arcola heat..... $32.50
GEORGE F. HANE.
1422 F ST. NW. Natl. 3964.

COLORED.
1543 6TH ST. NW.
5 rooms and bath $47.50
GEORGE F. HANE.
1422 "F" st. nw. Natl. 3964.

DESIRABLE downtown apartments, three and four rooms and bath. Low rent. Inquire Zager & Salus, 920 New York ave.

STOCKS REPEAT SAG; LOSS IS FRACTIONAL

Railway Issues Join Decline After Firmer Stand; Steel Is Lower.

New York, Jan. 23 (A.P.).—The stock market extended its reaction today, but the decline was much narrower than Friday's, average losses amounting to a minor fraction in a turnover of 833,460 shares.

Professional traders probably felt that however much good the Reconstruction Finance Corporation could do, its power as a market factor had been discounted by the recent advance.

With the Chicago railroads conference holding over, and several important dividend meetings scheduled for the next few days there was a feeling that the market could accomplish little or nothing on the constructive side without help from the news, and professionals were prepared to sit back to await developments.

Dividend Meetings Set.

Directors of United States Steel, Bethlehem Steel and the Pennsylvania Railroad meet in the coming week to decide on dividend payments. Opinion differs widely as to what the two industrial boards will do for the common stockholders; there is, however, a belief in some market quarters that Pennsylvania may vote the regular disbursement of 50 cents, based on a better earnings outlook for 1932.

Railroad stocks stiffened around the end of the first hour but lost interest later. Santa Fe and Union Pacific were down about a point net. New York Central, Baltimore & Ohio and Canadian Pacific returned fractional advances.

In the industrials U. S. Steel was off 1⅜. Case, Liggett & Myers issues, Texas Gulf Sulphur, Drug, Wrigley, American Smelting and American Sugar yielded approximately a point; so did American Telephone and Consolidated Gas.

General Electric Lower.

General Electric, an outstanding heavy spot this week, eased to another new low at 20⅝. Heaviness of the stock is being attributed to fears that railroad electrification programs, as well as municipal improvements in the company's field, will be curtailed during 1932, restriction of public utility expansion would also tend to hold down General Electric's earnings. There has been, however, no serious question of the dividend's safety in the immediate future.

Steel manufacturers are finding demand sufficiently improved to warrant small expansion in operating ratios. Thus mills in the Youngstown area will begin next week at 36 per cent of capacity against 34 last Monday. So far, however, the pickup by this barometric industry has been unexciting, attracting scant attention marketwise.

The heavier tone of stocks was reflected in wheat which lost a cent and a half on the average.

CHICAGO GRAIN.

Chicago, Jan. 23 (A.P.).—Throughout the entire grain list today, signing of the reconstruction finance bill by President Hoover fell flat as a market influence.

Eastern buying support which recently had been a big help to the wheat market failed the bulls today and prices were off sharply. Much of the bearish sentiment prevailing as to grain was ascribed to setbacks in securities and to practically complete absence of new demand from Europe for North American wheat.

All cereals closed unsteady at or near the day's bottom level, wheat, 1¼ to 1¾ under yesterday's finish; corn also 1¼ to 1¾ down, oats ⅜ to ½ off, and provisions unchanged to 10 cents decline.

Almost the only support today for wheat values came from purchases made to collect profits on sales made higher up. On the other hand, pressure to sell was general from commission houses, and there was also much selling done on holders' orders to stop losses at various set limits. Trade comment was to the effect any bullish influence from the signing of the $2,000,000,000 United States credit bill appeared to have been discounted in advance, and that regardless of expected benefits from the reconstruction plan it was imperative that wheat demand from abroad should widen if price levels were to be maintained, whereas to date clearances from North America for the season were 53,000,000 bushels below the total a year ago.

With southern hemisphere countries reported as supplying whatever wheat is at present wanted in transatlantic countries, assertions were current that apparently the extent to which Europe could economize in wheat buying had not yet been thoroughly gauged. Furthermore, although temperatures were colder in parts of domestic winter wheat territory, snowfalls had accompanied the fall of the mercury, precluding any crop scare for at least the time being. Denials in some quarters that mills in this country were burdened with wheat supplies failed to act as much of a counterbalance.

Corn and oats gave way with wheat. Eastern demand for corn was slow.

Provisions finally responded to grain weakness, despite an upward trend in hog values.

Closing indemnities: Wheat—May, 57⅛, 58¾@58⅞; July, 56¾, 58⅜@58½; September, 58¼, 60. Corn—March, 37½, bids; May, 39⅞@40, 40⅝@40¾; July, 41½, 42¼.

Cash grain:

WHEAT—No. 2 red, 57; No. 2 hard, 57¾; No. 2 Northern spring (weevily), 53¼; No. 2 mixed, 57½; No. 3 mixed, 56¾.

CORN—No. 2 mixed, 37½; No. 3 mixed, 36¾; No. 2 yellow, 37. No. 2 yellow (old), 39½; No. 3 yellow, 35½@37¼; No. 3 white, 37@37¼.

OATS—No. 2 white, 25½@26; No. 3 white, 24@25.

RYE—No sales.

BARLEY—42@58.

TIMOTHY SEED—3.50@3.75.

CLOVERSEED—8.00@14.75.

GRAIN AND PROVISIONS FUTURES.

	High.	Low.	Close.
Wheat—			
March	56⅝	55⅝	56
May	59	57¾	58
July	58½	57¼	57⅝
September	59¾	58⅝	59
Corn—			
March	38½	38	38
May	40⅞	40¼	40⅜
July	42⅜	41¾	41⅞
September	43	42¾	42¾
Oats—			
May	26	25½	25⅝
July	25¼	25	25
Rye—			
May	46⅞	45½	45⅞
July	47¼	46	46½
September	47¼	46¾	47¼
Lard—			
January	5.30	5.27	5.27
March	...	...	5.37
May	5.60	5.47	5.50
Bellies—			
January	...	...	5.95
May	...	...	6.20

FOREIGN EXCHANGE.

New York, Jan. 23 (A.P.).—Foreign exchange easy; Great Britain in dollars.

Great Britain—Demand, 3.43½; cables, 3.43¾; 60-day bills, 3.38.

France—Demand, 3.93 13-16; cables, 3.93⅞.

Italy—Demand, 5.02½; cables, 5.03.

Belgium—Demand, 13.95½.

Germany—Demand, 23.56.

Holland—Demand, 40.23.

Norway—Demand, 18.73½.

Sweden—Demand, 19.28½.

Denmark—Demand, 18.93½.

Switzerland—Demand, 19.51½.

Spain—Demand, 8.35.

Portugal—Demand, 3.17.

Greece—Demand, 1.28¾.

Poland—Demand, 11.30.

Czechoslovakia—Demand, 2.96¾.

Jugoslavia—Demand, 1.78.

Austria—Demand, 13.99.

Roumania—Demand, 0.59¾.

Argentine—Demand, 2.73.

Brazil—Demand, 6.31½.

Tokio—Demand, 36.65.

Shanghai—Demand, 32.87½.

Montreal—Demand, 85.87½.

Mexico City (silver peso), 39.75.

Note—Demand rates are nominal.

FOREIGN MONEY MARKET.

Paris, Jan. 23 (A.P.).—Three per cent rentes, 79 francs 20 centimes. Five per cent loan, 101 francs 90 centimes.

Exchange on London, 87 francs 2½ centimes. The dollar was quoted at 25 francs 39 centimes.

London, Jan. 23 (A.P.).—Money, 2¾ per cent. Discount rates, short bills, 5@5¾ per cent; three-month bills, 5⅛@5⅞ per cent.

Bar silver quiet and 1-16d lower at 19 7-16d per ounce.

STOCK MOVEMENTS.

New York, Jan. 23 (A.P.).—What the stock market did:

	Saturday	Friday
Number of advances	77	113
Number of declines	303	399
Stocks unchanged	125	109
Total issues traded	505	621

SALES ON STOCK EXCHANGE

Sales in hundreds.	High	Low	Last	Chg.	Bid
K					
100 Kan C Pow pf B (6) AS(z)	113	113	113	+ ¼	113
1 Kan City Sou	12½	12½	12½	− ¼	11¾
Z					
1 Zenith Radio	1	1	1	.....	¾
1 Zonite Prod (1)	7⅞	7⅞	7⅞	+ ⅛	7¾

Total sales, 833,460 shares; previous day, 1,561,513 shares; week ago, 731,615 shares; year ago, 1,126,790 shares; two years ago, 1,526,480 shares; January 1 to date, 28,359,363 shares; year ago, 33,086,653 shares; two years ago, 45,247,939 shares.

XD—Ex-dividend. XR—Ex-rights. AS—Actual sales. (a) Plus extras. (b) Including extras. (d) Partly stock. (e) Paid in scrip. (f) Paid last year. (h) Paid so far this year; (j) Payable in stock. (k) Cash or stock. (l) Payable when earned. (z) Unit of trading, ten shares.

BOND SALES ON NEW YORK EXCHANGE

U. S. GOVERNMENT BONDS. (Dollars and Thirty-seconds. Sales in $1,000.)

CORPORATION BONDS. Sales in $1,000.

Sales	Issue.	High.	Low.	Last.
2	N Y Edison rfg 6½s, 1941	109¼	1[illegible]	109½
8	N Y N H & H 1st & rfg 4½s, 1967	71½	70	70
30	N Y Tel gen 4½s, 1939	98	97¾	97⅞
3	Niagara Shares 5½s, 1950	67½	66½	66½
3	Nor Am Co 5s, 1961	83⅞	83	83
2	Nor Am Ed 5½s, 1963	89½	89½	89½
5	Nor Am Ed 5s, 1969, C	82	81	82
8	Nor Pac 6s, 2047, B	87	86⅝	86⅝
2	Nor Pac pr lien 4s, 1997	79½	79	79½
5	Nor States Pow 5s, 1941, A	94¾	94½	94½
	O			
1	Ore Wash R R & N 4s, 1961	74⅝	74⅝	74⅝
	P			
10	Pac Gas & Elec 5s, 1942	99½	99	99½
3	Pac T & T 5s, 1937	101½	101½	101½
4	Pan-Am P & Tr 6s, 1934	101¼	101¼	101¼
2	Paramount Publix 5½s, 1950	47	46¾	46¾
1	Penn Dix 6s, 1941, A	42¼	42¼	42¼
18	Penn P & Lt 4½s, 1981	83	82	82½

FOREIGN BONDS.

Sales	Issue.	High.	Low.	Last.
27	Rhine West 6s, 1955, ww	40	38¾	38¾
30	Rome 6½s, 1952	68½	67⅞	68
	S			
22	Sao Paulo St 7s, 1940	59	57	58
4	Saxon Pub Wks 7s, 1945	28¾	28⅝	28⅝
4	Saxon Pub Wks 6½s, 1951	25⅛	25⅛	25⅛
4	Serbs Cts Slov 7s, 1962	34½	33½	33½
9	Siemens & Hal 6½s, 1951	53½	53¼	53½
2	Sweden 5½s, 1954	82⅛	82	82
6	Swiss 5½s, 1946	102	101¾	101¾
	T			
55	Tokyo City 5½s, 1961	67⅞	67⅝	67⅝
14	Tokyo El Lt 6s, 1953	59	58	58
	U			
37	Uruguay 6s, 1960	34½	31	34½
	V			
12	Vienna City 6s, 1952	56	55¾	55¾
	W			
4	Westphalia Un El Pow 6s, 1953	23⅝	23⅝	23⅝

Total sales, $6,739,000; previous day, $12,504,000; week ago, $6,757,000; year ago, $5,607,000; two years ago, $5,294,000; January 1 to date, $234,530,000; same year ago, $196,456,000; same two years ago, $164,122,000.

BOND PRICES LOWER IN LISTLESS TRADING

Rail Loans Hard-Pressed, Despite Rally Efforts; Federals Lower.

New York, Jan. 23 (A.P.).—Although various issues displayed resisting tendencies, the bond market again closed somewhat lower today with trading bordering on listlessness.

The low-priced rail mortgages generally were hardest pressed. Many of the carriers attempted feeble rallies at times, but they were unable to attract a following. Offerings, however, became extremely scarce at lower prices.

The United States Government list firmed in the early part of the session, but the dispirited buying lent no encouragement to higher quotations, and all of these loans ended the day slightly lower.

Delay in settling the wage-reduction controversy at the Chicago railway conference was blamed for the lack of interest in the transportation liens. Investors, however, showed no disposition to throw their holdings on the market at any great sacrifice and the disposition apparently was to mark time until the Chicago meeting is actually concluded.

Bonds of such roads as Baltimore & Ohio, Central of Georgia, Chicago & Northwestern, Denver & Rio Grande, Great Northern, Hudson & Manhattan, Kansas City Southern, Missouri Pacific, New York Central, New Haven, Northern Pacific, Pennsylvania, Frisco, Southern Pacific and Union Pacific were down moderately.

Foreign bonds were inclined to heaviness although there were some that recorded gains. All the Uruguay loans were up around 3 points. Canadian bonds advanced slightly, as did those of Britain. Most of the German issues showed losses.

Sales for the short session totaled only $6,739,000.

NEW YORK COTTON.

New York, Jan. 23 (A.P.).—While trading was quiet, cotton held generally steady today in the face of declines in the wheat and stock markets.

A little Southern selling and liquidation was absorbed by trade buying or covering at prices ranging from about 6.77 to 6.81 for May contracts. That position closed at 6.78, with the general market closing steady at net declines of 1 to 2 points.

The opening was steady at a decline of 1 to 2 points in response to relatively easy Liverpool cables and some overnight selling orders which seemed to come partly from the South. There was sufficient covering or trade buying to absorb these offerings, however, and the market stiffened up slightly with march selling at 6.65 and October at 7.20 during the middle of the morning.

Traders evidently found no particular inspiration in the routine news and the market acted as if it had been pretty well evened up for over the week-end. The report of the Census Bureau showing 15,992,294 bales ginned prior to January 16, was about in line with expectations and had no apparent effect on the market. The figure indicated an outturn for the last ginning period of 633,992 bales, compared with 334,975 last year and 720,153 two years ago, and would leave about 508,000 bales to be ginned after January 16, to make the running bale crop of around 16,500,000 bales indicated by the Government crop estimate of last December.

Liverpool cables reported hedging and continental liquidation taken by trade calling and some buying on the easier sterling in that market. A further business in cotton cloths with India was said to be pending in Manchester market. The amount of cotton on shipboard awaiting clearance at the end of the week was estimated at 219,000 bales against 89,000 last year and 125,000 two years ago.

Futures:	High.	Low.	Close.
March	6.65	6.63	6.63
May	6.81	6.77	6.78
July	6.97	6.95	6.95-96
October	7.20	7.18	7.19
December	7.37	7.36	*7.36

*Nominal.

COTTONSEED OIL MARKET.

New York, Jan. 23 (A.P.).—Cottonseed oil closed steady; prime summer yellow, 4.00; prime crude, 3.12½@3.25; January, 4.00; March, 4.40; May, 4.52; July, 4.65. Sales, 5.

NEW YORK CURB MARKET TRANSACTIONS

DOMESTIC BONDS.

Sales in hundreds.	High	Low	Close
A			
1 Ala Pow 4½s, 1967	80	80	80
5 Am G & E 5s, 2028	80½	80	80
13 Appalach Gas 6s, 1945	11⅛	9¾	11⅛
1 Appalach Power 5s, 1956	86	86	86
8 New Eng Pow 5s, 1948	64	63½	63⅝
21 N Y Pow & Lt 4½s, 1967	85¼	85	85
8 Niag Falls Pow 6s, 1950	104	103½	103½
1 Nor West Pow 6s, 1960	35	35	35
O			
5 Ohio Pow 4½s, 1956, D	81⅞	81⅝	81⅝
P			
1 Pac Gas & El 4½s, 1957, E	88	88	88
3 Pac G & E 4½s, 1960, F	87¼	87⅛	87⅛
4 Pac G & E 5½s, 1952, C	99⅞	99½	99½
6 Pac G & E 6s, 1941, B	105	104¾	104¾
4 Pac West Oil 6½s, 1943	53⅞	53⅛	53⅛

Sales in hundreds.	High	Low	Close
1 Penn Oh Ed 6s, 1950, xw	81⅜	81⅜	81⅜
4 Penn Tel Corp 5s, 1960, C	93¾	93¾	93¾
2 Peop Lt & P 5s, 1979, ww	6	5⅛	5⅛
9 Phila El Pow 5½s, 1972	102	101¾	101¾
2 Poor & Co 6s, 1939	64	64	64
2 Potomac Edis 5s, 1956, E	86¼	85	85

FOREIGN BONDS.

Sales in hundreds.	High	Low	Close
1 Prussia El 6s, 1954	22	22	22
R			
1 Rio de Janeiro 6½s, 1959	15	15	15
6 Ruhr Housing 6½s, 1958	23⅛	22½	22½
S			
1 Saxon Pub Wks 5s, 1932	33	33	33
2 Stinnes 7s, 1936, xw	28	28	28
25 Stinnes 7s, 1946, xw	27	26	26
T			
2 Terni Elec 6½s, 1953	54	54	54
U			
3 United El Serv 7s, 1956, xw	55¾	55¾	55¾

Total stock sales, 110,000 shares; total stock sales year ago, 223,600 shares. Total bond sales, $1,500,000; total bond sales year ago, $1,891,000.

AS—Actual sales. XD—Ex-dividend. XR—Ex-rights. (a) Plus extra. (b) Plus 10% in stock. (e) Paid last year. (f) Payable in stock. (g) Partly extra. (h) Plus 5% in stock. (j) Partly stock. (k) Paid so far this year. (r) Cash or stock. (ur) Under rule. (wi) When issued. (ww) With warrants. (xw) Without warrants.

Sales in hundreds.	High	Low	Close
A			
2 Acetol Prod A	6⅞	6⅞	6⅞
1 Agfa Ansco	2	2	2
2 Allied Mills	4	4	4
600 Alum Co Am AS	54½	53	53½
4 Am C Pow B	⅝	½	⅝
5 Am & F Pow war	4⅛	3¾	3¾
8 Am Founders	1	1	1
37 Am Gas & El (1a)	35¾	34¾	35
43 Am Sup Pow	3¾	3½	3½
6 Am Ut & G B vtc	⅛	¼	⅛
27 Appalachian Gas	⅜	5/16	5/16
7 As G&E A (5%f)	4⅜	4¼	4⅜

Sales in hundreds	High	Low	Close
34 Atlas Util	5⅞	5½	5⅞
B			
25 Babcock & W(4)AS	40	40	40
13 Blue Ridge	1½	1⅜	1⅜
2 Blue R cvt pf (3r)	19½	19⅛	19⅛
1 Buf N&E P pf(1.60)	21⅞	21⅞	21⅞
C			
3 Cap R Tube vtc	½	½	½
350 Celanese 1 pf AS	20	20	20
2 Celanese pf (7)	30	30	30
9 Cent St El	2⅛	2	2
45 Cities Serv (.30a)	6	5⅞	6
1 Cleve Tract	3	3	3

Sales in hundreds.	High	Low	Close
3 Colon Oil	⅝	⅝	⅝
70 Col G&E C p(5)AS	82	81¾	82
3 Col O & G vtc	1⅜	1¼	1⅜
3 Col Pict vtc (5%f)	4⅝	4⅝	4⅝
12 Com'w Edis rts	1⅜	1¼	1¼
5 Con G&E Bal(3.60)	62⅝	62	62
6 Cord Corp	7⅜	7¼	7⅜
1 Corroon & Rey	1½	1½	1½
3 Cor & Rey pf A	9	8½	8½
4 Creole Pet	2⅛	2	2
2 Crocker & Wh	4⅛	4	4
D			
7 Deere & Co	10⅝	10⅛	10⅛

Sales in hundreds.	High	Low	Close
3 De Forest	1⅛	1⅛	1⅛
E			
1 East Ut Assoc cv	3⅞	3⅞	3⅞
132 El Bond & Sh(6% f)	11¾	11⅛	11½
2 El Bond & Sh pf(6)	58	57¾	57¾
1 El Bd & Sh 5 pf (5)	49¾	49¾	49¾
3 El Pow As A (1)	7⅜	7⅜	7⅜
1 El P & L opt war	5	5	5
1 Europ El A (.60)	2½	2½	2½
F			
5 Ford M Can A	11½	11½	11⅛
G			
1 Gen Aviation Corp.	3¼	3¼	3¼
12 Gen Th Eq cv pf	1	⅞	⅞
1 Gerrard S A	2	2	2
50 Gray T PS(4½g)AS	40	40	40
30 GtA&P nv(6½g)AS	145	142	142
10 Gulf Oil Pa	29½	28¾	28¾
H			
8 Humble Oil (2)	43¾	43½	43½
I			
3 Imp Oil Can (½)	8⅞	8¾	8¾
3 Insull Util (6%f)	4	3¾	3¾
2 Ins Co N Am	29¾	29¾	29¾
2 Insuran Sec	2	2	2
2 Inter Util war	½	⅜	⅜
1 Interst Equit	1[illegible]	1[illegible]	1[illegible]
5 Interst Eq cv pf	10¼	10	10
L			
1 Lake Sh M (2½g)	24½	24½	24½
1 Leh C & N (1.20)	10½	10½	10½
1 Lone Star Gas(.88)	8⅝	8⅝	8⅝
M			
1 Mem N Gas (.60)	5	5	5
36 Mid W Util (8%f)	5⅜	5⅛	5¼
1 Mohawk Min (1)	16½	16½	16½
1 Moss Gold	⅜	⅜	⅜
N			
250 Nat P&L 6% p(6)AS	70⅜	70⅛	70
3 Nat S T S A (.60a)	2⅝	2½	2⅝
3 Newmont Min	12	12	12
2 N Y Shipbuild Fd	2¼	2¼	2¼
100 NYT 6½ pf(6½)AS	111¼	110	110
3 Niag Hud A war	¾	¾	¾
3 NiagShares Md(.20)	3	2⅞	3
3 Nor Europ Oil	⅜	⅜	⅜
1 Nor States P A (8)	78	78	78
O			
1 Ohio Oil pf (6)	65	65	65
2 Pac West Oil	5¾	5¾	5¾
3 Pennroad (.40e)	3½	3¼	3¼
2 Pilot Radio A	3	3	3
20 PioneerGM Ltd (.12)	3	2¾	3
2 Pitts Pl Gl (1)	17¾	17¾	17¾
R			
2 Radio Prod	2⅝	2½	2½
2 Relian Manage	1⅝	1⅝	1⅝
11 Rep Gas	⅜	⅜	⅜
S			
3 St Regis Pap	4	3⅞	3⅞
2 Seaboard Util (.28)	1½	1½	1½
1 Sel Ind(al ctf)(5½)	32⅛	32⅛	32⅛
3 Sentry S Con	½	½	½
1 Sherwin Wms (4)	32½	32½	32½
2 Singer Ltd (.28e)	2	2	2
3 So Penn Oil (1)	10½	10⅛	10⅛
27 St Oil Ind (1)	16½	15½	15¾
6 St Oil Ky (1.60)	13½	13⅜	13⅜
7 Swift & Co (2)	18½	18½	18½
T			
2 Tampa El (2.24)	28	27¾	27¾
2 Trans Lux	2⅛	2	2
2 Tri Utilities	5/16	5/16	5/16
2 Triplex Saf Glass	4⅞	4⅞	4⅞
1 Tung Sol Lamp (1)	5¼	5¼	5¼
U			
90 Unit Founders	2	1¾	1⅞
5 United Gas	2⅛	2	2
13 Un Lt & P A (1)	7⅜	7¼	7¼
2 Un L & P cv pf (6)	47¾	47⅝	47⅝
6 Ut P & L(10%f)	2⅝	2½	2⅝
W			
1 Waitt & Bnd B(.80)	3	3	3
1 West Air Exp	6	6	6
4 Woodley Pet	2	1⅞	1⅞

PHILADELPHIA MARKETS.

Philadelphia, Jan. 23 (A.P.).—Butter, cheese, live and dressed poultry unchanged.

EGGS—About steady and unchanged. Receipts, 2,574.

First Mortgage Loans
Lowest Rates of Interest and Commission
Prompt Action
Thos. J. Fisher & Co., Inc.
738 15th Street

Edward F. Gruver Co.
Bookbinders and Paper Rulers
Manufacturers of Loose Leaf Sheets and Blank Books.
Library Books Rebound
Special Binds for "National Geographic"
1320 F N.W. NAtional 0113

DIRECTORS ELECTED BY CAPITOL SAVINGS

Life Insurance Club Ends Year With Increase of Business Over 1930.

By THOMAS M. CAHILL.

Results of the annual meeting of stockholders of North Capitol Savings Bank were announced yesterday. Directors elected were: E. L. Browne, E. S. Burgess, Henry W. Cord, John A. Eckert, Edward F. Hall, Joseph A. Herbert, sr., Allen Hollander, M. L. Michael, J. G. McMahon, Walter C. Nielson, Richard R. Ralph, Charles E. Reithmeyer, Charles B. Stewart, John J. Ward, and F. P. Williams.

The board has elected the following officers: President, John A. Eckert; vice president, Joseph A. Herbert, sr.; secretary, Eugene S. Burgess; comptroller, F. P. Williams; cashier, Arthur L. Phillips; assistant cashier, Charles E. Reithmeyer; counsel, T. Howard Duckett.

The Life Insurance Club of Washington, D. C., closed the year 1931 with a substantial increase over 1930 in new paid-for business. Total production for 1931 was $8,200,000 as compared to slightly more than $7,000,000 for 1930. The club anticipates a proportionately larger increase in 1932 over 1931.

Officers for Club Year.

Officers for the present club year are James Maloney, president; Frank Amick, vice president; Charles Sinclair, secretary-treasurer; Paul W. Hammack, publicity manager. The balance of the club roster consists of Philip I. Baldwin, Dan J. Harrison, George B. Farquhar, Howard J. Jackson, John P. Lynch, Laurence H. Riggles, Frank D. Roach, Russell Shelk, Graham E. Wilson, L. J. Myers, M. I. Walter, Alton G. Grinnell, G. Lea Stabler, Guy Withers, Larry V. Lampson, Bill McCombs, Herbert L. Barlow, R. Clyde Smith, Roger M. McCollough, Paul H. Primm, Raymond V. Shepler, R. Earl Gawthrop, J. S. Baldwin, W. C. Roughton, John Snyder, Edward Hill, George Black and J. Allan Maphis.

Chairman I. J. Roberts of the committee in charge announces that Frank J. Hogan, internationally known lawyer, of this city, will be the principal speaker at the mid-winter dinner of Washington chapter, American Institute of Banking, to be held at the Willard Hotel February 13.

Mr. Hogan is counsel for the District of Columbia Bankers Association and was recently elected president of the District of Columbia Bar Association. He has a well deserved reputation as an after-dinner speaker and his presence on the program should prove a distinct attraction.

Classes to Begin.

Richard A. Norris, chairman of the chapter's educational committee, announces that second semester classes of the chapter begin tomorrow evening. Five subjects will be offered, as follows:

Law I (Commercial Law)—Bolitha J. Laws, LL.B., LL.M., instructor; Credits I (Credit Management)—Harold W. Burnside, A. B., assistant cashier, Riggs National Bank, instructor; Credits II (Analyzing Financial Statements)—James Daniel Cushman, C. P. A., and William Gordon Buchanan, C. P. A., instructors. Trust Functions—Theodore Cogswell, LL.B., LL.M., Register of Wills, District of Columbia, instructor; Banking II (Money and Banking)—F. Joseph Donohue, A. B., LL.B., instructor. In addition Public Speaking and Debate will be carried over until late in the spring.

Banking I (Bank Organization and Operation), and Law II (Negotiable Instruments), were scheduled to be offered but due to the light demand for these subjects the committee deemed it advisable, in the interests of economy, to withhold the offering of these subjects until next fall. Information regarding the courses has been distributed throughout the banks and the committee feels confident of a healthy enrollment.

Hundreds Visit Building.

Hundreds of persons visited the handsome new addition to the Park Savings Bank Building, at Fourteenth and Kenyon streets northwest, yesterday, where officials and directors of that institution held a reception throughout the day. It marked the official opening of the addition, which increases the bank's lobby space by 60 per cent and its space for transacting general business by 400. Warren Spencer was general contractor for the work and A. P. Clark the architect. Subcontractors were the George E. Walker Lumber Co., A. F. Jorse Ornamental Iron Works, C. M. Murray, plastering, and L. T. Washington, electrical work.

Opening of the addition notes another advance in the successful history of the institution. Organized in 1909 with the avowed purpose of becoming a "community bank," Park Savings Bank began business in very small quarters in a street car barn formerly on the west side of Fourteenth street near Park road. Efforts of the bank's officers met with immediate success. From the beginning the bank has had the support of its community and has become one of the largest savings banks of the city.

Owing to steady growth, it became necessary for the bank to seek larger quarters in 1913. Its present location at the southeast corner of Fourteenth and Kenyon streets was purchased and a substantial bank building erected. This building has since been enlarged three times. The earned capital and surplus of the bank is now four times its paid-in capital; its deposits are more than $3,000,000 and its depositors number more than 10,000.

Wabash Receivers Plan Loan of $18,500,000

St. Louis, Jan. 23 (A.P.).—Receivers for the Wabash Railroad were authorized by Federal Judge C. B. Davis today to apply for a loan of $18,500,000 from the Reconstruction Finance Corporation, the $2,000,000,000 credit agency established last night when President Hoover signed the bill authorizing it.

Bank loans past due or nearing maturity, the receivers stated, totaled $9,750,000. For interest on bonds, interest and principal on maturing equipment trust obligations and necessary improvements $3,000,000 is needed. Claims for labor, materials and supplies total $5,000,000, and $750,000 will be sought for other contingencies.

West Virginia Bank Closes.

Charleston, W. Va., Jan. 23 (A.P.). The State Banking Department today announced the Bank of Rupert, at Rupert, Greenbrier County, had been closed by order of its board of directors. A State Banking official was placed in charge.

REVIEW OF TRANSACTIONS ON WASHINGTON STOCK EXCHANGE

Total sales since January 1, up to and including Friday, January 22, giving opening, high, low and closing figures. Compiled by W. B. Hibbs & Co.

Sales.		Open	High	Low	Close
	BONDS. PUBLIC UTILITIES.				
$13,500	Capital Traction 1st 5s, 1947	60	60½	60	60½
4,000	Pot El Pow cons 5s, 1936	100	101	100	101
1,000	Pot El Pow gen & ref 6s, 1953	106	106	106	106
5,500	Wash Gas Light 5s, 1960	100¼	101	100¼	101
22,400	Wash Gas Light 6s, 1933, Ser A	100	100¼	100	100
4,200	Wash Gas Light 6s, 1936, Ser B	100¼	103⅛	100¼	103⅛
	MISCELLANEOUS.				
1,000	Chevy Chase Club 5½s, 1976	100¼	100¼	100¼	100¼

Sales.		Open	High	Low	Close
	STOCKS. PUBLIC UTILITIES.				
364	Capital Traction	18¼	20	18	18
16	Pot El Pow pfd	102⅛	103¼	102⅛	103¼
216	Wash Ry & El pfd	86	94½	86	94½
	MISCELLANEOUS.				
20	Col Sand & Gravel pfd	99½	99½	99½	99½
8	Fed Storage Co pfd	100	100	100	100
15	Lanston Monotype	65	65	65	65
99	Mergenthaler	55	55	51	51⅝
10	Peoples Drug Strs pfd	80½	80½	80½	80½
20	Wodward & Lothrop pfd	107	107	107	107

Curb Review

New York, Jan. 23 (A.P.).—The New York Curb Market had a quiet, uneventful day today, with the main body of stocks drifting fractionally lower.

What little was furnished by way of activity, representing a turnover for the two-hour session of 110,000 shares, largely converged in the utilities.

Electric Bond & Share fluctuated in a price range of ⅝ point, closing at 11½, unchanged. Consolidated Gas of Baltimore declined ¼ point to 62. In the higher priced field, Commonwealth Edison reacted ½ point to 114½, while Public Service of Northern Illinois yielded 2 points, to 116.

In the oils, Gulf and South Penn lost ½ point. Standard of Indiana was unchanged at 15¾.

Aluminum Co. of America was an exception to the general trend, advancing fractionally.

Trading activity was more pronounced in the opening hour, after which the moderate wave of selling dried up and disappeared almost entirely. Offerings of stock were limited and on bids for small amounts of stock the quotations of the leaders firmed up.

The upward trend carried general prices near their previous closing level.

LOCAL STOCK EXCHANGE

Regular call, 11:15 a. m.:
Potomac Electric cons. 5s, $1,000 at 100½, $1,000 at 100½.
Columbia Title Ins. Co., 10 at 7.

	Bid.	Ask.
BONDS. PUBLIC UTILITIES.		
Amn. Tel. & Tel. 4½s, '39	104½	....
Amn. Tel. & Tel. ctl. tr. 5s	102½	....
Anacostia & Pot. R. R. 5s	57	62
Ana. & Pot. guar. 5s	85	89
C. & P. Tel. of Va. 5s	100½	102
Capital Traction R. R. 5s	58	61
City & Suburban 5s	52½	59
Georgetown Gas Lt. 1st 5s	100	....
Potomac Elec. cons. 5s	100	101
Potomac Elec. 6s, 1953	104	....
Wash. Alex & Mt. Vernon ctf	2	....
Washington Gas 4½s	96⅞	99
Washington Gas 5s	100	....
Wash. Gas 6s, Ser. A	100	101
Wash. Gas 6s, Ser. B	103¼	....
Wash. Ry. & Elec. 4s	79	82
MISCELLANEOUS.		
Barber & Ross, Inc., 6½s	50	....
Chevy Chase Club 5½s	99	100¼
Col. Country Club 5½s	100	103
Wash. Market Cold Stge. 5s	94	....
STOCKS. PUBLIC UTILITIES.		
Amn. Tel. & Tel	116⅝	....
Capital Traction Co	18	19
*Wash. Gas Lt. Co	90	100
Nor. & Wash. Steamboat	145	210
Pot. Elec. Power pfd. 6s	110¼	....
Pot. Elec. Pow. pfd. 5½s	103¼	105
Wash. Ry. & Elec. com	300	....
Wash. Ry. & El. pfd	92	94
NATIONAL BANKS.	Min. price.	Ask.
Capital	175	250
Columbia	375	425
Commercial (stamped)	183	200
District	196	210
Fed.-Amer. Natl. Bank & Tr.	42⅞	45
Liberty	190	210
*Lincoln	400	440
Metropolitan	275	310
Riggs	350	360
Second	165	195
Washington	180	220
TRUST COMPANIES.		
Amer. Security & Trust	299	315
Continental Trust	....	115
*Natl. Sav. & Trust	375	400
Prince Georges Bk & Tr.	28	40
*Union Trust	191	220
Wash. Loan & Trust	400	440
SAVINGS BANKS.		
Bank of Bethesda	53	60
*Commerce & Savings	325	....
East Washington	20	35
*Potomac Savings (new)	55	75
Sec. Sav. & Com. Bank	435	500
Seventh Street	280	....
*United States	530	630
Washington Mechanics	50	60
FIRE INSURANCE.		
American	275	....
*Corcoran	150	....
Firemen's	30	40
National Union	14½	15
TITLE INSURANCE.		
Columbia	7	10¼
Real Estate	145	160
MISCELLANEOUS.		
Barber & Ross, Inc., com	....	8
Col. Medical Bldg. Corp	90	105
D. C. Paper Mfg. Co. pfd	....	5
Dist. Natl. Sec. pfd	63	75
Emerson Bromo-Seltzer "A"	25¾	30
Federal Storage pfd	100	110
Fed.-Am. Co. com	18	22
Fed.-Amer. Co. pfd	89	93
Lanston Monotype	64	65
Merch Tr & Stge. com	95	102
Mer. Tfr. & Stge. pfd	86	89
Mergenthaler Linotype	51	55
Natl. Mtge. & Inv. pfd	3½	3¾
Peoples Drug Stores pfd	81	....
Real Est. M. & G. pfd	5	6
Security Storage	100	105½
Ter. Ref. & Wh. Corp	42	50
The Carpel Corp	11½	13
Wash. Mech. Mtge. Co. com	8½	....
Wash. Med. Bldg. Corp	90	105
Woodward & Lothrop com	29½	31
Woodward & Lothrop pfd	107	109

UNLISTED DEPARTMENT.

(These securities not listed under Exchange rules.)

	Bid.	Asked.
BONDS.		
Army-Navy Club 5s	90	....
Cosmos Clubs 4½s	83	....
Commercial Club 1st 5s	85	....
Mayflower Hotel 6s	13	17
Metropolitan Club 4½s	90	100
Natl. Press Bldg. 1st 5½s	40	43
STOCKS.		
Anacostia Bank	285	....
Chapin-Sacks 8% pfd	102	110
Connecticut Pie Co	137	....
Chr. Heurich Brewery	35	....
District Title Insurance Co	23	33
Franklin National Bank	125	....
Munsey Trust Co	100	160
National Capital Insurance Co	13	20
North Capitol Savings Bank	....	12
Northeast Savings Bank	20	....
Park Savings Bank	70	....
Raleigh Hotel Co	40	55
Washington Savings Bank	9	22
Washington Title Insurance Co	5	6
Washington Baseball Club	62	80
Woodridge-Langdon Sav. Bank	20	40

*Ex dividend.

NEW YORK PRODUCE.

New York, Jan. 23 (A.P.).—BUTTER—Receipts, 6,741; steady. Creamery, first (88-91 score), 21¾@23; seconds, 21@21½.

CHEESE—Receipts, 88,925; steady; unchanged.

EGGS—Receipts, 13,528; irregular. Mixed colors, premium marks, 21@21½; closely selected, 20@20½; extras or average best, 19@19½. Other grades unchanged.

Dressed poultry, quiet and unchanged. Live poultry nominal and unchanged.

SUGAR—Raw was quiet today and in absence of business, prices were unchanged at 3.08 for spots, duty paid. Refined was quiet and unchanged at 4.15 for fine granulated.

COFFEE—Spot, steady; light inquiry; Rio No. 7, 7@7¼; Santos No. 4, 9@9¼.

INVESTMENT TRUSTS.

(Quotations furnished by Knapp & Co.)

	Bid.	Asked.
Cumulative Trust Shares	3⅛	3⅞
Low-priced Shares	3¼	3¾
Nation-Wide Securities B	3¼	3⅝
New York Bank Trust Shares	3⅝	4⅛
N. Amer. Trust Shares, 1953	2.40	....
N. Amer. Trust Shares, 1955	2.15	2.40
N. Amer. Trust Shares, 1956	2.15	2.40
Super Corp. of Amer. C	5¼	5¾
Super Corp. of Amer. D	4⅞	5⅜
U. S. E. L. & P. Shares B	3⅜	4

NEW YORK MONEY MARKET.

New York, Jan. 23 (A.P.).—Call money steady, 2½ per cent all day.

Time loans steady; 60 days, 3½@3¾; 3 to 6 months, 3½@3¾ per cent.

Prime commercial paper, 3¾@4; bankers' acceptances unchanged.

Bar silver easy and ⅜c lower at 29½.

THE METAL MARKETS.

New York, Jan. 23 (A.P.).—COPPER—Quiet; electrolytic, spot and future, 7¼ @7½.

TIN—Easy; spot and nearby, 21.00; future, 22.15.

IRON—Quiet and unchanged.

LEAD—Steady; spot, New York, 3.75; East St. Louis, 3.55.

ZINC—Steady; East St. Louis, spot and future, 3.00.

ANTIMONY—6.00.

TREASURY CERTIFICATES.

(Reported by Chas. D. Barney & Co.)

Rate.	Maturity.	Bid.	Offer.
3¾s	June 15, 1932	100 4-32	100 8-32
2s	Mar. 15, 1932	99 20-32	100
1⅛s	Sept. 15, 1932	98 24-32	98 30-32
3s	Sept. 15, 1932	99 30-32	100
3⅛s	Dec. 15, 1932	99 30-32	100

LOCAL PRODUCE MARKET.

BUTTER—One-lb. prints, 28; tubs, 27.

POULTRY—Alive: Turkeys, young toms and hens, 22@26; old toms, 18@20; chickens, 3 lbs. and over, 17@19; 2 to 2½ lbs., 18@20; large colored fowls, 16@18; large Plymouth Rocks, 17@19; mixed chickens, 16@17; undergrade chickens, 12@15; broilers, 1½ to 2 lbs., 18@20; hens, large, 17@19; small, 13@16; Leghorn hens, 12@14; roosters, 10@11; keats, young, 40@45; old, 25@35. Dressed: Turkeys, old toms, 23@25; young toms and hens, 25@28; chickens, 3 lbs. and over, 20@22; 2 to 2½ lbs., 23@25; broilers, 23@25; hens, large, 20@22; small, 16@18; Leghorn hens, 15@17; roosters, 14@15; keats, young, 60@70; old, 50; Long Island ducks, 19@20.

EGGS—Hennery, 16@17; current receipts, 14@16.

MEATS—Beef, prime, 16@17; choice, 15@16; good, 13@14; fair, 12½@13; cows, 9½@10; veal, top, 14; medium, 13; pork loins, 8 to 10 lbs., 12; 10 to 12 lbs., 11½; lamb, top, 14; medium 13; fair to medium, 12; fresh hams, 12@19; smoked hams, 16@18; strip bacon, 16@17; lard, bulk, 8½@9; package, 9@9½; compound, 7@7½.

LIVE STOCK—Hogs, light and medium, 4.00@4.40; heavy, 4.00@4.50; pigs, 4.00; calves, 4.00@8.00; lambs, 4.00@6.50.

FRUITS—Bananas, 75@2.00. Oranges—Supplies, moderate; demand, light. Florida, boxes, all sizes, 2.50@3.50; small, sizes, 2.00; California, supplies light, 3.75@4.00. Lemons, 3.50@5.50. Tangerines, Florida, boxes, all sizes, 1.25@1.75; Grapefruit—Demand, light. Florida, boxes, all sizes, 2.25@2.50. Pears, 3.00@3.50. Alligator pears, flats, 2.50. Pineapples, Cuban, 3.00. Strawberries—Supplies, light; demand, good. Florida, pony refrigerators varieties, 12½@15 per pint; Florida, 32-quart crates, various varieties, 9.60 per crate; wasty, 3.50@4.00 per crate; poorer, 8. Casabas, California, from cold storage, crates, all sizes, 10@11. Persimmons, 1.00@2.00. Kumquats, per quart, 10@15. Rhubarb, hothouse, 5 lbs., 1.25. Honeydews, Chile, 4.00. Apples—Bushel baskets, Truck receipts, liberal; supplies, liberal; demand, light; market, steady. Virginia, Staymans, U. S. No. 1, 2½-2¾ inches, 1.00@1.25; Yorks, U. S. No. 1, 2¾ inches up, 1.00; U. S. No. 1, 2½ inches up, 75; common storage stock, unclassified, 2½ inches up, 40@50; Black Twigs, U. S. No. 1, 2¾ inches up, 90@1.10, few higher; U. S. No. 1, 2½ inches up, 70@75; Grimes, U. S. No. 1, 2¾ inches up, 90@1.00; U. S. No. 1, 2½ inches up, 75; Golden Delicious, U. S. No. 1, 2½ inches up, 1.25; U. S. No. 1, 2½@2¾ inches, 1.50; Romes, U. S. No. 1, 2¾ inches up, 1.00@1.25; U. S. No. 1, 2½ inches up, 75@90; Lowrys, U. S. No. 1, 2½ inches up, 1.00, few higher; Winesaps, U. S. No. 1, 2½ inches up, 1.25, few higher; Pennsylvania, U. S. No. 1, 2¾ inches up., Grimes, 1.00, few higher. Barrels: Too few sales reported to quote. Boxes: Supplies, moderate; demand, light; market, weak. Washington, medium to large sizes, extra fancy Delicious, 2.00@2.25; Staymans, 1.75; fancy Staymans, 1.50; fancy Romes, 1.50@1.75.

CABBAGE—New stock: Supplies, moderate; demand, light; market, about steady. Floroda, 1½-bushel hampers, pointed type, 1.25@1.50; fair condition, 1.15; Texas, crates, approximately 80 lbs. net, flat type, 2.75@3.00. Old stock: Supplies, light; demand, light; market, steady. New York, 100-lb. sacks, Danish type, 1.25.

CELERY—Supplies, moderate; demand, light; market, steady. California, ½ crates, individually washed and precooled, 3.00@3.25; Florida, 10-inch crates, washed, 3-4 dozen, 2.25@2.50; 8-10 dozen, 1.50@1.75; 6 dozen, 2.00@2.25.

LETTUCE—Supplies, moderate; demand, moderate; market, steady. Crates, Iceberg type, 4-5 dozen; California, best, 3.50; fair quality, 3.00. Arizona, wide range in quality and condition, best, 3.50; fair quality, 2.75@3.00; poorer, 2.25@2.50.

ONIONS—Supplies, light; demand, light; market, steady. 50-lb. sacks, yellows, U. S. No. 1: Ohio, large size, 2.65@2.75; medium size, 2.25@2.50; small size, 2.00; Michigan, medium to large size, 2.25@2.50; Colorado, 50-lb. sacks, Valencia type, U. S. No. 1, 3 inches minimum, 2.75.

POTATOES—Supplies, liberal; demand, moderate; market, steady. Maine, Green Mountains, U. S. No. 1, 150-lb. sacks, 1.90@2.00; 100-lb. sacks, 1.25; New York, Round Whites, U. S. No. 1, 150-lb. sacks, 1.75@1.85; 100-lb. sacks, 1.25; Pennsylvania, Round Whites, U. S. No. 1, 150-lb. sacks, 1.75@1.85; 100-lb. sacks, 1.15@1.25; Idaho, 100-lb. sacks, Russet Burbanks, U. S. No. 1, 2.25@2.35.

SNAP BEANS—Supplies, light; demand, light; market, steady. Florida, bushel hampers, green, flat type, best, 2.00; fair quality, 1.50@1.75; poorer, 1.25.

CUCUMBERS—Express receipts, very light; supplies, light; demand, light; market, steady. Cuba, bushel crates, green, 5-6 dozen, 4.50@4.75.

OKRA—Practically no supplies on the market.

PEPPERS—Express receipts, very light; supplies, light; demand, light; market, steady. Florida, 1½-bushel crates, U. S. No. 1, 2.50; smal size, 2.00; bushel hampers, small size, 1.25@1.50.

BRUSSELS SPROUTS—Express receipts, moderate; supplies, moderate; demand, light; market, dull. New York, 32-quart crates, wide range in quality and condition, best, 10@12½; poorer, 5c per quart.

SPINACH—Supplies, moderate; truck receipts, light; demand, moderate. Texas, market slightly weaker, bushel baskets Savoy type, 85@90; Virginia, bushel baskets, mostly around 65.

EGGPLANT—Express receipts, very light; supplies, light; demand, light; market, steady. Florida, 1½-bushel crates, 2.50@3.00.

SQUASH—Express receipts, very light; supplies, light; demand, light; market, steady. Florida, bushel hampers, white, wrapped, small size, 2.50.

TOMATOES—Supplies, light; demand, light; market, steady. Florida, 6s, green, wrapped, 144s, 3.00; 6s, ripes and turning, wrapped, 144s, 3.25@3.50; 180s, 2.50@3.00; fair condtionl, 2.00@2.25; lugs boxes, ripes and turning, wrapped, 6x6 and larger, fair condtion, 1.50@2.00; crates containing 4 10-lb. baskets, ripes and turning, wrapped, very few sales, 4.00.

PEAS—Supplies, light; demand, light; market, steady. Mexico, 45-lb. crates, Telephones, 5.75@6.00.

KALE—Supplies, moderate; truck receipts, light; demand, light; market, steady. Virginia, bushel baskets, 40@50; poorer, 25.

TURNIP GREENS—Supplies, light; demand, slow; market, dull. North Carolina, holdovers, bushel hampers, 25@50.

CARROTS—Supplies, light; demand, light; market, steady. Texas, Western lettuce crates, bunched, 3.75@4.00; New York, bushel baskets, cut, washed, 1.00@1.25.

RUTABAGAS—Supplies, light; demand, moderate; market, steady. Canada, 50-lb. sacks, 65.

TURNIPS—Supplies, liberal; demand light; market, dull. Nearby sections, bushel baskets, white, 25@50.

CAULIFLOWER—Supplies, moderate; demand, moderate; market, steady. Pony crates: Arizona, 1.50@1.65; California, 1.50.

BEETS—Supplies, light; demand, light; market, steady. Texas, Western Lettuce crates, bunched, 2.50.

PARSNIPS—Supplies, light; demand, slow; market, weak. Pennsylvania, bushel baskets, 75c.

BROCOLI—Supplies, moderate; demand, moderate; market steady. Texas, crates, 2.00@2.50.

SWEET POTATOES—Supplies, liberal; demand, slow; market, dull. Eastern Shore of Virginia, bushel hampers, Jersey type, U. S. No. 1, 65@75; poorly graded, 50c. North Carolina, bushel baskets, Red Yams, very large sizes, 50@60; few smaller size, well graded, 75c.

SALSIFY—Per dozen bunches, 80@85.

ARTICHOKES—Supplies, light. Best, 4.00@4.50.

DAILY COTTON MARKET.

New York, Jan. 23 (A.P.).

PORT MOVEMENT.

	Middling.	Receipts.	Exports.	Stock.
N. Orleans	6.57	21,872	10,383	1,005,418
Galveston	6.30	9,899	....	983,830
Mobile	6.15	1,816	....	212,420
Savannah	6.44	884	....	303,599
Charleston	....	55	....	155,385
Wilm'gton	....	214	....	23,995
Norfolk	6.55	51	....	68,885
Baltimore	....	....	....	1,974
New York	6.70	....	....	212,235
Boston	....	....	....	13,515
Houston	6.15	7,123	....	1,688,750
Minor p'ts	....	....	....	200,407
C.Christi	....	294	986	83,812
Tot'l today	....	42,208	11,369	4,954,425
Tot'l week	....	42,208	11,369	....
Tot'l seas'n	....	4,264,303	4,563,902	....

Sales—New Orleans, 1,311; Galveston, 690; Mobile, 1,609; Savannah, 220; Norfolk, 8; New York, 1,004; Houston, 2,767. Total today, 7,609.

INTERIOR MOVEMENT.

	Middling.	Receipts.	Shipments.	Stock.
Memphis	5.95	15,814	17,485	476,691
Augusta	6.44	602	155	132,602
St. Louis	....	105	105	1,113
Ft. Worth	5.80	....	....	....
Little Rock	5.65	673	1,097	[illegible]
Atlanta	6.45	....	....	....
Dallas	5.85	....	....	....
M'gomery	6.05	....	....	....
Tot'l today	....	17,194	18,842	689,521

Sales—Memphis, 12,496; Augusta, 191; Fort Worth, 912; Little Rock, 2,133; Dallas, 6,508; Montgomery, 348. Total today, 22,588.

BALTIMORE LIVE STOCK.

Special to The Washington Post.

Stock Yards, Claremont, Baltimore, Md., Jan. 23.—CATTLE—Receipts, 100 head; market dull. Steers—Good to choice, 6.00@6.75; medium to good, 4.75@5.75; fair to medium, 4.00@4.75; plain to fair, 3.50@4.00; common to plain, 3.00@3.50. Bulls—Medium to good, 4.00@4.25; fair to medium, 3.50@4.00; plain to fair, 3.25@3.50; common to plain, 3.00@3.25. Cows—Medium to good, 3.75@4.00; fair to medium, 3.25@3.75; plain to fair, 2.50@3.25; common to plain, 1.50@2.50. Heifers—Good to choice, 5.00@5.50; medium to good, 3.00@4.00; common to plain, 2.50@3.00. Fresh cows and springers, 30.00@60.00.

SHEEP AND LAMBS—Receipts, 25 head; market steady. Sheep, 1.00@3.00; lambs, good to choice, 7.00@7.35; common to medium, 4.00@6.50.

HOGS—Receipts, 1,200 head; market steady. Lights, 4.50@4.85; heavies, 4.25@4.50; medium, 4.65@4.90; roughs, 2.25@2.75; lights, pigs, 4.10@4.45; pigs, 4.25@4.50. Ohio and Western hogs, 10@20 higher than quotations.

CALVES—Receipts, 30 head; market steady; calves, 4.00@9.00.

Wall Street Briefs

New York, Jan. 23 (A.P.).—The orders of five large insurance companies for the $100,000,000 offering of New York City corporate stock notes accounted for 20 per cent of the issue it was reported today. Metropolitan Life Insurance Co. ordered $7,500,000, Prudential $6,000,000, New York Life $5,000,000, and Equitable $500,000. Mutual Life also bid for a substantial amount.

A special meeting of common stockholders of the Sun Investing Co. will be held February 26 to vote on a proposal to exchange each share of the preferred stock for $5 in cash, $25 principal amount of 15-year 6 per cent debentures and one share of common. Also to vote on a reduction of authorized common shares to 500,000 from 1,000,000 and reduction of stated value of common to $1 from $10.

The E. I. du Pont de Nemours Co. is reported to have awarded a contract for the erection of a $500,000 plant in Philadelphia for the manufacture of "Dulux," a new paint product.

Dow, Jones & Co. estimates that Republic Steel Corporation operations next week will advance to 35 per cent of capacity against 32 per cent at present. A moderate increase in nearly every line of the company's activities is expected. Thirteen of the company's 23 open hearth furnaces are active.

The bond buyer states that 29 municipalities have scheduled bond flotations for next week involving $11,179,916. The largest is Rochester, N. Y., with an offering of $5,652,000 scheduled for Tuesday. Bidders have been instructed to name an interest rate at not over 5 per cent. The City of San Diego, Calif., is the second largest of the list with an offering of $2,695,000 bonds for financing the El Captan Dam.

The American Banker lists 240 bank suspensions in the first three weeks of January. In the past week Iowa reported 12 closings, Illinois 11, Utah 6 and Missouri, New York and California 4 each. Deposit liabilities tied up by the January suspensions total $120,000,000.

The investment firm of A. B. Leach & Co., of Chicago, announced today that it was closing its New York and other branch offices as part of "a retrenchment program for the purpose of reducing overhead. It is the company's definite intention, says John J. English, vice president, to continue the operation of the Chicago office "with a somewhat reduced force."

The company's headquarters have been in Chicago for about a year.

Reports from Youngstown state that the Republic Steel Corporation is increasing production at its Warren, Ohio, plant in an expansion that spreads through all departments. Present ingot production of the plant is estimated at 62 per cent against 50 per cent a week ago.

There were 58 unfavorable dividend changes last week against 72 in the preceding week, according to the Standard Statistics Co. Reductions numbered 19 with 39 omissions. Favorable changes numbered 16, compared with 19 in the preceding week.

LIVE STOCK MARKETS.

Chicago, Jan. 23 (A.P.) (U. S. Department of Agriculture).—CATTLE—Receipts, 100; compared week ago fed steers and long yearlings 50 cents lower; instances 75 cents on strictly good and choice offerings; general market still under handicap of badly depressed dressed beef market; stockers and feeders 25 to 50 cents lower; weighty kinds off most; all she stock, including light heifer yearlings, lost early week's advance and closed steady to 25 cents lower; bulls, 25 to 40 off; largely 50 to 1.00 for last two weeks; vealers, strong to 50 cents higher; extreme top long yearlings, 10.75; heavies, 10.50; after mid-week break, top on well finished steers, 9.75; bulk short feds, 5.00@7.25; average cost for week approximately 6.40.

SHEEP AND LAMBS—Receipts, 1,000; today's market nominal; for week ended Friday 78 doubles from feeding stations, 11,100; killing classes unevenly steady to 50 cents lower; decline largely on better grade lambs; feeders strong to unevenly higher; narrow shipping demand and warm weather depressed the market; closing bulks follow: good and choice fat lambs, averaging mostly 76-92 lbs., 5.75@6.15; several loads 6.25; week's top, 6.65 paid on Tuesday; medium lambs, 5.25@5.50; throwouts, 4.00@4.50; fat ewes, 2.50@3.00; feeding lambs, 4.75@5.25.

HOGS—Receipts, 8,000, including 6,000 direct; active, steady to strong; 160-220 lbs., 4.00@4.15; top, 4.20; 230-290 lbs., 3.80@4.00; pigs, 3.25@3.50; compared week ago, 10 to 15 cents lower; shippers took 1,500; estimated holdovers 1,500; light-lights, good and choice, 140-160 lbs., 3.85@4.10; lightweights, 160-200 lbs., 3.95@4.20; mediumweights, 200-250 lbs., 3.85@4.20; heavyweights, 250-350 lbs., 3.75@3.95; packing sows, medium and good, 275-500 lbs., 3.25@3.50; pigs, good and choice, 100-130 lbs., 3.25@3.75.

New York, Jan. 23 (A.P.).—Receipts: Cattle, 1,470; vealers and calves, 1,230; hogs, 1,430. No trading.

SHEEP AND LAMBS—Receipts, 10,930; weak. Sheep nominal. Lambs, good to choice, 6.50@7.00.

EARNINGS AND DIVIDENDS.

New York, Jan. 23.—(A.P.).—Dow, Jones & Co. said today that the Bethlehem Steel Corporation's 1931 report is likely to show sufficient income from operating activities to cover interest, the usual depreciation and depletion charges, and leave besides a small balance for the preferred stock.

Such a showing would mean total income of between $21,500,000 and $22,000,000 for the year, the report said. For the nine months to September 30 Bethlehem reported total income of $17,900,904, with net income of $1,892,683, equal to $1.80 a share on the preferred.

Concerning dividends, the report stated that while there was reason to doubt the continuance of common payments, no question has appeared in responsible quarters regarding the regular distribution of $1.75 on the preferred for the quarter when directors meet next Thursday.

Net railway operating income for December of roads reporting today included:

	1931	1930
Lackawanna	$542,863	$782,154
Nickel Plate	206,009	113,125
Minn. & St. Louis	148,516	*260,317

*Deficit.

The Adams Express Co., an investment trust, today reported 1931 profit of $1,929,104, exclusive of $1,263,683 net realized losses on sales of securities, which were charged to earned surplus account. For 1931 the company reported profit of $3,312,324, including net profit of $731,932 on sale of securities.

The Superheater Co. reports net profit for 1931 of $385,208, compared with $3,079,405 in 1930.

Preliminary report of the Standard Oil Co. of Kansas shows net loss of $618,616 for 1931 after depreciation, inventory and adjustments and other charges. This compares with net profit of $380,148 in 1930, equivalent to $1.19 a share on 320,000 shares of common stock outstanding.

CHICAGO STOCKS.

(Quotations by W. B. Hibbs & Co.)

Yellow Taxi	10	11½
Thompson	12½	13½
Wahl	1⅛	1¼
Butler Bros	2¼	2⅝
National Leather	¼	½
Swift	18½	18⅝
Swift International	20¼	20½
Libby McNeil & Libby	3½	4
Midwest Utilities	5¼	5⅝
City Con., common	....	½
City Con., preferred	1½	4
Edison	114½	115½
Public Service $100 par	110	120
Public Service no par	112	115
Quaker, common	90½	91¼
Quaker, preferred	102	105
Bendix	16¼	16½
Borg Warner	10⅛	10⅜
Ill. Brick	4¼	5½
U. S. Gypsum	21	22½
Great Lakes Dock & Dredge	10⅝	11
Balaban & Katz	20	27
Cons., common	⅜	⅞
Cons., preferred	5	10
Electric Household	6	7
McCord	3⅛	5

Postage Stamps Picture Washington As He Looked From 25th to 65th Year

Portraits inspiring the stamps that commemorate the bicentennial anniversary of George Washington's birth cover the period from shortly before his marriage to Martha Custis to shortly before his death. The artists represented by their pictures are (top row, left to right) Charles Wilson Peale, Jean Antoine Houdon, Peale, Gilbert Stuart, (middle row, left to right) Peale, Peale, Peale, John Trumbull, (bottom row, left to right) Trumbull, C. B. F. de Saint Memin, William J. Williams and Gilbert Stuart.

Postoffice Department's Bicentennial Tribute Gallery of Art.

(Associated Press.)

"From 25 to 65" might be the title of the miniature gallery of art on George Washington issued by the Postoffice Department in commemoration of his bicentennial anniversary.

For, in reproducing twelve likenesses of Washington as he was seen by artists of his time—some of them his fellow soldiers—the stamps portray the first President from the year before his marriage to the widowed Martha Custis to within a year of his death.

While exceeded in number of denominations by the Columbian series of 1893, the stamp issue is expected to have the greatest sale of any postage series in history.

Five by Charles Peale.

The works of Charles Wilson Peale, a captain of volunteers in the Revolution and a painter of fourteen portraits of Washington from life, are drawn upon for five of the twelve likenesses in the postage series.

Peale was present at the battles of Trenton and Germantown and he kept up his painting throughout his war service.

Half-cent stamps bear a Peale likeness of Washington at the age of 25. It appears on a miniature, the original of which is in the Metropolitan Museum of Art, New York.

One and one-half cent stamps show the "Virginia colonel" portrait, made in 1772 at Mount Vernon and now at Washington and Lee University.

The picture on the 3-cent stamps shows Washington in the uniform of a general with a cocked hat. Peale painted the original, now in the State Normal School, West Chester, Pa., in 1777 at Valley Forge.

Stuart's Painting Famed.

Another Peale portrait of the same year, showing the general with hat in hand, is seen on the 4-cent stamps. The original is in possession of William Patten, Rhinebeck, N. Y.

The New York Historical Society has the original portrayed on the 5-cent stamps, which was made by Peale in 1795.

The brush of Gilbert Stuart, noted American painter, to whom 124 portraits of Washington are credited, contributed the likenesses on the 2-cent and 10-cent stamps.

Best known is the "Atheneum portrait," made in 1796 in Germantown, Pa., the original of which is in the Boston Museum of Fine Arts. The other, called the Gibbs-Channing portrait, was painted a year later, and is in the Metropolitan Museum of Art.

Trumbull on His Staff.

Stuart purposely kept the "Atheneum" in an unfinished state, so that he would not have to part with it.

John Trumbull, who as a member of Washington's staff during the Revolution saw him in some of the most important incidents of his career, painted the likeness from which the 6-cent and 17-cent stamp pictures are taken.

12 Likenesses of General Taken From Notable Portraits of Him.

An aid-de-camp to Washington and a colonel at 20, his paintings uniformly show his commander-in-chief in action.

The original of the 7-cent portrait is a full-length painting of Washington in a colonial uniform. It was painted in 1780 and is in the Metropolitan Museum of Art.

The 6-cent stamp shows Washington in the uniform of a general as he was painted in 1792. The original is in Yale University.

Jean Antoine Houdon, French artist, made the profile bust from which the likeness on the 1-cent stamp is taken.

The 8-cent stamp has a profile bust portrait of Washington, reproduced from a crayon drawing from life by C. B. J. F. de Saint Memin, a French artist.

Shown in Masonic Regalia.

Saint Memin made the drawing in 1798 in Philadelphia. He is noted for more than 800 profiles engraved with mathematical accuracy by special contrivances which he invented.

The 9-cent stamp is a reproduction of a pastel portrait painted from life by William J. Williams. The portrait, made in 1792 in Philadelphia at the request of the Masonic Lodge of Alexandria, Va., shows Washington in Masonic regalia.

SECURITIES PRICE AVERAGES

New York, Jan. 23 (A.P.).—Stock averages:

	50 Inds.	20 R.R.	20 Ut.	90 Tl.
Today	62.3	36.9	98.5	64.8
Previous day	62.6	37.7	99.5	65.2
Week ago	67.1	38.9	103.9	69.3
Month ago	61.2	32.4	97.3	63.1
Year ago	125.8	103.2	172.2	130.4
3 years ago	214.5	136.3	207.0	200.3
5 years ago	107.1	108.2	103.4	106.6
High (1931-2)	140.2	106.2	203.9	144.3
Low (1931-2)	58.0	30.3	92.7	60.0
High (1930)	202.4	141.6	281.3	205.8
Low (1930)	112.9	86.4	146.5	114.7
High (1929)	252.8	167.8	353.1	253.5
Low (1929)	141.3	117.7	156.3	140.2

Bond averages:

	20 Inds.	20 R.R.	20 Ut.	60 Tl.
Today	68.6	75.5	84.2	76.1
Previous day	68.8	76.2	84.3	76.5
Week ago	69.2	76.5	84.8	76.8
Month ago	64.9	69.8	82.6	72.4
Year ago	90.2	105.5	100.1	98.6
2 years ago	92.5	104.8	98.1	98.5
3 years ago	95.1	105.0	99.6	99.9
High (1931-2)	90.4	105.7	101.5	98.7
Low (1931-2)	62.3	62.3	80.2	68.5
High (1930)	94.9	109.8	101.4	101.9
Low (1930)	83.3	97.3	96.6	92.6
High (1929)	95.3	106.0	99.8	99.9
Low (1929)	90.4	100.8	96.0	96.3

(Copyright, 1932, Standard Statistics Co.)

BALTIMORE SECURITIES.

Baltimore, Jan. 23.—Closing prices:

C. & P. Telephone pfd.	116
Com. Cred. 6½% pfd.	64
Cons. G. E. L. & P.	63
Cons. G. E. L. & P. 5% pfd.	98⅞
Maryland Casualty	7½
U. S. Fidelity & Guaranty	7

BALTIMORE MARKETS.

Baltimore, Md., Jan. 23 (A.P.).—APPLES—Boxes, Washington, medium to large-size Staymans, extra fancy, 1.40@1.65; fancy, 1.25@1.50.

Other articles unchanged.

BANK AND TRUST STOCKS.

New York, Jan. 23 (A.P.).—Over-the-counter market:

	Bid.	Asked.
BANKS.		
Chase Natl	35¼	37¼
Chat. & Phen	19¼	21¼
Commercial	137	145
First Natl	1490	1590
Manhattan	34¾	36¾
Natl. City	46	48
Public	22	24
TRUST COMPANIES.		
Bankers	60¼	62¼
Brooklyn Trust	190	200
Cen. Hanover	141	145
Chemical	31⅛	33⅛
Continental	15	17
Corn Exchange	60	63
Empire	24	26
Guaranty	267	272
Irving	18⅞	19⅞
Manufacturers	29	31
New York Trust	76	79
United States	1490	1590
INSURANCE.		
Aetna Cas. & S	35	37
Aetna Fire	26½	28½
Aetna Life	23	25
Agricultural	55	65
Amer. Home	9½	12½
Amer. Surety	19	22
Boston	260	285
City of New York	105	125
Conn. Gen. Life	39	44
Fid. & Dep	80	90
Firemen's Ins	10⅜	11⅞
Glen Falls	34	36
Globe & Rut	205	235
Great Amer	13½	15¼
Hanover	18½	20½
Hartford Fire	35½	37½
Home Ins	17⅛	19½
Kansas City	600	700
Mass. Bond	35	45
Natl. Fire	28½	30½
Phoenix	41½	43½
Prov. Wash	23⅞	25⅞
St. Paul Fire	102	112
Sun Life	350	450
Travelers	425	475

Traces of Tree Dwelling Indians Sought in Island

Cave Men Also Believed to Have Inhabited Bahama Group in Recent Centuries; Antique Skulls Object of Search.

Evidence that tree dwelling Indians and cave men inhabited the Bahaman Islands within the past few hundred years is the object of a scientific expedition which has left here for Andros Island, the largest of the group.

Members of the expedition also expect to make a study of a remote tribe of Seminole Indians living under primitive conditions on one part of the island.

The party, which arrived here from New York, is composed of Daniel Bacon, the sponsor, C. M. Breeder, and Lawrence D. Huntington. They will meet E. W. Forsythe, an English scientist living on Andros Island, who is an authority on its history, at his settlement at Mangrove Cay.

Two weeks will be given to study of ethnological and other features of the island, generally recognized as the last stand of Bahaman Indians after Spanish marauders killed or deported their ancestors several hundred years ago.

The search will include a hunt of antique skulls, for evidence that the Indians dwelt in trees and caves, and for weapons or utensils which might substantiate theories regarding the existence of the tree and cave dwellers.

Breeder will also make a study and collection of tropical fish, reptiles and lizards found in the shallow waters surrounding and traversing the island.

The party will live in tents and, in spite of an abundance of game and fish on the island, will carry a large supply of canned foods on the theory that little time will be available for hunting or fishing.

Bacon, the sponsor of the expedition, has been a winter resident of Nassau since 1898.

Balloon Aids Research On Radio Wave Diffusion

Columbus, Ohio (U.P.).—A 12-foot hydrogen balloon is being used by the department of electrical research at Ohio State University in an effort to determine exact characteristics of the diffusion of radio waves through the ether.

Heretofore, such tests were made on the ground and measurements of the waves liberated from transmitting radio stations were largely in a horizontal plane.

The balloon carries a small transmitter as high as 1,100 feet and it is thus possible to take measurements of the radiated waves at various heights and determine their exact directional efficiencies.

The research is expected to be of value in future design of radio antennas and apparatus.

New Chicago Y.M.C.A. Aids City's Melting Pot

Chicago (U.P.).—Chicago's famous Maxwell street market has lost many of its Jewish merchants and in their place have come Mexicans, Negroes, Italians, and other racial groups, to make it one of the most cosmopolitan spots in Chicago.

To take care of the needs of the children of the district the Y. M. C. A. has opened a new branch, the gift of Mrs. Emanuel Mandel. It will depart from the customary Y. M. C. A. procedure in that girls as well as boys will use the building. Men and women also will be eligible to become members.

DAILY GOLD MOVEMENT.

New York, Jan. 23 (A.P.).—Gold transactions today consisted of exports of $650,000 to Holland and $300,000 to Switzerland, according to the New York Federal Reserve Bank statement.

There were no imports and no change occurred in the gold under earmark for foreign account.

Moscow Streets Renamed In Soviet War on Religion

Moscow, Jan. 23 (A.P.).—Moscow's streets are being renamed to bring them in harmony with the times.

Thus "God's House street" has become "Atheist street," and "St. George way" now is "Karl Marx street."

But there is not enough contemporary nomenclature in all Russia to take care of the numberless tortuous streets and alleys of Moscow, so there is little likelihood of ever doing away with curious names some of the highways and lanes bear.

Doubtless for years it will be possible for a wanderer to walk along Dog alley to Dog square and on to Quiet street. And there are a legion of alleys bearing such names as Overshoes, Hunchback, Cripple, Butcher, Clean, Dirty, Cow, Collar and Tobacco.

The spider-web plan of the city makes any efficient numbering system impossible, and no one, especially none of the skilled drushky drivers, knows the names and locations of all the twisting "pereuloks"—alleys to you.

DEBATES ARRANGED BY GASTON SOCIETY

Contests Are to Be Had With Five Catholic Colleges, Beginning Next Month.

The Gaston Debating Society of Georgetown University, composed of college sophomores and freshmen, has arranged three intercollegiate debates for next month and is negotiating for contests with two universities.

The Rev. Charles J. Foley, moderator, announced last night scheduled debates with sophomore-freshmen teams representing St. Peter's College of Jersey City on February 12; Manhattan College of New York on February 19, and St. Joseph's College of Philadelphia, on February 26. Arrangements are pending, he said, with Johns Hopkins and Villanova Universities.

Two teams of the Gaston Society will debate both sides of the question, "Resolved, That the Several States Should Enact Legislation for Compulsory Unemployment Insurance," one of the most popular topics for collegiate debating at the present time. The contests with St. Peter's and St. Joseph's Colleges will be held here, the Gastonians traveling to New York City for the debate with Manhattan.

Opens With St. Peter's.

In the opening debate with St. Peter's the Georgetown team will defend the affirmative side of the question. Team members are Jerome J. Downey and John L. Freund, both of Washington, and John McKinney, of Swampscott, Mass. Mr. Freund and Mr. Downey, with the addition of Philip Hart, of Bryn Mawr, Pa., will compose the team defending the negative side against Manhattan College. The third debate, with St. Joseph's College, will find the Gaston team represented by Mr. McKinney, Thomas Cook, of Syracuse, N. Y., and Charles Milton, of Jersey City, N. J. They will take the affirmative side.

A number of the Georgetown faculty members, notably President W. Coleman Nevils, are graduates of St. Joseph's College. The Gaston Society is forging to the front in academic activities and is enjoying perhaps its most successful year. It is headed by Philip Hart.

Active in Guild.

John G. Bowen, secretary to President Nevils, is taking an active part in the affairs of the Catholic Evidence Guild of Washington, an organization whose members are training to give public lectures on Catholic doctrines and practices. Mr. Bowen was one of the lecturers at the Guild meeting last Wednesday, speaking on "The Divinity of the Church."

Dr. Andrei Popovici, secretary of the Roumanian Legation, gave an address before the students of the seminar on "Contemporary European Problems" last Wednesday at the School of Foreign Service. He reviewed the education system in prewar Hungary and compared it with the existing system in Greater Roumania. He pointed out that not only was the education of national minorities in prewar Hungary, which was dismembered by the Trianon Treaty, in a lamentable state but that it was practically impossible for an average Roumanian from Transylvania to obtain higher education before 1914.

Foot Troubles Caused By Incorrect Walking

St. Louis (U.P.).—Most foot troubles are caused by walking with the toes pointed out instead of straight ahead, according to Dr. Albert Key, of the Hospital for Crippled Children here.

"If people would learn to walk with their toes pointed straight ahead, foot trouble would be greatly reduced, provided they wear shoes that fit them," he said.

The ideal shoe is the one that is built in the same shape as the foot, he said. It is harder on the feet to stand than to walk, Dr. Key said. Overweight is a principal cause of foot strain, he said.

State Health Program Shows Improvement

Harrisburg, Pa. (U.P.).—A marked improvement in Pennsylvania children's health practices has been noted during the last several years as a result of teachers giving more attention to proper lighting, ventilation, play periods and hygiene instruction, according to Dr. James N. Rule, State superintendent of public instruction.

Under a program of health instruction for elementary schools, teachers and pupils work together on some definite health project each month, he said.

Longest Railway Rails Will Reduce Jolts

London (U.P.).—The longest railway rails in the world are to be laid here soon. They measure 90 feet in length, compared with the usual length of 30, 45 and 60 feet.

It is hoped that the longer rails will provide smoother running, less noise and wear. It is estimated that on a train traveling at 40 miles an hour on 30 foot rails, each wheel jolts 117 times a minute, due to the joints. On the new rails this number will be reduced to 39 a minute.

Motorist Escapes Death by a Hair

Lansing, Mich. (U.P.).—The locomotive and every car of a Pere Marquette passenger train scraped the side of an automobile driven by Mrs. Gladys Stevens recently, but she escaped uninjured.

Mrs. Stevens saw the train coming, she said, and when she applied the brakes, her machine skidded sideways, stopping parallel to the tracks.

SCIENTISTS TO MAKE WEST INDIES TOUR

Special Apparatus Will Be Used in Measuring Pull of Sea Gravity.

An international scientific expedition under direction of Prof. Richard M. Field, of the department of geology, Princeton University, and in which the United States Navy will cooperate, will leave for the West Indies Wednesday.

The expedition, which is attracting world-wide scientific attention is expected to test certain prevailing theories of the earth's structure.

Naval participation in the Caribbean area will include the use by scientists of the submarine U. S. S. S-48, which will be tended by the submarine rescue vessel U. S. S. Chelwink. From the S-48 soundings will be made of the Bartlett Deep and the Bahama region, and measurements taken of the pull of gravity over the ocean bed surrounding Cuba and the Bahamas by means of a special pendulum apparatus designed and operated by Dr. F. A. Vening Meinesz, member of the geodetic commission of the Netherlands.

4,000 Miles on Trip.

For these purposes the S-48 will cruise approximately 4,000 miles during the period February 5 to March 25. Naval cooperation with the expedition, in addition to the use of ships, includes full use of the resources and personnel at the Naval Research Laboratory, the Naval Observatory and the Hydrographic Office. Supervision of the Navy's cooperation is in the hands of Rear Admiral Walter R. Gherardi, U. S. N., hydrographer of the Navy.

Other institutions which are particularly cooperating in this expedition are the Royal Society of Great Britain, the National Research Council, the American Society of Petroleum Geologists, Princeton University, the United States Coast and Geodetic Survey and the International Summer School of Geology and Natural Resources. Six committees which have assisted in preparation for various phases of the expedition and which will evaluate the results number among their personnel leading scientists of the world in the field of marine geology. The British Government has sanctioned the use of both private and naval vessels to operate in the Bahamas in pursuing the objectives of this expedition.

Theory of Isostacy.

The present international expedition will attempt to ascertain the exact nature of the ocean bed and island substructures in the area to be covered in order to develop further or to prove the theory of isostacy, which postulates that the same amount of matter is contained in each inverted truncated pyramid of the earth's crust having the same base-area at the surface and extending downward to the level of compensation at a depth of about 60 miles beneath the surface, where the supporting materials become plastic and adapted to transmit pressures hydrostatically. So long as this condition is maintained the weight of large areas of the earth's surface should be the same. When they get out of equilibrium, earth disturbances, such as earthquakes, result until the balance is restored.

In pursuing an investigation of this theory, gravity measurements are taken to discover the departures of the value of this force from what it would be if isostatic equilibrium prevailed, for if isostatic equilibrium be disturbed other forces besides gravity must be acting upon the crust of the earth, producing stresses of great magnitude which induce crustal movements, resulting in change in the topographical forms.

Origin of Ranges.

The measurement of gravity in the area to be investigated by the International Scientific Expedition will be studied in connection with previous measurements taken by geophysicists throughout the world, and the leaders of the expedition hope that this analysis not only will throw a strong light on such fundamental problems as the configuration of the earth, the origin of the major inequalities in the earth's surface, the origin of mountain ranges, the causes of the deformation of the earth's crust, the subject of volcanism, island arcs and land bridges, but also will be of value in predicting future earthquakes and changes in the contours of the earth.

The first unit of the expedition will leave Norfolk, Va., January 27, for Guantanamo Bay, Cuba, on board the U. S. S. Tarbell, destroyer, commanded by Lieut. Comdr. H. K. Fenn, U. S. N. This unit will cooperate with Dr. Meinesz, who will conduct the gravity-at-sea measurements. His assistants accompanying him will be Mr. Harry Hess, Yale, '27, proctor fellow in geology at Princeton University, and a representative of the Naval Research Laboratory. Lieut. Comdr. Allen H. Gosnell, U. S. Naval Reserve, will accompany the unit as historian for the expedition.

Third Corps Units Will Concentrate

Field Exercises Will Be Held at Fort Meade in September.

Special to The Washington Post.

Baltimore, Jan. 23.—All mobile units of the regular Army under the jurisdiction of the Third Corps Area commander will be concentrated at Fort George G. Meade in September this year for field exercises, tests in musketry problems and tactical inspections under orders issued at Third Corps Area headquarters, Baltimore.

Approximately 150 officers and 3,000 enlisted personnel will be involved in the concentration and working out problems designed to test the tactical and combat ability of these fighting units. The period of tests falls between September 17 and September 30 and will mark the first concentration of all mobile corps area units since the maneuvers of 1929.

The exercises and tests will be conducted under the direction of Maj. Gen. Paul B. Malone, commanding the Third Corps Area, assisted by members of the corps area staff. Units involved will include the First Artillery Brigade Headquarters and the Sixth Field Artillery from Fort Hoyle, Md.; the Sixteenth Infantry Brigade Headquarters from Washington and the two infantry regiments of the brigade, the Twelfth from Forts Howard and Washington and the Thirty-fourth, now stationed at Fort George G. Meade, Md.; the Third Cavalry and the First Battalion, Sixteenth Field Artillery, from Fort Myer, Va., with certain Air Corps units from Langley Field, Va.

U. S. Army and Navy Plan Six-Day War In Maneuvers Off Hawaiian Islands

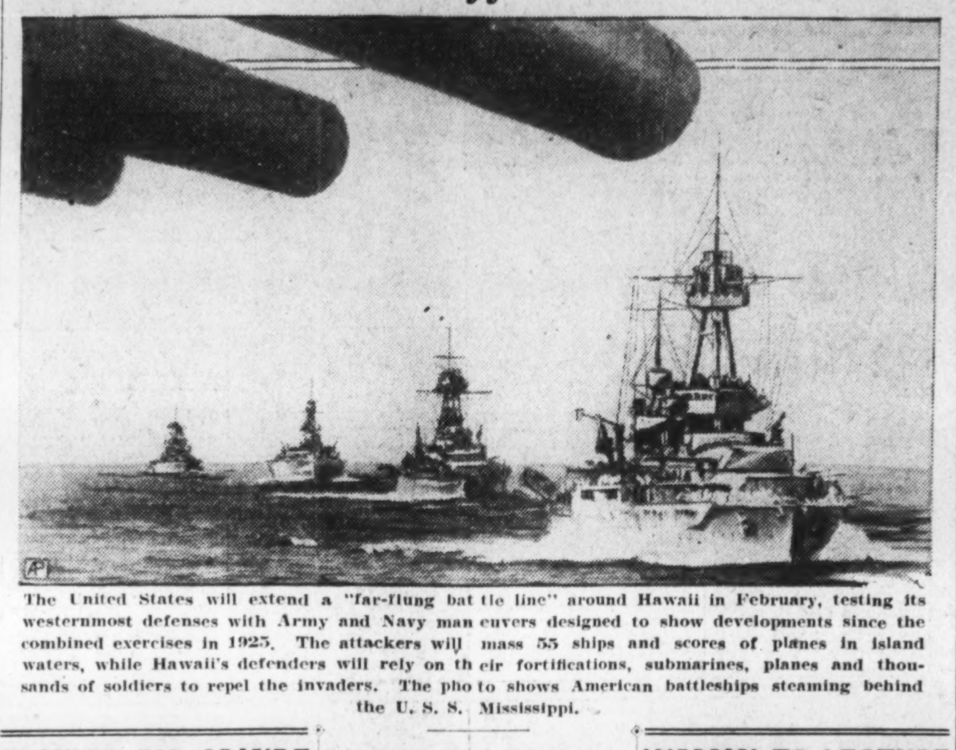

The United States will extend a "far-flung battle line" around Hawaii in February, testing its westernmost defenses with Army and Navy maneuvers designed to show developments since the combined exercises in 1925. The attackers will mass 55 ships and scores of planes in island waters, while Hawaii's defenders will rely on their fortifications, submarines, planes and thousands of soldiers to repel the invaders. The photo shows American battleships steaming behind the U. S. S. Mississippi.

PLAN ON RIO GRANDE TWIN PORT TO FRONT

Mexican Industry Rouses Discussion of Project Linking Texas.

Mexico City, Jan. 23 (A.P.).—Increasing industrial development in the Monterey, Nuevo Leon, area, has brought to the forefront again the long-discussed project of dredging the mouth of the Rio Grande River, and establishing a twin port at Brownsville, Tex., and Matamoros, Mexico, about 25 miles inland from the gulf.

Need for a port in northern Mexico has caused a perennial discussion of collaborating with south Texas interests for the construction of an inland waterway to Brownsville and Matamoros, but there has been no confirmation of any actual development recently in the matter.

The heavy cost of such a waterway, involving dredging and deepening of the river, jetties and docks has always been the principal stumbling block, and this objection is accentuated at present, although some Mexicans believe some day the port will become a reality.

Monterey, principal industrial city of Mexico, would be brought nearly 200 miles closer to the sea by such a port. Her present shipments are handled through Tampico or Corpus Christi, Tex.

It is understood here that south Texas interests recently have considered establishing a port at Point Isabel, Tex., on the gulf below Brownsville.

Ohioans to Honor William McKinley

Society Will Hold Its 22d Celebration on Friday Evening.

The birthday anniversary of President William McKinley will be celebrated by the Ohio Society on Friday evening at the Shoreham Hotel, marking the twenty-second annual celebration held by the society and also the twenty-second anniversary of the founding of the society. During the 22 years the society has had but four presidents—Chief Justice William R. Day, Chief Justice William H. Taft, Senator Theodore E. Burton and Senator Simeon D. Fess.

Judge William L. Day, of Cleveland, Ohio, son of the late Chief Justice Day, will be the guest of honor and speaker. Senator Simeon D. Fess, president of the society, will call the meeting to order and preside during the business session. Renick W. Dunlap, chairman of the governing board, will have charge of the entertainment feature of the program.

An unusual musical program will be furnished by Mrs. James Garfield Alcorn, of Columbus, Ohio, nationally known pianist and honor guest of the society. The program will be followed by a buffet supper, dancing and bridge.

'Pardon Mooney Parley' Will Be Held Today

The sixteenth anniversary of the beginning of the trial of Tom Mooney on charges of murder in connection with the bombing of the preparedness parade in San Francisco will be observed in Washington with a mass meeting, at 8 o'clock this evening at the Friends Meeting House, 2111 Florida avenue northwest, and with a "pardon Tom Mooney conference" at 2 o'clock this afternoon at the Hamilton Hotel.

Senators Edward F. Costigan, of Colo.; Bronson Cutting, of New Mexico; Gerald P. Nye, of North Dakota, and Burton K. Wheeler, of Montana, will address the mass meeting. The afternoon conference will consider the Wickersham Commission report on the Mooney case. The conference will also lay plans for organizing a renewed nation-wide fight to free Mooney if the pardon application now before Gov. Rolph, of California, fails.

Rats From Idle Ships Form London Army

London (U.P.).—London is suffering from a minor rat plague. It is estimated that there are 23,000 rats to every square mile here, and it is said that the number is increasing.

The increase largely is due to disease-carrying ship rats, which have taken up residence ashore. Twenty years ago the proportion of sewer rats to ship rats was about nine to one. The figures are reversed now.

Various explanations are given. Principal among them is the number of ships lying idle at the docks, from which the rats are being driven by hunger. Once ashore, their superior agility and strength enable them to oust the sewer rat, and they remain and breed in their new quarters.

Exercises Will Be Had in February and Will Test Defenses.

316 Airplanes Will Be Carried; 14,054 in Army's Forces.

(Associated Press.)

Feverish days and nights lie ahead at the crossroads of the Pacific.

For Uncle Sam's lads in khaki and blue are going to "war" in the first joint Army and Navy exercises of major character at the Hawaiian Islands since 1925.

The "war," to be waged February 6-11, will test the westernmost defensive outpost of the United States, whose fortifications are unrestricted under the Washington treaty of 1922.

To Test Hawaii's Defenses.

The joint exercises, focusing on the Island of Oahu with its principal city of Honolulu, will attempt to determine the effectiveness of an air, surface and land attack against Hawaii and the adequacy of air, surface, subsurface, and land defense to repel invaders.

The attacking force, commanded by Admiral Richard H. Leigh, will have 55 ships composed of 8 battleships, 3 light cruisers, 24 destroyers, 2 aircraft carriers, and a train squadron.

Many Airplanes Carried.

Airplanes nominally carried total 186.

The defenders, commanded by Maj. Gen. Briant H. Wells, will have 17 submarines, 4 minelayers, 2 minesweepers, approximately 100 active planes, troops, and fortifications.

Troops of the Regular Army there number 733 officers, 96 warrant officers, and 14,054 enlisted men.

To Strike at Coast.

The fixed fortifications are at Pearl Harbor and the terrain overlooking it and at Honolulu Harbor. Fixed antiaircraft forces will be used in harbor defenses and mobile antiaircraft with the regiments. There will be other mobile guns.

At the conclusion of the exercises, the Navy will engage, March 8-23, in a problem in which the battle force steaming the 2,000 miles from Hawaii will attempt to seize a foothold on the west coast of the United States.

This inter-Navy "war" will involve 125 ships and 316 airplanes.

The attacking force, under command of Admiral Leigh, will be composed of 54 ships and 108 planes.

Defending the coast line, under command of Vice Admiral Arthur L. Willard, will be 71 ships, 208 planes, and probably the U. S. S. Akron, the Navy's new airship taking part in her first "war."

Forces With Willard.

Willard's forces, designated as the "blue" to distinguish them from Leigh's "black" forces, will include seven heavy cruisers, three light cruisers, 26 destroyers, the aircraft carriers Lexington and Langley, four aircraft tenders, aircraft, five submarine tenders and 21 submarines.

The "blacks," with a convoy of troop ships, may attempt to seize foothold anywhere from Lower California to Canada.

Admiral Frank H. Schofield, commander in chief of the United States fleet, will act as chief observer and chief umpire of the problem.

The "war" will be followed by fleet concentration and tactical exercises in the San Pedro-San Diego area and at San Francisco extending from April 23 to May 11.

Conference Series Is Set by Reserves

Topics for Discussions to Start Tomorrow Are Varied.

The Organized Reserves of the District of Columbia will hold the following series of conferences beginning tomorrow:

Tomorrow—"Supply in the Boer War," by Maj. W. R. White, under the auspices of the Quartermaster Corps.

"Procedure in Preparing a Case for trial Before a Court Martial," by Maj. W. J. Bacon.

Tuesday—"Message Centers," by Maj. D. M. Crawford, Maj. G. H. Foster and others, under the auspices of the Signal Corps.

"Defense Against Chemical Warfare," by Capt. T. J. Botts, under the auspices of the Coast Artillery.

Wednesday—"Duties of Engineers in a Withdrawal," by Capt. A. B. Jones, under the auspices of the Engineers.

Brown Is West Point Candidate.

Alfred Winsor Brown, jr., of 3745 McKinley street northwest, has been named as a candidate for admission to the United States Military Academy from the United States at large by President Hoover. He will take the entrance examination on March 1, 1932, with a view to admission to the academy on July 1, 1932.

WOMAN TO LECTURE ON MOUNTAIN CLIMB

Claimant of World Record of 24,000 Feet to Show Film in America.

New York, Jan. 23 (A.P.).—Frau Prof. Hettie Dyhrenfurth, who by virtue of her trek over Jongsong Pass, 24,000 feet high, claims the mountain-climbing altitude record for living women, is in the United States to show movies and lecture on the successful ascent to Jongsong peak by the expedition headed by her husband, Prof. Guenther O. Dyhrenfurth.

The climb to Jongsong, 26,000 feet, was made after the expedition failed in its attempt to be the first to climb Kanchenjunga, also in the Himalayas.

The party, ten scientists and the frau professor, with 400 coolie porters, was turned back by an avalanche. One porter was killed.

The expedition would then have turned to Mount Everest, but the grand llahma of Thibet would not give permission. It can not be scaled on the other side, she said.

Frau Dyhrenfurth, responsible for the provisions, was forced to spend three weeks at the base of Kanchenjunga while the rest of the party proceeded over Jongsong Pass with only 80 porters to carry 240 loads.

She had only a 17-year-old coolie to protect her from wild animals. Rocks rolling from the mountain continually beat about her camp. Then she ascended and traversed Jongsong Pass, with only the young coolie as an aid, to meet the rest of the party returning.

Much of the film she will show was taken by herself with an automatic camera that permitted her to appear in the picture. There was also a cinema photographer with the party.

She said another attempt to climb Kanchenjunga will be made next summer if her husband succeeds in equipping an expedition.

Second Division Reunion in June

War Days in France Will Be Relived at Assembly in Baltimore.

Special to The Washington Post.

Baltimore, Jan. 27.—Memorable days at Belleau Wood, before Soissons and in the Argonne Forest will be lived over again in retrospect by hundreds of veteran "leathernecks" and their "doughboy" and artillery comrades of the famous Second Division during their assembly next June 2, 3 and 4 in Baltimore for the annual reunion.

Arrangements for the reunion are being handled by local committees headed by Maj. Gen. Paul B. Malone, commanding general of the Third Corps Area, and himself one of the distinguished battle leaders of this war-time unit. Composed of regulars and Marines, the Second Division played a leading part in virtually every major engagement in which American troops took part on the Western front during the World War. Its adopted insignia, an "Indian head," became a mark of high combat distinction both during and after the war.

The dates fixed for the reunion in Baltimore this year hold particular significance to all war-time members of the division by reason of marking the fourteenth anniversary of the historic part played by the division in stemming the German drive on Paris at Chateau Thierry.

College Expenses Light Back in Old Days

Racine, Wis. (U.P.).—Interesting information regarding the cost of college education, clothing and living expenses 80 years ago, was revealed here when Racine Military Academy students uncovered some old documents.

Meals were available to the students of Racine College at $1.75 per week in 1852.

Five years later, according to another document, the cost of meals had increased to $2.50 a week. Room rent in 1852 was $3 to $5 per session for each student.

Casting Club Selects Carpenter as New Head

The Washington Casting Club has selected Donald M. Carpenter as president for the ensuing year. The club will again hold a casting tourney this afternoon at the Lincoln Memorial Reflecting Pool.

Other officers named were: H. A. Vermeule, vice president; George A. Cook, secretary and treasurer, and C. S. MacIntire, team captain.

The shortest means to quick results. Post Classified Ads. National 4205.

National Guard Notes

Maj Gen Anton Stephan, commanding the Twenty-ninth division and the District of Columbia militia, has been requested by Brig. Gen. Robert J. Travis, president of the National Guard Association, to take up with the militia bureau those resolutions which do not require legislative or other action which were passed by the National Guard Association in convention at New Orleans recently.

Sergt. Martin Levering Green, Co. E, of the 121st Engineers of the District of Columbia National Guard, has been nominated by the commanding general for appointment to the United States Military Academy as a competitor from the National Guard. Maj. Gen. C. H. Bridges, the adjutant general, has written Green directing him to appear for examination on March 1, 1932.

The qualification of the following men as second-class gunners, with rating opposite their names, is announced: Corporal Philip Chase, Battery C, 260th C. A., 85 per cent; Private Daniel Davis, Battery A, 260th C. A., 83 per cent; Private (first-class) Harry R. Bryant, Battery C, 260th C. A., 79 per cent; Corporal Lewis Johnson, Battery C, 260th C. A., 78 per cent; Private A. C. Johnson, Battery E, 260th C. A., 78 per cent; Corporal Thomas J. Bowlin, Battery E, 260th C. A., 78 per cent; Corporal Robert C. Grimes, Battery E, 260th C. A., 78 per cent; Sergt. Robert G. McKee, Battery E, 260th C. A., 76 per cent.

The following reduction in Battery B, 260th C. A., is announced: To be private, Corporal John A. Mullen.

The following promotion in Battery B, 260th C. A., is announced: To be corporal, Private (first-class) James A. Purcell.

The following reduction at his own request in Battery E, 260th C. A., is announced: To be private, Corporal Russell M. Springer.

The following promotion in Battery E, 260th C. A., effective February 1, 1932, is announced: To be corporal, Private (first-class) Benton M Henderson.

The following promotions in Battery C, of the 260th Coast Artillery, are announced: To be sergeant, Corpl. Fay F. Hunter, and Private Harry R. Bryant, jr., corporal.

Private Steve Brown, Headquarters and Service Company, 121st Engineers, is promoted to staff sergeant and assigned to duty as sergeant major, Second Battalion. He will report to the battalion commander for duty.

Staff Sergt. Eugene C. Brown, Headquarters and Service Company, upon his own application, has been relieved of duty as sergeant major, Second Battalion, and reduced to grade of private.

Sergt. Steve Brown, Company E, 121st Engineers, is transferred to Headquarters and Service Company in the grade of private.

Private Frank L. Thatcher, Headquarters and Service Company, 121st Engineers, D. C. N. G., is transferred to the National Guard Reserve on account of business interference with the performance of duty, and is assigned to the same company for duty.

Private Carlyle W. Vernon, National Guard Reserve, assigned to Company C, 121st Engineers, D. C. N. G., is transferred to the active National Guard and assigned to Company C, 121st Engineers, D. C. N. G., for duty.

The following is the percentage of organizations present for the week ended January 17, 1932:

SUPERIOR.	
1. Med. Det. 260th Coast Art.	100.00
2. 29th Military Police Co.	96.36
3. Hq. Det. 29th Div.	95.45
4. Battery E, 260th C. A.	90.16
EXCELLENT.	
5. Hq. Detach. Sp. Troops	87.50
6. State Detachment	85.00
7. Band Section, 121st Eng.	80.00
8. Medical Detach., 121st Eng.	80.00
VERY SATISFACTORY.	
9. Company E, 121st Engineers	78.33
10. Company A, 372d Inf.	75.36
11. Battery B, 260th C. A.	75.00
12. Hq. Det. & C. Tn.	74.28
13. Hq. & Ser. Co., 121st Eng.	73.58
14. Company F, 121st Engineers	70.06
15. Battery A, 260th C. A.	70.00
16. Battery C, 260th C A.	70.00
SATISFACTORY.	
17. Company B, 121st Engineers	64.51
18. Company D, 121st Engineers	61.53
19. Company C, 121st Engineers	.....
UNSATISFACTORY.	
20. Company A, 121st Engineers	56.52

The following requalification and new qualification of members of the 121st Engineers during the target season of the calendar year 1931, on the dates specified below, are announced:

Headquarters and Service Co.

Expert rifleman—Tech. Sergt. Frank B. Kaye, July 26; Sergt. Isaac F. Cornell, August 2.

Sharpshooter—Mr. Sergt. Edward W. Ireland, June 21; Mr. Sergt. Albert T. King, June 21; Tech. Sergt. Charles Dunn, July 26; St. Sergt. Eugene C. Brown, September 4; Sergt. Caesar A. Carballo, May 17; Sergt. George C. Danforth, June 21; Pvt. (1 cl.) Marion T. Bohon, October 4; Pvt. (1 cl.) Charles R. Casassa, October 18; Pvt. Albert B. Smith, July 12.

Marksman—First Sergt. Ernest W. Carter, October 18; Sergt. Patrick C. Bradley, June 21; Corpl. Arthur R. Harrison, June 28; Corpl. Martin J. Littlefield, May 17; Corpl. Lester M. Luther, September 20; Corpl. Richard C. Richter, August 3; Pvt. (1 cl.) Frank L. Campbell, July 25; Pvt. (1 cl.) Harold W. Leath, September 20; Pvt. Albert F. Anderson, August 2; Pvt. Richard K. Bridges, June 28; Pvt. Paul W. Christensen, August 2; Pvt. Robert L. Grimm, October 18; Pvt. Haskell V. Llewellyn, July 26; Pvt. Leopoldo Martellino, October 18; Pvt. Robert R. McGann, October 18; Pvt. Harlie B. Morse, July 12; Pvt. Eldred H. Nix, October 4; Pvt. Burl I. Palmer, August 21; Pvt. Clare G. Rains, July 26; Pvt. Frank L. Thatcher, July 12.

Pistol expert—First Lieut. Hugh Everett, jr., August 2.

Company A.

Expert rifleman—St. Sergt. Franklin R. Brickles, June 14; Sergt. Walter E. Jessop, October 25; Sergt. Colvin Parker, May 17; Pvt. (1 cl.) Wallace M. Hales, October 25.

Sharpshooter—Pvt. (1 cl.) Gilbert S. Wild, July 26.

Marksman—Capt. George L. Evans, June 14; St. Sergt. Joseph R. Bordas, June 28; Sergt. Olaf W. Christopherson, September 27; Corpl. James F. Gates, September 13; Corpl. Joseph L. Hall, June 28; Corpl. George Jones, July 26; Pvt. (1 cl.) William Allen, June 14; Pvt. (1 cl.) William B. Gates, September 13; Pvt. (1 cl.) James R. Heath, jr., June 28; Pvt. (1 cl.) James R. Mitchell, September 13; Pvt. Reuben R. Duffie, October 18; Pvt. Albert C. Johnson, July 26.

Pistol expert—First Lieut. James R. Quade, July 26; Second Lieut. Edward D. Andrus, August 2; St. Sergt. Franklin R. Brickles, August 2.

Pistol marksman—Capt. George L. Evans, July 26; Sergt. Walter E. Jessop, August 2.

Company B.

Expert rifleman—Capt. William I. Muskake, October 25; Private John E. Harrington, August 9.

Sharpshooter—Private Eugene G. Dawson, July 26.

Marksman—First Sergt. Lloyd L. Gibson, July 26; Staff Sergt. Vincent H. Williams, July 12; Sergt. Harry E. Bartz, September 27; Sergt. Samuel G. Jones, August 2; Sergt Carl F. Tierney, June 14; Corpl. William R. Barkes, July 26; Corpl. Fred D. Vechery, June 14; Private First Class Hubert L. Coke, June 28; Private First Class Ole Homstad, August 9; Private First Class John E. Kolarik, June 28; Private First Class Wilbur Miller, June 28; Private First Class Frank J. Romph, June 14; Private Russel R. Gantt, July 12; Private Fred T. Haines, June 28; Private Joseph R. Sesso, August 19; Private Taylor Smith, October 24; Private Inard Sundberg, September 27; Private Marvin F. Taylor, September 27; Private Oscar D. Weed, jr., September 27.

Pistol expert—Capt. William I. Muskake, October 25.

Pistol marksman—First Lieut. George R. Harbin, July 26; First Sergt. Lloyd L. Gibson, October 18; Staff Sergt. Vincent H. Williams, August 9; Sergt. Samuel G. Jones, October 25; Sergt. John W. Mellick, October 25; Private Harold P. Davidson, October 25; Private John E. Harrington, August 9.

Company C.

Expert rifleman—Capt. William F. Jorgensen, October 25.

Marksman—First Lieut Lincoln S. Jones, October 25; Second Lieut. Luther B. Hall, August 9; St. Sergt. Julius Andrae, August 2; Sergt Learner B. Rhea, October 28; Sergt. Nicholas Smedile, October 25; Corpl. J. G. Borges, October 25 Corpl. George A. Cleveland, jr., August 9; Corpl. William J. Conlyn, August 8; Corpl. William J. Landers, August 8; Private (first class) Raymond Kemper, August 9; Private Bowen Crandall, July 20; Private Vincent Birch, October 11; Private Glenn Currier, October 11; Private Luis Huerta, August 9; Private Hassell Porter, August 9; Private John Poore, July 20; Private Sanford Ross, August 9; Private Henry Strickland, July 20; Private Marion Van Doren, August 9; Private William Van Doren, October 11.

Pistol marksman—Capt. William F. Jorgensen, July 26; First Lieut. Lincoln S. Jones, October 10; Second Lieut. Luther B. Hall, October 10; Sergt. Nicholas Smedile, October 10.

Automatic rifle marksman — Second Lieut. Luther B. Hall, October 11.

Company D.

Sharpshooter—Sergt. M. Morris, jr., October 18.

Marksman—Capt. Samuel R. Turner, October 8; First Lieut. Walter A. Knight, August 8; First Sergt. Edgar S. McDonald, July 19; First Sergt. Neil M. Goen, August 2; St. Sergt. Chauncey H. Patterson, October 27; Sergt Maurice L. Crater, August 2; Sergt Taylor A. Marsh, July 19; Sergt. Robert E. Shanahan, August 2; Sergt. Charles Y. Turner, July 19; Corpl. Jerome Delisi, October 4; Corpl Raymond L. Taylor, July 19; Corpl. William C. Watts, October 18; Private (first class) Andy D. Flores, October 18; Private (first class) William W. Roland, October 18; Private first class) Alexander J. Sheeney, October 4; Private (first class) John A. Wildrick, October 4; Private (first class) John E. Beachum, October 18; Private William J. Hart, August 2; Private Milton Ketchum, October 18; Private Barney T. Moose, October 18; Private William S. Taylor, July 18.

Pistol sharpshooter—St. Sergt. Chauncey H. Patterson, October 24.

Pistol marksman—Capt. Samuel R. Turner, August 29; First Lieut. Walter A. Knight, July 26; First Sergt. Edgar S. McDonald, October 24; Sergt. Maurico L. Crater, October 24.

Company E.

Expert rifleman—Capt. Clarence S. Shields, July 19; Second Lieut. William R. Lano, June 7; First Sergt. William D. Putnam, June 7; St. Sergt. Harry B. Parsons, July 19; Sergt. Edward D. Andrus, June 7; Sergt. Henry M. Boudinot, October 25; Sergt. Gilbert L. Johnson, June 7; Sergt. Baxter Smith, October 25; Corpl. Edward A. Finalayson, June 7; Corpl. Leo C. Streighberger, July 15; Pvt. (1 cl.) Sterling E. Chambers, October 25; Pvt. (1 cl.) Milton Kurland, October 25; Pvt. (1 cl.) Richard G. Weigle, September 20; Pvt. Arthur N. Thomas, September 20; Pvt. Arthur A. Temelden, June 7.

Sharpshooter—Sergt. Howard A. Burd, October 25; Pvt. (1 cl.) John S. Batman, July 19; Pvt. (1 cl.) Lester T. Carlson, October 25; Pvt. (1 cl.) William A. Copeland, October 25; Pvt. Marion W. Chinn, July 19; Pvt. Thomas G. Oyster, October 25; Pvt. Oscar Siegel, October 31.

Marksman—First Lieut. John G. May, July 19; Sergt. Thomas A. Yingling, July 19; Corpl. Edward L. Borlik, June 7; Corpl. August F. Pohlig, jr., July 19; Pvt. (1 cl.) Louis C. Brukaker, July 19; Pvt. (1 cl.) Robert L. Eastman, October 18; Pvt. (1 cl.) William D. English, October 25; Pvt. (1 cl.) Charles A. Fletcher, October 25; Pvt. (1 cl.) Henry D. Green, 3d, October 4; Pvt. (1 cl.) Martin L. Green, July 15; Pvt. (1 cl.) Edward H. Hill, July 19; Pvt. (1 cl.) Joseph E. MacPherson, August 2; Pvt. William G. Askins, August 2; Pvt. Ralph R. Crocker, October 25; Pvt. Marion E. Phillips, June 7; Pvt. William R. Rye, September 20; Pvt. James C. Soronson, August 2.

Pistol expert—Capt. Clarence S. Shields, July 19; St. Sergt. Harry B. Parsons, August 2; Sergt. Henry M. Boudinot, August 2; Sergt. Baxter Smith, August 9; Sergt. Gilbert L. Johnson, August 2.

Pistol marksman—Second Lieut. William R. Lane, July 26.

Company F.

Expert rifleman—First Lieut. Edward A. McMahon, August 7; St. Sergt. Leon M. Smith, October 18; Sergt. Ernest M. Hatfield, October 18; Pvt. John W. Brightenburgh, October 27.

Sharpshooter—Second Lieut. Edward O. Hamilton, October 27; Sergt. Bolivar B. Bulla, August 9.

Marksman—Capt. George W. Johns, July 19; Sergt. Stanley W. Phillips, August 11; Corpl. David J. Bronstein, October 27; Corpl. William B. Courtney, July 19; Corpl. Samuel S. DiFrancis, June 21; Corpl. William F. Sampsello, August 2; Pvt. (1 cl.) Ural S. Fisher, August 2; Pvt. (1 cl.) Milton R. Crandall, October 18; Pvt. (1 cl.) Ralph H. Thayer, August 2; Pvt. Walter L. Knight, August 2; Pvt. Charles G. McMahon, August 2; Pvt. David A. Moorman, August 2.

Pistol expert—First Lieut. Edward A. McMahon, July 26.

Pistol marksman—St. Sergt. Leon M. Smith, July 26.

Marine Corps Assignments

January 15.

The following changes are announced:

Capt. James W. Flett, detailed as an assistant quartermaster.

First Lieut. Francis M. Wulbern, detached Second Brigade, Nicaragua, to Department of the Pacific via U. S. S. Sirius, scheduled to sail from Corinto on or about February 2.

Second Lieut. Henry R. Paige, on January 18 detached MB, Parris Island, S. C., to Naval Academy, Annapolis, Md.

January 16.

Maj. Anderson C. Dearing, about March 1 detached Second Brigade, Nicaragua, to headquarters, Marine Corps, Washington, D. C., via first available Government conveyance.

First Lieut. Francis M. Wulbern, orders to Department of Pacific modified. Detached Second Brigade, Nicaragua, to San Diego, Calif., via S. S. Santa Cecelia, scheduled to sail from Corinto on or about February 2.

Second Lieut. Harold W. Bauer, on January 22 detached Quantico, Va., to Naval Academy, Annapolis, Md.

Second Lieut. Samuel S. Yeaton, on January 22 detached navy yard, Boston, Mass., to Naval Academy, Annapolis, Md.

January 18.

Capt. Louis W. Putnam, detached Mare Island, Calif., to Nicaraguan National Guard detachment, via U. S. S. Vega, scheduled to sail from Mare Island on or about February 5.

First Lieut. John W. Lakso, detached New Orleans, La., to Nicaraguan National Guard detachment via commercial steamer scheduled to sail from New Orleans on or about February 20.

First Lieut. William N. McKelvy, on or about February 1 detached MB, Parris Island, S. C., to Second Brigade, Nicaragua via commercial steamer scheduled to sail from New York City on or about February 19.

First Lieut. Harold E. Rosecrans, detached Nicaraguan National Guard detachment, to San Diego, Calif., via U. S. S. Sirius, scheduled to sail from Corinto on or about February 2.

Second Lieut. Fred D. Beans, orders to Second Brigade, Nicaragua, modified to Nicaraguan National Guard detachment.

January 19.

The following changes are announced:

Capt. Hamilton M. H. Fleming, detached Nicaraguan National Guard detachment to Hampton Roads, Norfolk, Va., via U. S. S. Vega, scheduled to sail from Corinto on or about February 21.

First Lieut. John D. O'Leary, detached Nicaraguan National Guard detachment to Washington, D. C., via U. S. S. Vega, scheduled to sail from Corinto on or about February 21.

Second Lieut. Manley L. Curry, detached Second Brigade, Nicaragua, to Quantico, Va., via the U. S. S. Vega, scheduled to sail from CVorinto on or about February 21.

Chief Pay Clerk Bernard E. Neel, detached Second Brigade, Nicaragua, to Portsmouth, Va., via U. S. S. Nitro, scheduled to sail from Corinto on or about February 9.

Chief Pay Clerk Gouveneur H. Parrish, detached office of the assistant pay master, Depot of Supplies, Hampton Roads, Norfolk, Va., to Second Brigade, Nicaragua, via commercial steamer scheduled to sail from New York City on or about February 5.

Massachusetts Organist Composes New Mass

Fall River, Mass. (U.P.).—Thomas J. Haggerty, organist and choir director at St. Patrick's Roman Catholic Church, recently composed a mass, which he dedicated to St. Catherine.

Haggerty has written several other masses, including two requiem masses based on the Gregorian chant, and also has composed an Ave Maria. The latter was written especially for Mme. Boas, of the Boston Opera Company.

Cuban Beggars Desert Luxury for Old Life

Havana (U.P.).—The 465 beggars and unemployed who were rounded up by the government as a charitable gesture and given lodging and food in the Purisimia market, disappeared after spending one night in their comfortable quarters.

An investigation revealed that they did not feel at home among such luxuries and deserted the place to resume their former mode of living.

Your message will reach thousands of alert readers in Post Classified Ads.

Army Assignments

January 14.

Brig. Gen. Julian R. Lindsey, from Sixty-first Cavalry Division, New York, to Fort Knox, Ky.; Col. Andrew J. Dougherty, from Eighty-fourth Division, Indianapolis, Ind., to Fort Francis E. Warren, Wyo.; Lieut. Col. Richard J. Herman, Infantry, to retire, upon own application, after more than 31 years' service, to take effect January 31, 1932. The following-named Coast Artillery officers are assigned to the following stations: Capt. John E. Harrison, to Sixty-ninth Coast Artillery, Fort McClellan, Ala.; Capt. Richard C. Lowry, to Fifty-second Coast Artillery, Fort Hancock, N. J.; Capt. Samuel McCullough, to Sixty-first Coast Artillery, Fort Sheridan, Ill.; Capt. Elmer W. Miller, to Sixty-third Coast Artillery, Fort MacArthur, Calif.; Capt. Douglas E. Morrison, to Twelfth Coast Artillery, Fort Monroe, Va.; First Lieut. Clem O. Gunn, to Sixty-ninth Coast Artillery, Fort McClellan, Ala.; First Lieut. William H. Kendall, to Fort Monroe, Va.; First Lieut. William F. Steer, to Fort Monroe, Va.; First Lieut. Albert J. Wick, to Fort Dupont, Del.; Second Lieut. Robert L. Anderson, to Fort Monroe, Va.; Second Lieut. Matthew K. Deichelmann, to Fort Monroe, Va.; Second Lieut. Paul Elias, to Fort Totten, N. Y.; Second Lieut. Ernest F. Heidland, to Fort Sheridan, Ill.; Second Lieut. John R. Seward, to Fort H. C. Wright, N. Y.; Second Lieut. Guy E. Thrams, to Fort Monroe, Va.; Second Lieut. Kenneth J. Woodbury, to Fort Preble, Me.; Capt. John R. Clark, from Cleveland, Ohio, to the Philippine Department; First Lieut. Lee E. Gray, from Fort Lewis, Wash., to Philippine Department; Capt. Charles S. Sly, from Hawaiian Department to San Francisco; Lieut. Col. Homer St. Gaudens, Reserve Engineers, to Fort Humphreys, Va., for one month's active duty; Capt. Cecil C. Ray, Quartermaster Corps, to Army Retiring Board at Chicago for examination; Capt. Clifford W. Sands, retired from Dallas, Tex., to home.

January 15.

Col. Elliott J. Dent, Engineers, from Fort Hunphreys to Baltimore; Lieut. Col. Max C. Tyler, Engineers, from Washington to New Orleans; Maj. John R. D. Matheson, Engineers, from Sacramento, Calif., to Fort Humphreys, Va.; Maj. Raymond O. Dart, Medical, from Canal Zone to Washington; Capt. Donald C. Snyder, Medical, from Canal Zone to Washington; Capt. Elbert DeCoursey, Medical, from Washington to Canal Zone; Capt. French C. Simpson, quartermaster, from New Orleans to Fort Missoula, Mont.; Capt. George H. Schumaker, quartermaster, from Fort Monroe, Va., to Langley Field, Va.; First Lieut. Ross C. Brackney, infantry, from Hawaiian department to Fort Benning, Ga.; Second Lieut. Peter D. Calyer, infantry, from Fort Benning to Hawaiian department.

Each of the following named first lieutenants, Medical Corps, is relieved from duty at the Army Medical School, Washington, and will report to the following posts: Harold E. Coder, Fort Francis E. Warren, Wyoming; George B. Ewing, March Field, Calif.; Oliver H. Waltrip, Alcatraz, Calif.; Clarke H. Barnacle, Fort Sam Houston, Tex.; Ehrling L. Bergquist, Fort Sam Houston, Tex.; Victor A. Byrnes, Fort Sam Houston, Tex.; John E. Pluennekt, Fort Sam Houston, Tex.; Edward J. Tracy, Fort Sam Houston, Tex..

First Lieut. Thomas J. Hartford, from Washington to Carlisle, Pa.; First Lieut. Crawford F. Sams, from Washington to Carlisle, Pa. Each of the following first lieutenants of the Medical Corps are relieved from duty at Washington and will proceed to New York: Walter A. Carlson, Henry C. Chenault, Richard L. Daniel, Robert C. Gaskill, Kenneth G. Gould, Alexander O. Haff, Gustave E. Ledfors, Emmett B. Litteral, Austin Lowrey, jr., Mark T. Morgan, Albert H. Schwichtenberg. First Lieuts. Edward J. Kendricks and Harold H. Twitchell, Medical, from Washington to superintendent of Army Transport Service, Brooklyn. Each of the following named first lieutenants, Medical, is relieved from duty in Washington and will report to the following posts: Arnold A. Albright, Fort Bragg, N. C.; Wayne G. Brandstadt, Fort Benning; William H. Christian, jr., Edgewood Arsenal, Md.; Otto L. Churney, Fort Sill, Okla.; Thomas C. Gentry, Maxwell Field, Ala.; William S. George, Fort Hayes, Ohio; Steven V. Guzak, Selfridge Field, Michigan; John A. Isherwood, Fort Riley, Kans.; Armin W. Leuschner, Fort Omaha, Nebr.; Dan C. Ogle, Chanute Field, Ill.; Nuel Pazdral, Scott Field, Ill.; Walter L. Peterson, Fort Leavenworth, Kans.; Robert E. Peyton, Fort George G. Meade, Md.; Ralph V. Plew, Fort Sheridan, Ill.; William S. Stone, Fort McPherson, Ga.; Carl W. Tempel, Fort Totten, N. Y.

January 15.

Bureau of Navigation—Lieut. Joseph C. Cronin, to Aircraft Squadrons, Fleet Air Base, Coco Solo, Canal Zone; Lieut. John A. Sedgwick, to Naval Air Station, Pensacola, Fla.; Lieut. Frederick M. Trapnell, to duty heavier-than-air unit, U. S. S. Akron; Lieut. (j. g.) Robert C. Brixner, to Naval Air Station, Pensacola, Fla.; Lieut. (j. g.) Edward H. Eckelmeyer, jr., to Fleet Air Base, Coco Solo, Canal Zone; Lieut. (j. g.) James W. Lucas, jr., continue treatment Naval Hospital, San Diego.

Medical Corps—Lieut. Edward P. Kunkel, M. C., to Naval Medical School, Washington, D. C.

Dental Corps—Lieut. (j. g.) Frederick Tully, D. C., to Naval Station, Guam.

January 16.

Col. Edward Croft, from Washington to Fort Thomas, Ky.; Maj. Robert G. Sherrard, infantry, to Fort Devens, Mass.; Maj. William C. Crane, Field Artillery, from Washington to Fort Hoyle, Md.

The transfer of the following named second lieutenants to the Air Corps on December 22, 1931, with rank from June 12, 1930, is announced: Ralph P. Swofford, jr., Corps of Engineers; Frederick W. Castle, Corps of Engineers; George F. Schlatter, Corps of Engineers; Howard M. McCoy, Field Artillery; Charles W. Haas, Signal Corps; Clark N. Piper, Coast Artillery Corps; Aubrey K. Dodson, Field Artillery; Mark E. Bradley, jr., Field Artillery; Douglas M. Kilpatrick, jr., Field Artillery; Wiley D. Ganey, Field Artillery; Thetus C. Odom, Signal Corps; Anthony E. Curcio, Infantry; Ernest E. Holtzen 2d, Field Artillery; Marvin L. Harding, Coast Artillery Corps; Birrell Walsh, Field Artillery; James S. Sutton, Coast Artillery Corps; Richard C. Hutchinson, Field Artillery; Edwin S. Perrin, Coast Artillery Corps; Neal E. Ausman, Coast Artillery Corps; Troup Miller, jr., Cavalry; William D. Eckert, Field Artillery; Lauris Norstad, Cavalry; Millard Lewis, Field Artillery; Othel R. Deering, Infantry; Carl A. Brandt, Field Artillery; Richard S. Freeman, Infantry; Harold L. Smith, Field Artillery; Norman R. Burnett, Infantry; Richard J. O'Keefe, Infantry; Joseph A. Miller, Infantry; Kurt M. Landon, Infantry; Gerry L. Mason, Infantry; Hubern P. Dellinger, Infantry; Daniel A. Cooper, Infantry; Paul W. Blanchard, jr., Infantry; Henry A. Winters, Infantry; Second Lieut. Francis H. Lynch, from Fort McPherson to Porto Rico; Capt. Samuel B. Wiener, quartermaster, from St. Louis to Fort Francis E. Warren, Wyo.

January 18.

Lieut. Col. Edgar L. Field, Infantry, from Washington to the Philippine Department; Lieut. Col. Paul D. Bunker, Coast Artillery, from Washington to Fort Banks, Mass.; Maj. John A. Crane, Field Artillery, from Fort Sill, Okla., to Istanbul, Turkey; Second Lieut. Robert Bard, Air Corps, Coast Artillery, is relieved from duty in the Air Corps; he will report to the commanding general of the Hawaiian Department; Capt. John W. Thompson, quartermaster, from New York to the Hawaiian Department; Maj. Gilbert R. Cook, Infantry, from Washington to Fort Washington, Md.; Maj. Harry E. Hearn, medical, from Fort Francis E. Warren, Wyo., to Forth Knox, Ky.; Maj. Claude DuV. Holmes, Medical Corps, from Fort Meade, Md., to Fort Thomas, Ky.

January 19.

Maj. Gen. Frank R. McCoy is relieved from command of the Fourth Corps Area, Fort McPherson, Ga., to Washington; Maj. Gen. Edward L. King, General Staff Corps, Washington, to command the Fourth Corps Area, Fort McPherson, Ga.; Col. Perry L. Miles, Infantry, from Los Angeles, Calif., to Washington; Maj. Axel Hansteen Oxholm, Specialist Reserve, two weeks' active duty in Washington; Capt. Leland Warren Gilliatt, Chemical Warfare Service Reserve, to Edgewood Arsenal for two weeks' active duty; Second Lieut. Arthur Russell Scott, Engineers Reserve, to Washington for two weeks' active duty.

Each of the following named Air Corps officers is assigned to duty at the station indicated after his name, to take effect upon completion of his present tour of foreign service, and will join that station in accordance with orders to be issued by the commanding general Philippine Department: Capt. Aubrey Hornsby, to Maxwell Field, Montgomery, Ala.; First Lieut. Kirtley J. Gregg, to March Field, Riverside, Calif.; First Lieut. Wilfred H. Hardy, to Kelly Field, Tex.; First Lieut. Bushrod Hoppin, to Crissy Field, Presidio of San Francisco, Calif.; First Lieut. Milton M. Murphy, to March Field, Riverside, Calif.; First Lieut. Francis B. Valentine, to Bolling Field, Anacostia, D. C.; First Lieut. Walter C. White, to Kelly Field, Tex.; Second Lieut. A. J. Kerwin Malone, to Chanute Field, Rantoul, Ill.; Second Lieut. Willard R. Wolfinbarger, to Langley Field, Hampton, Va.; Second Lieut. Fred S. Stocks, Air Corps, from the Hawaiian Department, to Kelly Field, Tex.; Second Lieut. Milton M. Towner, Air Corps, from the Panama Canal Department to Chanute Field, Ill.; Second Lieut. Herman F. Woolard, Air Corps, from Scott Field to Panama Canal Department; First Lieut. Heyward B. Roberts, Infantry, from Fort Moultrie, S. C., to Fort Ontario, N. Y.; First Lieut. Kenneth P. Treacy, Field Artillery, from West Point to Madison Barracks, N. Y.; Second Lieut. Robert G. Turner, Infantry, from Philippine Department to Fort Sam Houston, Tex.

Each of the following named Infantry officers is assigned to duty at Fort Benning, Ga., to take effect upon completion of his present tour of foreign service, and in accordance with orders to be issued by the commanding general Philippine Department will join that station and report to the commanding general for assignment to duty until the opening of the Infantry School: Maj. Dan D. Howe, Capt. Eugene V. Behan, Capt. Milton B. Goodyear, Capt. Fay Ross, Capt. Robert G. St. James, Capt. Harvey H. Smith, Capt. Lloyd Zuppann; Second Lieut. Edwin J. Van Horne.

Capt. Zane I. Adair, Infantry, from the Philippine Department to Fort Francis E. Warren, Wyo.; First Lieut. Harry E. Reed, Infantry, from Philippine Department to San Francisco. The following officers are assigned to Fort Benning, being relieved of duty in the Hawaiian Department: Capt. Frank E. Linnell, Second Lieut. Willet J. Baird, Second Lieut. Jesse F. Dressler. Each of the following officers is relieved of his present assignment and will be assigned to the Hawaiian Department: First Lieut. Alexander J. MacKenzie, Fort Crook, Nebr.; First Lieut. Oscar D. Suggs, Fort Sam Houston, Tex.; First Lieut. James C. Welch, Fort Douglas, Utah; Second Lieut. George R. Evans, Fort Sam Houston, Tex.; Second Lieut. Arthur K. Noble, Fort Sam Houston, Tex.; Second Lieut. William P. Stevenson, Fort Sam Houston, Tex.; First Lieut. Robert C. Andrews, Infantry, from Panama Canal Department to Fort Benning, Ga.; First Lieut. Stowe T. Sutton, Infantry, from Panama Canal Department to Fort Crook, Nebr.; First Lieut. Joseph H. Warren, Infantry, from Fort Jay, N. Y., to Panama Canal Department; Second Lieut. Allan G. Fadness, Infantry, from Fort Francis E. Warren, Wyo., to Panama Canal Department. Each of the following named Infantry officers is relieved from his present assignment as noted and will report for duty in the Philippine Department: Capt. Russell Baker, Fort Benning, Ga.; First Lieut. Robert W. Burke, Fort Meade, Md.; First Lieut. Jacob R. Moon, Fort Benning Ga.; First Lieut. Jean D. Scott, Fort Hamilton, N. Y.; Second Lieut. Paul W. Caraway, Washington, D. C.; Second Lieut. John W. Hammond, Jefferson Barracks, Mo.; Second Lieut. Philip W. Merrill, Fort Brady, Mich.; Second Lieut. Ronald J. Pierce, Fort Sheridan, Ill.; Second Lieut. Ralph E. Humbold, Fort Wayne, Ind.; First Lieut. William E. Smith, Presidio of San Francisco, Calif.; Second Lieut. Richard C. Carpenter, Fort Francis E. Warren, Wyo.; Second Lieut. William L. Fagg, Fort Sam Houston, Tex.; Second Lieut. Lionel T. R. Trotter, Fort Lincoln, N. Dak. Each of the following-named Infantry officers is relieved from his present assignment at San Juan, Porto Rico, and is assigned to duty at Fort Benning, Ga.: Capt. Jesse D. Cope, Capt. Barret DeT. Lambert, Capt. Ronald L. Ring, Capt. Harland F. Seeley. Each of the following-named Infantry officers is relieved from his present assignment as noted and is assigned to the Sixty-fifth Infantry in Porto Rico: Capt. Arthur F. Bowen, Fort Sam Houston, Tex.; First Lieut. John R. McGinness, Fort Sam Houston, Tex. Capt. Thomas D. Stamps, Engineers, from Washington to Tokyo; Capt. Neil B. Simms, Quartermaster, from Fort Ontario, N. Y., to Hot Springs, Ark.

January 20.

Col. Oliver H. Dockery, jr., Infantry, from Newark, N. J., to Philippine Department, Maj. Eugene T. Spencer, Field Artillery, from Altoona, Pa., to Los Angeles. Each of the following named medical officers is assigned to duty at the station indicated and will be relieved from duty at the Panama Canal Department: Maj. John J. McCormick, to Fort Adams, R. I.; Maj. Edwin B. Maynard, to Fort Oglethorpe, Ga.; Capt. Thomas W. E. Christmas, to Presidio, San Francisco, Calif. Each of the following named medical officers is relieved from his present assignment as indicated and will be assigned to the Panama Canal Department, to leave about June 10, 1932: Maj. Joseph E. Campbell, Fort Wadsworth, N. Y.; Maj. Harry R. Melton, Fort McClellan, Ala.; First Lieut. Jasper N. Knox, Fort George Meade, Md.; Maj. Edward M. Curley, veterinary, from Hawaiian Department to Fort Bliss, Tex.; Maj. Neal A. Harper, Dental, from Washington, D. C., to Hawaiian Department.

Capt. Nathan Neate, veterinary, from Fort Bliss, Tex., to the Hawaiian Department.

Each of the following named reserve officers is ordered to duty in the Military Intelligence Service at Washington for a period of two weeks, commencing February 3, 1932: Capt. Ralph Haswell Lutz, Stanford University, Calif.; Second Lieut. Hugh Winston Lytle, San Francisco, Calif.

To duty in the Military Intelligence Department February 5, as above: Maj. Otto Holstein, San Antonio, Tex.; Capt. Kenas Huffman, Denver, Colo.

To duty in the Military Intelligence Department February 6, as above: Maj. John Benjamin Campbell, St. Louis, Mo.; Maj. Ernest Howald, Minneapolis, Minn.; First Lieut. Charles Alphonzo Farwell, New Orleans, La.; Second Lieut. Juan Manuel Ortiz Monasterio, New Orleans, La.

To duty in the Military Intelligence Department February 7, as above: Lieut. Col. Raymond Potter Campbell, Llewellyn Park, East Orange, N. J.; Maj. William Courtnay Godfrey, Brooklyn, N. Y.; Maj. Raymond Butler Hemenway, Newton Highlands, Mass.; Maj. Harte Montefiore Juddson, New York City; Maj. James Henry Smyth, Boston, Mass.; Maj. Welch Walker, New York City; Capt. Jack Rockford Clair Cann, Detroit, Mich.; Capt. Augustus Immanuel Hasskarl, New York City; Capt. Harold Rush Kibler, Chicago, Ill.; Capt. Robert Henry Meyers, Muncie, Ind.; Capt. Louis Fred Nelson, Milwaukee, Wis.; First Lieut. Anton Moran, Atlanta, Ga.; Second Lieut. Thomas Joseph Charette, New Bedford, Mass.; Second Lieut. Charles Martin Cummings, Columbus, Ohio; Second Lieut. Arthur Francis Grant, Pittsburgh, Pa.

To duty in the Military Intelligence Department February 8, 1932, as above: Capt. Winant Pullis Johnston, Washington, D. C.; First Lieut. Lyle Addison Brookover, Washington, D. C.; Second Lieut. Paul Haydn McMurray, Washington, D. C.

Each of the following named officers of the Coast Artillery Corps is assigned to the station indicated and is relieved from duty in the Hawaiian Department upon completion of his present tour of duty: Capt. James D. Brown, Fort Monroe, Va.; First Lieut. Laurence W. Bartlett, Fort Monroe, Va.; First Lieut. John J. Johnson, Fort Monroe, Va.; First Lieut. Carl B. Wahle, Fort Hancock, N. J.; First Lieut. Walter L. Weible, Fort MacArthur, Calif.; Second Lieut. James T. Barber, Fort Winfield Scott, Calif.; Second Lieut. William H. Francis, Fort Monroe, Va.; Second Lieut. Andrew Samuels, jr., Fort Monroe, Va.; Capt. Redding F. Perry, Signal Corps, Cavalry, from Fort Monmouth, N. J., to Fort Riley, Kans.; Second Lieut. George L. Murray, Air Corps, from Mather Field, Mills, Calif., to Kelly Field, Tex.

Capt. Herbert C. Holdridge, Adjutant General's Department, from Chicago to Panama Canal Department; Lieut. Col. William G. Murchison, Adjutant General's Department, from Omaha, Nebr., to Philippine Department; Maj. George M. Peabody, jr., Adjutant General's Department, from Fort Sam Houston, Tex., to Philippine Department. Each of the following named officers is relieved from his present assignment indicated and will proceed to New York and report for duty in connection with the pilgrimage of mothers and widows to the cemeteries of Europe, effective April 4, 1932:

Capt. John E. Grose, Vancouver Barracks, Washington; First Lieut. Thomas E. Lewis, Fort Francis E. Warren, Wyo., Effective May 2, 1932, as above: Capt. John P. Ratay, Fort Hoyle, Maryland; First Lieut. Eugene L. Harrison, Fort Riley, Kansas; First Lieut. Burrowes G. Stevens, Fort Benning, Georgia; Capt. Wilbur R. McReynolds, Gettysburgh, Pa.; Capt. Cyrus Q. Shelton, Council Bluffs, Iowa.

To sail on the S. S. President Harding, April 13, 1932, as above: Maj. Oral B. Bollbaugh, Medical Corps, Fort Sam Houston, Texas; Maj. Edward A. Casserly, Medical Corps, William Beaumont General Hospital, El Paso, Texas; Maj. Arthur R. Gaines, Medical Corps, Fitzsimmons General Hospital, Denver, Colo.; Maj. William L. Starnes, Medical Corps, Fort Benning, Georgia; Maj. Fred O. Stone, Medical Corps, Fort Sam Houston, Texas; Capt. Richard H. Bacon, Eighteenth Field Artillery, Fort Des Moines, Iowa; Capt. David G. Barr, Infantry Mechanical Force, Fort Knox, Kentucky; Capt. Stephen J. Boon, First Cavalry, Fort D. A. Russell, Texas; Capt. Clarence Longacre, Quartermaster Corps, San Antonio Air Depot, Duncan Field, Texas; First Lieut. Kenton P. Cooley, Twenty-eighth Infantry, Fort Hayes, Ohio; First Lieut. Edwin V. Kerr, Fifth Field Artillery, Fort Bragg, North Carolina; First Lieut. Arthur S. Peterson, Third Infantry, Fort Snelling, Minnesota; First Lieut. Francis R. Stevens, Twenty-second Infantry, Fort McPherson, Georgia; First Lieut. Isaac D. White, Third Cavalry, Fort Ethan Allen, Vermont; Second Lieut. Thomas W. Hammond, jr., Twelfth Infantry, Fort Washington, Maryland; Second Lieut. Charles L. Heitman, jr., Tenth Field Artillery, Fort Lewis, Washington; Second. Lieut. Paul R. Weyrauch, Fourth Infantry, Fort George Wright, Washington.

JANUARY 18.

Bureau of Navigation.

Capt. Aubrey W. Fitch, detailed command U. S. S. Langley about June 8, to duty as commanding officer, Naval Air Station, N. O. B., Hampton Roads; Commander Charles W. Crosse, detailed command U. S. S. Gold Star about March 18, to duty as officer in charge, Navy Recruiting Station, Portland, Oreg.; Commander William B. Eberle, detailed as officer in charge, Navy Recruiting Station, New York, N. Y., about February 7, to duty Third Naval District, New York, N. Y.; Commander William B. Howe, detailed as commander Destroyer Division 7, Scouting Force, to duty Fourth Naval District, Philadelphia, Pa.; Commander Chauncey A. Lucas, detailed as officer in charge, Navy Recruiting Station, Boston, Mass., about February 7, to duty First Naval District, Boston, Mass.; Commander Howard B. Mecleary, detailed as officer in charge, Navy Recruiting Station, Brooklyn, N. Y., about February 7, to duty Third Naval District, New York, N. Y.; Commander John P. Miller, detailed as officer in charge, Navy Recruiting Station, Philadelphia, Pa., about February 7, to duty Fourth Naval District, Philadelphia, Pa.; Commander John M. Poole, 3d, detailed as officer in charge, branch hydrographic office, Philadelphia, Pa., to duty Fourth Naval District, Philadelphia, Pa.; Commander Paul E. Speicher, detailed command U. S. S. Oglala, to duty on staff Army War College, Washington, D. C.; Commander William C. I. Stiles, detailed as commander Destroyer Squadron 10, Training Squadron, Scouting Force, about June 1, to duty Fourth Naval District, Philadelphia, Pa.; Lieut. Comdr. Rossmore D. Lyon, detailed V. S. Squadron 1S (U. S. S. Langley), about January 4, to command V. S. Squadron 1S (U. S. S. Langley); Lieut. Comdr. Charles W. Styer, detailed Submarine Division 12, about May 1, to Navy Yard, New York, N. Y.; Lieut. Stanley A. Jones, detailed U. S. S. Taylor, to duty as officer in charge, Navy Recruiting Station, Atlanta, Ga.; Lieut. Larue C. Lawbaugh, detailed V. S. Squadron 10S (U. S. S. Salt Lake City), about June 15, to instructor Naval War College, Newport, R. I.; Lieut. John M. Ocker, detailed submarine base, New London, Conn., prior May 1, to U. S. S. S-16; Lieut. (j.g.) Ralph S. Clarke, detailed V. S. Squadron 10S (U. S. S. Salt Lake City), to Naval Air Station, Pensacola, Fla., orders December 19 revoked; Lieut. (j.g.) Sidney King, detailed V. S. Squadron 6S (U. S. S. Concord), about May 12, to aircraft squadrons at fleet air base, Pearl Harbor, T. H., orders December 19 revoked; Lieut. (j.g.) George A. Sinclair, orders C. in C. Asiatic Fleet, December 3, modified, to instructor Naval Academy, Annapolis, Md., instead duty on U. S. S. Idaho; Lieut. (j.g.) Douglas K. Smith, detailed U. S. S. Oglala, about May 15, to Fourteenth Naval District, Pearl Harbor, T. H.

Secure competent help with Post Classified Ads. Just phone National 4205.

BOY SCOUT PAGEANT TO FEATURE LINCOLN

Influence of Washington on War-Time President Will Be Depicted.

How Abraham Lincoln was influenced by George Washington, particularly in his boyhood, will be depicted in a pageant of 22 episodes, to be given by the Boy Scout troops of the District on Friday, February 12, at McKinley High School, Second and T streets northeast, under the direction of Commodore W. E. Longfellow.

Abraham Lincoln will be shown in one of the scenes sitting in the firelight while his mother, Nancy Hanks Lincoln, tells him stories of young George Washington. Another episode pictures Amos Lincoln, an ancestor of Abraham, taking part in the Boston Tea Party. Washington will be shown kneeling in prayer at Valley Forge. Vivid picturing of this scene made a deep impression on Abraham Lincoln when he was a boy.

Another episode of the pageant will show Lincoln reading a copy of Weem's "Life of Washington" loaned him by Josiah Crawford. He had read it late into the night and carelessly placed it between the logs of the cabin beside his bed. During the night, rain ruined the book. Abraham Lincoln paid the penalty by cutting fdoder for three days to pay for the spoiled copy. The story is well known, but few persons are believed to know that the book involved was the life of the immortal Washington.

The opening episode in the pageant will reveal the Lincoln cabin, with Abraham one day old. In the next he will be seen learning at his mother's knee. In the third episode the boy will be shown at the Blab School, where he received his first education. How Abraham wsa saved from drowning by Austin Gollaher will be enacted in the following scene.

The encounters with Indians, boyhood pastimes, Lincoln's prowess as a wrestler, his revolt at slavery will be the topics of the succeeding scenes. The epilogue will reveal President Lincoln at Gettysburg.

Key Largo Now Fishing Resort

Anglers' Club Established There as Year-Round Recreation Resort.

Special to The Washington Post.

Key Largo, Fla., Jan. 23.—Key Largo, once a tropical retreat, sought only by adventurers, makes its debut this season as swanky fishing resort with the establisment of the Anglers' Club, a unit in the Year-Round Clubs, which embrace also the Roney Plaza Cabana Sun Club, at Miami Beach, and the Miami Biltmore Country Club at Coral Gables.

The Anglers Club is at the north end of this key on a clearing of 40 or more acres, bordering Card Sound and Broad Creek, names of great significance to the angler. Its equipment includes a group of five modern split log cabins, each with a main room, sleeping room, bath and kitchen and a commodious central lodge building with dining rooms, library, sleeping quarters, kitchen, pantry and other rooms, equipped with all modern conveniences.

The main terrace, which extends from the central lodge to the docks and yacht basin, is landscaped and beautified. A fleet of fishing boats is available to members at all times and from the shore of the club one could throw a stone into the finest tropical fishing grounds in North America.

Woman's Golf Tourney In Florida This Week

Special to The Washington Post.

Coral Gables, Fla., Jan. 23.—The Miami-Biltmore Women's Championship Golf Tournament, the second of 10 major events scheduled at the club this winter, will begin tomorrow at the Miami-Biltmore Country Club, a unit of the Florida Year-Round Clubs.

Helen Hicks, of New York, national champion, heads the list of entrants. She will compete with Virginia Van Wie, of Chicago; Peggy Wattles, Buffalo champion; Maureen Orcutt, of New York, Canadian champion; Mrs. John Arends, Detroit champion; Miss June Bebe, of Chicago, and Mrs. O. S. Hill, of Kansas City.

BOY SCOUT SYMBOLIZES PAGEANT

Standing between George Washington and Abraham Lincoln, this Boy Scout symbolizes the pageant to be presented by scouts of the District at McKinley High School, February 12, which will depict the influence of the First President on the Nation's other great Chief Executives.

BULLETIN FEATURES SCHOOL OF POLITICS

Eidetic Imagery Experiments Another Curious Study at Catholic University.

Bulletins of the graduate school of the Catholic University recently issued by Dean Roy J. Deferrari feature the newly established department of politics under the leadership of Dr. Herbert Wright, professor of international law, the extensive studies and laboratory experiments in eidetic imagery, now being conducted by Dr. John E. Rauth, of the department of psychology, and announce a series of 38 graduate courses to be given during the late afternoon.

Romance and English language and literature courses lead the list with economics, education and the classics close seconds. The industrial depression has either popularized or necessitated a closer study of economic problems and incessant demands are being made on the university for further work in this field. Likewise the several international tangles have turned attention to the study of international law and its origin and Prof. Wright has instituted a course on the history of international law to meet the needs of the students with a nonprofessional but active interest in public affairs as well as those who look forward to teaching or public service.

Working among the boys of the St. Mary's Industrial School, Baltimore, Dr. Rauth, of the department of psychology, has found that about half of those studied have the ability to see as actual reality previously witnessed scenes. They do not remember what they have viewed but actually see the image on a blank screen. This ability has previously been studied in Germany, where the name "eidetic" has been given to this fact.

Examinations begin on Monday at 8 o'clock in all the schools and departments of the university and continue through Thursday of the coming week.

John A. Dewicki was elected president of the newly established law club on the university campus. Affiliation with national legal societies is being considered while locally the purpose of the club will be closer social contacts among the members.

Five students in the department of architecture have entered the annual Beaux Arts examination for the coveted Paris prize. Architectural students from all parts of the United States have entered for the examination for which a two and one-half year scholarship at the Ecole de Beaux Arts, Paris, is the reward. Dr. Thomas Locraft, instructor in the department of architecture, was the prize winner in 1927.

Those entering the competition this year are: Edward Pairs, Robert Weppnor, Paul Goettelmann, Ted Holsopple and James Hogan.

ALUMNI OF G.W.U. GATHERS SATURDAY

Luncheon at Mayflower to Bring Group Together; Speakers Named.

The first general gathering of the year of George Washington University alumni will take place next Saturday, when an alumni luncheon will be held at the Mayflower Hotel under the auspices of the General Alumni Association.

Guests of honor and speakers at the luncheon will be Dr. Cloyd Heck Marvin, president of the University; Dr. Earl Baldwin McKinley, dean of the School of Medicine, and Dr. Frederick A. Reuter, president of the George Washington University Medical Society.

President Marvin's talk to the alumni will be of general university interest, while Dean McKinley will tell something of the enlarged program of medical education recently inaugurated by the university.

The luncheon has been set at 1:15 o'clock to conform to Saturday business hours. Tickets need not be bought in advance, but alumni are asked to call at the alumni office of the university and indicate their intention of attending.

Dr. Borden Is Chairman.

Dr. Daniel LeRay Borden, of the executive committee of the general alumni association, is chairman of the committee on arrangements.

Examinations will start tomorrow in the Law School and on Wednesday in other schools of the university.

Wednesday is the last day on which students now enrolled in the university may take advantage of the opportunity to reregister for the second semester in advance of the regular registration period.

In all schools except the School of Medicine and the Law School, February 4, 5, and 6 have been set aside as midyear recess, followed by registration on February 8 and 9, and the resumption of classes on February 10. February 23 is the last day for late registration for the second semester.

Two Fellowships Open.

The university has announced openings in two fellowships, the Sanders Teaching Fellowships in History, for the year 1932-33. Applications must be filed before March 1. These fellowships are offered to graduate students who have made measurable progress toward the fulfillment of residence requirements for the degree of doctor of philosophy in history at some other institution and who may desire a year's residence in Washington to enable them to take advantage of the archival resources of the National Capital and the opportunities for advanced instruction available here. Those applicants who have specialized in American history and who wish to pursue research work in the diplomatic history of the United States will be given primary consideration.

The George Washington University chapter of Pi Delta Epsilon, national honorary journalistic fraternity, announces the pledging of Leo David, a member of the board of editors of the University Hatchet, student weekly. Phi Pi Epsilon, foreign service sorority, has pledged to membership Cary Aal, Evelyn Kerr, Dorothy Neiss and Anna Maron Syvertson, who are specializing in governmental studies.

Machine May Save Frenchman From Jail

Paris (U.P.).—It is up to Prof. John de Hadbank Dunikowski, son of a Polish savant, to get gold out of stones before scientists in the University of Paris laboratories, or face jail sentence, according to Examining Magistrate Ordonneau.

The Polish professor recently was jailed on charges that he failed to deliver the goods with his machine for extracting pure gold from rocks. The apparatus was reputed to be able automatically to gather up gold from mineral matter containing the precious metal.

If the machine succeeds, as Dunikowski says it will, it will have solved a mystery that has baffled science for centuries and will enable Dunikowski to exchange a prison cell for a gilded palace.

Giving Versus Getting

Taken from the Christian Science Monitor.

THE world today needs to learn that giving, not getting, is the real need. Ignoring the need of giving and thinking only of getting clogs the activity of the individual or of the business world, and produces stagnation just as certainly as closing the outlet of a pool causes the water to become stagnant. Not, What and how much can I get? but, What can I give? should be uppermost in each individual's thought. If the business man will occupy his thought with giving service instead of thinking solely of financial profit, his business will express activity and truly prosper. That one must give if one would receive is an exact law; and when this law of giving is obeyed, it will certainly bring activity into one's affairs.

Giving is the remedy for business depression. When people begin to strive to find ways and means of continuous giving, an activity is started which will dispel the depression, just as opening the outlet of a pool which has been closed will start a current whose activity eliminates stagnation and purifies the pool.

If we have a need, let us stop thinking of getting and begin to think of giving, and the need will be met. This was recently proved by a Christian Scientist. He needed a certain sum of money. He began earnestly to know the truth as he had been taught in Christian Science. He knew that in the real universe, the spiritual and perfect creation, there is abundance; that the Father, divine Love, tenderly loves and cares for each of His children; that each exists in his spiritual identity in the perfect universe, wherein every need is already abundantly met. He knew that this realization of the truth of being would bring God's law to bear upon the situation in question, and that God's law would annihilate whatever was wrong in individual thinking, and the human need would thus be seen to be abundantly met.

Then the thought came to him of a number of ways in which he could give. He felt that the problem was being solved, for before he had endeavored to know the truth his whole thought had been of getting, with no thought about what he had to give; but now he was thinking of giving, and, as he gave, a sense of peace and security came to his thought. The next day, the day he needed the money, he received from certain ones who owed him money more than enough to meet his obligation.

As long as we think only of getting, a sense of limitation will be in our thought, and this is liable to be outwardly expressed. But when we think of the ways and means of giving, and carry out this thought in practice, we are mentally getting away from limitation, and limitation proportionately disappears from experience. Oftentimes one who has been out of employment has secured a position when he began to think of what he had to give, and joyfully carried out this thought.

Selfishness, greed, and fear are false qualities which would try to keep one from giving, or even wanting to give. Selfishness and greed receive a rebuke from the words of the Master, "For what is a man profited, if he shall gain the whole world, and lose his own soul?" The fearful can receive encouragement from his tender words, "Fear not, little flock; for it is your Father's good pleasure to give you the kingdom," and from Mrs. Eddy's words on page 307 of "Miscellaneous Writings:" "God gives you His spiritual ideas, and in turn, they give you daily supplies. Never ask for tomorrow; it is enough that divine love is an ever-present help; and if you wait, never doubting, you will have all you need every moment."

Christian Science points out that selfishness, greed and fear are no part of God, divine Mind; neither are they any part of the real man, the true selfhood of all, for this real man "has not a single quality underived from Deity" (Science and Health with Key to the Scriptures, by Mary Baker Eddy, p. 475). As we hold to this fact when false qualities try to govern us, they will be cast out of thought.

When we understand that God, divine Mind, Love, is substance, or good, we know that good is unlimited, and we see that the way to have substance, or good, is to reflect divine Mind, divine Love. We may give of our spiritual understanding by thinking of every one and everything from the standpoint of the perfection of God and His perfect spiritual creation, and expressing the qualities, such as unselfishness, tenderness, forgiveness, patience, which come from Mind, divine Love.

In "The First Church of Christ, Scientist, and Miscellany" Mrs. Eddy has written (p. 5), "Christian Science comes to reveal man as God's image, His idea, coexistent with Him—God giving all and man having all that God gives." When we glimpse this fact about the nature of Him from whom comes "every good gift and every perfect gift," we know that good will ever be flowing to us, and we fearlessly and joyously give of our good, thus expressing our true selfhood, the reflection of the ever-giving divine Being.

17 ARE GRADUATED FROM LAW SCHOOL

National University Gives Degrees for Completion of Work.

Seventeen students received degrees at National University's School of Law by completing the required work during the past term, it was announced by the university authorities last night.

The degrees, which were authorized by the university board of trustees following compilation of students' credits at the conclusion of the recent term examination, will be conferred at the annual commencement exercises next June.

The fifteen bachelor of laws degrees were authorized for William M. Alewine, Gaspar G. Bras, George G. Bucheister, Alfred F. Dees, John O. Hardesty, Russell S. Jeffreys, Lucy L. Kelley, George E. Loges, Loring C. Miller, Dorsey K. Offutt, Lanceford B. Pruitt, jr., Charles W. Stewart, Walter B. Vogel, Leonard P. Walsh and Joseph Jackson Glawson.

Master of laws degrees were authorized for Joseph A. Giovannoni and Joseph E. Phillips. All these degrees will be dated as of December 19, 1931.

Plans are being completed for the second interclass debate of the current year in which the merits of the prohibition amendment will be discussed. The proposition of the preliminary debate next Saturday, which was announced at the university last night, was: "There should be a Nation-wide referendum, with all qualified voters eligible to participate, on the question of repeal of the eighteenth amendment." The winners of that tilt will comprise the interclass teams. The debate is scheduled for February 20 at 7:45 o'clock.

Last night's regular debate was held on the advisability of establishing a Federal Department of Aviation, with A. J. C. Eccleston and L. R. Humbert arguing in favor of it and Albert A. Evans and C. Conway opposing it.

The Phi Alpha Epsilon Fraternity of National School of Economics and Government entertained six pledges at its meeting at the Hotel Annapolis last Tuesday night. Dr. Bernard Mayo, dean of the school, spoke briefly on the advantages and disadvantages of fraternity membership. Joseph Snyder presided. The pledges will be initiated early next month.

The Cy Pres Club, largest organization of woman students at National, will hold its annual banquet on February 22, according to an announcement last night by Miss Hazel Palmer, president. Miss Palmer has appointed a committee on arrangements including Mrs. Grace Dawson, chairman; Mrs. Anna L. Moulton, Miss Georgia Alexander, Miss Katheryn Doherty, Mrs. Hattie M. Baden, Miss Laurie Barnes and Mrs. Katherine Ely.

The Cy Pres elected Dr. Hayden Johnson, chancellor of the National, and Mrs. Johnson as patron and patroess to fill the vacancy caused by the death last summer of Justice Frederick L. Siddons, professor of constitutional history at the university. Mrs. Siddons, however, will remain one of the official patronesses.

Judge Charles S. Lobingier, prominent National Laws School professor is represented in two current publications by lengthy articles. His "The Huguenot in Jurisprudence" appears in the New Age, and the second part of his "Lex Christiana" is contained in the Georgetown Law Journal.

A course in legal bibliography, given annually for one week, will be presented this year this week. Lectures will be given daily, beginning tomorrow at 7:45 p. m., by Prof. H. J. Brandt.

Hoboes Organize City at Atlanta

Atlanta (U P.).—Unemployed and just plain hoboes who have to wait over here between trains (freight) have organized a "hobo city" down near Atlanta's water works, called "The Jungle."

There, daily, itinerant members, now a youth, now a veteran, supervise an improvised "mulligan" kitchen, supplies for which are obtained frankly by solicitation at nearby restaurants and homes.

"The Jungle" has become the cross-roads of down-and-outers of the South, a living thing where out-of-luck men come and go, linger a time and leave.

Havana, Cuba, Called New Honeymoon Lane

Havana, Cuba, Jan. 23.—Honeymoon lane now leads to Havana.

In making this claim, Mayor Tirso Mesa, president of the Cuban National Tourist Commission, says that Reno and Mexico can have the divorces, but Havana welcomes the brides and bridegrooms. Mayor Mesa produced clippings from the social columns of the Havana Post and Havana Telegram, English language newspapers, showing that 203 honeymoon couples have arrived here so far this winter by steamer and airplane.

COLUMBUS U. LAW MEN FACING TESTS

Midyear Examinations Are Scheduled This Week; Holmes Lauded.

Columbus University Law School activities will be suspended this week while the student body is at midyear examinations.

The entire five-day school week will be devoted to the tests. Two hours each night will be allowed but the freshman class will be given on Wednesday to the completion of examinations in the subjects of domestic relations and history of the common law. Instructors have been giving review lectures during the past week.

A letter in which the senior class subscribed to the sentiment expressed by President Hoover at the retirement of Oliver Wendell Holmes from the United States Supreme Court bench, was sent to the justice.

"We who are neophytes in the study of law heartily subscribe to the sentiment as expressed by the President when he declared 'I know of no American retiring from public service with such a sense of affection and devotion of the whole people.'

"In addition we earnestly hope and pray that the remaining years of your life will be filled with the joy and happiness that a record of achievement such as yours so richly deserves."

A resolution that the letter be drawn up was adopted by the class at its last meeting. Herbert Reichelt has been chosen to succeed Ray Walters as treasurer of the "C" Club.

Pauline Gallagher was elected treasurer of the freshman class at its last meeting.

Women Rolled in Wax To Reduce Weight

London (U.P.).—Many are the lengths to which woman will go in search of that fickle lady—beauty.

The latest is a reducing idea by which the "victim" is covered from head to foot with hot wax. She is then rolled in grease-proof paper, just as if she were a cake, and looking like nothing so much as a huge candle, and left for half an hour.

The effect is rather like a Turkish bath, except that the hair is not affected. The treatment is said to be drastic, but is guaranteed to take off three pounds at one waxing.

RECOVERY KEY SEEN IN MASS PRODUCTION

Boston Department Store Head Makes Plea for Higher Wages.

New York, Jan. 23 (A.P.).—A lasting prosperity based on universal mass production—the sale of commodities at ever-diminishing prices in industries where wages are ever-increasing—was pictured by Edward A. Filene, Boston department store head, in an interview with the Evening Post.

He asserted mass production, has not caused prevailing economic conditions. On the contrary, he said, only 25 per cent of American industry has been organized for "genuine mass production," and lasting prosperity may be obtained only in the development of the remaining 75 per cent to produce on a mass production basis.

He believes, in short, he said, that constant increases in real wages will provide an automatic market for everything it is possible for complete mass production to produce.

"Mass production," he said, "is production for the masses. Modern industry will not need to look for market by such artificial means as tariffs or other legislation. Its markets are created for it naturally by its raised wages based on higher increase in wealth in the form of increasing the buying power of the dollar."

Filene said new standards of production in the machine necessitated an abandonment of the old rules, which were sound for business in earlier eras but are inadequate today.

"Any attempt of the manufacturer to apply the old rule of limiting production to the natural demand will put that manufacturer out of business," he said.

"The minimum production today must be large enough to make the overhead cost per unit of production negligible. Mass production will dominate our economic structure, whether we like it or not, and it is our business to live successfully according to its system."

Jasper Errante, of St. Louis, fell to his death from a window of his home while waving greetings to holiday visitors.

STEAMSHIPS

SWEEPING REDUCTIONS

CUNARD WINTER CRUISES

Whether you seek the exuberant tropical sun of the West Indies or the haunts of history along the Mediterranean, you can go this year via Cunard at the lowest prices since the war.

SELECT YOUR WEST INDIES CRUISE

SAMARIA	Jan. 29	9 days
SCYTHIA	Feb. 5	9 days
BERENGARIA	Feb. 11	4 days
SAMARIA	Feb. 12	9 days
CALIFORNIA	Feb. 13	18 days
SCYTHIA	Feb. 19	9 days
SAMARIA	Feb. 27	23 days
SCYTHIA	Mar. 4	9 days
CALIFORNIA	Mar. 5	15 days
CALEDONIA	Mar. 11	9 days
MAURETANIA	Mar. 24	4 days

RATES FROM $50 TO $238.50 UP

Itineraries include Cartagena, Curaçao, San Juan, St. Pierre, Barbados, Port of Spain, La Guaira, Brighton, Nassau, Bermuda, St. Thomas, Colon, Santo Domingo, Port-au-Prince, Kingston, Fort de France and Havana, of course. No passports required.

Also 58 day cruise to Mexico, South America, West Indies . . . S. S. Carinthia, Feb. 6th . . . $550 up.

AQUITANIA . Two 30 Day Mediterranean Cruises

Feb. 3 — March 5

N. Y. to Gibraltar, Algiers, Nice, Port Said (Egypt), Rhodes, Athens, Naples! . . . in the largest ship ever to cruise the Mediterranean . . . First Class $540 . . . Tourist Class $250. In cooperation with Raymond-Whitcomb, Inc.

Book thru your local agent.

CUNARD

1504 K St. N.W., Washington, D. C. Phone District 1856.

Purchase Cunard Travellers' Cheques

STEAMSHIPS

EUROPE

FASTEST CABIN LINERS

$147.50 (up)

Sailing from Chelsea Piers, in the heart of New York, to Cobh, Plymouth, Cherbourg and Hamburg.

S. S. President Roosevelt, Feb. 3; Mar. 2; Mar. 30

S. S. President Harding, Feb. 17; Mar. 16; Apr. 13.

ONE CLASS LINERS

The only One Class Liners from New York to Europe at

$100 (up)

From Chelsea Piers to Plymouth, Cherbourg and Hamburg

S. S. American Shipper, Jan. 27; Feb. 24; Mar. 23.

S. S. American Importer, Feb. 10; Mar. 9; Apr. 6.

From Pier 39 North River, direct to London Every Friday

S. S. American Banker

S. S. American Farmer

S. S. American Trader

S. S. American Merchant

For complete information, apply to any authorized steamship agent or

U. S. LINES

American Merchant Lines

Roosevelt S. S. Co., Inc., Gen. Agts.

1419 G Street NW., Washington Telephone National 1645

STEAMSHIPS

The Fortnightly De Luxe CRUISE SERVICE to the RIVIERA · ITALY EGYPT and the HOLY LAND

New triple turbine Liners, 16,000-ton Displ.

Excambion,	Jan. 26	Exeter	March 8
Exochorda	Feb. 9	Excambion	Mar. 22
Excalibur	Feb. 23	Exochorda	April 5

With Stop-over Privileges

COMPLETE CRUISE 43 DAYS

FIRST CLASS ONLY

a la carte service included

now $513

ONE WAY FARES

N.Y. to Marseilles, Naples now $175

N.Y. to Alexandria, Jaffa, Haifa, Beirut now $285

Full schedules and literature for the year 1932 now available. Ask your agent or

American Export Lines

The Export Steamship Corporation

Dept. 864

Keyser Bldg., Baltimore.

STEAMSHIPS

The Luxury Cruise to the MEDITERRANEAN

PALESTINE EGYPT

s.s. ROTTERDAM Ideal Cruising Steamer

under the Holland-America Line's own management

Sailing From N. Y. Feb. 6th

Her itinerary is Unsurpassed—Madeira, Spain, Gibraltar, Algeria, Tunisia, Naples, Malta, Greece, Turkey, Rhodes, Cyprus, Palestine, The Holy Land, Egypt, Jugoslavia, Venice, Sicily, Monte Carlo, Nice, Southampton, Boulogne-sur-Mer, Rotterdam—EASTER IN ROME.

69 Days of Delightful Diversion

New Low Rate without Shore Excursions $615 and up

Including Full Program of Shore Excursions $900 and up

AMERICAN EXPRESS CO. in charge of shore excursions

Apply to your own Local Agent or to

Holland-America Line

21-24 State St., New York

MEDITERRANEAN CRUISE

34 DAYS

HOLY LAND EGYPT

Conte BIANCAMANO

From New York FEB. 25—$575 up, Tourist $250

See the whole Mediterranean in only 34 days. Gibraltar, Naples, Athens, Rhodes, Haifa, Alexandria, Genoa, Nice. Time for side trip to Bethlehem and Jerusalem or 4½ day sojourn in Egypt. Noted Italian cruise luxury.

Also two "Conte GRANDE" Cruises to the WEST INDIES and South America

16 Days $215 up—Feb. 3 and 22

ITALIAN LINE

apply LLOYD SABAUDO

3 State St., New York City

or Local Agent

$1,000 IN CASH PRIZES

To Boys and Girls Up to 18 Years of Age

Who are pupils in Public, Private and Parochial Schools of the District of Columbia, Montgomery and Prince Georges Counties, Md.; Fairfax and Arlington Counties, Va., and the City of Alexandria, Va.

for ESSAYS on GEORGE WASHINGTON

Or Episodes in His Career

THE character of George Washington, and his great achievements, provides a brilliant inspiration for every American, and to encourage a study and emulation of his ideals, The Washington Post presents this interesting competition. . . . To enter it is merely necessary to prepare an essay NOT EXCEEDING 500 WORDS IN LENGTH. Each essay must be countersigned by a parent's or teacher's signature in addition to the writer's name, age, address and school. Write on one side of a sheet of paper only, and number succeeding sheets in proper order. Contest begins at once and all essays must be delivered to the Essay Editor at The Post by midnight of March 14th, or post-marked not later than that date. All essays will be acknowledged in the news columns of The Post as received. The names of judges in this contest will be announced later. . . . There are 27 cash prizes in each age group. YOU can win one of them! . . . Study George Washington and then write your essay on any phase of his life that most appeals to you. Send it at once to the George Washington Essay Editor, The Washington Post. Be one of the first boys and girls to have their names printed in this newspaper.

PRIZES AWARDED BY AGE GROUPS

GROUP NO. 1
Ages 6 to 10 Years.
First Prize..........$100
Second Prize..........$25
Twenty-five Next Best Essays
$5.00 Each

GROUP NO. 2
Ages 10 to 12 Years.
First Prize..........$100
Second Prize..........$25
Twenty-five Next Best Essays
$5.00 Each

GROUP NO. 3
Ages 12 to 15 Years.
First Prize..........$100
Second Prize..........$25
Twenty-five Next Best Essays
$5.00 Each

GROUP NO. 4
Ages 15 to 18 Years.
First Prize..........$100
Second Prize..........$25
Twenty-five Next Best Essays
$5.00 Each

RULES OF COMPETITION

Competition open to all school pupils (public, private or parochial) within the territory indicated above, who are not more than 18 years of age. Write on one side of paper only. Essays must also be signed by parent or teacher and bear the writer's name, age, school and home address. Essays must not exceed 500 words in length. Essays must be received by the Essay Editor, or post-marked, not later than midnight, March 14.

Contest Closes at Midnight, March 14

Watch The Post Every Day for News of This Contest

The Washington Post

"The Capital's Greatest NEWSpaper"

NOW, *more than ever,* GIVE

FOR WASHINGTON'S SAKE GIVE COMMUNITY CHEST

$2,601,000 is Quota for 1932

One-Third More Needed than in 1931

The Community Chest of Washington, D. C., needs $2,601,000 for the year 1932. Governmental Washington has shown the way by pledging $1,000,000 toward this goal. Now the rest of Washington, inspired by this generous example, must give the remaining $1,601,000. The total sum will be distributed through 65 welfare and relief organizations. It will help people of all races and creeds in all kinds of need. ***NOW, more than ever, GIVE!***

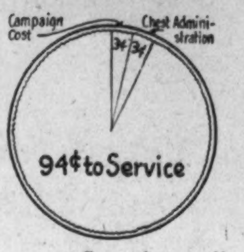

Cost of Community Chest

Financial Cost Before Community Chest

The 65 Chest Institutional Members, Their Services, and the Recommendations of the Budget Committee for 1932.

AGENCY	Total Budget Expense	Outside Income	Community Chest Appropriation
A. Needy Families and Individuals			
1. AMERICAN LEGION—Constructive personal service and necessities of life to needy World War veterans and their families	$35,972.50	$1,325.50	$34,647.00
2. ASSOCIATED CHARITIES—Upbuilding service and material relief for destitute and distressed families and individuals, helping the poor to help themselves	180,410.00	8,050.00	172,360.00
3. BUREAU OF REHABILITATION—Constructive service to prisoners, ex-prisoners and their families, helping them to help themselves and to become useful, law-abiding citizens	12,390.50		12,390.50
4. CATHOLIC CHARITIES—Unifies, supplements and develops Catholic charitable activities, renders constructive personal service and gives necessary material aid to dependent families and children	113,325.74	7,505.00	105,820.74
5. CITIZENS' RELIEF ASSOCIATION—Works with the Associated Charities in providing material relief for needy families	168,711.00	3,140.00	165,571.00
6. DISTRICT OF COLUMBIA COMMITTEE ON EMPLOYMENT—Provides work for which there is no other appropriation and which otherwise would not be done on public property and for charitable institutions for destitute unemployed persons, in place of direct charity; operates wood yard in which homeless men may earn food, lodging and clothing, and promotes work which otherwise would not be done now in Washington homes and business establishments	250,000.00		250,000.00
7. DISABLED AMERICAN VETERANS OF THE WORLD WAR—Aid, guidance, information and relief for disabled veterans of the World War	11,600.00	200.00	11,400.00
8. HEBREW FREE LOAN ASSOCIATION—Makes loans for rehabilitation of persons who otherwise would be dependent, helping them to help themselves and keeping them from becoming objects of charity	6,313.00		6,313.00
9. SALVATION ARMY—Conducts fresh-air camps for dependent mothers and children; gives constructive aid to needy families; conducts lodging houses for homeless men and women; ministers to spiritual and material needs of those who cannot completely help themselves. "A man may be down, but he is never out."	137,667.55	20,471.00	117,196.55
10a. TRAVELERS' AID SOCIETY—Gives help according to their needs to distressed or bewildered travelers	35,750.00	2,560.00	33,190.00
10b. CENTRAL BUREAU FOR TRANSIENT MEN—Operated by Travelers' Aid Society, provides personal service and help to homeless men and boys with special problems	13,215.00		13,215.00
11. UNITED HEBREW RELIEF SOCIETY—Constructive personal service and material aid for Jewish families and individuals in need	59,021.00	7,875.00	51,146.00
12. WASHINGTON CO-OPERATIVE SOCIETY—Provides needy women with home sewing for pay, and distributes the garments which are made to hospitals and institutions	3,353.00	525.00	2,828.00
B. Dependent and Neglected Children			
13. CONGRESS OF PARENTS AND TEACHERS—Shoes and clothing for children who without them would be kept out of school	1,109.00	75.00	1,034.00
14. EPISCOPAL HOME FOR CHILDREN—A personalized home for children of all creeds from 6 to 16	27,930.00	3,178.00	24,752.00
15. FLORENCE CRITTENTON HOME—A temporary home for constructive care of unmarried mothers and their babies	27,257.00	8,959.98	18,297.02
16. HOLY FAMILY DAY NURSERY—Provides non-sectarian daytime care to children of working parents	11,508.00	2,625.00	8,883.00
17. JEWISH FOSTER HOME—Loving home care for children from broken homes	18,091.11	4,722.50	13,368.61
18. JUVENILE PROTECTIVE ASSOCIATION—Personal aid and service for dependent or problem children	16,654.84	1,003.28	15,651.56
19. MOTHER-CHILD CENTER—Conducts a day nursery and after-school recreational activities for children of colored working mothers of Southwest Washington	6,710.00	1,190.00	5,520.00
20. ST. ANN'S INFANT ASYLUM—Home care for unmarried mothers and destitute children under 6 years of age	44,663.48	13,947.00	30,716.48
21. ST. JOSEPH'S HOME AND SCHOOL—For orphaned, neglected and dependent girls between 6 and 14 years old	25,426.00	9,290.00	16,136.00
22. ST. ROSE'S TECHNICAL SCHOOL—A training home for older girls	27,220.00	11,980.00	15,240.00
23. ST. VINCENT'S HOME AND SCHOOL—For orphaned, neglected and dependent girls between 6 and 14 years	39,364.40	17,523.88	21,840.52
24. WASHINGTON HOME FOR FOUNDLINGS—For little children, abandoned, neglected or dependent	31,675.64	15,601.25	16,074.39
C. Dependent Old Folks			
25. HEBREW HOME FOR THE AGED—For dependent old men and women	34,695.88	3,950.00	30,745.88
26. ST. ANNA'S HOME—For old colored women wholly or partially dependent	4,474.04	2,282.00	2,192.04
27. SOUTHERN RELIEF SOCIETY—Aid and institutional care for needy Confederate veterans and their widows	13,785.00	10,503.00	3,282.00
28. STODDARD BAPTIST HOME—Non-sectarian, for aged, dependent colored men and women	14,329.77	2,574.25	11,755.52
D. The Sick, the Injured and the Handicapped; Disease Prevention.			
29. ASSOCIATION FOR THE PREVENTION OF TUBERCULOSIS—The proceeds of the Christmas seal sale are applied toward the work of this association	57,095.00	57,095.00	
30. CHRIST CHILD SOCIETY CONVALESCENT HOME—Year-round convalescent home for children	22,254.68	2,220.00	20,034.68
31. CHILDREN'S COUNTRY HOME—Year-round convalescent home for children under 6	25,884.00	1,290.00	24,594.00
32. COLUMBIA POLYTECHNIC INSTITUTE FOR THE BLIND—A workshop for the blind; trains the blind to be partially self-supporting; provides work; sells products	15,415.52	7,760.00	7,655.52
33. INSTRUCTIVE VISITING NURSE SOCIETY—Nursing service and health instruction in their homes for persons who are either destitute or unable to pay for full-time nursing or hospital care	175,028.65	71,495.81	103,532.84
34. STARMONT AID FOR CONSUMPTIVES—Provides comforts and conveniences for patients of public institutions and relief for tuberculous persons in their own homes	3,108.45	105.00	3,003.45
35. WASHINGTON INSTITUTE FOR MENTAL HYGIENE—Conducts Child Guidance Clinic for mental examination and treatment of children with "behavior problems" under 17 years of age; conducts Adult Guidance Clinic (formerly Life Adjustment Center) for similar problems of grown-ups; works for improvement of mental health of all citizens	28,979.10	250.00	28,729.10
* Hospital expenses and income are figured below tentatively for the same totals as 1931. Chest appropriations will be made from month to month on basis of cost of free and part-pay ward service rendered, according to new uniform accounting plan.			
36. CHILD WELFARE SOCIETY—Child clinics at Children's Hospital followed up by home visits. Trains for good health habits and disease prevention	11,037.00		
37. CHILDREN'S HOSPITAL—Surgical and medical care for sick and crippled children under 12	232,061.00		
38. COLUMBIA HOSPITAL FOR WOMEN—Care of women in maternity, sickness or injury	221,820.00		
39. EMERGENCY HOSPITAL—A general hospital and clinic for all races and creeds	491,510.00		
40. EPISCOPAL EYE, EAR AND THROAT HOSPITAL—Through hospital and clinic specializes in eye, ear and throat medical and surgical service	186,453.65	*1,946,009.26 (group total)	*353,280.57 (group total)
41. GARFIELD MEMORIAL HOSPITAL—Appropriation for general hospital and dispensary service free or below cost to needy residents of Greater Washington, regardless of race or creed	384,300.00		
42. GEORGETOWN UNIVERSITY HOSPITAL—A general hospital and clinic for the sick and injured, regardless of race or creed	227,810.00		
43. GEORGE WASHINGTON UNIVERSITY HOSPITAL—A non-sectarian general hospital and clinic	179,335.00		
44. NATIONAL HOMEOPATHIC HOSPITAL—General hospital service conducted according to homeopathic school of medical practice	111,397.68		
45. PROVIDENCE HOSPITAL—Free and part-pay service of general hospital and clinic treating sick and injured, regardless of race or creed	253,565.50		
E. Character Building and Citizenship			
46. BOY SCOUTS—The Scout oath: On my honor I will do my best to do my duty to God and my country; to obey the Scout laws; to help other people at all times to keep myself physically strong, mentally awake and morally straight	48,623.83	16,350.00	32,273.83
47. BOYS' CLUB—A recreational and character-building club for self-development of boys of less favored districts	21,577.47	3,252.00	18,325.47
30b. CHRIST CHILD SOCIETY—Conducts clubs, classes and other recreational activities for underprivileged boys and girls, and otherwise ministers to spiritual and material needs of children, regardless of creed	19,269.10	4,160.00	15,109.10
48. FRIENDSHIP HOUSE ASSOCIATION—A social settlement providing group and recreational activities for children and adults of Southeast Washington	19,334.00	5,172.00	14,162.00
49. GIRL SCOUTS—Through services of volunteer group leaders, supervised by central staff, trains girls in citizenship, home making and wholesome life	15,950.15	205.00	15,745.15
50. HOLIDAY HOUSE—A vacation lodge and week end recreation center for girls and young women of all denominations; providing scholarships for those unable to pay the full cost of this recreational and character-building service	7,526.93	5,195.00	2,331.93
51. JEWISH COMMUNITY CENTER—Clubs, classes, guidance, games for development of body, mind and spirit	66,581.66	12,500.00	54,081.66
52. JUANITA K. NYE COUNCIL HOUSE—A community center with recreation and training for children, conducted by the Council of Jewish Women	6,998.50	174.00	6,824.50
53. NATIONAL CAPITAL CIVIC FUND—A combination of 10 appeals formerly made separately for guarantee funds or for deficits, for community and civic recreational purposes, now united for economy, closer supervision, improvement of method and increase of self-support	25,925.00	21,425.00	4,500.00
54. NEIGHBORHOOD HOUSE—A social settlement conducting recreational, educational and other activities, including especially arts, crafts and music, primarily for the children of Southwest Washington	21,182.34	2,850.00	18,332.34
55. NOEL COMMUNITY HOUSE—A recreational center for boys of Northeast Washington	6,089.05	210.00	5,879.05
56. PHYLLIS WHEATLEY Y. W. C. A.—Social, educational and recreational activities for colored girls and women	21,688.20	13,526.78	8,161.42
57. SOCIAL HYGIENE SOCIETY—For education in wholesome attitude toward sex; constructive parenthood; prevention of disease; repression of vice	11,623.21		11,623.21
58. SUMMER OUTINGS COMMITTEE—Provides Summer outings for underprivileged and undernourished children and mothers at Camp Good Will and Camp Pleasant	23,442.76	253.00	23,189.76
59. TWELFTH STREET BRANCH, Y. M. C. A.—Recreation, education and inspiration for colored men and boys	26,564.54	16,257.16	10,307.38
60. WASHINGTON ANIMAL RESCUE LEAGUE—Prevents cruelty, provides temporary care and finds homes for stray and unwanted animals of all kinds	9,591.71	3,391.71	6,200.00
61. WASHINGTON WELFARE ASSOCIATION—A community center and day nursery for underprivileged and neglected colored children of Southeast Washington	9,502.44	880.00	8,622.44
62. YOUNG MEN'S CHRISTIAN ASSOCIATION—Educational, religious, recreational and other activities for men and boys	280,743.00	239,150.00	41,593.00
63. YOUNG WOMEN'S CHRISTIAN ASSOCIATION—Manifold character-building activities for girls and young women	396,388.66	327,444.83	68,943.83
F. For Community Co-operation			
64a. COUNCIL OF SOCIAL AGENCIES—A mutual association of public and private charitable and welfare agencies which brings about co-operation, improvement of methods and studies of community needs	24,310.00	517.60	23,792.40
64b. SOCIAL SERVICE EXCHANGE—A confidential card index of persons served by public and private charities, operated by the Council of Social Agencies to prevent duplicated aid and to promote co-operative service to those in need	13,821.31		13,821.31
65. JEWISH WELFARE FEDERATION—Unifies and develops Jewish charitable activities	1,776.67		1,776.67
COMMUNITY CHEST CAMPAIGN—One campaign instead of 65 (3% of goal)	75,443.00		75,443.00
COMMUNITY CHEST ADMINISTRATION—Collection, distribution, accounting, supervision, public information and improvement of methods (3% of goal)	75,442.00		75,442.00
CONTINGENT FUND—Emergency relief, budget adjustments, shrinkage	154,612.11		154,612.11
DEFICIT—Due to emergency unemployment relief in 1931	137,509.47		137,509.47
TOTAL	5,521,195.79	2,920,195.79	2,601,000.00

Increase Due to Unemployment

This extra amount is needed entirely because of unemployment and the need which it creates.
A. $137,500 to make up the deficit on 1931 due to unemployment needs beyond expectation of the budget.
B. At least 40% increase in relief needs for destitute persons anticipated during 1932.
C. Addition to the Community Chest of the District of Columbia Committee on Employment. This addition prevents a separate appeal for funds and finances a program of work relief. This program provides work on public grounds which otherwise would not be done, in place of direct relief which otherwise would be necessary; building independence and self-support and keeping able-bodied people off the charity list. The program of this committee follows recommendations of President Hoover's Organization for Unemployment Relief.

Number of Resourceless Persons Increasing

The District of Columbia Employment Office has registered 19,679 unemployed people. Some of them, of course, are not in need of charity, but the number of those without resources of savings, credit, work, friends, relatives and who must receive aid of our relief organizations are steadily increasing. More people will certainly need help in Washington this Winter than ever before in its history.
Hospitals find more people unable to care for their service. Orphan asylums find parents and guardians less able to pay for children. Character building organizations find boys and girls and young folks who use their leisure time activities to prevent those things which the devil finds for idle hands to do, less able to pay for those services. Day nurseries for children of working mothers find greater demand for their services and less income available from mothers. Juvenile delinquency is increasing because of unemployment. Organizations dealing with mental disabilities find their problems heavier because of the distraction of unemployed people, desperate from worry.
An estimate of one-third greater need than last year in Washington is moderate in view of the circumstances.

We Must Care for the Poor, Whom We Always Have With Us

In addition, the usual program of service to people of all races and creeds in all kinds of need must be maintained on a minimum basis—care for the orphan, the aged, the delinquent, the wayward, the sick, the injured, the crippled, the blind and those needing guidance and help of all sorts, whose numbers and problems increase in times of unemployment, although all budgets not directly affected by unemployment have been cut to the bone.

The Community Chest Saves One-Half to Two-Thirds of the Cost of Separate Charitable Finance

The Community Chest represents the most economical way of handling the task of financing our city's charitable work. The Chest's estimated cost for 1932 will be only 3 per cent for campaign and 3 per cent for year-'round administration of the amount subscribed, as against from 15 per cent to 20 per cent for the separate appeals which were made before the Community Chest was formed. This means a saving of over $225,000 on what would have been the cost of raising $2,601,000 under the old system of separate appeals. Over 94 cents of each dollar contributed will go directly into the human service of the Chest's 65 member organizations.

Careful, Competent Supervision of Chest Operation

Operations of the Community Chest Office are carefully supervised by a strong Committee on Office Management. Salaries and expenses are kept as low as possible, consistent with efficient operation. Washington's Chest is generally recognized throughout the country as being one of the leading Chests of the Nation in economy and in soundness of method.

Human Service, Prompt, Kindly and Effective

Service is given promptly and adequately by Community Chest organizations, according to need. Twenty-four-hour reference service is handled by the Council of Social Agencies at 1418 I Street N.W. until 5 p.m. and by the Travelers Aid Society at Union Station after 5 p.m. and on Saturdays, Sundays and holidays. So far as is humanly possible every person in real need who applies is given aid according to that need by the appropriate Chest organization. Imposters are sometimes detected, and aid refused where aid is not needed. Services of trained workers are employed not merely to prevent imposters, but to give constructive help and guidance in working out the complex problems of poverty, misery, and disease in the National Capital. Books of tickets will be given to Community Chest subscribers with which to refer people in need to this 24-hour reference service.

Wishes of Donors Respected

No commissions are charged by the Community Chest for its service, and no commissions are paid to any Community Chest employe. The Community Chest is budgeted just as any member organization is budgeted and its expenses are supervised by the Office Management Committee, the Executive Committee and the Budget Committee. No deduction is made for amounts designated and forwarded to any member organization, and designations apply on the budget of an organization up to the full amount of that budget.

A Washington Service, by Washingtonians for Washingtonians

The Community Chest was organized by Washingtonians to meet specific needs of Washington. All organizations indorsed by the Indorsement Committee on Welfare Organizations in the District of Columbia have been invited to join the Community Chest. All of the employes of the Community Chest are Washingtonians. Tens of thousands of dollars' worth of time is contributed by the members of the Community Chest Committees and of the campaign organization without any compensation whatever except a sense of a service to the community well done. Over 50,000 Washingtonians were served in various ways last year by Chest organizations.

All Income and Expense Budgeted

The sum of $2,601,000 which is asked in this campaign is the minimum amount needed. It is certified by the Budget Committee, made up of highly competent citizens, under the chairmanship of Joshua Evans, jr., president of the District National Bank. The Budget Committee has spent many hours of voluntary labor in the careful analysis of budgets of member organizations, checking up with community conditions and with special surveys made so as to make sure not one unnecessary penny is asked for and that all proposed expenditures are justified. Over $200,000 has been cut off the original estimates of member organizations by the Budget Committee. Payments during the year will be based upon monthly financial reports carefully checked against the budgets of organizations.

The Progressive Plan of Handling Community Needs

The Community Chest in Washington represents the experience of Community Chests throughout the country for a period of over 20 years and has adopted many principles which were improvements upon previous practices. The Community Chest and its member organizations are working continually to improve their methods. Washingtonians are given the assurance that in the Community Chest they have the best means which Washington or the Nation has yet found for handling the varied needs of people of all races and creeds in all kinds of need, in all parts of the community, uniting all races, all groups, all classes in common service—for Washington's sake.

We Must Meet the Emergency as We Did the War

In the greatest peace-time need our city has known, we must do our utmost unitedly, as we did in the war. Governmental Washington has shown the way with its remarkable advance subscription of $1,000,000 toward the Chest goal. Now the rest of us must do our share in the battle against unemployment, distress, disease and delinquency, and against ignorance, indifferece and selfishness. We can win the battle—and proudly tell the people of the Nation who soon will throng Washington for the Bicentennial Celebration that Washington has cared for her own!

The Community Chest

of WASHINGTON, D. C.

223 Investment Building

Honorary President, Hon. Herbert Hoover — Honorary Vice President, Hon. Charles Curtis

Officers: President, John Poole; Vice Presidents, Mrs. Charles Goldsmith, Dr. Kelly Miller, Newbold Noyes, Mrs. John Jay O'Connor, Gen. John J. Pershing, Corcoran Thom, Dr. Charles P. Neill; Secretary, Arthur Hellen; Treasurer, Robert V. Fleming; Director, Elwood Street.

Campaign Chairman, Edward F. Colladay; Vice Chairmen, Arthur Hellen, Robert V. Fleming, C. C. Glover, jr., E. C. Graham, Simon Lyon, Dr. Kelly Miller, Newbold Noyes, Gen. John J. Pershing, Corcoran Thom; Unit Chairmen: Special Gifts, Clarence Aspinwall; Group Solicitation, Lloyd B. Wilson; Metropolitan, H. L. Rust; Governmental, Gov. Thomas E. Campbell; Schools, S. F. Taliaferro; Speakers, Joseph D. Kaufman; Publicity, Ernest S. Johnston; Information, Mrs. John J. O'Connor; Auditing, James A. Councilor.

This advertisement space is being given through courtesy of The Washington Post. Copy preparation contributed by Kal Advertising, Inc.

Fourth Section Page
Stage and Screen........ 1
News of Theaters........ 2
Fashion Comment........ 3
Notes of the Clubs........ 4

The Washington Post.

Fourth Section Page
Among Musicians........ 5
Community Centers........ 6
Parent-Teacher Notes........ 6
Veterans' Activities........ 7

WASHINGTON: SUNDAY, JANUARY 24, 1932. A

Seven New Bills Greet the Lovers of the Screen

RICH PROMISE IN THE WEEKS THAT LIE IMMEDIATELY AHEAD

By NELSON B. BELL

ALTHOUGH during the week just closed the theater man's major concern may be said to have been the threat of legislation inimical to his interests on Capitol Hill, the announcements of forthcoming attractions that found their way into the press must have exerted a much more immediate and infinitely more vital interest in the mind of the casual layman whose technical relationship to the playhouse consists of laying his money on the ledge at the ticket window.

The current season has not pursued its course with anything even vaguely approaching an unbroken succession of first-water hits—not with an unbroken succession of anything, as a matter of fact. Our two competitive temples of the so-called legitimate drama have taken turn and turn about in the matter of dark weeks, with first one and then the other exercising a solitary lure with such of the stage's enticements as it has been possible to secure.

For a period at least of a few impending weeks this now all promises to be changed. Both the National and the Belasco will be open and alive with light simultaneously—and with a roster of impressive offerings that bid fair to mark the high point of the season.

In the order of their present booking, contemplate the exciting prospect of Roger Pryor and a cast of note in "Blessed Event" and Fred and Adele Astaire, Frank Morgan and Helen Broderick in "Band Wagon;" Maurice Chevalier in person in the sort of thing that made him the idol of the Paris music halls, and Fred and Paula Stone in their new production of "Smiling Faces;" Ethel Barrymore, as Lady Teazle, in her much-lauded revival of Richard Brinsley Sheridan's immortal satirical comedy of "The School for Scandal," first produced at Drury Lane, in London, with Mrs. Abingdon as the first Lady Teazle on May 8, 1777, and Walter Hampden the same week in a sumptuous rehabilitation of his tremendously acclaimed performance of the title role in Edmond Rostand's heroic comedy of "Cyrano de Bergerac!"

* * * *

This constitutes a list of attractions that should provide something of substance for every gradation of public taste in the theater. It is by no means certain, when the final account is cast up, that these next few weeks will not prove the most productive of the year in worth of subject matter and merit of performance.

* * * *

IT is well, however, not to skip too blithely over the worthy offerings that come immediately to hand.

I am reminded by Mr. David Wallace, one of the theater's more literate mouthpieces, that when the Group Theater brings "The House of Connelly" to Washington for a week's engagement, beginning tomorrow night, in the National Theater, it will be one more step in the recognition of Paul Green as a playwright. He already, of course, is a Pulitzer Prize winner with his earlier drama, "In Abraham's Bosom," which precipitated, it may be remembered, a lively controversy as to whether the merit of the play justified the award. Like all such matters of individual opinion, the question has never been settled to the satisfaction of the intelligentsia.

Paul Green is still an assistant professor in philosophy at the University of North Carolina, which happens to be his alma mater. Born on a farm in the same State, March 17, 1894, he went to country schools and then taught in them for two years before entering the university in 1916. With his career interrupted by the World War, which took him to the western front for service with an engineering regiment, he finally received his degree in 1921, taking post-graduate work there and at Cornell before joining the faculty.

While he was away from North Carolina on military duty, Prof. Frederick H. Koch arrived there fresh from the Dakotas and began teaching classes in drama, to blossom out not long after with an organization now known as the Carolina Playmakers. Mr. Green had written a one-act piece as a freshman which won a prize and received amateur production, but with this new prospect of encouragement he began to write afresh. Three volumes of plays given by the Playmakers contain numbers of his short works.

In a preface to one of those volumes, Prof. Koch gives interesting data on the playwright's emergence: "I remember when young Green returned from the war to his studies in the fall of 1919. The war had made a deep impression on him, and the first play he wrote in the university playwriting course was a transcription of his own experiences in France. Then came the first play to be produced by our own Carolina Playmakers, 'The Last of the Lowries.' Here, we knew, was a sound artist, a new playwright of tragic power and poetic insight. There is a lyric note intrinsic in all of Green's writing. I recall, in the early days of the playwriting course, when we gathered around a long seminar table in the upper room of the Old Library Building, Paul Green's asking me one afternoon a question which was really a challenge: 'Professor, where is this thing going to lead us?'"

In the case of Mr. Green it appears to have led to a recognition far beyond the confines of his native State, but always he is identified with that State, standing forth, incidentally, as its single important literary figure of the present day.

Once he expressed an opinion that his plays would be limited to the printed page, because he did not believe that the professional theater, which he considered to be only an industry, out of touch with art, would recognize him. He has found that he underestimated the stage, as well as his own possibilities for popular writing, but he continues to write with his initial purpose about the people he knows best, those of his own Southern background.

* * * *

Concerning "The Student Prince of Heidelberg," which flashes the lights on once more at the Shubert-Belasco tonight, it may be assumed that the world at large already is sufficiently informed. With regard to "Blessed Event," its successor on the same stage, perhaps not. Miss Marion Spitzer, a writer of note for both the press and the cinema, and in private life the wife of Harlan Thompson, one of the producers and director of the comedy parodying the life of a famous columnist, has dropped many useful items regarding the work on this desk these past few days.

* * * *

IT is Miss Spitzer's belief that the most used—and abused—sentence in the English language is the one that goes: "I used to be a newspaper man myself, once."

Any reporter ever sent out on interviews will tell you that his subjects invariably spring the line about their journalistic pasts some time during the course of the conversation. Sometimes it is true.

Take the case of "Blessed Event," for instance. The suggestion is Miss Spitzer's and so is the bulk of what follows.

"Blessed Event," whose authors, Manuel Seff and Forrest Wilson, are former newspaper men of prominence, deals with a newspaper man, although it could not possibly be described as a newspaper play. Mr. Wilson, as most people hereabout already are aware, was for many years a political correspondent in Washington and for many years, also, European correspondent for a chain of American papers. Mr. Seff was a reporter on the old New York Evening World and during the seasons of 1926 to 1928 was foreign drama correspondent for the New York Herald Tribune.

It was during a lull at a recent rehearsal, Miss Spitzer discloses, that it was revealed that five persons prominently associated with the play have worked in one capacity or another on newspapers.

Of the two producers, for example, Sidney Phillips, before he entered the theatrical business, was a member of the dramatic staff of the New York Evening Post. Harlan Thompson, coproducer and director of the piece, was on the reportorial staff of the World in New York for several years, and before that was night city editor of the Kansas City Star.

Roger Pryor, who plays the columnist in "Blessed Event," let slip a heretofore carefully guarded secret—that as a lad in St.

Continued on Page 2, Column 6.

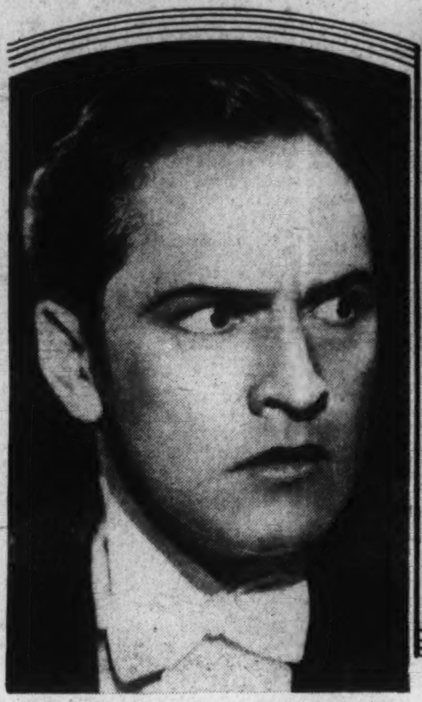

Fredric March in "Dr. Jekyll and Mr. Hyde"—Columbia.

Joan Blondell in "Union Depot" —Earle.

Warner Oland in "Charlie Chan's Chance"—Fox.

Charles Rogers, Peggy Shannon in "This Reckless Age" —Palace.

Roland Young, Pola Negri in "A Woman Commands" —RKO-Keith's.

Anita Louise, Lew Ayers in "Heaven on Earth" —Rialto.

POLA RETURNS IN HER FIRST TALKING FILM

It's another triple headline bill at RKO-Keith's Theater this week. There is Bernice Claire, with a long list of successful musical comedy and screen productions and with a truly gorgeous voice which she knows how to use; Lester Allen, also with many musical productions to his credit, the most recent being Ziegfeld's "Three Musketeers," which was seen locally, and Trini, well-known to vaudeville as an outstanding exponent of the Spanish style of dancing.

In addition to Lester Allen, his feminine partner, of almost equal fame, Miss Peggy Hoover, will be his "side-partner" in creating laughter.

On the same program are the Lander Brothers, whose offering, "Helping Hands," with Helene Ambrose, and one of the most sensational acts in vaudeville, "The Three Aces."

As to the screen feature, it presents Pola Negri in her first talking picture, "A Woman Commands."

Voluntarily asking release from her contract at a time when she was the screen's most colorful and glamorous personality, Negri retired to her chateau in France three years ago, determined to enjoy life among the delightful circle of friends she boasts there.

But, she declares, that leisure soon lost its savor. Something was missing. That something, this artist knew, was creative work.

In the meanwhile, talking pictures had come into being and Pola knew that for her to resume her career it would be necessary to perfect her command of English. This she did, through intensive training, until only a slight husky accent remained.

When she made a stage appearance in London a few months ago, critics declared that this hint of accent was, indeed, a new fascination in the always fascinating Pola.

RIVER STORY IS SCREENED TO STAR LEW

In his greatest screen portrayal since "All Quiet on the Western Front," Lew Ayres, youthful king of the movies, returns to the Rialto Theater in "Heaven on Earth," the current attraction.

Directed by Russell Mack, and adapted from "Mississippi," the successful novel by Ben Lucien Burman, "Heaven on Earth" is a colorful screen production in which Ayres plays the role of a "steamboater" on the old Father of Waters. The picture is particularly timely with the news from the lower Mississippi River, in that it ends with a raging flood caused by a levee break.

Supporting the star in "Heaven on Earth" are Anita Louise, Harry Beresford, "Slim" Summerville, Elizabeth Patterson, Alf James, Harlan Knight, Peter Richmond and Lew Ayres' dog, Fido.

In addition, the Rialto program embraces a comedy, Graham McNamee, the Talking Universal News Reporter, and selected short subjects.

A novel that comes only once in a decade!

So was "Mississippi," by Ben Lucien Burman, hailed by the critics, when it first appeared between covers. Edward J. O'Brien, the eminent critic, was extravagant in his praise for the book from which "Heaven on Earth" was adapted.

"Mississippi" is an absorbing book based on the constant feud between "steamboaters" and "shanty-boaters" on the Father of Waters. And, as book and picture, it stands as an authentic study of Mississippi River conditions.

Ben Lucien Burman is a former newspaperman, now an accomplished short story writer. He was born in Covington, Ky., and educated in the Blue Grass country. He graduated from Harvard in 1920. After that came a period of roving in company with his wife. And in between rambles he labored at his profession, reporting. He wrote a little, short things, and planned "Mississippi."

Burman's experiences in the "Ol' Man River" country are even better than the incidents he describes in the novel and which make for big drama in the picture, "Heaven on Earth." He tramped the lowlands, went to jail, shipped as a member of the crew of a river boat, lived with families who occupied shacks without even candles, only pine torches. And finally, he sat with a Southern judge hearing cases.

FAMOUS PLAY BACK IN NEW SCREEN FORM

The latest version of the world-famous classic, "Dr. Jekyl and Mr. Hyde," is playing an engagement at Loew's Columbia. Frederic March is seen in the title role, with Miriam Hopkins playing the leading feminine part.

Special attention has been paid by the producers to the dialogue and sound effects of the production, and it is reported that "Dr. Jekyl and Mr. Hyde" is the weirdest drama the theater has ever seen. Rouben Mamoulian, creator of many sensational productions and himself a novelist and playwright of note, produced the Robert Louis Stevenson classic.

Now, after two generations of use in thrilling audiences, it is brought to the talking screen for the first time, with Frederic March in the title role.

Under the direction of Mamoulian, director of "City Streets," March lends his own personality to the Jekyl-Hyde role, although following the examples laid by Richard Mansfield in first assuming the stage part and of John Barrymore in the first film portrayal.

As a play, "Dr. Jekyl and Mr. Hyde" has attained more success, writes a famous critic, than the original Stevenson story. The reason for this is that the theme presents unlimited possibilities for an actor and because seeing the transitions from Hyde to Jekyl are more realistic than merely reading them.

Since Mansfield first stepped upon the stage as Jekyl and Hyde on May 9, 1887, the play has been a popular and much used vehicle.

STRONG FILM AND A DITTO STAGE SHOW

"Union Depot," now being hailed by New York as one of the most unique pictures ever created for the screen, is this week's attraction at Warner Bros. Earle Theater. Johnny Burke, Mack Sennet screen comedy star, heads the vaudeville program.

"Union Depot," a First National and Vitaphone picture, is the story of a group of people thrown together by circumstances in one of the great railroad terminals of the country. The drama covers only four hours of a day, but it contains plenty of thrills and romance. Realistic in the extreme, the main story is told in the midst of many little human stories of travelers of all sorts and conditions. The main portion of the story covers the romance between Douglas Fairbanks, jr., as a young ne'er-do-well, who becomes a millionaire for a day, and Joan Blondell, a beautiful young stranded actress, whom he meets and loves within train time.

The cast includes Guy Kibbee, Alan Hale, George Rosener, David Landau, Mary Doran, Rita Flynn, Polly Walters, Ruth Hall, Mae Madison and Earle Foxe.

Bing Crosby, noted radio crooner, also appears on the screen in a special singing and acting short entitled "One More Chance."

The stage portion of the program featuring Johnny Burke, presents the comedy star in a side-splitting monologue as the man who's still in the army. Johnny's doughboy humor is said to sparkle. Others are Louis Berkoff & Co., eight artists in a dazzling dance revue; Eddie Miller, assisted by Henrietta, in "A World's Singing Cruise;" the Six Danwills, and Maxine Doyle, mistress of ceremonies.

The program is concluded by the Graham MacNamee Newsreel, and orchestral prelude by the Earle Orchestra, under the direction of Freddie Clark.

In a season of great pictures "Union Depot" bulks as one of the big ones. It is big in every way, in story, in cast and in setting "Union Depot" has a cast of 3,090. It originally was a play, written by Gene (Great Mouthpiece) Fowler and Joe Laurice, jr., and was adapted to the screen by Walter De Leon and Kenyon Nicholson. Kubec Glasmon and John Bright, of "Public Enemy" and "Smart Money" fame, wrote the dialogue. Alfred E. Green, who did the memorable "Disraeli," with George Arliss, directed.

For this production, the largest interior set ever built in Hollywood was put together, the structure filling an entire sound stage covering more than a city block.

Jack Holt in "The Maker of Men." —Metropolitan.

TOUGH COACH BULLIES SON IN THIS ONE

The featured screen attraction for the current week at Warner Bros. Metropolitan is "Maker of Men," a Columbia production, starring Jack Holt and Richard Cromwell.

"Maker of Men" reveals the struggle of the boy to reconcile his own fears with his father's ambitions to make a great man and athlete of him. Even after the boy confesses to his father his inability to take punishment, he is forced to take part in an important sport event. Failing woefully the father publicly brands him a quitter and a coward. The boy's mental sufferings through the scorn of his schoolmates and the girl he loves leads to a dramatic scene in which the boy tells his father just how he has failed him as a father and how he has conquered his own fears by himself. Joan Marsh, Robert Alden, Walter Catlett, Natalie Moorhead, John Wayne and Richard Tucker complete the cast of this poignant drama with a heart punch.

Completing the program is a brilliant array of short-reel subjects which includes two Vitaphone shorts, "Hello, Good Times," and Mr. and Mrs. Jack Norworth in "The Nagger's Anniversary," and the latest issue of the Paramount Sound News.

Does a man achieve heroism by first experiencing cowardice? Is there a bit of the craven in every brave man? In "Maker of Men," Holt plays the role of a college athletic trainer, who glories in physical achievement. Courage is his watchword, and when his son comes to him and confesses that he can't take punishment, the coach speaks with the disappointment of a father who has waited for years to see his son follow in his footsteps when he says, "I don't understand how any man—or a thing who calls himself a man—can admit he's a coward—a measly, whimpering coward!"

PSEUDO SCREEN STARS PINCH-HIT FOR FILM PERSONALITIES

SEVERAL thousand Harold Lloyds, George Bancrofts, Marlene Dietrichs and Maurice Chevaliers scattered over the United States enable the real stars occasionally to drop from the limelight and live unmolested lives.

In Hollywood the unrelenting search of visitors for celebrities takes many humorous turns. Atmosphere players who resemble a popular personality frequently are surrounded and autographs demanded. To avoid complications they usually sign and rather enjoy the compliment.

Outside of Hollywood, the most famous stars can walk down a street without being recognized unless their presence in town has been printed in the newspapers. Otherwise they are presumed to be one of the thousands who resemble a star.

Harold Lloyd often passes unrecognized in Hollywood because he never never wears spectacles and is a modest, retiring chap.

George Bancroft usually is spotted the instant he hits the street. His large frame, ruddy complexion and expansive smile give him away.

Marlene Dietrict recently went to San Bernardino, Calif., on location to make "Shanghai Express." The first evening in town she attracted some attention at a theater. But the next day her presence was heralded in the newspaper and 12,000 people stormed the location. In private life she dresses conservatively and not in the exotic costumes of her picture personality.

Richard Arlen usually goes unrecognized; but Gary Cooper never fails to make an impression.

A druggist with the same model car as Fredric March recently was pursued three miles by a car full of girls.

Maurice Chevalier, who doesn't always wear a straw hat, doesn't speak loudly enough for many to hear his accent and seldom smiles, is recognized only about half the time.

Tallulah Bankhead believes that any star who does not dress flashily can pass as an average citizen in any city or town other than Hollywood.

Clive Brook, because of his innate reserve; Paul Lukas, because of his shyness in public, and Miriam Hopkins, because of her self-restraint, usually are passed by.

A NEW ANGLE ON PROBLEMS OF OUR KIDS

"This Reckless Age," with "Buddy" Rogers, Charlie Ruggles, Peggy Shannon, Richard Bennett and Frances Dee, is the current screen attraction at Loew's Palace Theater.

This productoin is said to be brimful of action that depicts American youth in an entirely new light. The producers of "This Reckless Age" spent much time in the selection of a cast. Nothing was left undone to make it the outstanding picture of its kind ever produced and many of those who have seen it claim it leaves nothing to be desired.

On the Palace stage "The Hollywood Collegians" are the attraction. This group, augmented by Marcelle Williams, is reported one of the fastest-moving aggregations to be seen on a local stage this season.

"The desire to act is a peculiar and unique thing, which strikes individuals regardless of family background," is the summarizing sentence of a vocational report recently presented to B. P. Schulberg, managing director of the West Coast productions for Paramount. This report reveals many interesting facts.

To succeed in Hollywood it is not necessary to inherit acting ability. A person who is the first in his family to act has the best chance for screen fame.

Of fifteen Paramount stars only one parent had stage experience. She was the mother of the Four Marx Brothers.

This means that only 1 out of 24 fathers and mothers of Paramount stars had ever shown theatrical ability.

That few Hollywood leading players come from theatrical families and no member of Paramount's "This Reckless Age" comes of theatrical people are facts revealed in the report.

Charles ("Buddy") Rogers, Richard Bennett, Peggy Shannon, Charles Ruggles, and Frances Dee have no theatrical ancestors, although Richard Bennett is the father of three prominent actresses—Constance, Joan, and Barbara Bennett.

In "This Reckless Age" Richard Bennett and Frances Starr play the roles of indulgent parents of "Buddy" Rogers and Frances Dee, who, with youthful associates representing the modern reckless age of youth and, in contrasting action to their conventional parents, enact a dramatic story that is said to be filled with many heart throbs and abundant humor.

Pendant Watches.

The smart feminine timepiece has traveled from the wrist to the shoulder, where it is used as a jeweled pendant suspended from a brooch.

VARIETY WILL MARK WEEK'S ARRAY AT FOX

Earl Derr Biggers newest novel, "Charlie Chan's Chance," as adapted for the screen, is the current feature at the Fox Theater.

As in the previous Charlie Chan features, Warner Oland is the famed Chinese detective from Honolulu. This time, he finds himself in New York to study the police methods of that city when a mysterious murder is committed. Though it baffles the New York and Scotland Yard police, Charlie Chan by his ingenuity solves it. A sympathetic romance is woven into the absorbing plot which abounds in breath-taking situations, creepy sensations and superlative suspense.

The supporting cast includes Alexander Kirkland, H. B. Warner, Marian Nixon, Ralph Morgan, Linda Watkins and James Todd. The direction is by John G. Blystone.

On the stage Fanchon & Marco present their "Vacation Days" Idea with Zelda Santley, Three Jacks and a Queen, Wilmot and Peters, Kirk and Lawrence, Kathleen Kay, and the Sunkist Beauties.

The international Latin-American tango experts, La Mae and Alice Louise, are being featured in a specially arranged South American overture conducted by Les Stevens, assisted by The Diplomats.

Fox Movietone News completes the bill.

Though he was born in Sweden, where Chinamen are practically unknown, Warner Oland has become the greatest delineator of Oriental characters on the screen.

Oland was born in Umea, Sweden, and came to this country when he was a small boy. His family settled in Boston, Mass., where he attended the public schools and where he received his first theatrical training in one of the dramatic schools of the Hub.

He made his professional debut with a small stock company, but soon found himself on Broadway playing important character roles. He made several tours of the United States and has appeared in various cities of Europe.

Oland played his first important film role in "Don Q" with Douglas Fairbanks, in 1925, a part that definitely established him as a screen "heavy." Then he became a villainous Chinese in "Old San Francisco."

It began to look as if he was typed for life as a menacing Oriental, but when Fox Films made "Charlie Chan Carries On," Oland was signed to portray the role of the suave and kindly Chinese detective.

With Damita.

Charlie Ruggles will have the leading comedy role in Paramount's song romance, "He Met a French Girl." He will appear with Lily Damita.

A GUIDE TO THE PICTURES

THIS WEEK.

COLUMBIA—Frederic March and Miriam Hopkins in "Dr. Jekyl and Mr. Hyde;" Paramount Sound News and abbreviated sound short subjects.

RKO-KEITH'S—Pola Negri in "A Woman Commands" (screen). Lester Allen, Trini and Bernice Claire dividing vaudeville headline honors (stage). RKO-Pathe News and orchestra.

RIALTO—Lew Ayres and Anita Louise in "Heaven on Earth;" short sound subjects, Universal News, with Graham McNamee and house features.

FOX—Warner Oland in "Charlie Chan's Chance" (screen). Fanchon & Marco's "Vacation Days" Idea, Les Stevens and the Diplomats and La Mae and Alice Louise (stage). Fox Movietone News and orchestra.

EARLE—Douglas Fairbanks, jr., and Joan Blondell in "Union Depot" (screen). Johnny Burke headlining the vaudeville (stage). Universal News, with Graham McNamee, and orchestra.

PALACE—Charles Rogers, Frances Dee and Richard Bennett in "This Reckless Age" (screen). Loew's "Hollywood Collegians" (stage). Hearst Metrotone News, orchestra and organ.

METROPOLITAN—Jack Holt and Richard Cromwell in "The Man Maker," Vitaphone Varieties and newsreel.

NEXT WEEK.

PALACE—Robert Montgomery and Madge Evans in "Lovers Courageous," and Loew's "Stepping High" revue.

FOX—George O'Brien in "Rainbow Trail" and Fanchon & Marco's "Circus Days" Idea.

EARLE—Miriam Hopkins and Phillips Holmes in "Two Kinds of Women," and Jans and Whalen headlining the vaudeville.

RKO-KEITH'S—Ann Harding in "Prestige," and Daphane Pollard headlining the vaudeville.

METROPOLITAN—Sir A. Conan Doyle's "The Speckled Band" and "Tulane vs. Southern California." Opens Friday.

RIALTO—Edna Best and Herbert Marshall in "Michael and Mary."

COLUMBIA—Greta Garbo and Ramon Novarro in "Mata-Hari."

Once Again the Theater Marquees Are All Ablaze

YOUNG GROUP OFFERS PLAY ABOUT SOUTH

The theatrical event of the week will be in the Group Theater's arrival at the National Theater, presenting Paul Green's play, "The House of Connelly." This producing organization, which has been fortunate enough to win both prestige and success during its first season, comes sponsored by the Theater Guild. This acting company of 30 is to play a special engagement here before proceeding to Boston and then returning to New York for a resumption of its program at the Mansfield Theater. They hope to win new friends by widening their circle of activity.

Of greatest interest to local playgoers is their performance of "The House of Connelly." Mr. Green's drama was introduced by them at the Martin Beck Theater in New York during September and hailed by dramatic critics as the first fine contribution of the dramatic year. In fact, Gilbert Gabriel, of the New York American, used those exact words. Other plaudits rang out such as "masterful job," "unique" and "abidingly beautiful." And the public responded in kind, so that this organization enjoyed substantial returns from the box office. When the Guild needed that theater for its own production of "Reunion in Vienna," the group moved over to the Mansfield and continued its producing activities with zest. It brought forth a drama by the Siftons, "1931——," provocative of much discussion, and so added to its prestige, but returns indicated a limited public for such a play and accordingly the group will display only "The House of Connelly" on its brief swing around the circle.

The company which has been so active, rehearsing steadily even through the summer, will be seen here in its full strength. Its personnel includes Franchot Tone, Margaret Barker, Morris Carnovsky, Stella Adler, Mary Morris, Eunice Stoddard, J. Edward Bromberg, Ruth Nelson, William Challee, Phoebe Brand, Walter Coy, Sylvia Feningston, Friendly Ford, Virginia Farmer, Gerrit Kraber, Robert Lewis, Lewis Leverett, Gertrude Maynard, Sanford Meisner, Paula Miller, Clifford Odetts, Dorothy Patten, Herbert Ratner, Philip Robinson, Arthur Smith, Alixe Walker and Clement Wilenchik.

This play has been directed by Lee Strasberg and Cheryl Crawford, with settings by Cleon Throckmorton.

VIRTUOSO TO APPEAR HERE FOR BENEFIT

One of the outstanding musical events of the current season will be offered at Constitution Hall tomorrow evening, Monday, January 25, at 8:30 o'clock, when Ignace Jan Paderewski, world famous Polish pianist and patriot, appears in a concert sponsored by Mrs. Herbert Hoover for the benefit of the American Red Cross unemployment fund. This concert will be the firsts of a series of five such benefits to be given in American cities for the same cause during the current season.

Paderewski is now in the course of his eighteenth tour of the United States and his concert appearance tomorrow is a distinct surprise for Washington music lovers, inasmuch as it had been tacity understood that Paderewski would not duplicate his Capital concert appearance of last season. Tomorrow's benefit performance, however, brings him to town under the local management of Mrs. Wilson-Greene, who has managed Paderewski's Washington appearances for years. The program:

Prelude and Fugue, A minor...Bach-Liszt
Sonata, A major ....Mozart
Andante gracioso.
Minuetto.
Allegretto Alla Turca.
Sonata, B minor ....Chopin
Allegro maestoso.
Scherzo molto vivace.
Largo.
Finale, Presto non tanto.
Nocturne, F sharp major, Op. 15; Mazurka, B flat minor, Op. 24; Etude, A minor, No. 11, Op. 25; Valse, A flat, Op. 42 ....Chopin
The Dancing Virgins of Delhi; Veils; The Wind in the Plain; Minstrels. ....Debussy
Hungarian Rhapsody ....Liszt

SIX STARS IN BURLESQUE ON NINTH STREET

With the pomp and eclat of a high-priced Broadway musical revue, Billy Arlington and his "Own Show," the latest Columbia Burlesque entertainment, boasts a cast that features six stars. No other attraction on the Herk circuit has that many luminaries, and the stellar lights, many of them, have starred in their own individual offerings in seasons past.

The sextette consists of Billy Arlington himself, Karl Bowers, a droll Dutch dialect dispenser; Jack Niesman, a character comedian of extreme versatility; Lou Costello, Washington's own; Diana, a pretty and shapely young entertainer making her first appearance in this section of the country and known as "The Girl From the Golden West," and Cherie, a chic and charming little Parisienne just landed from France.

Franchot Tone and Margaret Barker in "The House of Connelly"—National.

Gertrude Lang and Allen Prior in "The Student Prince"—Belasco.

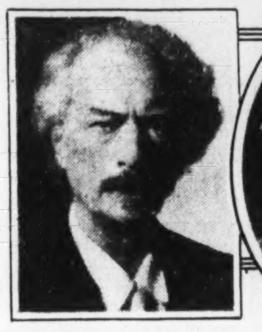

Paderewski, Constitution Hall, tomorrow night.

E. M. Newman, in Travel Talks—National, today.

Diana, with Billy Arlington and his show—Gayety.

Harald Kreutzberg—National, Jan. 28.

CHEVALIER TO APPEAR TWICE SUNDAY, FEB. 7

Due to the tremendous advance enthusiasm concerning the forthcoming personal appearance of Maurice Chevalier at the National Theater on Sunday evening, February 7, arrangements have been made with Charles Dillingham for an extra performance so all Washington fans and followers of the idol of the Parisian boulevards will be able to see him. As a result, two performances will be given on that Sunday, the first one starting at 6 o'clock in the evening and the second at 9. The first performance will follow the Newman Travelogue and mail orders are now being accepted.

This unusual performance to be given by Mr. Chevalier is typical of the type of entertainment that made him famous in the music halls of Paris and he will sing his songs, new and old, in French and in English. He will be assisted by Jacques Fray and Mario Bragiotti, who played a similar concert with Chevalier last season at Carnegie Hall in New York City, where they made theatrical history.

Janet Richards.

Miss Janet Richards, at her weekly review tomorrow morning of "Affairs Political and International," will speak on the broadly inclusive subject "The World in the Crucible: Which Way Out?" Optimistic predictions concerning the successful operation of the "Reconstruction Finance Corporation" just authorized by law, and its predicted stimulus to business recovery will also be considered.

At 12 o'clock, Miss Richards will present to her audience the minister from Finland, Mr. Astrom, who will explain why, after twelve years' experiment, bone dry prohibition failed in Finland, with an outline of the new law his country is now enacting to promote real temperance and wipe out bootlegging.

These talks are given every Monday morning at 11 o'clock in the Willard room of the Willard Hotel.

Churchill Here.

Two events of paramount interest to Washingtonians will be offered by the Community Institute in the near future, the first on Tuesday evening, February 2, when Washington's own violinist, Sylvia Lent, will appear in solo recital, in Central High auditorium; the second when the Institute presents the distinguished British statesman, The Right Hon. Winston Spencer Churchill, brilliant orator and stormy petrel of politics in Great Britian, in Constitution Hall, Friday evening, February 12.

Miss Lent's concert is part of the regular Community Institute course, the third event in the music series, while the Washington appearance of Winston Churchill is offered as a special attraction, because of countless requests for his appearance here.

COMING STAGE ATTRACTIONS

"THE BAND WAGON" is coming. This sounds like a circus, and "The Band Wagon" is a circus, in size and magnitude. But that is only part of the story, for it is also the most exquisite, artistic and sophisticated revue ever staged. Such, at least, was the unanimous opinion of all the New York reviews, and it is coming here intact, direct from its phenomenal run at the New Amsterdam Theater.

Fred and Adele Astaire, Frank Morgan and Helen Broderick are the stars of this musical hit, which will be seen at the National Theater for an engagement positively limited to one week beginning Monday evening, February 1.

Max Gordon is the producer of "The Band Wagon," and it has placed him at the head of the list of American purveyors of musical entertainment. The show was written by George S. Kaufman and Howard Dietz, whose former contributions to the gaiety of the Nation have been eclipsed by their latest work. Arthur Schwartz provided the tinkling melodies which have already been heard around the world, and the production was staged by the wizard hand of Hassard Short.

"BLESSED EVENT," by Manuel Seff and Forrest Wilson, which will be presented at the Shubert-Belasco Theater on Monday evening, February 1, for one week, by Sidney Phillips and Harlan Thompson, is the first comedy about a Broadway columnist to reach the stage. The cast is headed by Roger Pryor and includes Lee Patrick, Charles D. Brown, Jean Adair, Thelma Tipson, Allen Jenkins and 30 others.

The play concerns a gossip writer, said to be a composite of half a dozen well-known columnists. Beginning in the office of the Daily Express, "Blessed Events" is replete with inside stuff on how these writers obtain their items, and the lengths to which they are sometimes forced to go when news is scarce.

"Blessed Event" has been splendidly staged by Mr. Thompson, whose direction gives the comedy all the speed and excitement of "Broadway" and "The Front Page" combined. However, during all the melodramatic excitement, Mr. Thompson never allows the element of humor to be forgotten, there being literally a laugh every ten seconds.

NEXT week's attraction at the Gayety Theater will be the "Girls From the Follies" aggregation of burlesquers, heralded as one of the most impressive units touring Mr. Herk's Columbia circuit.

The cast of comedians, singers and dancers is headed by "Gypsy" Rae Reed and Gertrude Reed.

An agile chorus of young and active beauties forms an important part of the ensemble.

KOUSSEVITZKY WILL CONDUCT HERE ON FEB. 4

The Boston Symphony Orchestra, Serge Koussevitzky, conductor, will make its only concert appearance of the 1931-32 season in Washington at Constitution Hall on Tuesday afternoon, February 2, at 4:30 o'clock, in a typical Koussevitzky program of the type that has brought new beauty and distinction to the work of this world-famous orchestra. The Boston Symphony's concert will be the fourth attraction of Mrs. Wilson-Greene's philharmonic concert series.

Since joining the Boston Symphony Orchestra in 1924, Koussevitzky has not only restored the prestige of this world-famous orchestra but he has established himself as one of the three outstanding conductors in the 50-year history of the Boston Symphony. In the seven seasons Mr. Koussevitzky has already served with the orchestra—the present season is his eighth—the importance and distinction of his concerts have been reflected in a greatly augmented public response both in Boston and elsewhere while the broadened repertoire of the orchestra under this conductor, its festivals and special choral concerts have resulted in a splendid renaissance of the Boston Symphony tradition.

Hempel to Sing.

Frieda Hempel, fascinating soprano of the American and foreign concert stages, whose Jenny Lind programs have endeared her to millions of musicgoers in the United States and elsewhere, is announced as the soloist of the sixth Sunday concert of the National Symphony Orchestra, Hans Kindler, conductor, at Constitution Hall next Sunday afternoon, January 31, at 4 p. m.

Additional Theater News on Page 5.

NINA REINWALD, whose versatile talents add to the sprightliness of the "Hollywood Collegians" revue, currently occupying the Palace stage.

JOHNNY BURKE, noted screen comedian, announced as "the soldier monologist," who occupies important place on Earle's vaudeville bill.

ZELLA SANTLEY, "Little Miss Everybody," who is importantly cast in Fanchon & Marco's "Vacation Days" Idea, now on the stage at the Fox.

BERNICE CLAIRE, charming screen star and prima donna, who shares headline honors with Lester Allen on the RKO-Keith stage this week.

ONCE MORE AN OLD FAVORITE HOLDS BOARDS

Hailed as an extraordinary farewell engagement, and in response to public demand, Sigmund Romberg's delightful operetta, "The Student Prince," comes to the Belasco Theater for an engagement of one week, commencing tonight.

Interest in this Romberg masterpiece, from boxoffice reports, is apparently as keen as ever, for, following a sensational return engagement of twenty weeks to capacity business in New York last season, the celebrated musical hit has more recently played to highly enthusiastic audiences for eight solid weeks at the Shubert Theater, Boston—the demand for seats necessitating two extensions of the engagement in the Hub.

The splendid cast alone i sufficient to commend this newest production of the precious musical gem, first presented by the Messrs. Shubert in 1924, and it returns to this city, not as a revival but as a survival of the most successful operetta ever written.

The foreground of an unusually large roster are George Hassell, Allan Prior, Gertrude Lang, Charles Chesney, Gus Alexander, Hollis Daveny, Marion Weeks, Margaret Cantrell, Edwin Frosberg, Nathaniel Sacks and Belle Sylvia. In addition to the famous Male Student Chorus, there are the alluring girls in rich and striking costumes to compete with the delightful singing and dancing that marks "The Student Prince."

An entire new issue of scenery and costumes makes up the current investiture, which is said fairly to extinguish all previous "Student Prince" productions in magnitude of outlay. Further welcome news to local playgoers is the fact that the piece will be offered here on its return engagement at "popular prices"—this being simply a concession to the pocketbooks of these times.

The rousing score of Sigmund Romberg's best-loved operetta is still full and vital to the brim, providing enough melody to stock half a dozen ordinary musicals, while the story of "Old Heidelberg" is romantic enough for any one's holiday.

NEWMAN TAKES US ABROAD IN SERIES' FIRST

Were our first President to come to life, he would be astonished to find his home at Mount Vernon accurately reproduced at the Colonial Exposition, held in Paris last summer.

This amazing exposition is the feature of "France and the Colonial Exposition," the first shown of the Newman Traveltalks this season at the National Theater this afternoon.

While Mr. Newman includes some unusual places of interest in France, which he has never before shown on the screen, the real novelty is an astonishing collection of still and motion pictures of the buildings, native life, streets, fountains and the wonderful illuminations seen at the Colonial Exposition.

Weird dances, curious crafts, men, women and children from almost unknown islands, make this journey around the world a real experience.

RICH PROMISE

Continued from Page 1.

Joseph, Mo., he went down to the depot in behalf of the Sentinel of that city and caught the names of arrivals on incoming trains.

Charles D. Brown, who also plays a reporter, worked for a year or two on the Sioux City Tribune—writing obituaries mostly, he said. After a spell of this he decided that the glamour of newspaper work was something of a myth, and turned to the stage for excitement.

Miss Lee Patrick, who plays a movie critic in "Blessed Event," wrote a column on Show World, a weekly formerly published in Chicago by her father, Warren Patrick. It was, sad to relate, not a motion picture column. That would be a shade too pat. It was a column on fashions.

Still, it does qualify her for the "I used to be a newspaper man myself once" club.

* * * *

And in the meantime, the cinema, complicated somewhat with vaudeville, will continue on its profitable way, tossing in occasional extra midnight shows for the benefit of those the capacities of the picture theaters seem incapable of accommodating during the hours of their normal daily operating schedules. It almost begins to look as if there might be a slight depression in the depression!

* * * *

AN unsolicited guess would be that the week's primary interest might reasonably be expected to be divided between Pola Negri's return to the screen in "A Woman Commands," her first venture since the silver sheet became articulate, and Fredric March in the dual role of Dr. Jekyl and Mr. Hyde in the new picturization—also the first time in sound and dialogue—of the famous Robert Louis Stevenson tale of horror and suspense, first distinguished by the brilliant talents of Richard Mansfield, on the stage, and by John Barrymore's, on the screen.

However, since this is being written in the early hours of Thursday morning, by the time it reaches the Capital's Sabbath morning breakfast tables all of the new film offerings will have been comprehensively and painstakingly reviewed and it will be a comparatively simple matter to determine from other pages of the Saturday and Sunday Posts to what degree performance approximates a particularly rosy promise of a week of uniformly excellent celluloid entertainment.

* * * *

And there is more vaudeville in town these days than there has been at any time during the past 25 years! A little more scattered to be sure, but here, nevertheless. And to those—if any—who do not care for vaudeville—that's no tonic, either!

AMUSEMENTS AMUSEMENTS

TONIGHT At 8:30—50c to $2.50 | SHUBERT BELASCO Mats. Thurs. & Sat. at 2:30, 50c to $1.50 | TONIGHT At 8:30—50c to $2.50
FAREWELL ENGAGEMENT OF THE WORLD'S GREATEST OPERETTA
The STUDENT PRINCE IN HEIDELBERG
COMPANY OF 100 INCLUDING
GEORGE HASSELL - ALLAN PRIOR - GERTRUDE LANG
ONE WEEK ONLY BEGINNING MONDAY EVE., FEB. 1st
5th ATTRACTION OF THE PROF. PLAYERS SECOND SEASON
Mail Orders Now—Nights, 50c to $2.50; Thur. & Sat. Mats., 50c to $1.50
SIDNEY PHILLIPS and HARLAN THOMPSON present
"BLESSED EVENT"
A NEW COMEDY by MANUEL SEFF and FORREST WILSON
with ROGER PRYOR and
LEE PATRICK, CHARLES D. BROWN, ALLEN JENKINS
JEAN ADAIR and a Supporting Cast of 30
WEEK OF FEBY. 8th—MAIL ORDERS NOW
Nights, Orch., $3.00; Mez., $2.50, $2.00, $1.50; Bal., $1.50, $1.00; Gal., 50c
Thursday Matinee, 50c to $2.00. Saturday Matinee, 50c to $2.50
The One and Only FRED STONE in "SMILING FACES"
A NEW MUSICAL COMEDY with PAULA STONE
AND A GLAMOROUS COMPANY OF 75 including
ROY ROYSTON-LOTTI LODER-BILLY TAYLOR
and Albertina Rasch Dancers

EARLE
NOW!
A Lifetime of Drama and Emotion in Four Hours!
DOUG FAIRBANKS, JR.
JOAN BLONDELL
In First National-Vitaphone's "UNION DEPOT"
On the Stage JOHNNY BURKE
3—Other Acts—3
Also On Screen BING CROSBY
DOORS OPEN 1:30

METROPOLITAN
NOW!
A Girl's Love and a Father's Scorn Made a Man Out of a Coward.
JACK HOLT
In a Columbia Picture "MAKER OF MEN"
with Richard Cromwell, Joan Marsh
Also Vitaphone Shorts
DOORS OPEN 1:30

Loew's PALACE 25¢ TO 1 P.M. WEEK DAYS
NOW PLAYING "THIS RECKLESS AGE"
ON THE STAGE "HOLLYWOOD COLLEGIANS" WITH MARCELLE and HELEN WILLIAMS and CARLTONS
COMING ROBERT MONTGOMERY in "LOVERS COURAGEOUS"

Loew's COLUMBIA
NOW PLAYING
"DR JEKYLL AND MR HYDE"
with FREDRIC MARCH
Coming GARBO and RAMON NOVARRO in "MATA HARI"

"SETH PARKER" In Person
His "Jonesport Neighbors"
Benefit Children's Emergency Home and Central Union Mission.
Friday Eve., Jan. 29th, 8:30.
CONSTITUTION HALL
ONE NIGHT ONLY
Prices, $2, $1.50, $1.
Seats, 624 Indiana Ave. N.W. Nat. 4349.

AMUSEMENTS

LIBRARY OF CONGRESS
February 3, at 4:45 P. M.
CONCERT OF CLASSICAL MUSIC FOR CHAMBER ORCHESTRA
HANS KINDLER, Conductor
The players will be members of the National Symphony Orchestra.
Tickets at T. Arthur Smith, 1330 G Street, beginning Monday, January 25. Service charge for each ticket 25 cents.

GAYETY-BURLESK
BILLY ARLINGTON
"DIANA" — "CHERIE"
And
LOU COSTELLO

AMUSEMENTS AMUSEMENTS

NATIONAL ONE WEEK ONLY BEGINNING TOMORROW
Nights: $1.00 to $3.00. Wed. Mat., 75c to $2.00. Sat. Mat., 75c to $2.50.
THE THEATRE GUILD sponsors
(The Fourth Play of the Guild's Third Washington Subscription Season)
THE GROUP THEATRE
as it presents a notable play
"THE HOUSE OF CONNELLY"
By Paul Green
With the Group Theatre Company of Thirty
A Distinctive Success of the Current New York Season.
NEXT WEEK BEGINNING MONDAY MATS. WED. & SAT.
MAIL ORDERS NOW--SEAT SALE THURS.
MAX GORDON presents THE MOST PERFECT REVUE Ever Staged
THE BAND WAGON
FRED & ADELE ASTAIRE — FRANK MORGAN — HELEN BRODERICK
Last Word in sophisticated musical entertainment
DIRECT FROM ITS RECORD-BREAKING RUN AT THE NEW AMSTERDAM THEATRE, NEW YORK
Nights: Orch., $4.40; Bal., $3.00 and $2.00; 2d Bal., $1.00. Wed. Mat., Orch., $2.50; Bal., $2.00 and $1.50; 2d Bal., $1.00. Sat. Mat., Orch., $3.00; Bal., $2.50, $2.00 and $1.50; 2d Bal., $1.00. If self-addressed and stamped envelope is enclosed tickets will be mailed.
ONE PERFORMANCE ONLY—SUNDAY, FEBRUARY 7TH
MAURICE CHEVALIER In Person AT 9 P. M.
Mail Orders accepted. Orch., $3.00; Bal., $2.50, $2.00 and $1.50; 2d Bal., $1.00. If self-addressed and stamped envelope is enclosed tickets will be mailed.
LIMITED ENGAGEMENT—FOUR PERFORMANCES ONLY
Monday, Tuesday, Wednesday Matinee and Wednesday Night
February 8th, 9th and 10th
First Transcontinental Tour
WALTER HAMPDEN
In Edmond Rostand's Heroic Comedy
"CYRANO de BERGERAC"
Mail orders accepted. Orch., $3.00; Bal., $2.50, $2.00 and $1.50; 2d Bal., $1.00. If self-addressed and stamped envelope is enclosed tickets will be mailed.
TODAY AT 3:30 P. M. BOX OFFICE OPEN AT 1 P. M.
NEWMAN TRAVELTALKS
Exquisite Color Views Wonderful Motion Pictures
FRANCE AND THE COLONIAL EXPOSITION
Jan. 31, Spain, the Republic; Feb. 7th, Berlin, 1931; Feb. 14th, London Life; Feb. 21st, England and Wales. Seats Selling: Orch., $1.50; Bal., $1.00; 2d Bal., 50c.
THE WORLD'S GREATEST DANCER
HARALD KREUTZBERG and his DANCING GROUP
THURSDAY, JANUARY 28, 4:45
Tickets, $2.50, $2.00, $1.50, $1.00, at T. Arthur Smith Bureau, 1330 G St., in Homer L. Kitt Co. Nat. 3700.

Now Playing RIALTO
CARL LAEMMLE Presents
The star who warms a million hearts!
LEW AYRES
MORE APPEALING THAN EVER IN THE HAPPINESS HIT
"HEAVEN on EARTH"
As beautiful and romantic as your first love....!

R-K-O KEITH'S NOW 15th AND G STREETS
Triple Headline Bill
RKO VAUDEVILLE
BERNICE CLAIRE
Romantic Musical Comedy Film Star
LESTER ALLEN
International Comique and
TRINI
Spain's Famous Dancer
PEGGY HOOVER
Broadway's Sweetheart
On the Screen
POLA NEGRI
"A WOMAN COMMANDS"
Roland Young—Basil Rathbone
H. B. Warner
—Coming—
DAPHNE POLLARD (in Person)
ANN HARDING in "PRESTIGE"
KATE SMITH—Here Soon

WHOA! Olney Inn
DIRECTION Mrs. CLARA MAY DOWNEY
Service until 8:30 p. m.
Cozy Lounge Open Fires
A Rendezvous with Good Taste
LUNCHEON—TEA—DINNER
12 miles out Georgia Ave. Ext.
ASHTON 133
OLNEY FARM-OLNEY, MD.

NATIONAL SYMPHONY ORCHESTRA
OF WASHINGTON, D. C.
HANS KINDLER, Conductor
CONSTITUTION HALL
Sunday, Jan. 31, 4 o'Clock
Soloist, FRIEDA HEMPEL Soprano
Prices, $1.50, $1.00, 75c, 50c. Boxes, $10. Tickets Mrs. Wilson-Greene's Bureau, Droop's, 1300 G street; District 6493.

PADEREWSKI
Benefit UNEMPLOYMENT FUND of the AMERICAN RED CROSS
CONSTITUTION HALL
MONDAY EVE., JAN 25—8:30
Prices, $5, $4, $3.50, $3, $2. Boxes, $50. Seats Mrs. Wilson-Greene's Concert Bureau, Droop's, 1300 G st.

BOSTON SYMPHONY ORCHESTRA
DR. SERGE KOUSSEVITZKY, Conductor
Constitution Hall, Tues. Aft., Feb. 2, 4:30
Seats Mrs. Greene's Concert Bureau, Droop's, 1300 G st.; Dist. 6493.

PHILHARMONIC SYMPHONY
Society of New York
BRUNO WALTER, Conducting
JAN. 26—4:30 Constitution Hall
Program—PROKOFIEFF, The Prodigal Son; HAYDN, B-Flat Major; BRAHMS, Symphony No. 2.
Tickets—$3.25, $3, $2.75, $2, $1.50, $1, at T. Arthur Smith's, 1330 G st., in Homer L. Kitt Co. Natl. 3700.

Nina KOSHETZ Harold BAUER
Paul KOCHANSKI Hans KINDLER
Benefit of the Musicians' Emergency Aid
Auspices of Friends of Music in the Library of Congress
Friday, Jan. 29, 8:45 P. M.
Auditorium of Library of Congress
Remaining Admission Cards, $5 on sale
Gordon Dunthorne's, Mayflower Hotel, Junior League of Washington, 1527 Conn. Avenue.

JANET RICHARDS
Affairs Political and International
Every Monday Morning at 11
WILLARD HOTEL
ADMISSION ... 75 Cents

SPRING STYLES WILL BE CONSERVATIVE

Colors Add To Stature Of Women

By DARE.

NEW YORK, Jan. 23.—We asked what you wanted us to write about, you know, and a small but persistent plea keeps coming in in our sandalwood scented and silken lined mailbag which is just simply not to be longer ignored.

I'll bet you guessed it! Yes, its from the "Little Woman" who has reached the age where she no longer finds it funny to be sent to the misses' or even children's department for her clothes, and to be obliged consequently to accept the far too juvenile styles which she finds there, merely because of, her diminutive size.

No, small women are not children! They are not examples of arrested development, they are not odd-sized, in fact they are just as women should be—petite and dainty. Yet, it is true that a not too far-seeing industry has chosen to more or less neglect them in favor of quantity if not quality.

But be of good cheer, dahlings, because so persistent has become the wrath of the small women, so positive her demands for style and individuality, that the designers are at last awakening to her needs. Today in the best shops she can find gowns and wraps, which do not look as though they belonged in her daughter's closet. And clever and more individual garments are procurable from her dressmaker, who, with her aid, is able to interpret the mode and occasion in the smaller sizes.

Lines to Be Avoided.

Tiny women who desire to acquire dignity should avoid the Peter Pan collars, boleros, the chic jacquettes, and youthful lines in general. And just as much must they avoid regal lines—large flowing sleeves, elaborate girdles and such things appropriate only to the larger woman of regal bearing. There is a happy medium, you know, and it consists of tailored simplicity in everything.

Naturally, the lines that make one seem taller are those that give an effect of slenderness. So the short, plump woman has only to avoid all horizontal lines and affect those that go only from head to foot. But the tiny and slight woman should beware of too many slenderizing lines! Likewise she should avoid all black in her ensemble—unless her personal coloring is unusually vivid. But more of that later!

And Prints.

In prints and designs of any kind, small women should beware of large designs, which have the disconcerting effect that was called "camouflage" during the war. A large hat, a huge fur collar, lines of trimming out of proportion to the size of the person makes the person ridiculous and dwarfs the personality by comparison.

Even the person not interested in or familiar with color knows that black has the effect of causing the object it covers to seem smaller, and white the effect of expanding it. Even though black and white are not technically colors!

Certain other colors and shades of colors do the same. Generally speaking, the darker colors make a person seem smaller, the lighter colors larger. Therefore a small woman should avoid all black or all of any dark color in her costume, if possible. Even the slightest touch of white or pink will relieve the somberness and the smothering effect. Especially is this lightening of black or navy in a costume smart. Of course, if the small woman is an unusually vivid brunette or a golden and decided blonde, indeed if she is a decided and vivid type of any kind, an all-black costume is effective.

Individuality and Dignity.

Small women, then, who wish to achieve individuality and dignity in their clothing will seek the simple, tailored lines; will avoid the so-called "youthful" effects; will take care in selecting hats, furs, designs, trimmings and accessories that are small enough not to seem to make them, the women, top-heavy. They will select rather light colors; will avoid all lines going from left to right, which would tend to make them seem shorter and stouter.

And please never forget that to be little and birdlike is essentially feminine, so do not deny the rest of us the pleasure of your littleness! The small woman who can achieve a tailored dignity in her day-time clothes, then metamorphose into a fluffy wee bundle of daintiness with her afternoon and evening clothes, is ever a delight!

(Copyright, 1932.)

New Colors

New York, Jan. 23 (A.P.).—Fifth avenue and the Southern resorts have gone patriotic with red, white and blue the predominating colors for costumes and accessories.

There is hardly an ensemble of any one of these colors that does not combine the other two, either in trimming on the dress or in scarf, jewelry, hat or bag.

One of the smart shops features a dress of white knit embroidered in splashes of red and blue with a red and blue belt; beach pajamas of wide-wale corduroy knit in navy, a short three-button jacket of red flannel, and a white jersey blouse; a white swim suit of hand-knit wool with a blue and white belt and red bathing cap, and a street suit with dark blue silk skirt, red silk jacket and white linen blouse.

White will vie with the silvery moon of the tropics for evening preference with bag and sandals of blue and red, or jewels of these colors. White lace is particularly the season's favorite.

A dress of white linen, simply made, has two jackets consisting mostly of three-quarter length sleeves. One of these is of blue and white figured handkerchief linen, the other of red and white.

A red and white striped linen dress and one in blue and white striped linen identical in pattern are worn with a white linen jacket made with a yoke top. The front part of this little coat, which hangs straight from the shoulders is gathered to the yoke.

Yokes feature most of the new dresses and give a more molded effect about the shoulders. Many of the sleeves have their own yokes at the top.

New silk scarfs are large and decorative with charts or maps of the winter play sports printed on them.

Stylish Mesh Gloves Are Lined With Silk

New York, Jan. 23 (A.P.).—Fashionable women are sticking their fingers into mesh these days.

The popularity of mesh stockings has come to the hands and the newest gloves are of the identical mesh weaves as hosiery. Of white open work mesh they are lined with red or blue silk; if black, they are lined with white. Bags fashioned of the same fabrics, as well as mesh scarfs, are worn with them.

Skirts Built Up of Dark Cloth Here

By VYLLA POE WILSON.

Youth and modernism, and an informal formality and suggestion of the graciousness of by-gone days all prevade the costumes of the hour. Almost overnight, clothes have taken a new aspect in the realm of the fashionable, and nowhere is this more apparent than in the dresses worn by social leaders in Washington for luncheon and other daytime events.

One of the outstanding signs of changing times in fashion is the sudden innovation of the built-up skirt of dark material to be worn with a bodice or waist of lighter materials. This tendency is apparent in even the sport costumes and in costumes for every other hour of the day, including evening and dance frocks. Even if the skirt is not built up the lower part of the bodice of blouse is sure to be of the same material and color as the skirt with the upper part and sleeves of contrasting material or color.

Some of the prettiest of the early spring suits of silk or satin or wool material have what we used to call princess skirts fitted neatly about the waist and coming up at least 2 inches or more with the blouse tucked in or the upper part of a contrasting material. To make this revival of an early style of this century more apparent Eton jackets with elbow sleeves are worn.

Eton jackets of the material of the skirt with long open sleeves to the wrist and scarf collars give a tailored effect to these costumes and make them more useful for informal daytime events.

Sport suits and tweed suits have skirt mounted on inner belts to give the higher built up waistline and if a sweater or slip on blouse is worn, it has a fitted belt which gives this waistline.

Belts, too, are worn high and are wide and are often of the material of the dress or suit.

Some of the daytime tailored dresses have belts very wide in front and worn high, of course, and narrowing down to an inch or less in the back. Some of the princess evening dresses or afternoon dresses have this wide girdled effect in the front embroidered on.

For the woman who likes chiffon for her formal afternoon dress—and many women do, of course—the designers are offering a most charming style which will be of good service to the busy Washington woman for the late spring and summer as well as now. This is developed of black or brown or the new blue plain chiffon for the carefully made sectional flared skirt coming just about the ankles. The bodice is made of a lighter material, white with black or beige with brown or ice blue, with blue and has a soft draped neckline, caught with clips at each side and short slashed open puffed sleeves, caught in with bands above the elbow. To give the proper built up waistline effect, some of the dark material of the skirt extends above the waistline on the bodice.

Mrs. Hoover in Gold Lame.

Mrs. Herbert Hoover is wearing an evening dress of gold lame with a brocade figure in it, made of modish lines and with tight short sleeves. At one of the afternoon events Mrs. Hoover wore a spring-like costume of black satin with a blouse of white satin and small black hat.

Mrs. Theodore Roosevelt, wife of the newly appointed Governor of the Philippines, had on at one of the luncheons given in her honor last week a dress of black velvet made with a molded built-up waistline and a fitted bodice and open three-quarter length sleeves with frills of cream lace. She wore a small black velvet hat.

Mrs. Warren Delano Robbins had on one afternoon recently a coat suit of rough dark cloth with a three-quarter length coat and small black hat with a red feather at one side.

Mrs. Clyde Kelly looks smart in a

Continued on Page 5, Column 1.

Copyright, 1932, by Fairchild.

Bustle effect achieved by a large taffeta bow and loop, with one end touching the floor, is a feature of this black taffeta frock with a black tulle flounce from the knees. The top of the frock is of white lace.

Heavy sheer crepe expressed in yelloy triple voile makes a slim princess frock with bands of silver crystals banding the brief sleeves and the top of the skirt flounce. Gold kid sandals are worn.

Diagonal seaming molds the silhouette of a beige silk lace frock fashioned with one-sided cowl neckline. It is worn over a peach satin ankle length skirt.

Heavy white cotton lace makes the next frock with tiered skirt. The matching jacket has short puffed sleeves and a bow of bright red velveteen. Red velvet slippers complete the contrast.

The epaulette decolleté is indorsed for a beige cotton lace frock worn over a matching silk slip. To add to the back interest is a strap from the neckline joining the V of the deep-cut decolletage.

Puffed sleeves continue to be stressed in smart evening fashions. This olive green chiffon frock has strips of tiny gold sequins between the gathers of the sleeves and a wide belt of the sequins.

This black crepe roma frock approves puffed sleeves also, which are formed of unjoined bands of the fabric, lined with delft blue. The deep V back decollete is bordered with bands of tiny delft blue beads.

Printed crepe has a place in evening fashions. In this smart model the design is a large flower and leaf pattern in brown and green on white. The crushed shoulder straps are twisted at back and pulled around in front in belt effect. Skirt fullness is concentrated at side and back in three godets.

Blue Velvet and Silk Combined for Evening

New York, Jan. 23 (A.P.).—Contrasting materials are used in one of the new evening dresses combining both dignity and grace.

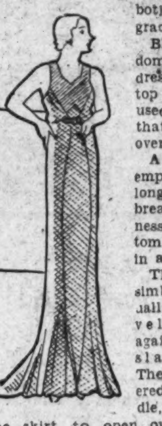

Blue velvet predominates in the dress, and at the top blue silk is used for a vestee that extends up over the shoulders.

A high waistline emphasizes the long skirt, which breaks into fullness near the bottom and flows out in a small train.

The design is simble but unusually unified. The velvet is laid against the silk in slanting lines These lines, gathered in at the girdle, extend down the skirt to open out in two inverted pleats.

Women May Soon Step Out in Boots

Patent-Leather Shoe With Buttoned Cloth Top Pointing the Way.

New York, Jan. 23 (A.P.).—It is predicted that fashionable women will soon be stepping out in boots. An indication that the prediction may come true is the patent leather shoe with buttoned cloth top, introduced in the recent collection of a leading Paris shoemaker.

This so-called boot however is low cut, more like a high cut oxford, coming well up onto the ankle and buttoned over the instep with a single button. The cloth part is embroidered in heavy white braid.

The same designer shows the colonial pump, a model which is already popular. His model has a vamp of black satin and quarter of patent leather. The heel and tongue are of black lace over white satin.

Paris Says:

Carved ivory necklaces and chokers have been observed lately at smart luncheon rendezvous in several interesting versions. The graduated white carved ivory choker is the most popular type. Chinese carved pendants on link ivory chains and 18-inch necklaces of tiny carved beads with larger round ones interspersed, are other interpretations of the carved ivory idea sponsored with both silk and woolen daytime costumes by well-dressed women.

Several very small limp muffs have lately been seen in Paris, most of them of combined fur and fabric to match the hat. They are carried as casually as a chiffon handkerchief would be in the evening to add a touch of contrast to the costume. Both Reboux and Agnes indorse the muff vogue.

Soft cowl effects in back, contrasting colored yokes on diamond-shaped insets in front, hand-made self-fabric flowers, and interesting tuckings are reported as important details in the dinner and Sunday night frocks, while the demand for more formal evening types definitely favors massed beading, such as yokes of solidly massed strands of bugle beading, solidly beaded boleros, crystal beading massed on shoulder straps and solidly beaded belts.

Large, natural silk roses, usually arranged in a cluster of three or more, exemplified a hat from Agnes in a fine crocheted silk and wool mixture in black, with the pink roses and leaves banked at the high back. Also in a hat from LeMonnier of a fine black ballibuntl with three large deep red roses arranged at back.

Double white violets are especially important in LeMonnier models. This designer sponsored them for winter on felt and is repeating the idea on straw. A large bouquet posed at back.

Fitted silhouettes, which are almost straightline from the waist to the hem, are meeting with greatest approval in the "special-order" type of fur coats, developed in fine furs. Moire caracul, black broadtail, and white ermine are styled in this manner, for formal day and evening wear.

Tweed Coats Seen Worn in New York

New York, Jan. 23 (A.P.).—Tweed is always a sure sign of spring. Three new coats seen on Fifth avenue today were of this perennial fabric. One, in a herring-bone weave, featured the current mode for the low yoke. It had huge box-pleated pockets and was double-breasted. Another, in almond brown, was unbelted and loosely fitted.

The other, rough-textured, was in cloud gray, had tailored lapels faced with white silk crepe, and a belt of white kid.

Australian Men Lack Dress Sense

Women, However, Follow Fashions Obtained From Abroad.

Sydney, Australia (A.P.).—Australian men lack "dress sense," but the women are smart and pretty and keep abreast of the styles, declared Gordon Dickson, visiting fashion expert.

Dickson, who has been telling Australians what to wear, says that women of the antipodes, though handicapped somewhat by figures with large hips, follow fashions abroad and provide a market manufacturers would do well to study.

He says that the men, on the other hand, are uniformed in blues and grays of a texture totally unsuited to the climate and are handicapped by their conservatism in dress.

All Over Prints Popular.

New York, Jan. 23 (A.P.).—All-over prints are especially exciting this season. They are mostly of exotic flower designs in tropical colors with no particular background. One of these combines palm-leaf green, pimento red, yellow and white.

"Miss 1932"

New York, Jan. 23 (A.P.).—Fashions for the little lady who is strictly 1932 feature new trends, even if she is only 6 months or 1 year old.

Dresses for the tiny baby are longer, 22 or 23 inches from shoulder to hem, though many mothers still prefer not to have the garments longer than the infant itself.

Color is featured in French imports on elaborately embroidered fine batiste for the new baby's wardrobe. A deeper blue and a rose pink are shown in one shop, which also exhibits dresses for the 1-year-old in pastel blue, green, pink and yellow. These are applied with dainty flowers and hand embroidered in fairy fantasies.

A Fifth avenue store is showing dresses and wraps as extravagantly lace-trimmed and embroidered as would befit the most adored offspring of royalty. Lace 3 inches deep trims a pink silk coat almost entirely covered with embroidery. Wide ruffles of soft lace enrich a christening dress exquisitely hand-adorned.

Costumes for children from 4 to 10 years of age are the color of spring flowers, a daffodil yellow, hyacinth blue, wild rose pink, and green, like the first grass, being among these. Flower prints lead, and fabrics are fine, washable, nonfading cottons

Simplicity is the high note of fashion for children's wear. Often certain models can be obtained in sets for children of varying ages in the same family. The modern idea is to dress the entire brood alike. If the dress for the girl is of printed batiste, the little brother's suit has a blouse of the same material, with pants of a solid matching color.

Prints and bright plaid gingham are used for dresses for the girl over 10 years of age, while gay red, blue and green pique, with huge white collars lavishly trimmed with Irish crochet are very smart.

Frocks for sister's first party season are mostly of crisp taffetas, softened by trimming effects accomplished with tulle. One of these features three flared flounces, edged with bands of matching tulle and tulle puffed sleeves. Another has an overskirt of tulle with rows and rows of tiny ruffles.

Sulphur Yellow Satin Choice of Josee Laval

Paris, Jan. 23 (A.P.).—Mlle. Josee Laval, daughter of the French statesman, has adopted a new shade of sulphur yellow for evening wear.

She attended a recent fashionable function wearing a sulphur yellow satin evening frock, designed with the new indicated high waistline. Its sole ornament was a soft bow at the base of the V-decolletage in front.

An unusual treatment of the high waistline was achieved by an inset piece of satin, starting just below the bow in front and running down in two points to the head of stitched pleats. Halfway down the skirt, the pleats flared out to fullness.

Fashionables Now Use Walking Sticks

Canes Are Slender and More Decorative Than Those Men Favor.

New York, Jan. 23 (A.P.).—Walking sticks are in vogue again. Not only men, but women are carrying them.

The walking stick which used to be as much a part of a gentleman's "get up" as his hat or gloves, went out of favor because too many people rode about in motor cars and didn't know what to do with one, according to an English stylist.

The canes we shall see women carrying are much more slender and more decorative than the sturdier ones men favor. Some of these canes are in reality just good looking cases for umbrellas.

Lean Purse Keeps Style In Bounds

By ELEANOR GUNN.

NEW YORK, Jan. 23.—So speedily do the months roll by that here we are again awaiting the overture before the curtain rises on the revue of spring fashions as staged and produced in Paris by the Haute Couture. "What can they find to do that has not been done before?" perhaps we are thinking. But wait and see. There is always some new angle or curve present and some new way of presenting it.

It is not at all likely that the spring fashion revue is going to be in the nature of an extravaganza. Everybody is conscious of the tightly drawn pursestring. Nobody is likely to be optimistic enough to think women are going in for wild extravagances in dress. They might well be content with things as they are, with the variations necessary for interest and for the season.

Every one seems to think that there will be a renewal of interest in the type of costume we have learned to call sportswear. Some authorities sense a predatory movement in this field, a reaching out to include all daytime activities in the sportswear group, which is really not remarkable, for the active sports types, so much as for the more ornamental spectator variety, which, in a way, is the resort type. Without relinquishing their right to form fitted dresses, flares and ultrafeminine fashions, women seem inclined to reserve the privilege of going masculine for the less formal moments of the day and seem to be particularly keen on usurping men's wear, even going so far as appropriating their slacks.

While some authorities are inclined to credit Schiaparelli with the desire of women in general, but particularly the younger set, for sportswear, so obviously her metier, others lay the renewed activity in clothes of this character to the fact that they are simpler and more fitting for the times.

There is more than a flurry of interest in young tailored types and for the so-called spectator sort of costumes. While the Palm Beach season is bound to introduce this sort of thing in the pleasantest manner, it is not only for Southern settings that dresses of this character are wanted. The North translates Southern styles into appropriate colors and fabrics and finds them satisfactory for town wear.

Many Devices Used To Replace Buttons

New York, Jan. 23 (A.P.).—Buckles, which tie in place rather than pin, are new features on models for spring wear. Many of the collections feature gowns with jewels not fastened in place by means of any mechanical device, but are merely rings and loops or squares, arranged in place with bows and scarfs.

Other devices used to replace buttons are large discs of metal or wood. A double breasted suit in blue wool is fastened with four chromium plated stars.

Necklaces and Bracelets Strung With Sea Shells

New York, Jan. 23 (A.P.).—Tiny sea shells strung closely together are extremely smart for necklaces and bracelets with the new silk crepe, or simple cotton ensembles for resort wear.

One necklace has six strands clasped together with cork balls. Another consists of red, white and blue strands.

Silk Fringe Adorns Black Crepe Dress

New York, Jan. 23 (A.P.).—Rows of long black silk fringe are used to make a "vampy" black crepe evening dress even more alluring. A skirt-length tassel of orange silk is attached to the high waist in front, and this color note is carried out in a collar which drops from the high neckline in front to a deep cowl in the back.

Sport Wear

West Palm Beach, Fla., Jan. 23 (A.P.).—Wide brims that droop in unexpected places . . . flower trimming . . . hats with narrower brims that turn softly at the back and on one side——

So appears the feminine note in the new millinery showings in Florida resorts.

Then there's a Biscayne blue—so named for the bay—a favored color for hats. All pastel shades are popular.

And flowers—much of the spring millinery shows flower trim—the flowers either flattened against the crown or placed on the brim near it.

Rough straws in both large and small weaves predominate for afternoon. A new weave combines straw and organdy, and some of the hats are trimmed with loops of velvet in pastel shades.

Shallow-crowned panamas are shown for sports wear along with a floppy straw hat, as large as a parasol.

For evening wear draped turbans of silver cloth are attractive, while one evening turban of pink tulle, banded with pearls, featured a saucy nose veil.

There seems to be a definite leaning toward the shorter skirt. The evening frock no longer rests on the floor, an inch leeway being now allowed.

Sports frocks reach the turn of the leg, and afternoon frocks are almost as brief. Ruffled garden party frocks clear the ground by an inch. Evening frocks are pulled tight above the knee, then begin to billow.

Materials favored for daytime are rough and crepy silks, featherweight and spongy woolens, linens and many charming versions of cotton. Buttons and points are used as trimming.

The nipped-in waist continues popular, but many straight line dresses with coats also are shown.

A sense of humor manifests itself in beach modes by the appearance of the bandana bodice, tied at the neck and at the waist, or fastened in a variety of clever ways. The back is always left entirely to the mercy of actinic rays. Bandana bodices are worn with natty white linen trousers.

Half Dozen Late Models Now on Display in the Style Shops of Paris

These pictures show the trends of fashion as designed and executed by the makers of style in Paris. Latest creations of that fashion mart are illustrated from left to right.

In the first figure a tailored black canton dress is shown, which is given distinction by the deep lace cuffs. Irish lace is popular and trims many new dresses.

Featuring the black canton crepe dress next illustrated are the faggotting diagonal closing and the raglan shoulder.

Third from the left is a smart resort coat of pastel tinted fawn suede. Double pockets, directoire-like revers and wide belt are features.

A suit with abbreviated jacket, made of very fine red jersey and completed with a white blouse section, is illustrated in the next figure.

A fitted waist line feature the hand-made crepe de chine panties illustrated in the fifth drawing. Bandeau is of lace and panties are trimmed with Alencon lace.

Irish and canton crepe make this informal costume, last shown, have a dressy air. Short jacket has three-quarter-length sleeves.

Women Today To Plan Work On Child Labor

Tomorrow Also Will Be Observed, but in the Schools of City.

By VYLLA POE WILSON.

A summing up of the national and civic work in behalf of the children of the Nation has been included in the discussions of many of the organizations interested in the welfare of children during the past week. Special attention has been paid to the national observance of Child Labor Day today in the churches and in the schools tomorrow.

The message of William Green, president of the American Federation of Labor was read at a number of the club meetings, last week. Mr. Green wrote: "That boys and girls under sixteen years of age should be gainfully employed in industry while adults are unable to find employment is so manifestly at variance with the best interests of our Nation, I feel that every effort should be made at the present time especially to carry out that part of the White House conference program which deals with child labor."

This program includes the development of scholarship funds to enable children and young persons to remain in school who would otherwise be obliged to work.

The woman's clubs and organizations are also planning to take an active part in the celebration of National Child Health Day, May Day and many of the organizations and communities include special children programs on this day in making their George Washington bicentennial plans for 1932.

Most of the schedules of local patriotic organizations from now on until late in the summer are being made about the conventions of the national organizations in Washington as part of the George Washington Bicentennial Observance. Beginning with the meeting of the National Organization of Daughters of the American Colonists next week, there will be a constant series of such conventions. The first week in February more than 50 patriotic women organizations will gather at Constitution Hall for a great national defense conference, under the banner of the Woman's Patriotic Conference on National Defense with Mrs. Lowell Fletcher Hobart, president general of the D. A. R., as the presiding officer. Then will come the annual meeting of the District of Columbia Daughters of the American Revolution to decide District matters and the work of the local chapters and to plan the District's part in the annual Continental Congress in April of the national organization, which the local organization always has much to do with in the routine arrangements as the hostess organization. During March and April every week great assemblages of women in Washington on pilgrimages and for conventions all to pay special tribute to Washington in the city named after him.

The retirement of Mrs. Mina C. Van Winkle as chief of the Women's Bureau of the Police Department is of great interest to the local women leaders, many of whom have worked side by side with Mrs. Van Winkle for the betterment of the condition of women and children since the days shortly after the World War when she took charge of the bureau. Mrs. Van Winkle is a member of many local organizations of women and an active member of a number of committees. She has always taken her club membership and committee chairmanships seriously and actually worked, not being content to have the honors without earning them.

The women hope that although Mrs. Van Winkle's health does not permit her to remain as Woman's Bureau chief that she will be able to continue her work with the women of Washington. Her advice they consider of great value and her keen sense of proportion makes her an executive of organizations or committees most valuable in these troubled days.

Zonta Club

A benefit recital, sponsored by the Washington Zonta Club, will be presented by two of Washington's popular young artists, Miss Evelyn Davis, dancer, and Miss Frances Gutelius, pianist, on Friday evening, February 5, at Wardman Park Theater.

The Washington Zonta Club makes loans to girls and women who want to get out of routine work into business or profession. During the past seven years thirteen girls have been helped to prepare for the following professions: Law, commercial home economics, secretarial work, educational research, journalism, teaching, library science, medicine, occupational therapy and translating. Five students are being assisted at present at the following educational institutions:

One—Senior in medical school at George Washington University.

One—Junior at George Washington University preparing to become a translator.

One—In the graduate school at George Washington University, working for her master's degree in English.

One—University of Wisconsin, journalism.

One—Temple School for Secretaries.

It is for the assistance of these and other girls and women of ability, but limited resources, that the recital is being given.

Tickets are on sale at the A. A. A. or at Jane Bartlette's Shop, 1347 Connecticut avenue.

Semper Fidelis

The regular meeting of the Semper Fidelis Club was held at the home of Mrs. Bertie Purdy, 2142 G street northwest. A large number of the members was present. The meeting was called to order about 8:45 p. m. by Mrs. Bertie Purdy, president, which was followed by the roll call of the members by the retiring secretary, Mrs. Renna Corry. After the various committees reported on their activities the following new officers were elected and installed to serve the club for the ensuing year, 1932: Mrs. Jeannette Taylor, president; Mrs. Mae Ames, vice president; Mrs. Bertie Purdy, corresponding secretary; Mrs. Lillian Wilcox, treasurer, and Mrs. Margaret Roberts, chaplain. After the business meeting a very interesting program was enjoyed, including a tap dance by Miss Bettie Purdy. She was accompanied at the piano by her mother, Mrs. Bertie Purdy, which was well received. Delightful refreshments were served by our hostess.

The next regular meeting will be held at the home of Mrs. Margaret Roberts, 1733 Twentieth street northwest.

"MISS PHILIPPINES" ENTRANTS

Emma Zamora y Gonzalez (upper left), Nella Montilla (lower left) and Pacita Roxas are among the Filipino girls seeking the title of "Miss Philippines," which is awarded annually at the Manila carnival in February.

Daughters of America

Independent Council, No. 2, held its regular meeting with the councilor, Mrs. Helen Keyes, in the chair, with a goodly attendance. Mrs. Frye and Mrs. Cora Jones acted as flagbearers and seated the officers. A report was made by Mrs. Deane on the colonial dance which is to be given by the State council. Mrs. Courtney turned in $6 for the orphans fund. Mrs. Marian Rhine resigned as press correspondent and Mrs. Deane was appointed. Mr. Bohrer, Mr. Tucker and Mr. Keyes were appointed on the by-laws committee. The charter was draped in memory of the late Mrs. Sally Payne. The new officers were installed by the deputy, Mrs. Jessie Lowe, Mrs. Ada Sylvester as vice councilor, Mrs. Graham Taylor as associate vice councilor and Mrs. Audrey Williams as assistant recording secretary. No changes were made in the other officers. Mr. Bohrer was chosen to act as our proxy at the meeting of the stockholders of the J. O. U. A. M. Hall. At the close of the meeting refreshments were served by Mrs. Hattie Miller, and all had a very enjoyable evening.

Esther Council, No. 20, met on January 13 and installed the officers for the next term. A Christmas party was held in December for the children and each child was presented with a gift, a bag of candy and other goodies. Games were played and prizes given. On January 7 the Past Councilors Association held its meeting in the home of Mr. and Mrs. Riley, with Mrs. Skinner acting as hostess. The president, Mrs. Gingells, presented each past councilor with a "Birthday Book of Colen Thoughts," with name of each member. After some discussion it was decided to hold a masquerade and dance for the benefit of the council in Rene Hall on February 10. After the meeting was closed games were played and prizes given. A delightful supper was served and brought the evening to a close.

Betsy Ross Council, No. 25, met on January 6 and the officers for the new term were installed. On January 20 a reception was held in honor of the incoming and outgoing deputies and the chairman of the State Wine. A splendid report was made by Mrs. Annie Inscoe on the State good of the order committee Dutch supper. This council sold eighteen tickets. At the close of the meeting the committee served oysters and coffee.

On January 13, Virginia Dare held its regular meeting when the following officers were installed by the deputy, Mrs. Nanie Howell, councilor; Mrs. Ella Thornton, vice councilor; Mrs. Genevieve Haun, associate vice councilor; Mrs. Mazie Dondero, conductor; Miss Vergie Gantt, warden; Mrs. Anna Stewart, inside sentinel; Mrs. Josephine Stillings, junior past councilor; Miss Genevra Diehl, associate juunor past councilor; Mrs. Jessie Tate, and trustee for eighteen months, Miss Winne Butts. The draping of the charter, in memory of Mrs. Edyth Schultz was impressively carried out by the drill team headed by Mrs. Margaret Seymour and Mrs. Kate Young. Resolutions of respect were read by Mrs. Rosa Henan. The next meeting will be the annual visitation. A social for the benefit of the council was announced by Mrs. Homan at 60 M street northeast, in the afternoon of January 18. The councilor, Mrs. Hardy, appointed Mrs. Marilla Smith as chairman of the good of the order with Mrs. Alberta Stelle as vice chairman.

Triumph Council, No. 8, met with the councilor, Mrs. Agnes Barbour, in the chair. Mrs. Wolfe and Mr. Campbell made reports. Mrs. Teeple, of Golden Rule, No. 10, paid us a visit. Remarks were made by Mrs. Schwenk and Mrs. Teeple. Refreshments were served after the meeting.

Star Spangled Banner Council met on January 7 and initiated a candidate and reinstated one. The new officers for the year have been elected as follows: Councilor, Mrs. Lillie Butler; associate councilor, Mrs. Mary Miles; vice councilor, Mrs. Nellie Polglase; associate vice councilor, Mrs. Flossie Simmons; conductor, Mrs. Leona Burdette; warden, Mrs. Florence Norton; inside sentinel, Mrs. Ora Ward; outside sentinel, Mr. Charles Herbert.

Mizpah Council, No. 3, was presided over by Mrs. Eula Barnett when the deputy, Mrs. Ethel Burroughs, installed the following officers: Councilor, Mrs. Katherine Bawn; associate councilor, Mrs. Mary Van Sise; vice councilor, Mrs. Lula Galleher; associate vice councilor, Mrs. Johanna Tiverny; warden, Mrs. Cora Marcey; conductor, Miss Elsie Lynch; assistant recording secretary, Mrs. Mary Sinclair, and trustee, Mrs. Martha Donaldson. The councilor appointed Mrs. Hoffman to serve as chairman of the good of the order committee. In honor of the thirty-sixth anniversary of this council, Chairman Mrs. Lula Galleher, assisted by Mrs. Mary Hoffman, served refreshments in the banquet hall, which was beautifully decorated. Short addresses were given by the deputy, Mrs. Burroughs; Mr. Dixon and others. Solos were sung by Mrs. Jennie Collier and Mrs. Burroughs, and a piano duet was played by the Misses Galleher. Mizpah Sewing Circle will hold its meeting on Wednesday, January 27.

At the last meeting of Old Glory Council, No. 12, the State councilor, Mrs. Mabel Downing and her staff of officers were officially received by the newly installed councilor, Mrs. Rosalie Selby. Part of the initiatory work was given. Mrs. Downing, the State councilor, was presented with silver by the past councilor, Mrs. Ridgeway, and Mrs. Ferguson, our deputy, and an umbrella by Mrs. Selby. After the meeting dancing was enjoyed by all. Mrs. Selby, Mrs. Mildred Rock and Mrs. Ovillia Ridgeway were appointed on the bicentennial committee.

Anacostia Council, No. 14, held a short meeting, which was conducted by the councilor, Mrs. Bertha Hubacher. Mrs. Margaret Lainhart was installed as vice councilor by Mrs. Ella Smith. At the close of the meeting quite a number of the members went to the visitation.

Fidelity Council, No. 4, convened with its councilor, Mrs. Mabel Ludlam, presiding. Mrs. Sadie Cavanaugh gave a very interesting report on the State good of the order meeting. Our deputy, Mrs. Pearl Torney, installed the officers of the council for this term as follows: Councilor, Mrs. Ella Risdon; associate councilor, Mrs. Margaret McNey; junior past councilor, Mrs. Mabel Ludlam; associate junior past councilor, Mrs. Mary Brown; vice councilor, Miss Lela Lavander; associate vice councilor, Mr. David Pezeld; conductor, Miss Ardelle Lavander; warden, Miss Mildred Creel; inside sentinel, Miss Audrey Saddler; outside sentinel, Mrs. Elizabeth White; assistant recording secretary, Mrs. Bird Cox, and assistant financial secretary, Miss Marjorie Jones. Mrs. Delano placed the regalia on the newly installed officers. Before installing the junior past councilor, Mrs. Ludlam, she rendered the unwritten in a most impressive manner. She also presented Mrs. McNey with a baby spoon for young Milton Elwood McNey. The new councilor, Mrs. Risdon, was given a welcome by the members. The national deputy, Mrs. Ferguson, presented the past councilor's jewels to the past officers. Mrs. Eleanore Casalege presented the outgoing councilor with a linen tablecloth from her officers, and Mrs. Delano presented a gift to Mrs. McNey from Mrs. Mary Haas and Miss Clara Haas. Mrs. Ludlam presented her associate, Mrs. Brown, with a little token from herself. Mrs. Marjorie Jones was presented with a $2.50 gold piece from her mother. Miss Clara Haas spoke in reference to the voicing off of the bedspread. We also heard from Mrs. Ethel Burroughs. Refreshments were served at the close of the meeting.

Delta Delphians

The Delta Sigma Delphian Chapter of the Delphian Society held a meeting on January 18 at the Shoreham Hotel. The vice president, Mrs. Theodore Sloat, presided. Mrs. L. M. Fuller led the literary program. The subject was "Hebrew Literature." Mrs. John P. Evans gave the summary of the last meeting on "The Formation of the Hebrew Nation." Mrs. R. Page Irving presented the Delphian Traveler. Mrs. Harry C. James' topic was "Hebrew Poetry;" Mrs. J. B. Boyd spoke on "Wisdom Literature, Wisdom Described and Wisdom Dramatized;" Mrs. Charles Bassett, "Stories of Social Life;" Mrs. F. W. Braden, "The Song of Songs," and "The Message of the Prophet" was given by the leader.

The next meeting will be on Monday, February 1, at 10 a. m. in the Shoreham Hotel, with Mrs. Pinckney J. Harman as leader.

Daughters of A. C.

The District of Columbia Chapter, Daughters of the American Colonists, will give a banquet in honor of their national president, Mrs. John Laidlaw Buel, of Litchfield, Conn.

The banquet will be held at the Columbia Country Club, Chevy Chase, Md., on Saturday, January 30, at 7 o'clock p. m., and many out-of-town guests are expected to be present.

Mr. Alfred H. Haag, director of the Bureau of Research of the United States Shipping Board, will give an address on "The American Merchant Marine, Yesterday and Today."

Mrs. Arthur L. Haycock will participate in entertaining by the presentation of vocal music.

The committee on arrangements for the banquet consists of Miss Carolina V. Sudler, chairman; Miss Annie M. Alexander, Mrs. Frank E. Mack, Mrs. Grace F. Meeks and Mrs. Lyman B. Swormstedt.

Child Welfare To Be Discussed By Federations

George Hastings to Speak at Meeting Tomorrow Morning.

Mr. George Hastings, executive secretary to President Hoover, will be the guest speaker at the regular meeting of the District of Columbia Federation of Women's Clubs to be held tomorrow morning at the Roosevelt Hotel. "Child Welfare" will be the subject of the talk. Miss Irma Lackey, principal of the Dennison Vocational School, will also be a guest and will give a short talk on the needs and problems of the school. Miss Mary Apple, contralto, will give a group of songs. Mrs. William T. Reed will also give a group of vocal selections. Mrs. J Harry Cunningham, chairman of the division of music, will be the accompanist. A number of members will entertain guests at luncheon.

The afternoon session will be given over to reports of chairmen, club president and a report of the board meeting of the General Federation of Women's Clubs, recently held at federation headquarters. Mrs. Edgar B. Meritt will preside and invites all visiting and resident clubwomen to attend.

Miss Lydia Burklin, director of Friendship House, Washington's Southeast social and educational settlement—will speak on the work there. Miss Burklin has been resident director for 22 years. Miss Jessie Olin, director of music, formerly with the Civic Music Association, of Chicago, will speak of the musical activities of Friendship House since October. One of the young singers of the settlement will give a group of songs over Station WJSV tomorrow morning at 10:30 o'clock on the program sponsored by the federation. Mrs. H. M. Hunter will announce.

Mrs. Hugh Bradford, president of the National Congress of Parents and Teachers, will be the speaker Friday morning at 10:45 over Station WMAL on the "Among Women" program sponsored by the federation. Mrs. Bradford has been honored with many elective offices in the State of California and was outstanding as an organizer of Red Cross units and a four-minute speaker during the World War. Mrs. Bradford was president of the California Congress of Parents and Teachers for three years. Mrs. Helen Hunter, chairman of radio programs, will present the speaker.

Takoma Red Cross

The local branch of Red Cross under Mrs. Alice B. Dean, chairman, and her corps of officers, report that during the year 1931 440 workers gave 3,931 hours of service; 308 garments were made, 57 pairs of socks and 38 sweaters were knitted, 22,059 surgical dressings and 2,186 paper towels were folded. The motor corps covered 803½ miles.

Donations to our work in Walter Reed Hospital include candies, fruit, chewing gum, cigarettes, jelly, Christmas cards, Christmas bags, bedside bags, Eastern baskets, Valentines, tooth paste and magazines. Several teas, card parties and entertainments have been given patients in Walter Reed Hospital. A troop of Girl Scouts has been very helpful in this work. A donation of fruit, candy and magazines was sent to the Home for the Infirm and Aged at Blue Plains.

There are two graduate gray ladies from the branch and three members who are taking the course with this year's class. The gray ladies serve as nurses' aids in Walter Reed Hospital. The branch was represented by workers in the food conservation work.

Twelve dollars was given for local relief by organizations of the community and $298.52 was given for drought relief.

Under Mrs. Louis Vogt, chairman of roll call, $219 was collected from members in the District of Columbia and $149.50 from residents of Maryland.

Officers for the year 1932 are headed by Mrs. Peter Remsen, chairman; Mrs. B. A. Chandler, vice chairman; Mrs. James A. Councilor, secretary, and Mrs. Louis Vogt, treasurer.

The branch meets at 11 o'clock the first Thursday of each month in the basement of the Presbyterian Church to sew and make surgical dressings.

National Delphians

The National Capital Chapter of the Delphian Society met at Jelleff's Little Theater on Wednesday, January 20, at 10 a. m., with the president, Mrs. P. F. Law, presiding. Mrs. Jones, of Portland, Me., and Mrs. Powell, of this city, were guests of the chapter. The program was presented under the leadership of Mrs. L. W. Francis. Those taking part were Mrs. Ethel G. Carpenter, Mrs. Albert M. Day, Mrs. Ruth Snodgrass, Mrs. F. B. Olcott, Mrs. Arabelle Norton, Mrs. Grant Barnhart, Mrs. Ida Tuve and Mrs. R. M. Kelly. Mrs. Powell discussed Corregio's work and exhibited pictures from the Congressional Library. The resume was given by the president and Mrs. E. Wade Ball reviewed current art. The meeting adjourned. The next meeting will be held January 27, following which the members will proceed on a conducted tour of the Corcoran Art Gallery.

R. M. A. Auxiliary

The regular monthly meeting was held at the Capitol Park Hotel on Monday, January 18. There was a goodly attendance and one new member admitted. Among the business items discussed were philanthropic activities, collection of dues, rummage sale to be held the early part of March, and a talk by Mrs. W. Collins on the accepted and rejected issues at the recent convention. At 9 p. m. the Washington Branch, R. M. A., invited our members to join them in their meeting where interesting and instructive talks were given by William Collins, national president, and Harry Miller, guest speaker, divisional president. In appreciation of the part the auxiliary has had in building up the social standard of the branch, through H. C. Heffner, they presented the ladies with a check for $75, the amount usually set aside for the Christmas party which had been canceled this year. Said check will be set aside for use in philanthropic work throughout the year.

Michigan Alumnae

The University of Michigan Alumnae Club will hold its annual business meeting on Monday, January 25, at 6 p. m. at the Y. W. C. A. Dinner will be followed by reports of the year's work and election of new officers.

TWENTIETH STYLES TO RETURN THIS SPRING

Gone are muttonleg sleeves from the street costume forecast for early spring—gone, also, are hoops and bustles, for fashion is at work with the twentieth century as its mold and practicality as its guide. Colors also have turned practical. There's a hint of the new slim silhouette here.

College Group Will Hear Talk About Geneva

Miss Caroline H. Thompson to Address American Association.

Miss Caroline Huston Thompson will be the guest and speaker at the regular Monday tea tomorrow at 4 p. m., at the clubhouse of the American Association of University Women, 1634 I street northwest. Mrs. J. Austin Stone will be the hostess. Following the tea Miss Thompson will speak on "The Younger Generation at Geneva."

Miss Leila Mechlin will be the leader for the study group in history and study of sculpture tomorrow at 8 p. m.

On Tuesday at 8 p. m., Miss Harriett H. Ahlers will be the leader for the study group in adolescent education.

Mrs. George H. Genzner will review "Jonathan Gentry" by Mark Van Doren, and Mrs. Carlos B. Mirick, editor of Star Dust, will speak on poetry journals of today at the book review section, Thursday at 11 a. m.

At 8 p. m. Thursday, Allen Tucker will speak on "The Study of Painting" at the Phillips Memorial Gallery, 1600 Twenty-first street northwest.

Excelsior Club

The Excelsior Literary Club met Tuesday afternoon, January 19, at 2 o'clock with a good attendance, at the home of Mrs. Charlotte Beaver, 4104 Harrison street northwest, with the president, Mrs. Beaver, in the chair. The meeting was opened with prayer, followed by the singing of "America," accompanied on the piano by Mrs. E. V. Carr. The flag salute was then repeated. After the regular business of the club was transacted the program was taken up, the subject being on the military life of George Washington. The paper of the afternoon was given by Mrs. Viola Deaton. At roll call those who answered to their names were: Mrs. Julia Webb, Mrs. William Trauty, Mrs. D. J. Donovan, Mrs. Harry Newman, Mrs. Beaver, Mrs. Walter Asmuth, Mrs. Viola Deaton, Mrs. R. L. Waters, Mrs. C. B. Green, Mrs. Stanton Dorsey. Recitations were given by Mrs. Mattie Queen Ewing, after which adjournment was in order. Refreshments were served and a social hour was spent. The next meeting of the club will be on Tuesday afternoon, February 2, at 2 o'clock at the home of Mrs. D. J. Donovan, 2924 Courtland place northwest. All members are requested to be present at this meeting.

Ohio Society

The twenty-second annual McKinley birthday celebration of the Ohio Society of Washington will be held at the Shoreham Hotel on Friday evening, January 29, at 8 o'clock.

Judge Luther Day, of Cleveland, Ohio, son of the late Chief Justice William R. Day, will be the guest of honor and speaker. Mrs. Helen Pugh Alcorn, of Columbus, Ohio, pianist, who has made frequent appearances as soloist with the Cincinnati, Cleveland, St. Louis, Minneapolis and New York Symphony Orchestras, under such well-known conductors as Dr. Walter Damrosch, Nikolai Sokoloff and others, will be the honor guest artist and will give the musical program. One of the numbers will be a double piano number, with Mrs. Carl R. Chindblom, of Washington and Chicago, at the other piano.

Senator Simeon D. Fess, president of the society, will preside over the meeting. Representative Renick W. Dunlap, chairman of the governing committee, has charge of the entertainment feature of the program.

The program will be followed by a buffet supper and dancing. The Shoreham Hotel Orchestra furnishes the music.

Arts Club

Kurt Hetzel, the well-known Washington pianist, and who served a week ago as guest conductor of the National Symphony Orchestra for Hans Kindler, will give a program at the Arts Club on Sunday evening, when he will play several of his own Wagner arrangements. These will include selections from "Lohengrin," "The Valkyrie," "Gotterdammerung," "Tristan and Isolde" and "The Meistersinger."

On Tuesday evening of this week another outstanding musical program will be provided at the Arts Club, when Miss Mary Howe, composer-pianist, and Henry Smidt-Gregor, composer-pianist, will give a joint piano recital and Miss Helen Turley will sing.

D. C. Pen Women

The District of Columbia League of American Pen Women will hold a business meeting Monday, January 25, at 8 o'clock.

Mrs. Victoria Raber Stevenson, chairman, feature article evening, will talk on "The Historical Feature Article," Tuesday, January 26, at 8 o'clock.

Mme. Felian Garzia, chairman, Les causeries Francaises, announces her subject, "Modern French Poetry," for Wednesday, January 27, at 4:30 p. m.

The reception in honor of Mrs. Russell William Magna will be held in the studio, Friday, January 29, at 8:30 o'clock.

Mrs. Magna, whose home is in Holyoke, Mass., has been a member of the District of Columbia League of American Pen Women for many years and has encouraged women to write in the historical field. She spends the greater part of her time in Washington, where she is the librarian general of the National Society of the Daughters of the American Revolution.

The exhibition of watercolors and pastels by Mrs. Mary Doolittle Dawson will remain on the walls for another week. Mrs. Dawson's paintings are receiving many favorable comments.

Burnside Unit Installs Heads For New Year

Mrs. Alice Meade, Retiring President, Presented Gold Badge.

Burnside Woman's Relief recently held its installation at the Soldiers, Sailors and Marines Club.

The following named officers were installed by the department: Installation officer, Mrs. Ethel Grimes; president, Miss Mary Howarth; junior vice president, Miss Frieda Frederick; chaplain, Miss Sarah McMonegal; treasurer, Mrs. Delia L. O'Brien; conductor, Mrs. Rosalie Shelton; guard, Mrs. Rose Pennell; patriotic instructor, Mrs. Alice Stine; secretary, Miss Jennie Hamilton; musician, Miss Adelaide Foster; assistant conductor, Mrs. Alice Meade; assistant guard, Mrs. Nettie Lyons; color bearers, Miss Lucy Sullivan, Miss Loretta Kelly, Mrs. Grace Carter and Mrs. Margaret Phillips.

For the two years of faithful and loyal service the retiring president, Mrs. Alice Meade, was presented with a badge of gold, the insignia of the order. The presentation was made by Mrs. Delia L. O'Brien. Burnside also presented the past secretary, Miss Jennie Hamilton, a beaded bag. Mrs. Meade presented her entire staff of past officers with dainty gifts of her own handiwork.

Many guests were present, among them, Adjt. Godfrey, of the G. A. R.; Mrs. Addie W. Hickman, department president of the Woman's Relief Corps; Mrs. Louise Watson, senior vice president of the department; Mrs. Charlotta Cary, senior aid; Mrs. E. Helen Temple, patriotic instructor; Mrs. Isabel Bontz, department color bearer; Mrs. Nan Slattery, president of the Daughters of Union Veterans; Mrs. Mary Wingate, Miss Augusta Palmer, Mrs. Carrie H. Doyle, Miss Etta Moore, Mrs. Esther Lippold, Mrs. Hattie Canada, Mrs. Mary Bowen, Mrs. Cora Manoly, Mrs. Campbell, Mrs. Ora Kraemer, Mrs. Summers and Mr. and Mrs. Loebeack Burke.

All the guests spoke words of greetings to the newly elected officers. Adjt. Godfrey announced he would be 90 years of age on January 30.

Democratic Council

Mrs. Grattan Kerans, vice president, presided at the meeting held Monday evening at the Hay-Adams House. Reports of officers and committee chairmen were heard. Mrs. Lester J. Pollock, chairman of the educational committee, read letters from various States, relative to the absentee voting laws and invited members to assist with suggestions for a program outline for this committee. Mrs. Margaret Bawkins, chairman of program and librarian, reported speakers have been secured for all forthcoming meetings of the year. The report of the circulating library showed use in a profitable way. Other books will be added and suggestions for their selections were requested. Mrs. Eva O. Steimer, chairman of membership, reported new members—Mrs. Edward Costigan, Mrs. Gertrude Payne, Miss C. V. Eckstrom, Mrs. Hattie G. Moler and Miss N. Arnold. Report of the sale of 35,000 "donkey stamps" through the efforts of Miss Lida Mae Francis was made. Members were invited to use the stamps.

Women's Club Of Park View To Make Visits

Mondays Set Apart for Inspection of Workrooms of Nurses.

The January meeting of the Park View Women's Club was held on the night of the 12th at the home of Mrs. Theron Brooks, 3302 Park place. The hostess was assisted by Mrs. Robbins, Mrs. Gutridge, Mrs. Naylor and Mrs. Lingamfelter. The president, Mrs. P. B. Ashburn, presided.

Mrs. L. E. Murray, literary chairman, announced a meeting of her committee at the home of Mrs. Fred S. Walker, 760 Rock Creek Church road, on the evening of January 26. The book to be reviewed is the Pulitzer prize novel, "Years of Grace." There will be vocal selections by Mrs. W. Wagner and readings by Miss Augusta Machen.

Mrs. George Russell, philanthropic chairman, suggested the club set aside the first Monday in each month on which day a group would visit the workrooms of the Instructive Visiting Nurses Association to assist in any woork needed. It was decided to carry out this plan. A contribution was also voted to the work of the Community Chest, and other projects arranged in order to be as helpful as possible during the present unemployment situation.

The business session was adjourned to hear a speaker from the Community Chest, and readings by Miss Cole and Miss Prettyman, from the Marjorie Webster School. The evening closed with a social hour.

The February meeting will be held at the home of Mrs. D. Edwards Clarke on the evening of February 9, and will be the bicentennial celebration of the club.

Political Study

A large number of members and guests of the Political Study Club listened to an address by Representative Lozier, of Missouri, on "The Evolution of Government Through the Ages" at the last meeting held in the Washington Club.

Mme. Skalicky, a protege of the famous singer, Emmy Destinn, gave a program of Czechoslovakian music in native costume, accompanied by Mr. Kurt Hetzel.

Mrs. Wallace Streeter led the salute to the flag and Mrs. F. M. Shortall, first vice president, closed the meeting.

Mrs. George Lewis Weller and Dr. Ella R. Falles were admitted as new members.

Among the guests were the Baroness von Lowenfeldt, Mme. Dimitree, Miss Carlotta Hawley, Miss Elizabeth H. Hogan, the Dalles, Calif.; Mrs. Anne Howling, Mrs. A. C. Keefer, Mount Rainier, Ind.; Miss Elma Leatherwood, Miss Agnes Meekeson, Mrs. S. B. Pettingill, South Bend, Ind., and Miss Mary R. Pumphrey, Rockville, Md.

Everyday Club

The annual meeting and banquet of the Everyday Club of the Washington Sanitarium and Hospital was held in the gymnasium of the institution Thursday night with 250 in attendance. C. C. Pulver, general manager, reported that 87 of the 174 members had made perfect records last year in losing not more than half a day during that period because of illness. Fifteen others failed by just one day. Mr. Pulver explained that the members, all of whom are employes of the institution, follow certain prescribed health regulations and standards in harmony with the ideals advanced by the medical authorities of the institution, and at the conclusion of the meeting a goal was set for at least 100 to make perfect records during 1932.

An interesting program was rendered. A cornet duet was played by Virgil Parrett and Elton Roach. Edward Mooy, Reginald Pleasants, Carl Stilson and Nelson Bailey sang as a quartet. Dr. C. H. Mason gave a flute solo. Miss Ruth Shifer sang; Miss F. Carlson played a piano solo; a ladies quartet, composed of Misses Martha Wilkinson, Miriam Miller, Flora Parson and Lois Harris, sang the Everyday Club song and Cyril H. Watson, rendered several marimba selections.

Addresses were made by Prof. J. L. Shaw, president of the board of managers, and F. M. Wilcox. There were also recitations by Miss Dorothy Leach, Dorothy Bullock, and Reba Williams, all on the subject of health. An inspirational book was presented to each of the 87 with perfect records as souvenirs.

1812 Daughters Protest Against Marchers' Visit

Should Be Neither Fed nor Housed, Society Votes at Meeting.

The District of Columbia Society of the Daughters of 1812 held its monthly meeting at the national headquarters, 1461 Rhode Island avenue, January 14. The president, Mrs. Elma Ray Gaul, presiding.

Mrs. M. B. Kisler, former chaplain of the society, who has been prevented from attending because of illness, was present and was warmly welcomed.

A real daughter present was Mrs. Clara J. Dowling. A message from another real daughter, Mrs. Asa Hazelton, who is nearing her 101st birthday, was received with much pleasure.

Plans for the annual card party are being carried out under the direction of Miss Annie Michel Alexander and promises to be a delightful event. The party will be at the Playhouse, 1814 N street, Saturday afternoon, February 13.

There was discussion regarding the "hunger marchers" who invade the Capital from time to time, and Mrs. Mary Logan Tucker was instructed to write to the District Commissioners protesting in the name of the society against the feeding and housing of any more of these marchers. The society feels that any funds available in Washington should be used for our local unemployed.

Mrs. Samuel Polkinghorn, vice president, told of her interest in the preservation of the Francis Scott Key house in Georgetown. She was requested to send a letter to Col. U. S. Grant 3d inquiring what was being done to preserve this historic house and asking in what way the society might help.

The society was honored by having as speaker Mr. Theodore T. Belote, curator, division of history, of the National Museum. His address on the defense of Fort McHenry during the War of 1812 was of unusual interest. The flag that floated over Fort McHenry during that engagement and which inspired Francis Scott Key to write the immortal "Star Spangled Banner," is now in a case at the National Museum, and Mr. Belote extended a special invitation to the Daughters of 1812 to come and see it.

At the close of the meeting tea was served in the beautiful dining room, the table being most attractively arranged. The hostesses for the afternoon were Mrs. Clement W. Sheriff, Mrs. John M. Gleissner, Mrs. W. G. Sears, Mrs. Thomas Worthington Cooke and Mrs. Frank P. Stone.

Girls Friendly

At the Epiphany branch Monday night Mr. Torovsky had an interesting singing class for the branch. Mrs. Grace Berry has started her probationers class for those desiring to join the branch. All interested should be present from 6:30 to 7. Miss Jessie Carlton was elected branch representative on the diocesan council. Dues for 1932 should be paid promptly. On January 25 Miss Pearl Cooper, of George Washington University, will be the speaker, starting at 8:15 o'clock. All members and friends are invited to be present.

St. John's, Georgetown, met as usual January 19. The girls are doing nicely with their plays, and each class is well on its way, especially those in basketry and making rag dolls and animals.

Rock Creek branch recently had the pleasure of hearing Dr. Sinclair Bowen talk on personal religion and health. The girls are rehearsing for an operetta to be given April 8 in the parish hall.

Nativity and Resurrection branches held their annual banquet Tuesday, January 12, instead of the usual time in October. Through some misunderstanding the diocesan officers invited did not arrive. At the guest table were our rector, the Rev. E. M. Thompson, curate; the Rev. C. K. P. Cogswell and their wives; class chairman of Nativity, Jeanette Williams, and of Resurrection, Sothron Snouffer. The vicar gave a splendid talk. Mr. Cogswell gave a short talk as did the president, Mrs. H. W. Pote; Mrs. Thompson, Mrs. Cogswell, Mrs. Gillchrist, Miss Rosa Frye and each chairman. Mrs. G. R. Thornton and Mrs. Russell Piel, two brides from Nativity, thanked the branch for the electric lamp, which each received and with which they were much pleased.

Women's City Club

The tea for this afternoon has been arranged by the membership committee in honor of the newly elected member, Miss Maud Douglas. Mr. Emile Simon, cellist of the National Symphony Orchestra, will give a recital.

The class in Old Testament literature, Ellis Meredith, chairman, continues to meet on Tuesday afternoon at 3 o'clock.

Mr. George A. Benson, of the Minneapolis Journal, will address the current events section Tuesday afternoon at 4:45 o'clock.

The junior section, Mrs. George J. Adams, jr., chairman, will give a pajama party Wednesday evening at 8 o'clock. Prizes will be awarded, entertainment furnished and refreshments served.

Sodality Union

The Sodality Union Literary Club held two important and interesting meetings during the present month. The first meeting was held on Friday evening, January 8, at 46 I street northwest. At this meeting the Rev. Michael F. Fitzpatrick, S. J., rector of Gonzaga College, addressed the members on "Our Lady of Guadalupe." The reverend speaker said, in part, that it was timely and appropriate to speak upon this subject since it is the 400th anniversary of the apparition of Our Lady of Guadalupe in Mexico. A million pilgrims had visited the shrine near Mexico City to honor Our Lady of America. Father Fitzpatrick gave the story of our lady's apparition at Tepeyac Hill to the Indian convert, Juan Diego, and urged the sodalists to do all in their power to spread the devotion to Our Lady of Guadalupe because she was known centuries ago as Our Lady of America.

On last Friday evening the Rev. John J. Coady, D. D., continued his lecture on church history. According to custom each one present received a copy of Dr. Coady's lecture, therefore the lectures will prove of great value to those privileged to attend the meetings of the Sodality Union Literary Club.

Miss Helen M. Anthony, vice chairman of the club, presided at the meetings.

The meetings, which are open to the public, are held at 46 I street northwest at 8:30 p. m. on the second and fourth Fridays of the month.

Takoma Park Woman's Club Has Luncheon

Garden Department to Plant Washington Thorn on February 2.

The arts department of the Takoma Park Woman's Club met at the home of Mrs. James A. Robertson, 54 Flower avenue, Thursday, January 14. Assisting hostesses were Mrs. Byron M Coon, Mrs. Albert F. Lingle, Mrs. John R. Scott, Mrs. G. Franklin Wisner, Mrs. L. V. Lampson, Mrs. E. Horace Siegler and Mrs. Charles C. Miller. The hostesses proved themselves artists in the culinary arts at least by the delicious two-course luncheon that was served to about 50 members and guests. Mrs. Charles G. Abbot, wife of Dr. Charles G. Abbot, secretary of the Smithsonian Institution, gave a most interesting and entertaining account of her recent trip abroad.

The regular meeting of the executive board was held at the home of Mrs. Charles W. Thompson, 227 Ethan Allen avenue, Friday, January 15. A very tasty luncheon was served at 1 o'clock, followed by the business meeting. Four new members were accepted for membership in the club, Mrs. Joseph B. Allen, Mrs. Harcourt Lee Stevenson, Mrs. William Allard and Mrs. Maulsby W. Blackman. Assisting hostesses were Mrs. Frank F. Zundal and Mrs. W. H. Walker.

The garden department met at the home of Mrs. A. H. Carleton, 7415 Blair road, Monday at 1:30. Plans were made for the planting of a Washington thorn on the grounds of the Takoma Branch Library on February 2. This is to be carried out by the Takoma Woman's Club as their part in the bicentennial celebration. A committee was appointed to take charge of the arrangements, Mrs. Ernest L. Crandall, chairman; Mrs. C. B. Smith and Mrs. LeBlond Burdett.

The drama department will meet at the home of Mrs. Paul W. Burk, 524 Fern place, Wednesday at 8 o'clock. Miss Constance Brown, of the School of Education of George Washington University, will discuss "The Development of the Physical Stage." Mabel Owens Wilcox will entertain with Shakespearean readings.

DARK CLOTH SKIRT MUCH IN VOGUE HERE

Continued from Page 3.

spring suit of black satin, with a white satin blouse. With this she wears a hat of hatter's plush with a shallow crown and narrow brim and a black fur coat.

Mrs. Gibson Fahnestock had on at a luncheon a dress of brown flat crepe, made on modish lines. With this she wore a brown felt hat and a handsome brown fur coat.

Mrs. Jacob Leander Loose is wearing a dress of black crepe satin, with a cowl-like yoke of cream lace embroidered in white beads. With this Mrs. Loose wears a small black hat.

Senora de Ferrara looks very distinguished in a dress of white brocaded satin, made with a long flaring skirt ending in a short train.

Lady Lewis wore at one of the morning events a dress of gray tweed flecked in black with a black fur coat with a sable collar. With this she wore a small black hat.

Mme. Veverka, wife of the Minister of Czechoslovakia, is wearing a pearl gray satin evening dress which is very becoming to her fair blonde type. This is made with a closely molded line and with a draped neckline back and front.

Red and Black Suit.

Mrs. Campbell Pritchett wore at a luncheon last week a suit of red cloth with collar and cuffs of black lynx. With this she wears a small black hat.

Miss Eleanor Connolly is wearing a brown flat crepe dress, made on modish lines. With this she wears a small brown hat and brown fur coat.

Mrs. Herridge, wife of the Minister from Canada, had on at a dinner a dress of gold brocaded lame, the deep decolletage outlined with a soft fold of the material. This has a slight train.

Mrs. Wilbur J. Carr, wife of the Assistant Secretary of State, chose for one of the evening events, a dress of white chiffon studded with silver beads. With this she wore a cerise tulle scarf and cerise satin slippers.

Mrs. Frederick H. Gillett has an evening gown of pale boue satin embroidered in silver, and made with a train.

Mrs. Henry L. Stimson is wearing a dress of white satin with a small silver brocade figure combined with silver lace. Mrs. Stimson has an afternoon dress of black satin and cream lace with which she wears a black coat and small black hat.

Mme. Debuchi, wife of the Japanese Ambassador, has a dress of cafe au lait chantilly lace, made over chiffon and with deep girdle with a high effect of brown velvet. With this she wears a brown velvet evening wrap with a high sable collar.

Worn by Miss Debuchi.

Miss Taka Debuchi has a girlish dress of white satin made with a square neckline and short puffed sleeves.

Mme. May, wife of the Ambassador of Belgium, has a dress of black velvet outlined in rhinestones outlining a vee neckline and narrow shoulder straps of rhinestones.

Mrs. Pierce Butler is wearing a dress of wine colored satin embroidered in old gold and tiny beads. This is made on closely fitted lines with a short pointed train.

Miss Louise Cromwell wore at one of the recent dances in Washington a dress of ice blue silk, made with a long flaring skirt and a closely molded bodice with a low cut square neckline.

Mrs. Henry Suydam has a dress of black satin crepe, made on tailored lines. With this she wears a coat of tailored cloth with a high collar of fur. Her hat is a small felt one with a shallow crown.

Miss Dorothy Sollers has a sport dress of tan wool embroidered in colors with a coat of brown fur. With this she wears a small beige hat.

Sleeves More Important.

The importance of sleeves this season can not be overwritten for even the "sleeveless" sport dresses have tiny straps coming from the armholes and fastened to a narrow band above the elbows to give an effect of sleeves.

Most of the coats and suits of the informal type have open cuffs to the long sleeves but the more dressy types have short sleeves which may be puffs or tight fitted or finished with inner cuffs of chiffon or lace.

For the woman who likes the long tight plain sleeves Dame Fashion has provided the epaulets on the shoulders which gives a dash of up-to-dateness even to this old favorite.

AMONG CAPITAL MUSICIANS

By ELISABETH E. POE.

THE big event of this week musically will be the concert of the New York Philharmonic Symphony Orchestra at Constitution Hall on Tuesday at 4:30 p. m. Bruno Walter, the famous German conductor, will direct the Philharmonic Symphony Orchestra in its Washington engagement.

Music lovers of the city are looking forward eagerly to this outstanding concert and the chance to see Mr. Walter, just returned from the 150th anniversary of the Leipzig Gewandhaus Orchestra of which he is head, in action.

A veritable ovation was accorded Mr. Walter and the Philharmonic men at a concert in Carnegie Hall in New York on January 14. The National Capital is to be congratulated that it is to hear the New York Philharmonic again under such favorable auspices.

At Mrs. Lawrence Townsend's musical morning on Wednesday two interesting artists will be heard, Mme. Claudia Muzio, soprano of the Chicago Civic Opera, and Cornelius Van Vliet, cellist. New York was much interested in the new "symphony in D Minor, No. 2," by Allan Lincoln Langley, American composer, played for the first time there on Tuesday.

It had rare musical beauty, according to the critics, and bids fair to become popular as an orchestral composition.

John Philip Sousa, march king and native son of the National Capital, has written an official march for the 1933 Chicago Exposition. It is called "A Century of Progress," and was played for the first time on Wednesday over a nation-wide broadcast. Typically Sousaesque in theme it should gain wide popularity.

Katharine Frost resumed her delightful series of piano-talks on "The Art of Listening to Music" at the Caroline McKinley Studio on I street, and gave a talk Wednesday on ultra-modern French and Spanish compositions by Honeger and Poulenc, of the famous "French Six," and Villa-Lobos, most prominent of South American composers of the present day—all of which were featured by Martha Graham at her Washington debut in dance-concert Friday afternoon at the National Theater.

Mrs. Frost talked on the program offered by Miss Graham and played selections from the program numbers—all the works of present-day composers outstanding among modernists in music.

Mrs. K. C. Melhorn, well known in Navy circles here, played the second piano in two numbers offered by Mrs. Frost, contrasting the two-piano composition by Ropartz, "A Piece in B Minor," with Cesar Franck's piano concerto, "Variations Symphoniques," in which the second piano takes the place of the orchestra.

MacGregor Brown, bass-barytone, of New York City, sponsored by Gertrude Lyons, sang for the Universityy of Maryland at the dedication exercises for the new stadium building Wednesday evening, January 20. Gertrude Dyre was the accompanist.

George Gaul, who has recently renewed his affiliation with the District of Columbia Federation of Music Clubs, has been appointed by the president, Gertrude Lyons, as chairman of the committee for raising funds for the National Symphony Orchestra of Washington.

The Washington Choral Festival Association announces that the chorus will rehearse the "Dettinger Te Deum," by Handel tomorrow evening at 8 o'clock, with Louis A. Potter conducting, at the Central Community Center, Thirteenth and Clifton streets. All music is furnished by the Washington Choral Festival Association this year. A few more tenors and altos will be accepted, application for which can be made to the secretary, Gertrude Lyons.

When the Philadelphia Grand Opera Company presents Rigoletto at the Academy of Music on Thursday evening, Nino Martini, 26-year-old Italian tenor, will make his American debut in the role of the Duke, a role in which he had such tremendous success in Italy, when he made his debut in Milan, in the same cast with Lily Pons. Josephine Lucchese, long a favorite in Philadelphia, will sing her favorite role, that of Gilda. John Charles Thomas will be heard in the title role, which he has sung with marked success for the past two seasons with the company. Ivan Steschenko, who always lends such importance to every role he portrays, will be the Sparafucile, and Edwina Eustis will be heard in the role of Madalena.

Other members of this very brilliant cast will be Paceli Diamond, as Giovanna; Virginia Kendrick, as Countess Ceprano; Carol Deis, as a Page; Benjamin de Loache, Count Ceprano; Peter Chambers, Count Monterone; Albert Hahler, Borsa, and Conrad Thibault, as Marullo. The incidental dances in the first act will be executed by the Corps de Ballet. Cesare Sodero, Italian composer and conductor, will conduct the performance, and Wilhelm von Wymetal, jr., will stage the production.

The Junior Department of the District of Columbia Federation of Music Clubs will give a concert for its youngest members on Saturday, January 30, in the auditorium of the Interior Building, at 7:30 o'clock. All soloists are under ten years of age and a program has been arranged for them by Ivalee Newell, junior chairman. Lions and Kangaroos, Goblins, Peter Pan and a Pretzel Band are among the numbers evoked by the fingers of these tiny musicians and besides these violin and piano solos, there will be several trios.

The following teachers present these pupils: Lucy M. Boyer, Thelma Callahan, Mary Park Clements, Daisy Fickenscher, Mary E. Gresham, Frances Gutelius, Margaret Hawkins, Joseph Kaspar, Clara Lundell, Arsenio Ralon, Reba Will, Enid C. Williams. The public is cordially invited.

Arthur W. Poister, professor of organ, University of Redlands, Redlands, Calif., pupil of Marcel Dupre, will give a recital in Christ Church, Alexandria, on Friday evening, February 5, at 8:15 o'clock.

This is the second annual tour of Prof. Poister, the previous itinerary including recitals in the University of Chicago, Cornell University, Eastman School of Music, Princeton University and Wanamaker's, New York.

A graduate of the American Conservatory, Mr. Poister has studied the piano with Joseph Lhevinne; the organ with Wilhelm Middle-Schulte, and theoty with Leo Sowerby and Arthur Olaf Anderson. For two years he studied organ, improvization composition and orchestration in Paris with Marcel Dupre, professor of the organ at the Conservatory of Paris. He has served as professor of the organ at the University of Redlands, Redlands, Calif., since 1928.

The first of a series of programs depicting the growth of the symphonic form will be presented by Rho Beta Chapter of Mu Phi Epsilon on Thursday at the home of Margaret Oxenburg. Compositions by Brahms, Bach, Beethoven and Haydn will be played in ensemble arrangement by Sara Becker, Tamara Dmitrieff, Margaret Oxenburg, Catherine Benson, pianist, and Grace Powell, violinist.

BRUNO WALTER, famed German conductor, who will direct the Philharmonic Symphony at Constitution Hall on Tuesday.

At a recent meeting, songs by Brahms, Rubenstein, Chaminade, Farley and Sigurd Lie were sung by Mary Burnett, soprano, and Aurelia Beck, contralto.

The Capital City Choristers, under the direction of Dorothy Radde Emery, assisted by the Bernheimer Trio, will give a program of music this evening at the Grace Dodge Hotel at 8 o'clock. The program will include selections from Bach, Beethoven, Harling and several of Mrs. Emery's own compositions. The accompanist for the Choristers is Miss Catherine Benson.

Gene Stewart, Washington virtuoso, played the fourth in the series of organ recitals for this season at the Waugh Methodist Church Tuesday evening, before a large audience. Mr. Stewart was assisted by Portia Clifford Bailey, one of Washington's leading sopranos.

The program, which was a model as for ararngement, began with Wagner and included compositions by Beethoven, Philip James, Karg-Elert, Bach and Sibelius. A feature of the concert was the playing of Philip James' "Meditation at St. Clotilde," by Mr. Stewart, who has an exceptionally delicate technique, and whose reading of this delightful and ambitious work was a treat. "The Legend of the Mountain," by Karg-Elert, the distinguished German composer, recently appearing at the Library of Congress, is a beautiful piece of impressionistic writing, well interpreted by this clever young artist on the new organ, which is a Moller, and which has very mellow strings.

Mrs. Bailey's songs included the aria, "Loughi Serini e Cari," by Donaudy; "It Is Better to Laugh," by Donizetti, and "Knowest Thou the Land," from Thomas' "Mignon." She was recalled several times, responding with generous encores. The next recital in the series will be February 16.

Sylvia Lent, Washington violinist, will appear with the Community Institute this season; the first time that a local artist has been signed for the Community Institute course. She will play a concert at Central High Community Center, Tuesday evening, February 2, at 8:15 o'clock, as the third event in the 1932 music series offered by the institute directors.

The third of the series of radio travelogues sponsored by the District of Columbia Federation of Music Clubs, Gertrude Lyons, president, will be broadcast tomorrow evening at 7:30 o'clock over WRC.

Rho Beta Chapter, Mu Phi Epsilon, Catherine Benson, president, presents a program of New York composers, which will be introduced by Representative Hamilton Fish, jr.

Tamara Dmitrieff, of the Washington College of Music, has arranged the program for the radio travel committee of which Mrs. Charles Brooks Smith is chairman.

Rho Beta Chapter presents: Soprano solos, (a) "The Last Hour" (Kramer), (b) "Do Not Go, My Love" (Hageman), (c) "Robin, Robin, Sing Me a Song" (Spross), Alice Huber; at the piano, Miss Catherine Benson, Piano solo, "The Lake at Evening" (Charles C. Griffes), Catherine Benson; duet, soprano and contralto, "When Twilight Wanes" (Gena Branscombe), arranged from Beethoven; piano solo, "Rigaudon" (MacDowell), Catherine Benson; contralto solos, (a) "Confidence" (MacDowell), (b) "Sea" (MacDowell), (c) "The Robin Sings in the Apple Tree" (Aurelia Beck), Miss Benson at the piano; piano solo, "At the Kirmess" (Charles Huerter), Tamara Dmitrieff.

Four of the world's greatest musical artists—Nina Koshetz, Paul Kochanski, Hans Kindler and Harold Bauer—are gviing their services in a program for the benefit of the Musicians' Emergency Aid, Walter Damrosch, chairman, at the Library of Congress, Friday night at 8:45 o'clock. Already many leaders in social and musical affairs in the National Capital have made their reservations. As there are only 500 seats in the auditorium at the Library, it is advisable for all who are interested in attending to make immediate reservations.

These four artists, any three of whom would together command as regular fee more than can be raised at this concert if every seat is sold at the admission price of $5, are not only giving their services, they also are planning to present a program that will combine both the favorite of all fine music—Cesar Franck's beautiful sonata for violin and piano—but also a rare group of "Songs with Trio" written by Geodicke—and the lovely Brahms' "Trio." These are the high lights of this benefit concert program.

Tickets are available at the Junior League headquarters, 1527 Connecticut avenue northwest, and at Gordon Dunthorne's shop in the Mayflower Hotel.

Harald Kreutzberg, dancer, will appear in Washington Thursday afternoon, January 28, at 4:45 o'clock at the National Theater. He will be assisted by Miss Irja Hagfors, of Finland; Miss Araca Makarowa, of Russia, and Miss Ilse Meudtner and Miss Almuth Winckelmann, of Germany.

The program will open with a Mozart number by the entire group followed by the religious number, "Gloria in Excelsis Deo" of Bach, a solo number by Kreutzberg. Other numbers include "Petrouchka" with music by Stavinsky, the waltz, "La Plus Que Lente," with music by Debussy, Wienawski's "Russian Dance," "Lamentation of Orpheus" of Roger-Ducasse, and two numbers from the music of Friedrich Wilckens, the composer-accompanist, who returns with Kreutzberg this season. These are the "Hangman's Dance" and "The Cripples."

Mrs. Helen Pugh Alcorn, of Columbus, Ohio, who has made frequent appearances with the Cincinnati Symphony Orchestra, the New York Orchestra, the Cleveland Orchestra, St. Louis Symphony and the Minneapolis Symphony, under such well-known conductors as Dr. Ernst Kunwald, Eugene Ysaye, Dr. Walter Damrosch, Nikolai Sokoloff, Max Zach and Emil Oberhoffer, will be the honor guest artist and will give the musical program at the twenty-second annual McKinley birthday celebration of the Ohio Society of Washington at the Shoreham Hotel on Friday evening.

One of the numbers will be the Hungarian Fantasie by Liszt played on two pianos. Mrs. Carl R. Chindblom, of Washington and Chicago, will assist at one of the pianos.

Y. W. C. A. NOTES

The music hour will be held today at 5 o'clock in the music room on the fourth floor of the Y. W. C. A., with the program by the Mu Phi Epsilon Alumnae Club. Tea will be served from 4 until 5 preceding the music hour, with Mrs. James Henry Wingfield as hostess. Miss Elsie J. Bunting will be the staff hostess.

New classes are opening in the education department on February 1, with a number of interesting lecture courses.

The chapter council will meet Monday in the boardroom of the Y. W. C. A. at 11 o'clock, with Mrs. G. W. Stone presiding.

Dupont Chapter will meet Monday at 2:30 o'clock in the fourth floor assembly, with Mrs. George Winchester Stone as speaker.

Piney Branch Chapter will meet with Mrs. Rodman at the Burlington Hotel. Luncheon will be served at 1 o'clock, with Miss Myrtle Henry, E street house secretary, as speaker.

Mount Pleasant Chapter will have a meeting on Thursday at 1 o'clock, with Mrs. H. M. Hunter, 1657 Hobart street. Mrs. Harold E. Doyle, member of the board of directors of the Y. W. C. A., will be the speakeer.

The Blue Triangle Club will meet Thursday for club supper at 6:30 o'clock with a lecture on American painters at 7 o'clock, followed by deck tennis and handicrafts.

The Silverelle Club will meet Friday at 6:45 o'clock for an hour of basket ball, followed by handicraft.

The music hour at 614 E street will be held at 4 o'clock under the direction of the Swedish Lutheran League, which will present a Scandinavian program made up of Swedish, Danish and Norwegian composers. The ushers wil be in national costume. All Scandinavian people are especially invited.

The Optimists Club will have an "etiquette party" Tuesday. Correct table appointments and correct service for bridge luncheons and dinners will be taught.

The industrial department is sponsoring a trip to New York City with the B. & O. Railroad, leaving Thursday, February 11, at midnight. Sightseeing trips will be arranged and conducted by Miss Saida L. Hartman, industrial secretary.

Mrs. Daniel Borden and Mrs. Clifford W. Hurley will be in the industrial department while Miss Saida Hartman, industrial secretary, is working on the Community Chest campaign. Mrs. Borden will work Tuesday from 2 to 6 o'clock and Mrs. Hurley from 2 to 8 o'clock on Thursday.

The Armenian Club will meet at 2 o'clock, followed by a tea at 4:30 o'clock on Thursday and the Greek Club will meet in the third-floor clubroom at 8 o'clock.

The Girl Reserve Club at the Dennison Vocational School will start a new project Wednesday at 2 o'clock. The Business High School Girl Reserves will have a social service meeting in the G. R. clubroom on Wednesday at 2:30 o'clock.

Miss Middleton will assist the Girl Reserves of the Fidelis Club at Eastern High School Thursday in a program of music and the Bon Secour G. R. Club of Central on Friday.

All Junior High School Girl Reserves are invited to a "backward supper" at the Y. W. C. A. Friday. The backwrrd program will start at 5 o'clock and the supper will be served at 6. The girls are planning to wear their clothes backward and even play games backward. Registrations for this supper must be in the G. R. office by 5 o'clock Wednesday.

The swimming groups from the G. R. Club at the Buchanan School will meet with Miss Polly Wrightson at 11:30 o'clock Saturday.

The Senior High School Girl Reserves are enthusiastic about their trip to New York this week-end. A program of sightseeing, including a trip up the Empire State Building and a reception by the New York Girl Reserves, is planned.

Writers' Rendezvous

The Writers' Rendezvous met at the cabin of Joaquin Miller in Rock Creek Park Tuesday, January 19, at 8:30 p. m., as this was Edgar Allan Poe's birthday, original poetry about Poe was recited, as was also poetry extolling Joaquin Miller.

Verses from a poetic radio play, "Beethoven," by a Rendezvous member, were read.

Mrs. Dorothy C. Fox recited one of her poems. Refreshments were served and it was announced that Pherne Miller (niece of the poet), will have an art exhibit at the cabin in February. Among those present were Miss Josie Jaynes, Jerry Murphy, Jay Vaughn, Emelda Deshales, Edward James Irvine, Mr. Smith, Mr. Ray and Bobbie Haag. Miss Pherne Miller was the hostess.

Elmira Club

The Elmira College Club of Washington met at the home of Mrs. Charles W. Rippey, in Frendship Heights, on Friday evening. Plans were made for a card party to be held in February at the home of the treasurer, Mrs. Paul Benjamin, in Bethesda. Mrs. Clinton O. Ward, the president, expects to attend the seventh annual alumnae council meeting to be held at the college in Elmira, N. Y., the last week in February.

Catholic Group Addressed on First Retreat

Rev. J. B. Buckley Tells Daughters of Bishop Hafey's Work.

On Tuesday evening the Rev. Joseph B. Buckley addressed the members and their friends at a well attended meeting under the auspices of the retreat committee, Miss Mary Ahearn, chairman, presiding. Father Buckley's address was enthusiastically received. In referring to the retreat to be given by the Catholic Daughters of America in February, Father Buckley said it was the first ever given by a bishop to a group of lay people. Right Rev. William J. Hafey, national chaplain of the Catholic Daughters of America and Bishop of Raleigh, N. C., will be the retreat master. Miss Mary Mattingly, president of the Sodality Union, also spoke on the retreat movement. A delightful musical program consisting of solos by Miss Nellie Ronan and Mrs. Estelle Hunt Dean, radio artists; violin solo, Miss Mary Cavanagh; accompanists, Miss Rita Dolphin, Miss Pauline Grant and Miss Marietta Dawson.

Tomorrow evening a card party will be given under the auspices of the Home League. Mrs. Katherine Martin, vice regent, is chairman of the reception committee and will be assisted by Miss Annabel Arendes, Mrs. Louise Auth, Miss Anna Beauchert, Mrs. Bess Costello, Miss Loretto Creahen, Miss Marie Creahen, Miss Mary Cummings, Miss Ann Doyle, Mrs. Agnes Eaton, Mrs. Katherine Folliard, Miss Sarah George, Miss Florence Hosford, Mrs. Ida Howell, Mrs. Bertha Jones, Mrs. Elizabeth McCue, Miss Anna Murray, Mrs. Margaret Offutt, Miss Agnes Quinn, Miss Kitty Ruppert, Miss Ethyl Sweet, Miss Mollie Williams.

Prizes—Miss Mollie Williams, Mrs. Katherine Folliard, Mrs. Ida Howell, Miss Anna Murray, Miss Florence Hosford.

Refreshments—Mrs. Agnes Eaton, Mrs. Elizabeth McCue, Mrs. Berta Jones, Miss Ann Doyle.

Cards and tallies—Miss Ethyl Sweet, Miss Agnes Quinn, Miss Kitty Ruppert, Miss Mary Cummings, Mrs. Bess Costello.

A lecture, musical and social program will be given at the Catholic Daughters' Home Thursday evening at 8:15 o'clock. The guest speaker will be Rev. George Johnson, professor of school administration at the Catholic University. It is hoped the Right Rev. John M. McNamara, auxiliary bishop of the diocese of Baltimore, will be the guest of honor. Miss Florence Winter, chairman, will preside, and the guests will be welcomed by Mrs. Katherine Martin, vice regent.

On Saturday evening under the auspices of the Home League, a card party will be given with Miss Anna Beuchert and Miss Annabel Arendes, hostesses.

Soroptimist Club

The Soroptimist Club of Washington, D. C., met on Wednesday, January 20, in business session, ushering in a new administration. The president, Mrs. Nell Hysong, presided.

Reports were read by the secretary, Miss Emma Buechele. Mrs. Hysong presented to the treasurer, Mrs. Marie Pierce, $10 in gold, thereby creating a building fund to be used for a clubhouse for the organization.

Mrs. Edna Gasch and Miss Catherine Pike were elected as regional representatives for the South Atlantic region of Soroptimist clubs.

Headed by the president, a group of eight members attended the installation banquet of the Soroptimist Club in Atlantic City on Saturday, January 16. Mrs. Mary Catherine Lewis, former president of the Washington Club and treasurer of the South Atlantic region, was guest speaker. Greetings from the Washington Club were extended by Mrs. Nell Hysong.

Dr. Clyde W. Phelps, professor of economics of the University of Chattanooga, will address the club at their next meeting.

Twentieth Century

The literature section will meet tomorrow at 8 p. m. at the home of Mrs. Charles J. Brand, 1661 Crescent place. The program will be in charge of Mrs. George R. Putnam, chairman of the section, who will review briefly the outstanding Scandinavian books. Mrs. Lyman B. Swormstedt will review "Lacemake Leckholm Has an Idea," translated from the Swedish, and Mrs. Paul Scharf will review "The Wild Orchid," by Sigrid Undset. Mrs. George F. Bowerman will speak on noteworthy books of the year. For guest reservations call Mrs. Johnston B. Campbell, Cleveland 1627.

The nature section, Mrs. Leo D. Miner, chairman, will hold an indoor meeting at the Y. W. C. A. on Wednesday at 3 p. m., at which time members and guests will relate experiences of interest to nature lovers.

The January meeting of the executive board of the club will be held Thursday at 11 a. m. at the Y. W. C. A.

Chevy Chase Woman's Club Hears Paper

Mrs. J. L. Whitehurst Tells of Work Done in Associations.

The oft-repeated query, "Why do we have women's clubs?" was answered by Mrs. John L. Whitehurst, president of the Maryland Federation of Women's Clubs, who spoke at the meeting of the Woman's Club of Chevy Chase, Md., held in the Chevy Chase Presbyterian Church on Wednesday. Her answer was for contact, for self-expression, but above all for the educational advantages in studying the vital problems of the day. Mrs. Whitehurst also urged the members to actively participate in the economic adjustment work which is being done.

She paid high tribute to Mrs. W. J. Peters, Mrs. E. W. Chafee, Mrs. Eugene Stevens, Mrs. William Allen Wilbur and Mrs. Frank Hoadley, all members of the local club, who are doing such fine work in the State Federation.

The club sang for the first time the words composed by Mrs. Stevens to the tune of "Maryland, My Maryland," dedicated to the Montgomery Federation of Women's Clubs.

Mrs. Frank Hoadley, editor of the Maryland Clubwoman, spoke on "Publicity," after which Mrs. Lyman B. Swormstedt spoke in behalf of the Community Chest.

Section reports followed. After adjournment a reception was held for Mrs. Whitehurst, who was presented with an arm bouquet of spring flowers.

Mrs. Norman Damon was hostess at the luncheon which preceded the meeting. About 400 were present.

New members received into the club this month are Mrs. E. Anthony, Mrs. Ross Gunn, Mrs. Royal W. Davenport, Mrs. Norman Hough, Mrs. Fred E. Shoemaker, Mrs. Harold D. Oliver, Mrs. Robert Turner and Mrs. J. E. George.

At the monthly meeting of the Music Appreciation Group held at the home of Mrs. George Gravatt, Mrs. J. Harry Cunningham, leader of the music section, opened the class with a resume of current musical events. The first lesson was on "Primitive Instruments of Percussion." The aim of this study group is a better appreciation of orchestral music.

A musical tea is scheduled tomorrow at the home of Mrs. Edwin Hahn. Mrs. George V. Graham will be hostess. Mrs. August W. Koehler is in charge of the program. Mr. Irving Lean, one of the first violinists of the National Symphony Orchestra, will be the guest artist. He will be accompanied by Mrs. Jay McCathran. Mrs. Miriam Wolf, author and reader, will give some of her own compositions. Mrs. David Logan will sing a solo. Her accompanist will be Mrs. John A. Logan. Mrs. Hazel Brown Piers will render two piano solos.

The International Relation Group has planned an unusually interesting and diversifeid program for its meeting on Wednesday, at the Chevy Chase, Md., Library. Two outstanding features will be a short talk on Winston Churchill and a travel talk by Mrs. George Winchester Stone, who has just returned from Europe. Three-minute news talks will also be given on "Unemployment Insurance," by Mrs. Eugene Mueller; "Will Germany Pay?" by Mrs. Chauncey D Snow; "Our Relations with Russia," by Mrs. James V. Bennett; "The Depression," by Mrs. J. Franklin Meyer.

Jewelry From Courts Shown in New York

New York, Jan. 1 (A.P.).—A large department store which caters to the unusual in jewelry for evening wear, is showing reproductions of jewelry of the former courts of Europe. Of Russian inspiration are long rhinestone earrings. There is a Hungarian evening necklace with graduated dangles of beads, forming a heavy collar about the throat. Two rings, one of blue enamel, the other a cluster of small rhinestones, are after Louis XV. There is an Austrian-inspired tiara, and a Swedish coronation crown set with sipasse.

Gamma Delphians

The Gamma Chapter, National Delphian Society, will meet Monday evening, January 25, at 8 p. m., at the Shoreham Hotel. Mrs. Evelyn Bright Buckley, president, will preside.

The literary program, "Rome of the Brave Days of Old," will be discussed by the leader, Mrs. O. N. Fansler. The general theme will be "The National Character and the National Customs Which Shaped Rome's Career." Approximate dates 1000 to 264 B. C. The "Delphian Traveler" will be presented by Mrs. Evelyn Haller.

Topics to be reported: "Ancient Italy," by Mrs. Jessie Krause; "Beginnings of the Eternal City," by Miss Merle Patschke; "Legends of Ancient Rome," by Mrs. Sears; "Rome's Heritage From the Days of Kings," by Mrs. Emerson Snyder; "First Appearance of the Common People as a Political Power," by Miss Irene Westerman; "Rome's First Conquest," by Miss Kathryn Wood; "Early Roman Ideals," by Mrs. Pearl Friede; "The Winning of Italy," by Mrs. Leroy Elliott, and "Current Events," by Mrs. Elizabeth Davidson.

What Today Means to You

By MARY BLAKE

"AQUARIUS."

IF January 24 is your birthday, the best hours for you on this date are from 7 a. m. to 8:40 a. m., from 1 p. m. to 2:30 p. m., and from 7:30 p. m. to 9 p. m. The danger periods are from 11 a. m. to 12:30 a. m., and from 5 p. m. to 6:15 p. m.

Both unpropitious and un-Sabath-like influences will be engendered on January 24, and it will be difficult to obtain that spiritual solace or recreational change to which you are accustomed. There will be an uneasiness in the atmosphere as of an approaching disaster. No wearing clouds of misfortune are foreseen for the immediate future, however.

The child born on this January 24 will have an equable, friendly, companionable and cheerful nature. It will be fearless in its sports, persistent in its work and steadfast in its love. Its moral nature will be firm, and it will not be easily led or influenced.

Born January 24, there are many substantial and sound traits to be found in your character. The fact that you are a better listener than talker serves well enough for a window of your personality. Others find it a treat to talk to you, and soon recognize your high degree of intelligence, by the attentive, understanding manner in which you comprehend things. The one driving force in your life is learning, and you have a passionate, uncritical voracity to know. When anything interests you, you work like an ant and study like an ecstatic.

An outward coldness and immobility clings about you as from a Puritan ancestry. You have undoubting religious faith, and are a little intolerant toward "unbelievers." To you there are no shading of right and wrong, and your judgments are rather harsh. You believe in justice, untinged with sentiment, for one and all. From a book standpoint, you are a very wise being, but not an understanding one when it comes to human frailties. Some blow or sorrow of a personal nature may open your eyes and soften your heart in this respect. You always bear your suffering in a stoical manner and seldom reveal your inner soul to any one.

Successful people born January 24:

Henry J. Raymond, journalist.

Joseph W. Drexel, banker and philanthropist.

Max W. C. Vogrich, pianist and composer.

Joseph H. Choate, United States Ambassador.

Frederick the Great.

(Copyright, 1932.)

SOONER BEAUTY

Associated Press Photo.

Marguerite Walker, of Mounds, Okla., was chosen as one of five beauty queens at Oklahoma A. and M. College. Her specialty is dancing in student musical comedies.

DANCER COMES WITH COMPANY

Harald Kreutzberg, noted German dancer, and his assisting group, will appear in an entirely new program when they come to the National Theater January 28, at 4:45 p. m., under the local management of the T. Arthur Smith Concert Bureau.

Those who witnessed his appearance here last season, with the talented Yvonne Georgi, will remember pleasurably the remarkable character of his talents, despite the handicaps of inadequate stage facilities. With the facilities this year of a real stage at his disposal, nothing will be sacrificed of the complete effectiveness of Kreutzberg's art.

Kreutzberg, known for his qualities of litheness, swiftness, ease, grace, muscular control, sensational aerial leaps and distinguished for his effective miming, offers a well-balanced and diversified program. A striking group number is the "Habanera at Midnight," with music by Debussy, which is a dark dream of seductive figures in highly burnished metal masks and with silver fans, who move weirdly through a heavy-lidded night.

Mr. Friedrich Wilckens, who returns this year as Kreutzberg's accompanist, is composer of several numbers, including the scene from his "Merry-Go-Round" and "The Envious Girls."

SETH RETURNS IN THE FLESH

Phillips H. Lord, as "Seth Parker," and his "Jonesport Neighbors" will appear in person at Constitution Hall, next Friday evening, in a benefit concert performance for the Central Union Mission.

It has been a year since the popular radio star has shown himself in Washington and interest in him seems as strong as ever, judging by the number of inquiries the mission has received. With the exception of Lizzie Peters and Fred, the original members of the Seth Parker radio cast are coming for the local performance. Since the company has been on the road, Mrs. Lord has relinquished the role of Lizzie Peters to Agnes Moorehead, who has filled it capably, even to the extent of repeating all the books of the Bible with lightning rapidity. James Black appears in the role of Fred.

The company contains a splendid quartet and a number of new songs have been introduced. There will be only the one performance, which is arranged in two acts, the scene being the old familiar setting, "An Evening at Seth Parker's" in the little Maine village of Jonesport.

FOUR ARTISTS PLAY BENEFIT

Four of the world's greatest musical artists are giving their services and a program of both rare and familiar works by great writers in the auditorium of the Library of Congress Friday, at 8:45 p. m., for the benefit of the Musicians Emergency Aid, Walter Damrosch, chairman.

Nina Koshetz, brilliant Russian soprano, for whom many songs have been especially written by leading composers, both living and recent; Paul Kochanski, Polish violinist, who is a marked favorite with concert artists here; Harold Bauer, the pianist who has won award from the French government and is always in demand, and Hans Kindler, Dutch cellist and brilliant leader of the National Symphony Orchestra—these are the artists.

Zonta Club.

Evelyn Davis, of the Evelyn Davis School of the Dance, is to be the artist appearing in several numbers at the benefit recital of the Washington Zonta Club on Friday, February 5, at Wardman Park Theater. Miss Davis has recently returned from several months of study in Europe. She is know in Washington as one of the first and foremost exponents of the modern dance.

Among the numbers she will appear in is "Incantation"—a modern type of dance. The accompaniment for this dance was arranged by Mrs. Eula Alexander. "Sorrow," the second number, is a psychological interpretation in three parts, showing desolation, despair and resignation. The music uses Schumann's theme and one of the variations.

The third dance is a satire, "Amateur," depicting the ages of 6, 16 and 60.

Escudero.

Vincente Escudero, the famous Spanish gypsy dancer, who won acclaim all over Europe and has held it consistently, came to America for the first time a few weeks ago and made his New York debut to a packed house last Sunday night, on which occasion he won such applause and had so many requests for encores that the program lasted twice its original length.

Escudero brings his company of two charming Spanish girl dancers, a guitarist and a pianist, to Washington Tuesday afternoon, February 16. They will appear at the National Theater at 4:40 p. m., on that date.

Curley Club Card Party Next Friday

First of Season Will Be Given at Continental Hotel for Fund.

Arrangements have been completed for a large card party, to be held under auspices of the Curley Club, in the ballroom of the Continental Hotel Friday evening at 8:30 o'clock. This is the first card party of the season and it is hoped the entire membership of the club will be present. Proceeds from the affair will be applied to the club's fund for scholarships for poor children. William J. Boyd is chairman of the committee on arrangement, assisted by Miss Dorothy Barrett, Miss Mary O'Connor, Miss Gretchen Baden, Miss Nonie Daly, Francis McCann, Luke O'Reilly, Aloysius McGarvey and Roland Hyland.

More than 100 members attended the regular meeting January 14, when preliminary arrangements were competed for the presentation of a Lenten drama, "On the Third Day," which will be produced the latter part of Lent for the benefit of the scholarship fund of the club. Joseph McGarvey, chairman of the dramatic committee, also announced that an effort will be made to put the drama on for several outlying parishes previous to the Easter season.

Roland J. Hyland presided and welcomed a number of new members into the club. Following the business meeting, an "at home" entertainment, made up of club talent, was enjoyed by the large audience. Those taking part in the entertainment included Albert Maschauer, John Hart, Arthur McGreevy, Rudolph Moeller and Frank Major. Refreshments and dancing completed the entertainment.

A successful dance was given under auspices of the club January 16 at the Continental Hotel, when nearly 100 members and friends were present. William J. Boyd, chairman of the entertainment committee, was in charge of the affair, proceeds from which were applied to the club's fund for scholarships for poor children.

Francis A. McCann, chairman of the honorary membership commitee, entertained members of the executive committee of the club at his residence, 1102 Eighth street northwest, Thursday evening.

Passion Play Madonna Works as Servant Girl

Slinfold, England, (A.P.).—Anna Rutz, the beautiful German girl who played the part of the Madonna in the Oberammergau Passion Play last year, is working as a servant for an English family here, supporting her widowed mother and two younger sisters.

English Girls' Hands Larger Due to Sport

London, (A.P.).—English girls' hands are growing or gloves are shrinking. At any rate, the delicate digits that took a six and a quarter 40 years ago, on the average, require a seven today. The glove men think sport is the cause.

Negro Spirituals Sung At Debutante's Party

Richmond, (A.P.).—Negro spirituals sung by descendants of slaves were on a novel program at a party given by Mr. and Mrs. Richard Crane for their debutante daughter, Miss Eleanor Bruce Crane.

Cedar, green and mistletoe were used as decorations. An old Virginia breakfast was served after midnight.

Chamois Is Employed For Hat, Blouse, Scarf

New York, Jan. 1 (A.P.).—Chamois has been used for a hat, blouse and scarf ensemble which is popular because it is warm and as easily washed as lingerie. The blouse is sleeveless and has a close-to-the-throat neckline, with two cork buttons and fine stitching adding an unusual touch.

The scarf is wide at the ends and loops over, ascot fashion. Both it and the hat are decorated with stitching.

Brilliantines Used To Hold Down Bobs

New York, Jan. 1 (A.P.).—Antoine, the French hairdresser, in his farewell showing in New York, exhibited a number of new beach coiffures and hair styles for evening wear at sunny play spots.

These were mostly wind-blown bobs held close to the head by the application of brilliantines or heavy oils which do not change the color of the hair. The oil keeps the hair beautifully in place and prevents the salt air that sweeps over the beach from affecting the texture or color.

Aloysian Club

The members of the Aloysian Club have planned a number of benefit parties to aid the club financially. The first of the series was held at the clubhouse, 47 Eye street northwest, on Friday evening, January 8, and was unusually colorful, the setting being a cabaret in a Spanish village. Mrs. Marie Moran was the mistress of ceremonies. Among the soloists of the evening were Miss Ruth Smith, contralto; Mr. William Moran, barytone; Mr. Groom Bell, tenor, and Mrs. Lucille Duffy O'Callaghan, violinist. Their well-chosen selections were so pleasingly rendered that their hearers were entranced. The accompanists were Miss Mary Duffy and Miss Mary Lenman. Another number that contributed much to the entertainment of the evening was the European tango danced by Mr. John Carl Perry, jr., and Miss Betty Marshall Griffin. Mr. Perry and Miss Griffin charmed their audience with their beautiful and graceful interpretation of this dance. The sponsors of this benefit were: Miss Minnie Mahler, Miss Gertrude Miller, Miss Margaret Chamberlain and Miss Rose Ann Dalton.

The second benefit was held on Thursday, January 21, under the leadership of Miss Katherine Doherty and was a "Hat Party" which was greatly enjoyed.

Benefit parties sponsored by Miss Catherine Burns, Miss Mary Agnes Peck, Miss Mary McHugh, Miss Gertrude Miller, Miss Grace Kelly, Miss Florence Kelly, Miss Margaret McAllister and Miss Alice G. Kelly will be held in the near future, dates of which will be announced shortly.

COMMUNITY CENTER NEWS

COMMUNITY CENTER NEWS.
Community Center Department.
MRS. ELIZABETH K. PEEPLES, Director.
Franklin Administration Building.
Telephone National 1300.
Week of January 24 to 30, 1932.

Activities for persons of all ages are included in the program of the Community Center department. This shows an "Olde Tyme Dance Club" for adults at the Columbia Heights Center in the Wilson Normal School.

CHEVY CHASE.

Mrs. F. K. Espenschied, community secretary.

E. V. Brown School, Connecticut avenue and McKinley street.

Monday afternoon—French conversation, music.

Tuesday afternoon—Rhythm.

Wednesday morning — Rehearsal, music section of Chevy Chase Women's Club.

Thursday morning — Contract bridge.

Thursday afternoon—French conversation, tap, carpentry.

Friday morning—French conversation for adults.

Lafayette School, Northampton street and Broad Branch road.

Friday afternoon—Rhythm.

Ben Murch School, Thirty-sixth and Ellicott streets.

Monday afternoon—Rhythm.

Monday evening—Tap for boys and girls, contract bridge, women's gym.

Tuesday afternoon — Children's French conversation.

Wednesday afternoon—Girl Scouts.

Friday afternoon—Tap, music.

Friday evening—Social dancing.

CENTRAL.

Thirteenth and Clifton streets, Mrs. Edith H. Hunter, community secretary.

Monday evening—Community Center League game, Calvary Drakes vs. Shade Shop; Aurora Social Club Juniors and Naval Hospital Basket Ball Teams, Red Cross first aid group, Washington Choral Music Festival Association, Washington Commandery Drill Team, Bicentennial Masque, "Wakefield," C & P. Telephone Co. Girls' Basket Ball Team, Delaware-Hudson Basket Ball Team.

Tuesday evening—Comunmity Center League game, Saks Clothiers vs. Mount Vernons; children's festival dance directors meeting, Strayer girls, Dumbartons, Benjamin Franklin University and Strayer men basket ball teams, "Wakefield" rehearsal, bicentennial dance rehearsal, concert by Elks Boys Band.

Wednesday evening — Community Center League games, United Typewriter Grays vs. Ross Jewelers, Washington Aces vs. Petworth Mets; Naval Hospital, Cardinal Preps, United Typewriter girls basket ball teams, Kallipolis Grotto Drill Team, National Capital Rifle Club.

Thursday evening — Community Center League games, Mount Vernons vs. Capital Awnings, Crescents vs. Saranacs, Potomac Boat Club vs. Heurich-Logan; "Wakefield" rehearsal, Ladies Bugle Corps, Benjamin Franklin University and Strayer men basket ball teams.

COLUMBIA HEIGHTS.

Wilson Teachers' College, Eleventh and Harvard streets, Mrs. M. S. Young, assistant community secretary.

Tuesday evening—West Washington Satellites, Als basket ball teams, Padgett's Orchestra rehearsal, Columbia players, illustrated lecture, "Egypt," Mr. Gideon Lyon.

Thursday evening—Arcadians, Sigma Delta Lambda, DeMolay basket ball teams, Columbia players, Oates' and Padgett's orchestra rehearsals, Ye Olde Tyme Dance Club.

Friday evening—Boy Scout Troop No. 40 and No. 41, Girl Scout Troop No. 12, Euclid, Phil Bakers Capital Awning basket ball teams, Capital City Orchestra.

GEORGETOWN.

Gordon Junior, Thirty-fifth and T streets, Mrs. A. L. Irving, community secretary.

Wednesday afternoon—Discussion group, led by Mrs. Elwood Street, subject: "A Relative in the Family Circle." Rhythm and tap dancing, contract bridge, drama for juniors.

Thursday afternoon—Rhythm and tap dancing, contract bridge, Girl Scout Troop No. 71.

LANGLEY.

Second and T streets northeast, Mrs. D. E. Middleton, assistant community secretary.

Monday evening—Mount Pleasant A. C., Heurich-Logans, Grays, Delta Phi Epsilon, basket ball teams, Victory Post, American Legion Drum Corps, auction bridge practice and instruction group.

Tuesday evening — Community Center League game, Shade Shop vs. Heurich-Logans, Washington Times, DeMolay, Warwicks, St. Thomas basket ball teams.

Wednesday evening—Silent Five, Brookland A. C., Franklin Apprentices, Brethren, Atonement, DeMolay basket ball teams.

Friday afternoon—Rhythm and tap dancing, dramatics.

Friday evening—Edgewood, Delta Phi Epsilon, Vermonts, Senators, Moseans basket ball teams; boys' play group; Elks' Boys' Band rehearsal.

Saturday evening — Community dance.

BURROUGHS.

Eighteenth and Monroe streets northeast, Mrs. D. E. Middleton, assistant community secretary.

Monday afternoon—Rhythm and tap dancing.

Tuesday afternoon — Girl Scout Troop No. 44.

EAST WASHINGTON.

Seventeenth and East Capitol streets; Mrs. L. W. Hardy, general secretary.

Tuesday evening—Congress Heights, Roxie, Florestelle, Pilots, Census Federal basket ball teams. Community Center League game; Griffiths Consumers vs. Adelphites; dressmaking; Boys Independent Band; library.

Wednesday evening—Vandals, Benning, Chesapeake & Potomac Telephone Co., Washington Union Printers basket ball teams, East Washington Community Players. Discussion group, "Good Food for Little Money."

Thursday evening—Library open from 5 to 9 p. m.

Saturday evening—Tap dancing for boys, rhythmic dancing for girls; Gallinger Hospital nurses, Washington Boys Independent Band Basket Ball Team, community program—moving pictures, social dancing, Community Center Basket Ball League game: Mercury A. C. vs. Delaware-Hudson.

PARK VIEW.

Warder and Newton streets; Miss Frances Cooper, assistant community secretary.

Wednesday afternoon—Rhythmic dancing.

Friday evening—Tap dancing, woodwork, game club, Girl Scouts, Boy Scouts, Dramatics, China Club, Fifth Baptist A. C., First Baptist girls' and boys' athletic clubs.

SOUTHEAST.

Seventh and C streets southeast; Mrs. M. W. Davis, community secretary.

Monday evening—Department of Interior, Western Wildcats athletic clubs, Pride of Washington Drill Team, D. of A. Wolverines A. C. Games will be played by the Friendship House Tigers A. C. and Congress Heights A. C.

Tuesday afternoon—Girl Scout Troop No. 11.

Wednesday evening — Friendship House Boys A. C., Kelly A. C., Modern Woodmen, Foresters Drill Team, Kellers A. C., Marions A. C.

Friday evening—Dramatic dancing with body development exercises for children, Friendship House Girls A. C., dramatic instruction for children, community dancing, Perry A. C., Southern Serenaders Orchestra.

Saturday morning—Tap dancing for children, piano instruction for children, Jolly Junior Club, children's unit of Home Protective Association.

Saturday evening—Boys' activity night, including tumbling, boxing, basket ball, table games. Epsilon Chapter Basket Ball Team.

BUCHANAN AUDITORIUM.

Thirteenth and D streets southeast, Mrs. M. W. Davis, community secretary.

Monday afternoon—Rhythm and tap for children.

Thursday evening — Adult Drama Club, social dancing for adults with orchestra music.

THOMSON.

Twelfth and L streets, Mrs. A. C. Driscoll, community secretary.

Monday evening—Mid-City Citizens Association, Parent-Teacher Association of Thomson School, and community groups will meet at 8 p. m. to hear Mr. Gideon A. Lyon, associate editor of the Evening Star, lecture on China and Japan. This lecture will be illustrated by colored slides. The public is cordially invited to attend. Spanish beginners and advanced, Glee Club rehearsal, Civic Opera rehearsal, public speaking group open to new members, auction bridge, instruction and practice.

Tuesday evening—Wakefield Chorus rehearsal, contract bridge, instruction and practice, French conversation for beginners and advanced, Civic Opera rehearsal, tap dancing for beginners and advanced. Class open to new members.

Thursday afternoon—Rhythm group for little children.

Thursday evening — Gaelic study group open to new members, contract bridge instruction and practice, orchestra rehearsal, dramatic rehearsal.

Friday afternoon—Children's dancing groups, fancy dancing, tap and ballroom dancing taught. Beginners group open to new members.

Friday evening—French groups for beginners and advanced, Stamp Club, Writers League meeting, adult dancing group, ballroom, tango, and minuet taught. Mr. Eugene Woodson will meet those interested in civic questions and discuss with them some of the problems. Public invited to attend.

Saturday morning—Music groups in piano, drums, violin, saxophone, trombone, and clarinet.

Saturday evening—The kindergarten children will give a program of music and rhythm for their parents and friends at 7:30 o'clock. The public is cordially invited to attend.

MACFARLAND.

Iowa avenue and Webster street, Mrs. A. L. Irving, community secretary.

Monday Afternoon—Rythm and tap dancing at Barnard School.

Monday Evening—B. Y. P. U. Federation of Basket Ball Teams, Women's Benefit Association, dramatic interpretation group.

Wednesday afternoon—Rhythm and tap dancing at Powell Elementary School.

Wednesday evening — Community Center League games; Tremonts vs. Griffiths Consumers; Adelphites vs. Capital Awning. Bureau of Investigation basket ball team, Women's Choral Club, under direction of Mrs. Florence Vincent Yeager.

Thursday afternoon—The Sock and Buskin Junior Theater Club meets at Petworth School.

Friday evening—Advanced rhythm and tap dancing, Macfarland All Stars, Petworth Mets basket ball teams, Boy Scout Troop No. 30, contract bridge, Community Center League game, Phi Delta Zeta vs. Washington Aces.

McKINLEY.

Second and T streets northeast, Mrs. A. L. Irving, community secretary.

Monday evening—Columbia Commandery, Knights Templar Drill Team.

Thursday evening—Job's Daughter's Drill Team.

BIRNEY.

Nichols avenue and Howard street southeast, Mrs. M. E. Ellis, community secretary.

Monday afternoon—Piano group.

Tuesday evening — Boys', game group, industrial art group, junior art group, Wisteria Dramatic Club, young people's quiet game group, Henson's Melody Orchestra, Choral Society, Anacostia A. C., community discussion group.

Thursday afternoon—Piano group, Junior Needle Guild.

Friday afternoon—Girl's Glee Club, girl's game group, Ladies' Red Cross Unit.

BURRVILLE.

Division avenue and Corcoran street northeast, Mrs. C. J. Knox, community secretary.

Monday afternoon—Music group, piano insruction, games.

Tuesday afternoon—Music group, piano instruction, children's chorus, children's dancing, Billicans Club.

Tuesday evening—Burrville Orchestra, Burrville Women's Club, Burrville Dramatic Club, Jolly Glee Club, athletics, games, Boy Scout Troop No. 506, social hour, dancing.

Friday afternoon—Music group, piano instruction, children's chorus.

Friday evening—Sandwich Club, quilting bee, Dramatic Club, home nursing, conversational Spanish and French.

Saturday morning—Fife and Drum Corps.

DUNBAR

First and N Streets, Mrs. C. J. Knox, Community Secretary.

Thursday evening—Young Peoples Social Club, Music Lovers Club, swimming, Billicans, dancing group, piano instruction, organ practice, Manchester A. C., game group, Tin Can Orchestra.

GARFIELD

Twenty-fifth and Alabama avenue southeast, Mrs. C. J. Knox, Community Secretary.

Wednesday afternoon—Children's chorus, social group, games.

Wednesday evening—Garfield Women's Art Club, social group, games, athletics.

GARNET-PATTERSON

Tenth and You streets, Miss Etta Johnson, Community Secretary.

Monday evening—Phelps Schools, Cardozo School, Cardozo Playground, Braves, Bureau of Engraving, Elks, and Arrow Athletic Clubs.

Tuesday evening—Amphion Glee Club, art group, dietetics and home hygiene groups, Hoffman's Music Association, male chorus, Pleasant Plains A. C., Special Delivery Boys A. C., Simon Commandery Drill Team, Shaw Night School Orchestra, West Virginians, Young Negroes' Cooperative League.

Wednesday evening—Phelps School, Braves, Cardozo School, Cardozo Playground, Elks, Arrow Athletic Clubs.

Thursday evening—Art, Special Delivery Boys A. C., Pleasant Plains A. C., Columbia Temple Marching Club, Col. Lodge Marching Club, first aid, piano, Ross' Sacred Band.

Friday evening—Auxiliary Drill lub, Club Royal A. C., Hill Top A. C.

LOVEJOY

Twelfth and D streets northeast, Mrs. R. J. Gray, Community Secretary.

Monday afternoon—Music group, piano.

Monday evening—Boy Scouts, recreation groups, Manchester, St. Cyprian's, S. E. All Stars Athhletic Clubs, girls' game group, Busy Bees, Rainbow Club, Kandy Klub.

Tuesday afternoon—Junior Dramatic Club.

Wednesday afternoon—Music group.

Wednesday evening — Entertainment, program of music, literature, stunts, arranged by boys of the center.

Thursday afternoon—Junior Dramatic Club.

WEST WASHINGTON

Francis Junior, Twenty-fourth and N streets, Mrs. Florence Neal, Community Secretary.

Monday and Friday afternoons—Fife and Drum Corps.

Wednesday evening—Red Cross Sewing Unit, Patriarchy and Auxiliary drill practice, Community Five Basket Ball practice.

Friday evening—Third of a series of discussion groups will be held with the subject of "Good Food for Little Money," girls in gymnasium, small girls' sewing club, game room, Girls' Welfare Club, Boys' Handcraft Club, Women's Kraft Club, basket ball practice, ping pong, paddle tennis.

With the Citizens

Pending District legislation will continue to occupy the spotlight of discussion and committee reports in the meetings of the eight citizens' associations scheduled this week. Some brief addresses by Community Chest representatives are also on the program.

Subcommittees of the Federation of Citizens' Associations will be busy this week also drafting their reports on the several Mapes tax bills which have already passed the House. L. A. Carruthers, chairman of the fiscal relations committee, indicated at the last meeting that the whole committee's report will be ready for presentation at the first meeting in February. A vigorous denunciation of the measures is anticipated.

The Capper bill for the regulation of the sales of firearms will be indorsed by at least one of the community organizations meeting this week. A. J. Driscoll, president, said that a report will be made on the measure. The association will also oppose any payment of damages by the District government for the abandonment of the Mount Vernon, Alexandria & Washington Railway tracks in Washington.

"We feel that the benefits derived by the removal of these tracks largely accrue to the Federal Government and that it, rather than the District, should consequently bear the expense," Mr. Driscoll said.

The notably strict vagrancy bill which the District Commissioners recently sent up to Capitol Hill is slated to come in for some discussion. While there has been some agitation for a new vagrancy law in the District, many persons feel that the present bill is too rigid and that it might impair the liberty of many citizens who in no way menace the public welfare.

The Mid-City Citizens' Association has invited the Parent-Teachers and the Community Center groups, as well as the public at large, to be present at its meeting tomorrow night in the Thompson School as an illustrated lecture will be given on the subject of Manchuria.

Members of the Anacostia Citizens' Association are hopeful that Dr. George C. Havenner, their president and the head of the Federation of Citizens' Associations, will be able to resume his post. He has been ill for the past week or so.

The following citizens' associations are scheduled to meet this week:

Monday.

Georgetown, at Potomac Savings Bank.

Mid-City, at Thomson School.

North Capitol, at United Brethren Church.

Tuesday.

Logan-Thomas Circle, at Northminster Church.

Southeast Washington, at Public Library, Seventh and D streets southeast.

Trinidad, at Wheatley School.

Wednesday.

Anacostia, at Masonic Hall.

Rhode Island Avenue, at Sherwood Presbyterian Church.

HOW TO KEEP WELL

By DR. W. A. EVANS

To the limit of space questions pertaining to hygiene and prevention of disease will be answered in this column. Personal replies will be made to inquiries, under proper limitations, when return stamped envelope is inclosed. Dr. Evans will not make diagnosis or prescribe for individual disease.

HOW TO COOK VEGETABLES.

DRS. SHIELDS WARREN and H. A. Nissen propose a new method of cooking—one that is so radically different that some cooks will keel over if any one proposes that they use it. Their proposal is that cooks percolate vegetables, just as they now percolate coffee.

These scientists are connected with a hospital in which a great many diabetics are being not only fed, but trained to feed themselves. They became convinced that the regular methods of cooking vegetables were abominable. You and I who are well can stand it because if we don't like them we can leave them. But a diabetic under control is compelled to eat what is put before him, or his doctor will read the riot act to him. These scientists became convinced that the man who said vegetables were "skinned alive and boiled to death," knew his stuff. To make matters worse, it is the custom to throw away the juice and liquors. The resultant vegetable as served is not much more than some softened cellulose from which has been leached much of the minerals, the sugar, and the starch. The vitamins have been destroyed or removed, and the albumins have been changed.

For instance, cabbage is cooked until its proteins are changed and its sulphur liberated, causing the cooked product to be dark in color, and with an unpleasant odor and a rank taste. Most vegetables are cooked too long and at temperatures that are too high and with too much water.

Being convinced of all these shortcomings by what patients told them, supplemented by analyses they made, to say nothing of much tasting, they donned a white coat and headgear and went into the kitchen.

Their method in general is as follows:

They thoroughly cut and hash up the vegetable they are to use, after proper cleansing, of course. Next, they add a fruit juice—and orange juice is the one they report on—and a proper amount of water to the well minced vegetable. The combination is then put in a double jacketed steam boiler built somewhat on the lines of a coffee percolator. Then comes the cooking. The temperature is raised to 140 degrees Fahrenheit, and no higher, and kept there for 45 minutes and no longer. The juice is passed repeatedly through the mash. At the end of this period the percolate is placed in covered jars and cooled. When it is cool it is put in the ice box and held at a low temperature until it is needed.

This percolate may be added to soups or to vegetables cooked as usual, but not overcooked, or to any other foods. It is rich in vitamins, minerals, and sugars, and its proteins have not been harmed. The flavors are much superior to those of vegetables cooked in any other way. Children cry for percolated carrots, which can not be said of carrots otherwise prepared.

(Copyright, 1932.)

PARENT-TEACHER NEWS AND NOTES

All material for this column must be in the State office, Room 501, 1201 Sixteenth street northwest, by the first mail on Wednesday preceding the Sunday on which publication is desired.

On Thursday evening the District of Columbia Congress of Parents and Teachers will meet in joint session with the home economics department of the District of Columbia in the auditorium of the Interior Department.

Dr. Ada Hart Arlitt, chairman of parent education of the National Congress of Parents and Teachers, will be the speaker. Dr. Arlitt is an outstanding educator and a most interesting speaker. All members of the District congress—and that includes every member of every local association—is urged to be present. The meeting will be preceded by a dinner at the clubrooms of the American Association of University Women, at which Dr. Arlitt will be a guest. Mrs. Hugh Bradford, president of the National Congress of Parents and Teachers, will also be a guest.

Mrs. Hugh Bradford, president of the National Congress of Parents and Teachers, presided at the conference of the District of Columbia congress held Tuesday afternoon in Wilson Teachers College. She accepted the gavel graciously from Mrs. Joseph N. Saunders, president of the District congress, and introduced with a personal word the national vice presidents and several chairmen who were as follows and who spoke on subjects pertinent to their offices: Mrs. B. F. Langworthy, of Winetka, Ill., "Activities;" Mrs. F. M. Hosmer, of Auburn, N. Y., "Programs;" Mrs. J. Sherman Brown, of Littleton, Colo., "Extension;" Mrs. Louis T. de Valliere, Trenton, N. J., "Public Welfare;" Miss Charl O. Williams, Washington, D. C., "Education;" Mrs. B. C. Hopkins, Des Moines, Iowa, "Home Service;" Mrs. Herman Ferger, Chattanooga, Tenn., "Health;" Mr. Joy Elmer Morgan, Washington, D. C., "Publications;" Mr. Newell W. Edson, New York, "Child Welfare Magazine." Other members of the national executive board who were introduced were Mrs. B. I. Elliott, Portland, Oreg., treasurer, and Mr. J. W. Faust, New York, chairman of recreation.

Attending the meeting from out of town were Mrs. Ross H. Coppage, president of the Maryland State Congress of Parents and Teachers; Mrs. W. F. Podlick, Mrs B. H. B. Ennis, Mrs. Alfred Lewis, Mrs. George P. Smith, Mrs. H. P. Lemly, Mrs Stuart Anderson, Mrs Charles O. Shipley, Mrs. Clarence Mitchell, Mrs J. Y. Davis, Mrs. H. W. Ford, Mrs. J. W. Ermer, Mrs. Charles F. Willis and Mrs. H. N. Strawbridge, all of Maryland associations; Mrs S. H. Field, of Alexandria, Va., president of the Virginia general council; Mrs. M. B. Apperson, of Alexandria, and Mrs. Fountain, member of an association in Massachusetts.

Out of town guests were Mr. Stephen E. Kramer, first assistant superintendent of schools, and Mr. Robert L. Haycock, second assistant superintendent. Mr. Kramer brought greetings from the school system and regrets from Superintendent F. W. Ballou, unable to attend. He stated that the board had never called upon the Parent-Teacher Association for help in vain. He concluded his remarks with an original tribute of his own composition to Mrs. Pheobe Apperson Hearst and Mrs. Theodore A. Birney, founders of the parent-teacher movement.

Music was provided by the Parent-Teacher Chorus and by community singing.

During the short business meeting a rising vote of thanks was given Mrs. F. D. Morris, Mrs. J. F. P. Eschner, Mrs. Miner W. Buell, Mrs. Walter C. Jones, Mrs. T. H. Young, Mrs. R. G. Phelps and Mrs. J. M. Byler for their part in arrangements for the luncheon preceding the meeting and for the reception of the national officers.

All supervising principals and a great many administrative principals of the school system were present. There were present 255 members of the District of Columbia congress, McKinley High School leading with sixteen and Keene following closely with fifteen. The total attendance was 355.

"Radio Joe" Kaufman spoke for the Community Chest. Mr. Kaufman is also linked up with the parent-teacher movement as he is a member of the Adams Association.

Preceding the meeting a luncheon was given the members of the national executive board by the board of managers of the District congress at the Burlington Hotel.

JOHN BURROUGHS.

The association met January 14 at 2 p. m., in the school auditorium. Mrs. R. T. Wyche, State safety chairman, talked on "Safety," illustrated with posters.

The first grade concert orchestra, under the baton of Mrs. A. G. Miller, played the music for the afternoon. Seventeen boys and girls who entered school in September after having attained 100 per cent health, were presented with blue ribbons by Mrs. Thomas E. Elkins, State summer round-up chairman.

Mrs. A. G. Miller, First A-B Grade, won the award for the most parents present. Mrs. Kienast resigned as publicity chairman, and Mrs. Harry L. Meader was appointed.

BRADLEY-FAIRBROTHER.

"Wise Use of Leisure" was the subject of an instructive talk given by Mrs. W. C. Jones, of the District of Columbia Congress of Parents and Teachers, at the meeting Thursday.

A play, "The Fox and the Stork," was given by Miss Blandford's sixth grade class. Pupils who took part were John Tass, Elizabeth Heath, Grace Ferrara, Catherine Bonsal, George West and Hazel Cross. The costumes were a special feature. Pupils also furnished songs.

Mrs. B. W. Eldred, associate State chairman of home education, spoke on "Child Welfare Publications."

Mrs. Thompson announced a card party for the milk fund at Schmidt's Cafeteria, 206 Fourteenth street southwest, February 17, at 8 p. m. A social period closed the meeting.

POWELL ELEMENTARY.

The study group, under the guidance of Mrs. Strauss, met with Miss Paulson, of the Child Guidance Clinic, Monday. Her message was "Preparation for the Gang Age."

There was a big response to the appeal for old clothes, which was observed all week. A curio show, the first of its kind, was held in the school auditorium Friday afternoon. The next meeting will be held on the evening of February 8.

JOHNSON.

The monthly meeting was held January 12. Mrs. Barbara Aller, of the District of Columbia Congress of Parents and Teachers, was the speaker. Lester Walter, of Powell Junior High School, gave a talk. Piano solos were played by Miss Ruth Yanovsky. Harry Corman sang and played several pieces on the guitar. Mrs. Sale sang several selections. The children of Miss Marshall's class presented an entertainment.

The first part was on Greece. There were dances and recitations and an exhibition of their art work. The second part was devoted to song and recitations of the bicentennial. The third part was a farewell of the 6B to Johnson School. Mrs. Smith, grade mother of Miss Marshall's class, reported 100 per cent membership of the parents of the sixth grade. The attendance honor was also won by Miss Marshall's grade. A social hour followed.

JEFFERSON.

An excellent opportunity to hear explained the extra-curricular activities of a modern junior high school was offered Monday to those who attended the Jefferson Junior High School Parent-Teacher meeting. This program followed the regular session, at which Mrs. Mary Hart presided.

Mrs. A. E. Altman, chairman, read a report of the membership committee. Mrs. Grace Holmes, chairman of the health committee, spoke on colds and what parents and teachers should do in preventing and curing them. Miss Emma Byler, chairman of the home economics committee, gave an invitation to all present to attend the joint meeting of the District of Columbia Congress of Parents and Teachers, and the District of Columbia Home Economics Association, which is to be held on Thursday, January 28.

Mr. Baker, principal of the Jefferson Evening School, spoke of the classes in reed work and commercial and other subjects to be offered at that school next semester, provided fifteen people sign for any desired course.

At the conclusion of the business meeting, the speakers were presented and spoke on the following topics: "School Boy Patrol," George Stokes; "Student Council," Ethel Stoute; "School Orchestra," Ruth Selsky; "Clubs," Nancy Nickell; "School Newspaper," Vertner Gulledge; "Assemblies," Reese Phillips.

Members of the Boys' Glee Club gave a group of songs which was followed by a minuet of which the dancers were Donna Mulloy, Winifred Deitrich, Freida Levin, Margaret Gross, Virginia King and Margaret Carroll. Herbert Staiger and Esther Baritz sang "Do You Remember."

The last feature of the program was that of the fifteen girls of the graduating class, who displayed their pastel graduation dresses, which they made in sewing class. Miss Dora Levin explained how these were designed, cut and sewed in the class periods.

CONGRESS HEIGHTS.

The Congress Heights Parent-Teachers Association dedicated its first night meeting of the new year 1932 to the fathers. During the business meeting, conducted by Mrs. Elmer Hayes, the president, a new campaign for members was outlined, the drive extending from February 1 to February 29. All parents were urged to join the association to establish a closer relationship and understanding between the school and the home.

The remainder of the meeting comprised all male talent. The association was honored to have as its guest speaker Mr. E. Reed, principal of the Lenox Vocational School, who gave an interesting and enlightening talk on "Vocational Education."

Albert Henkel, guest soloist, accompanied by Miss Margaret Slattery, sang "On the Road to Mandalay" and "Mother of Mine."

The boys of the Glee Club sang "Blow the Man Down," "Father of the Land We Love," "King of the Jungle," and "Good-by, My Lover, Good-by." The boys of the school orchestra, under the direction of Miss Eugenia Slattery, played "Little Corporal March" and "Indian Legend."

A member from the speakers' bureau of the Community Chest spoke of the Community Chest and its work.

THOMSON.

The regular meeting of the Thomson School Parent-Teacher Association was held on January 14 in the school assembly room. J. T. Hobb, the newly elected president, presided, and pledged his best efforts to the association, asking their cooperation and support.

A musical program was given by the soloists of Ascension Church, Mrs. Parsons, soprano; Mrs. Gerritts, contralto; Mr. Clark, baritone, and Mr. Coyle, tenor. Mr. Van Ness is director and pianist.

Dr. Parsons, rector of Ascension Church, delivered the address. The main theme of his address was the responsibility, dignity and respectability of parenthood. A proper sense of responsibility will enable both father and mother to realize that their children are born to the image and likeness of God, entrusted to their care in this world and that they must not lose the kingdom of Heaven because they have failed them.

The publicity chairman read the requirements for the honor roll and the association voted to make an effort to earn the necessary points to place it on the roll. Mrs. Olive McMurray, secretary, is ill in Columbia Hospital. A letter from her thanking the association for flowers sent to her was read.

Miss Patterson's fifth grade won the prize of $2 for attendance. Refreshments were served.

BUSINESS HIGH.

More than 60 members of the reanimated Business High School Parent-Teacher Association were addressed by Senator Gerald P. Nye at the monthly meeting January 13 at the school.

The senator's topic bore on school expenditures in relation to the depression. Langley Junior High School Band, conducted by Capt. Carl Schaeffer, entertained following the business meeting. Twenty-four members represented this juvenile organization, which is one year old.

On motion, a letter prepared by the legislative committee regarding the stadium desired for Roosevelt High School was directed to be forwarded to the House subcommittee on appropriations. A second motion authorized the legislative committee to seek a hearing before this House committee.

Mrs. A. J. Fant reported the membership to total 116. Mrs. Hutchinson, ways and means chairman, discussed the plans for the card party, which has since been held. A large crowd was in attendance at this affair, held last Monday evening at the Masonic Temple, Eighth and F streets northeast.

The Mapes plan was described by Senator Nye as a "monstrosity." He pointed out that taxation scares always hit schools first, whereas education of the next generation is the best safeguard of the people's rights. From 1920 to 1929 the incomes of millionaires increased from $77,000,000 to fourteen times that figure, and the number of millionaires increased from less than 100 to 504. In comparison, there was a large decrease in the number of salaried people in the $5,000 range. In 1929, Senator Nye said, 4 per cent of the people possessed 75 per cent of the wealth, leaving 25 per cent of the wealth to be divided among the remaining 96 per cent of the 130,000,000.

Cutting down expenditures is not the remedy for the depression, said Senator Nye. With plenty of food, surplus labor, work to be done, and the largest share of the world's money, the situation might be remedied if there was not in Congress a lack of ability or a lack of will to coordinate these elements.

Several hundred night school students were guests of the association to hear the address.

WHEATLEY.

Under the leadership of Miss Bertha Taylor, teacher, and expert on research and psychology, a study group for parents and teachers of children of preadolescent age, is being organized. There will be one meeting each month and many teachers as well as parents are registering to avail themselves of the privilege of following Miss Taylor's course. This group, however, will in no way interfere with the study group now being conducted by Miss Grubb, kindergarten teacher, but which deals with the younger child.

Dr. and Mrs. Horvath, of Budapest, brother and sister-in-law of Miss Horvath, third grade teacher of Wheatley, who have recently arrived in this country, gave a musical program for the pupils at the Friday morning assemblies, consisting of folklore and songs of Austria-Hungary. Dr. Horvath is chief physician of Balston Furod Sanatorium, Budapest, while Mrs. Horvath is a graduate of the Budapest Conservatory of Music. Many parents attended this outstanding educational feature. Miss Florence Mortimer, administrative principal, announced that registration is now being held for kindergarten pupils, and that none can be admitted without birth and vaccination certificates.

Plans are being formulated by the Wheatley Association for an essay contest for pupils based on bicentennial activities. Miss S. Mellichampe's sixth grade boys of the "frame-making class" have completed the framing of the 20 pictures allotted to Wheatley by the bicentennial committee, which they accomplished in their activity periods.

As an outgrowth of their activity unit, a study of the city, Mrs. Press' third grade, accompanied by their teacher and six parent-teacher grade mothers, took a general sightseeing trip of Washington on Friday. The "City in Miniature," in Mrs. Press' room, has been visited by many parents, as well as other community residents, and is attracting widespread attention.

Two banners for "Wheatley School Cooperation" were presented to the lower grade pupils by the Parent-Teacher Association on Friday to encourage character-building activities and development of real school spirit.

Mrs. Nina Russell, vice president; Mrs. H. Thomas, secretary, and Miss E. E. Gieger, teacher and Bulletin chairman, will represent Wheatley School in the George Washington University parent-teacher class next semester.

Mrs. Walter C. Jones spoke at the Fairbrother School parent-teacher meeting Friday on "Thrift in the Wise Use of Leisure."

ADAMS.

The adolescent study group met January 12 at the school. Mr. Linn Drake, head of the Boy Scouts of the District of Columbia, gave a talk on "Character Education." The next meeting will take place Tuesday at 1:30 p. m., in the teachers' room at the school. Mrs. J. F. Steele will be the guest speaker.

At the January meeting of the executive board a theater party was voted the Boy Patrol and their teacher, Miss Muntz. Mr. R. E. Cannon, the retiring officer in charge of the patrol, was voted a token of appreciation.

The Stamp Club, sponsored by the Parent-Teacher Association, was given a book, "History and Geography of Stamps," by Stiles.

The Receiving Home sent a letter of appreciation for the gift of money and toys which were given them at Christmas. These toys were reconditioned by the thrift chairman, Mrs. Karl Hubner, and by members of her committee.

Mrs. J. W. Broderick being unable to complete the course at George Washington University gave her scholarship to Mrs. J. M. Rogers, the new vice president.

The pictures of George Washington, given each class room by the Bicentennial Commission, were voted framed and the letter approving the motion from the Board of Education was read. Mrs. W. U. Kirsch was made chairman of the committee.

KINGSMAN-PIERCE.

The Kingsman-Pierce Association met January 13 at the Pierce School. Mrs Agnes Kinnear, principal of the Eliot Junior High School, spoke on "The Home and the Junior High School Girl," and Mr. Claus J. Schwartz, principal of Stuart Junior High School, spoke on "The Home and the Junior High School Boy." Mrs. Dorothy G. Hough, teacher of the first grade, Pierce School, addressed the meeting on "Teaching Reading in the First Grade," and Mrs. Elizaeth N. Smith, teacher of the third grade, Pierce School, spoke on "Children's Reading."

The Parent-Teacher Association song was sung by Mrs. Elvove and Miss Helen Steiner, pupils at Eastern High School, sang two selections. Mrs. R. B. Deidel and Miss A. L. Herron, head teachers of the Kingsman and Pierce schools, respectively, reported on the successful results in each school of the novel manner in which the December meeting was held. In December each room entertained their parents and teachers and parents discussed mutual problems.

Mrs. Leimbach, chairman of the student aid committee, thanked mothers for their cooperation in sending old clothes for the needy. A luncheon is planned for each school to be given near the end of January. The attendance award was won by Mrs. Smith's third grade, Pierce School.

RANDALL HIGHLANDS-ORR.

The January meeting of the Randall Highlands-Orr Association was held at the Randall Highlands School on January 14, at 3 p. m. Dr. Edwin Barnes, director of music, in the Washington public schools, addressed the association on "Public School Music in Washington, Its Nature and Extent."

A group of little girls, pupils of the Randall Highlands School, danced a fairy dance. Members were urged to attend Miss Groh's study group for parents which met on Friday, January 15, and which is meeting regularly on Friday every two weeks.

ELIOT.

The monthly meeting of the association was held January 15, George M. Green presiding. Mrs. Kinnear, school principal, spoke of the wonderful spirit of the children, also the importance of having the condition of the playground improved.

Mrs. Alice Manning, president of the Wheatley Association, gave a greeting and was appointed a delegate to the District of Columbia Congress of Parents and Teachers. Mrs. Raab was appointed historian.

The attendance banner was won by Miss Marie Fontainni, 8 A 3. After the meeting adjourned, teachers, parents, children and friends gathered in the auditorium for a dance.

GORDON.

The public is invited to attend a discussion group at Gordon Junior High School, under the leadership of Mrs. Elwood Street. "Family Recreation" will be the initial subject. The group will meet every Wednesday afternoon from 3 to 5 o'clock.

A class in dramatic interpretation, under the direction of Ruth H. MacKenzie, met for the first lesson on January 13, from 3 to 5 p. m. at the school.

LANGDON.

The January meeting of the Langdon Association was dedicated to fathers. Whereas fathers are just as welcome as mothers and teachers in this organization, the most of the work as well as the honor of the association falls on the mothers and teachers, so one meeting each year is planned especially for the fathers. The appreciation of this was shown in the large number of fathers present.

An attractive musical program was given by Mrs. Coleman, Mr. Harft and Miss Lurch. E. Claud Babcock, national commander of Disabled American Veterans and secretary of the United States Civil Service Commission, spoke on "Citizenship and Community Chest Work." Reports from the various chairmen and plans of the committees indicate that the association is very active.

The teachers held open house in their respective rooms for a half hour before the meeting for the purpose of consulting with the parents about their children and the work. Refreshments were served and a social hour was held.

BOWEN-GREENLEAF.

The luncheon held by the Bowen-Greenleaf association in December, proved as usual a success, socially and financially. The proceeds will be used in furnishing milk to the needy, underweight children.

The December meeting was well attended. Miss E. A. Hummer, supervisor of the seventh division, spoke on "The Modern Trend of Education."

At a previous meeting a number of instruments were bought for the first grade, and at this meeting the pupils showed what they had learned. They played several selections under the supervision of their teacher, Miss Smith. The pupils of the fourth grade entertained with a Christmas play, under the supervision of Miss Stiles, teacher. The prizes were won by Miss Saltzell's room, fifth grade, for Greenleaf, and Miss Sawyer's kindergarten of the Bowen, who also won the prize for October.

Refreshments were prepared and served by pupils of the domestic science class, under the supervision of their teacher, Mrs. Burnside, and the hospitality chairman, Mrs. Kober.

BUCHANAN.

The Buchanan P.-T. A. met on January 12, in the auditorium of the school. There was an audience of between 400 and 500 present. The Wilson College Glee Club entertained with several selections and Mrs. Henry Grattan Doyle spoke on "The Children's Charter."

Prizes were awarded the rooms winning in the membership drive contest. The drive ended January 5 and showed 335 paid-up members. Ten dollars was offered for 100 per cent room, $6 for 85 per cent, and $4 for 75 per cent attendance. Seven rooms won the prizes and the two rooms which had the largest attendance at the meeting Tuesday night were Mrs. West's fifth grade and Mrs. Atchison's 1-B. After the necessary business the meeting was adjourned and refreshments were served.

The next teachers' luncheon will be served Tuesday.

BLAIR-HAYES.

The association met in the Blair School on January 14. Miss Louise Beall delivered an address on "Satisfactory Homes." Thrift week was observed by a program presented by pupils of the various classes.

A card party will be held at the Hays School Friday, February 26, in charge of the following committee: Mrs. Paul Graces, chairman; Miss Marian Smith, Mrs. Walter Cole, Mrs. Frank Keagy, Mrs. Suter Reichenbach and Mrs. Ernest Perry.

POWELL JUNIOR.

The regular meeting of the Powell Junior High School Association was held on January 13 with Mr. Lester Walter, principal of the school, as the speaker. His topic, "What the High School Means to Your Child," was of particular interest to the parents of ninth grade children who were especially invited.

A card party for the benefit of the association was held in the school Wednesday evening under the direction of Mrs. Paul White, ways and means chairman.

FILLMORE.

Fillmore Association met Monday, Fred McLaughlin presiding. Over 100 parents were present and an enthusiastic and helpful meeting resulted.

Prof. D. W. Willard, of George Washington University, addressed the members and was applauded for his interesting talk. It was announced that the soccer team of the school had won the championship of the Georgetown section.

The next meeting of the association will be held Monday, February 15.

WEIGHTMAN.

The second meeting of the Weightman P.-T. A., conducted by its president, Mrs. F. Nettleton, was held at Weightman School on January 14. Because of its interest to various groups outside of the organization, the attendance was large. Represented throughout the audience, were the Kiwanis Club, the Visiting Nurse's Society, the Children's Hospital Orthopedic Clinic, the District Congress of Parents and Teachers, as well as the usual groups of school officials, parents and Weightman School teachers.

The principal speaker of the evening was Kiwanian Hill, who traced the tireless efforts of that organization's progress in dealing with "Underprivileged Children," since 1919. In summarization, he spoke proudly of Washington's own sunshine schools for both white and colored crippled children as ranking high in the Nation's achievement for this group by the Kiwanian workers. Mr. Hill was an interesting historian and an excellent speaker as well.

Mr. Draper, supervisor of the first division, spoke briefly on the subject of bringing joy into the lives of this group of "Underprivileged Children." Miss Offutt, principal of the Grant-Weightman group, expressed her pride in being able to see so clearly the splendid justification of this P.-T. A.'s existence. She welcomed the Kiwanis friends as well as the other groups to the assembly.

The committees on "Student Aid," "Membership," "Crippled Children" and "Ways and Means," all gave gratifying reports through their respective chairmen.

Interesting News and Notes of Washington War Veterans' Activities

UNITED SPANISH WAR VETERANS.

MEETINGS THIS WEEK:

CAMPS.

Tuesday—Col. James S. Pettit, 921 Pennsylvania avenue southeast.

AUXILIARIES.

Monday—Col. James S. Pettit, Naval Lodge Hall.

Tuesday—Gen. Henry W. Lawton, Pythian Temple.

Wednesday — Presidents Club, 1918 H street northwest.

Thursday—Gen. Nelson A. Miles, Corps, Central High School.

Department Council of Administration met on January 15 at the Soldiers and Sailors temporary home. Past Department Commander Jere A. Costello, chairman of the department good and welfare committee, submitted bids from several of the local hotels with reference to the holding of a banquet in honor of the commander in chief the early part of March and he was directed to perfect the necessary arrangements.

In the absence of Past Commander in Chief John Lewis Smith, chairman of the Maine Memorial committee, Past Department Commander Lee H. Harris, vice chairman, reported arrangements practically completed for the exercises to be held on February 15, in the Riding Hall at Fort Myer, Va.

The council voted to hold the annual Santiago Day excursion on July 17 at Marshall Hall, and the welfare committee was authorized to complete the necessary arrangements and to make report at a future council meeting as to progress made.

A resolution was offered and adopted urging that veterans in the employ of the United States Census Bureau be retained in their positions despite the contemplated reduction in force.

Pettit Camp.

Col. James S. Pettit Camp met on January 12 at 921 Pennsylvania avenue southeast, Commander M. C. Moxley presiding. The application of W. G. Copley, a member of Scout Young Camp, department of Oregon, was formally received into Pettit Camp. It was decided that the camp give an entertainment during the bicentennial celebration, the date to be arranged by the committee appointed to complete the necessary plans. Past Department Commander Arthur H. League, of Admiral George Dewey Camp, and Senior Vice Commander James E. Smith, of Gen. Henry W. Lawton Camp, addressed the meeting.

At the next meeting to be held on Tuesday, the department commander and members of his staff will make an official visitation to Pettit Camp and plans are being made for a large attendance.

Astor Camp.

Commander Lewis H. Forsyth presided at the regular meeting of Astor Camp, which convened at 7:15 o'clock in Stanley Hall, U. S. Soldier's Home. The following new members were admitted to membership: Joseph McClurg, late private, Company H, Sixteenth U. S. Infantry; William H. Pritchard, late private, Company H, Eighth U. S. Infantry, and Frank S. O'Malley, late private, Ninth Massachusetts Volunteers. Four new members were admitted by transfer. Ensley S. Potter, from Admiral McCalla Camp, department of California; Philip Hemmeter, from Naval Camp, department of Pennsylvania; Michael J. Morrison, from Col. A. M. Higgins Camp, department of Virginia, and John Erickson, from Howard C. Von Dahm Camp, department of Florida.

Past Department Commander Benjamin F. Motley installed Chaplain Alfred E. Simond, Officer of the Day Frederick N. Davis and Trustee William Bluemer, all of whom were unable to be present at the joint public installation held on January 4.

Department Commander Samuel J. McWilliams and the members of his staff paid an official visit to Astor Camp. The department commander delivered an address. Department Junior Vice Commander Charles A Strobel also addressed the meeting.

An official visitation will be made to Col. James S. Pettit Camp, which meets on Tuesday at 921 Pennsylvania avenue southeast. All officers of the department are directed to report to the chief of staff promptly at 8 o'clock.

Auxiliaries.

The elective and appointed officers of the auxiliaries were formally installed at the joint public installation held at Naval Lodge Hall on January 11, Department President Janet Sikken performing the duties of installing officer. The services were well attended, the hall being crowded to its utmost capacity. Presentation of appropriate jewels to the outgoing presidents was made by Department Treasurer Cora Campbell. Bouquets of flowers were presented to many of the retiring and incoming officers.

The President's Club will meet on Wednesday at the home of President Ella Ford, 1918 H street northwest. President Ford will be assisted in entertaining by Annie Berthiaume and Maude Dudley.

The membership of this club is composed entirely of past department presidents and past and present presidents of the auxiliaries. The members alternate in entertaining the club, and each year a banquet is held to which the husbands of the members are invited.

Dewey Auxiliary.

Admiral George Dewey Auxiliary met Monday, President Mary Lipscomb presiding. Among the visitors were Department President Janet Sikken, who addressed the meeting relative to certain legislative matters now pending before Congress, and Past Department President Bertha R. Cook, who spoke on the subject of the coming national defense conference, to be held February 1, 2 and 3. Past Department President Margaret E. Burns urged the ladies to attend the hearings to be held on February 4 by the pension committee in Congress, at which time National President Florence H. Becker and other national officers will be in Washington. President Rena Conklin and Senior Vice President Grace N. King, both of Urell Auxiliary, were among the visitors.

Auxiliary Dance and Card Party.

On January 30 at the Meridian Mansions, 2400 Sixteenth street northwest, the department will hold its annual dance and card party. Dancing will be in order from 9 o'clock until 12 o'clock midnight and the playing of bridge or 500 may be indulged in by those not desiring to dance during the same period. A large number of beautiful prizes have been provided for the winners taking part in the card games.

Bernie Jarboe's "Night Hawks" have been secured to furnish music for dancing and a most pleasant evening is assured all who attend. All persons attending will have a voice in the disposition of the door prize and a large crowd is looked for. Tickets may be obtained from the presidents of the various auxiliaries and adjutants of the camps of the department. Chief of Staff Louise M. Moore is in charge of the committee having the affair in hand.

Banquet and Reception.

National President Florence H. Becker will be tendered a banquet and reception on February 6 at the Roosevelt Hotel by the auxiliaries of the Department of the District of Columbia, to which the members of the auxiliaries and camps and their families and friends are cordially invited. This is an annual affair, given in honor of the national president on the occasion of her annual official visit to the department. Following the banquet dancing will be enjoyed, for which there will be no extra charge. Tickets may be obtained from Past Department President Louise M. Moore or from the auxiliaries or members of the committee in charge.

Lawton Auxiliary.

The regular meeting of the Lawton Auxiliary was held on January 19 at Pythian Temple. President Cordelia Pollard presiding. Several of the officers unable to be present at the joint public installation were installed by Department President Janet Sikken. Mabel R. Herbert was initiated and formally received into membership. The department president addressed the meeting. It was voted to hold a "Bingo" party at the close of the meeting scheduled for February 2. Senior Vice President Mamie Galpin will be in charge of the party.

On January 16 the department president met with the representatives of the auxiliaries of this department for the purpose of perfecting plans for the bicentennial celebration to be held under the auspices of the organization.

Mrs. Ella Ford, chairman of the department Americanization committee, presided at a meeting of the members of that committee held at her home on Friday evening. The committee discussed plans for the work to be undertaken during the year. Following the meeting refreshments were served.

VETERANS OF FOREIGN WARS.

Meetings This Week:

Monday—Federal Post, Thomas Circle Club. Front Line Post, Junior Order of Mechanics Hall.

Tuesday—National Capital Post, Pythian Temple. Follow Me Post, Pythian Temple.

Thursday—Potomac Post, East Masonic Temple.

AUXILIARIES.

Monday—Federal, Thomas Circle Club. Front Line, Soldiers, Sailors and Marines Club.

Tuesday—National Capital, Pythian Temple. Follow Me, Pythian Temple.

Thursday — Equality - Walter Reed, Soldiers, Sailors and Marines Club. Potomac, Soldiers, Sailors and Marines Club.

On Friday night, Commander in Chief Darold D. DeCoe was honored by the District of Columbia Department, which tendered to him a banquet served at the National Press Club. About 350 persons were in attendance, including the guest speakers, Representative Wright Patman and Representative Royal C. Johnson, and distinguished personages, including other members of Congress, executives of the Federal departments, ranking officers of the Army, Navy and Coast Guard, all past commanders of the District of Columbia Department; Senior Vice Commander in Chief Admiral Robert E. Coontz, Junio Vice Comander in Chief James E. VanZandt, and accredited representatives of the allied veterans' organizations.

Following the banquet, the national commander in chief officiated in the ritualistic obligation of classes of recruited members of all the posts of the Veterans of Foreign Wars, numbering several thousand. This impressive ceremonial program was made possible through the cooperation of the National Broadcasting Co., under a Nation-wide hook-up of more than 50 stations.

A large number of recruits from the District of Columbia Department posts were assembled before Commander in Chief DeCoe for obligation and simultaneously the same obligation, broadcast over the ether, was assumed by the thousands of other recruits who had assembled in their respective post halls in nearly every State of the Union. Throughout the early hours of the evening, a bill of excellent entertainment was offered, notable among which were the featured selections of Rudy Vallee and his Connecticut Yankees; Paul Whiteman, America's king of jazz, with his stellar band, and Miss Mildred Bailey as soloist; the United States Marine Corps Band, under the leadership of Capt. Taylor Branson; Miss Odette Myrtil, Parisian musical comedy star of the stage, screen and radio; Carlton Coon and Joe Sanders, with their Night Hawks, besides other first luminaries.

Department Commander Charles B. Jennings introduced the speakers of the evening. Mr. Patman told why the "tombstone bonus" should be paid in cash immediately to the veterans.

Equality-Walter Reed Post.

Equality-Walter Reed Post presented an exceptionally interesting program on last Thursday night, at its meeting hall in Pythian Temple. The eminent lecturer was Oliver M. Maxam, chief of operations of the United States Coast Guard, who portrayed the work and achievements of the Federal branch of the service now known as the Coast Guard.

The dramatic lecture commanded a most attentive hearing by every one present.

The following members were elected to membership: Clyde L. West, Hospital Corps, Eighth U. S. Infantry, Spanish-American War; William P. J. Taylor, Ambulance Service, Italy, A. E. F.; Earl W. Whippo, Company D. 307th Supply Train, Eighty-second Division, A. E. F.; Percival Elliott, Company D, Thirty-third Engineers, A. E. F.; Luther C. Neill, Company E, Third U. S. Volunteer Engineers, Cuba, Spanish-American War; Walter E. Oldfather, U. S. S. Black Hawk and Nebraska, Atlantic Fleet, A. E. F.; Angelo Martino, A. E. F.; George W. Bryant, Nineteenth R. R. Engineers, A. E. F.; William H. Bush, A. E. F.; Earl James Miller, First Army Headquarters, A. E. F.; John W. Leidinger, Company L, Twenty-sixth Infantry, First Division, A. E. F.; Harry S. Bierly, Company C, Twenty-first U. S. Engineers, A. E. F. These recruits were obligated by the national commander in chief on Friday night at the National Press Club.

Comrade Clyde L. West claims the proud distinction of being one of the group of volunteers who placed themselves in the hands of Capt. Walter Reed (whose memory is commemorated by the charter name of the post) for conducting the precarious scientific researches for medically combating the scourge of the Cuban yellow fever germ.

At the regular post meeting of January 7, a resolution was adopted indorsing the immediate passage of a Senate bill introduced by Senator Smith W. Brookhart to provide that "all wives of deceased veterans, and wives of disabled veterans, employed in the Bureau of the Census, Department of Commerce, at the date of the enactment of the act, shall be held and considered to have been appointed to their respective positions under the provisions of the Civil Service act of January 16, 1883, as amended."

National Capital Post.

At the last meeting of National Capital Post, held at Pythian Temple on January 12, the following recruits were obligated to membership: John Wade Lynd, U. S. S. Kearsarge, Cuban and Porto Rican waters, Spanish-American War; Gato Angiono, Company G, 308th Infantry, A. E. F.; Clarence M. Warrel, Headquarters Troop, Ninth Army Corps, A. E. F.; William R. McNeil, Troop H, Sixth Cavalry, Porto Rica, Spanish-American War. The following were elected to membership, and will be obligated on Tuesday night: Shirley A. Williams, U. S. M. C., Haitian Expedition; Ottis L. Wiley, Eighty-first Field Artillery, A. E. F.; Gustavus A. Fick, 314th Company; A. E. F. Thomas E Franklin was transferred to Columbia Post.

One hundred and seventy dollars was appropriated for the relief of two comrades. Junior Vice Commander Irving Ambrose was reported as convalescing from the serious injuries sustained from a "hit-and-run" taxicab. Addresses were made by Comrades Daniel E. Campbell, past commander of Equality-Walter Reed Post; Victor E. Guillermain, past commander of Front Line Post; George J. Neuner, past commander of National Capital Post, and by Col. Harry Coope, and Clarence M. Warrel, both of National Capital Post. Comrades Gennelli and George J. Neuner have offered handsome prizes to the voted winners in the current membership recruiting campaign.

Front Line.

Front Line Post and Front Line Ladies' Auxiliary held their annual dance in the ballroom of the Hotel Arlington on January 16. Over 150 couples were in attendance. The Post presented a large class of recruits at the Press Club Auditorium for the obligation administered by National Commander in Chief Daroid D. DeCoe. Admiral F. C. Billard, commandant of the Coast Guard, a member of the post, was one of the guest speakers at the banquet tendered to the commander in chief. "Front Line Barrage," which came off the press on Monday last, was mailed to the membership on Tuesday.

Several commendatory letters have been received during the past few days regarding the continued excellent composition of this publication, as edited by Comrades Dr. A. V. Cercell, Walter P. Boehm, Harry F. Volkman, Frank Topash, Abram Grudd, John L. King, E. F. Clark, all of Front Line Post, and Comrade Almgren, of Defense Post. The officers of the post attended the installation ceremonies of Defense Post, on January 14, at Masonic Hall, located at Mills and Rhode Island avenues northeast.

At the stag social meeting of the post, to be held tomorrow night in the Junior Order of Mechanics Hall, a straw-vote will be polled for candidates for the Presidency of the United States, and it is presupposed that Will Rogers and Eddie Cantor will swing a very large vote. Several applications for membership will be voted on at tomorrow night's meeting. Comrades of all local posts are cordially invited to be present.

Front Line Ladies' Auxiliary held their meeting on January 11, at Soldiers, Sailors and Marines Club. Mrs. Nellie Fuller was initiated in membership, and Mrs. William Hamilton and Miss Masters were obligated by Mrs. Dora E. Raffensperger, national president of the Ladies' Auxiliaries, at the mass meeting of the local auxiliaries, held in Pythian Temple on the evening of January 7. Mrs. Clay Keene Miller, hospital chairman, announce the donation of several cartons of cigarettes to the patients of Naval Hospital, and reported that splendid work is being accomplished by the chairmen of the several committees of the unit auxiliaries engaged in hospital welfare activities.

Advance Post.

The regular meeting of Advance Post was held at the Metropolitan Hotel on January 12. A spirited election was waged to fill the office of senior vice commander, which resulted in placing Comrade Al Forester in the vacated station. The members stood for one minute of silent prayer to honor the cherished memory of Guy B. Oldaker, who passed away on Christmas Eve.

Comrade Silverberg was elected a member of the department council of administration to fill the vacancy created by the resignation of Comrade Luxford. Comrade Martufi, of Potomac Post, congratulated the post for its progressive activities, and, as chairman of the hospital committee, voiced his appreciation for their hearty cooperation in behalf of hospitalized veterans. A special meeting of the post was held last Thursday, rather than Friday, in order to avoid a conflict with the banquet program on the latter night to honor of Commander in Chief DeCoe. A very creditable representation of the post was in attendance at the banquet.

Defense Post.

Defense Post held its inaugural meeting on January 14 at Masonic Hall, Mills street and Rhode Island avenue northeast, which was called to order by Department Commander Charles B. Jennings. Many of the staff officers of the District of Columbia Department escorted Department Commander Jennings into the assembly hall. The meeting was attended by more than 200 comrades, including a large representation from the other unit posts of this jurisdiction. A group of 32 new recruits were elected and obligated to membership.

Department Commander Jennings officiated in the installation of the following elected officers of the post; Commander, John B. Wimer; senior vice commander, Marvin D. Jones; junior vice commander, C. L. Mattingly; adjutant, Roderick H. Jamison; quartermaster, Frank H. Heise; advocate, Arthur C. Almgren; officer of the day, Robert Bird; chaplain, G. L. Shinn; surgeon, L. W. Perhert; patriotic instructor, C. E. Mann; historian, P. L. Compton; guard, L. Penkert; sergeant major, Paul D. Johnson; color sergeant, John L. Sauer; colorbearer, William Cord; color guard, Percy Norman; trustee (18 months), C. B. Phelps; trustee (12 months), George W. Dawson; trustee (6 months), John Koester.

Immediately following the installation ceremonies, Commander Wimer introduced John E. Rankin, member of Congress from Mississippi and chairman of the veterans' committee of the House, who spoke regarding pending legislation for pensions to widows and orphans of World War veterans; voiced his condemnation of the international bankers for inspiring propaganda respecting the cancellation of allied war debts, and the unwarranted postponement of immediately liquidating the payment of adjusted service certificates owing to the veterans.

Addresses were also made by Junior Vice Commander-in-Chief James E. VanZandt, regarding the projected programs of the V. F. W., and by Department Commander Jennings and Comrade C. B. Phelps, who spoke as the official representative of the Brookland Citizens Association.

Edwards Post.

Maj. Gen. Clarence R. Edwards Post presented to its first commander, Gen. George S. Simonds, a past commander's medallion, at a stag dinner of the Y. D. Club of Washington, held at the Army, Navy and Marine Corps Country Club, on January 14. The dinner was given as a farewell testimonial to Gen. Simonds, who sailed aboard the S. S. President Harding on January 20 to attend, as an accredited delegate, the peace conference. The Veterans of Foreign Wars may rest assured that their interests will be protected by Comrade Simonds. Upon completion of his duties at the peace conference, Gen. Simonds is to take over command of the United States Army War College. The regular meeting of the post was held on January 20, in the office of Comrade William Connery, Representative in Congress from the Seventh District of Massachusetts, who is chairman of the labor committee of the House of Representatives. Reports from the membership committee indicate that the membership of the post will be substantially increased in the near future. The post was well represented at the banquet tendered to the national commander in chief, at the National Press Club, on Friday evening.

AMERICAN LEGION.

MEETINGS THIS WEEK.

Tuesday—Victory Post, Odd Fellows Hall, 419 Seventh street northwest.

Wednesday—Henry C. Spengler, 1326 Massachusetts avenue northwest.

Thursday — Department executive committee, District Building.

Friday — Annual ball, Willard Hotel.

Spengler Unit.

The Henry C. Spengler Unit executive board was entertained at supper January 17, at the home of the vice president, Lillian Reagan, honoring the birthdays of Mrs. Dorothy B. Harper, secretary, and Mrs. Rose L. Hidde, assistant secretary.

The unit has purchased a box for the department ball and extend an invitation to all their members and friends to visit them there any time during the evening.

Dr. Laura Brennon, Miss Lillian Reagan and Mrs. Dorothy B. Harper were appointed as a committee on arrangements for the birthday party in March.

Mrs. Betty Chamberlain will outline her membership drive at the meeting Wednesday evening. A soloist, a member of our own unit and a very interesting speaker, will also be on the evening's program.

The unit is planning a dance for the benefit of District of Columbia committee for unemployed.

Victory Post.

The regular meeting of Victory Post will be held on Tuesday, at Odd Fellows Hall, 419 Seventh street northwest, with Commander C. W Browning presiding.

The matters of general interest to legionnaires and war veterans which will be topics of discussion will include veterans' preference; widows and orphans' pensions, and national referendum on prohibition. It is expected that the post will indorse the bill introduced in the House by Representative Crowe, of Indiana, which would authorize a credit of 25 per cent in all eligibility requirements, place veterans at the head of eligibility lists for promotion and appointment, and prohibit the discharge of a veteran if any other position in the Government service is available for his transfer.

The national convention in Detroit has gone on record as demanding action on pensions for veterans' widows and orphans, and for a referendum on prohibition. The post will insist that the legion representatives advocate the consummation of this program.

An amendment to the by-laws of the post withdrawing its affiliation with the Ladies Auxiliary will be acted upon.

Comrade Rogers will report upon the progress of the departmental ball committee, Comrades Shaw and Buchanan upon the unemployment work of the post and the department, and Comrade Burke upon the contemplated activities of the drum corps in the bicentennial celebration.

After the usual closing ceremonies by Comrades Lanahan, Krauskopf, Shultz and Levy, the members of the post and the visitors from other posts will enjoy refreshments to be provided by Comrades Tiernan and Wilson.

Stephen P. McGroarty Post.

At the last meeting of Stephen P. McGroarty Post the unit was invited to witness the presentation of a past commander's medal to the junior past commander, Egbert E. Corwin, the presentation being made on behalf of the post by the department commander, Fred G. Fraser.

As a surprise feature, the junior past president of the auxiliary unit, Mrs. Egbert E. Corwin, was presented with a motto, suitably inscribed, by the post for her cooperation during her term of president. Department Membership Officer James F. Kehoe making the presentation on behalf of the post. Past Department Membership Officer Alfred A. Picchione congratulated the post on winning one of the gavel bells for leading in one of the phases of the membership drive last year. Responses were made by Mr. and Mrs. Corwin and by Commander Lewis H. Guenther.

Mrs. Eva T. McGroarty, president of the unit, spoke about her visit to where her son, Lieut. Stephen P. McGroarty, after whom the post and unit are named, was first interred in France after he had died as a result of injuries received in battle. Mrs. McGroarty invited the post and unit to her home in Virginia for the February meeting.

Mrs. Bessie M. Schmidt, secretary of the unit, announced that she would hold a "cootie" party at her home in Maryland Park Friday night for the benefit of the unit.

Sergeant Jasper Post.

Stressing the need for new members and pointing out the rapid increase in membership, with congratulatory remarks in conclusion for Commander-elect Edward L. Marthill, William H. McGrath, junior vice commander of the department, addressed the Sergeant Jasper Post, on Wednesday, at the Thomas Circle Club. Annual reports for the closing year of 1931, including fiscal statement by Capt. Paul H. McMurray, were received and accepted.

Report of auditing committee, headed by Russell W. Clarkson, was approved. Post Finance Officer Joseph J. Malloy reported a paid-up membership of 305. Maj. Thomas J. Frailey, chairman of membership committee, has announced a meeting of this group to be held immediately preceding the sessions of the meeting of the post on February 3, at Thomas Circle Club.

The post will be represented by an unusually large delegation at the annual department ball to be held at the Mayflower Hotel on Friday.

Athletic Ticket Committee.

Announcement has been made that the committee in charge of the American Legion athletic ticket consists of the following members—Henry E. Whiteley, John B. Keller, Norman S. Grant, Raymond A. Burke, E. Vernon Daley and Department Athletic Officer Capt. Daniel H. Pratt.

This boxing ticket, at a cost of $3, also admits the holder to a series of six basket ball games, which have been arranged under the auspices of Columbus University. In addition to department headquarters, Transportation Building, tickets may be secured from Thomas Costello, room 15, District Building; George Frye, room 17, Postoffice Department, Twelfth and Pennsylvania avenue, and Louis J. Willette, Royal Blue Bus Line, Raleigh Hotel.

George E. Killeen Unit.

The George E. Killeen Unit Auxiliary celebrated the anniversary of its eleventh birthday with a dinner and dance on Wednesday. The tables were decorated with spring flowers and candles, with a favor at each place card. The center of the ornamentation was a large magnificently adorned birthday cake, donated by Past President Mrs. Irene Arnold. President Mrs. Mary E. Kolhos welcomed the guests and acted as toastmistress at the dinner. Music was furnished by Jack Ralston's Orchestra.

The guests present included Fred Fraser, department commander of the American Legion; Richard A. O'Brien, senior vice commander; Mrs. Sue Mims, department president of the American Legion Auxiliary; Mrs. Edith O'Connor, first vice president; Mrs. Mary Corwin, second vice president; Mrs. Ada Murray, third vice president; Mrs. Eugene S. Bruce, official representative of the Gold Star Mothers; Capt. Watson B. Miller, national rehabilitation chairman, American Legion; Francis F. Miller, grand chef-de-gare, 40 and 8; Mrs. Willette Preston, chapeau departmentale, 8 and 40; Unit Presidents Mrs. Jennie Knight, Mrs. William Mulkey, Mrs. Viola Costello, Mrs. Marion Martin, and Mrs. Humphries; Post Commanders Martin Dyer, Bureau of Engraving and Printing Post; Miss Emily Carey, Belleau Wood Post; Past Commanders Mable Staub, James Kehoe, William Kehoe, and Tom Probey.

Bernard Buscher, of the George E. Killeen Post, extended the greetings of the parent post of the unit. The committee in charge of the affair consisted of Mrs. Mary Killeen, chairman; Emily Carey, Mrs. Irene Arnold, Ada Riley, Mary Smith, Mrs. Probey, Mamie Kehoe, and Marie Dyer.

The Killeen Unit subscribed for a box at the ball to be given by the District of Columbia Department of the American Legion.

Mrs. Flora Fay, chairman, and her hospital committee visited Mount Alto Hospital on Monday evening and played cards and served refreshments for the entertainment of the veterans. A play will be the feature of a social meeting to be held at the hospital in February.

Mrs. Marie Dyer, finance officer, is sponsoring a bingo party at the Killeen Clubhouse on Wednesday. The executive committee of the unit will meet at the home of the president, Mrs. Mary E. Kolhos, 1601 Argonne place, next Sunday, January 31, at 6:30 p. m.

U. S. S. Jacob Jones Post.

The plans for the post's card party on February 1 at Southern Daries, 60 M street northeast, are progressing Comrade Ella Chambers requests all members who expect to attend to purchase tickets as early as possible that tables and prizes may be arranged accordingly.

Chairman of Athletics Ruth Marks organized the post swimming class on Monday evening at the Y. W. C. A. Already there are eight comrades who have enlisted for this feature of her program.

On January 15 there were 252 paid-up members.

During the past week the post has distributed many dresses, coats and sweaters to needy families.

At the last meeting the post recommended to the department Americanism officer that the foreign born in the Americanism classes be considered in the matter of school awards.

Costello Unit.

Vincent B. Costello Unit held its regular social meeting at the home of Mrs. Charles Kohen, 1722 Nineteenth street northwest Tuesday. Mrs. Viola Costello, president, presided. The unit adopted constitution, by-laws and parliamentary rules for 1932, drawn up by the president, Mrs. Viola Costello, with the aid of the executive committee.

Plans for the birthday party, which will be held at 8 p. m. at The Lotus, 727 Fourteenth street northwest, were also made at the meeting.

Two new members were taken in the unit, Mrs. Margaret Smoot and Mrs. Myrtle Clerc.

Mrs. Ada Murry, vice president of the Department of the District of Columbia, gave a report on the hospital committee work and read a letter from the Hollis Ballaire Post at New York to the unit about the wonderful work of Mrs. Murry and the unit in visiting Eugene Ronan, who is at Mount Alto Hospital. Mrs. Murry's talk was enjoyed by all.

The next meeting of Vincent B. Costello Unit will be held February 3 at 8 p. m. at 1106 Connecticut avenue northwest.

Lincoln Post.

The monthly meeting was held on January 14 at the Masonic Hall, Fourteenth and Kenyon streets. Commander Edward L. Marthill, commander of Sergt. Jasper Post, and many visiting members from other posts were in attendance. Joseph L. Johnson won door prize and C. F. Barrows and J. F. Burns also won prizes. The post voted to hold a smoker in its hall on February 11, at which time a buffet luncheon will be served under the direction of the committee appointed by Commander Buice to make the necessary arrangements.

The matter of holding a post dance at a later date was also discussed and a committee appointed to present recommendations at the next meeting for consideration of the post.

The following members have been added to the already large membership: Jackson Corder, James P. Hall, Herbert Slaughter, Charles Watkins, Frederick T. Byrne, James A. Blair, James F. Burns, Frank J. Little, Joseph P. Day, William P. Pennington, T. David Gates, James A. Barry, Lloyd Prather, Girard Jetter, Vail S. Canfield, Charles N. Proffitt, Roland Birnn, James A. Owen, Joseph L. Johnson, Philip G. Thompson, Columbus G. Waller, H. O. Thompson, Harry C. Broderick, Ray L. Huff and Joel R. Moore.

Following the meeting the members were entertained by a string orchestra. Commander Buice desires it to be announced that further meetings of the post will be held on the second Thursday of the month in Masonic Hall.

Stanley Church Depue Post.

The Stanley Church Depue Post held a smoker Tuesday evening. The entertainment committee has plans under way for a dance at the Kennedy-Warren Apartment Hotel, on Connecticut avenue, the night of February 27.

The Stanley Church Depeu Post welcomed as new members Wesley B. Allen, Lucian F. Powell, Harry M. Brown, Charles H. Warner, Robert L. Anderson and Corbin E. Louk.

The chairman of the membership committee wishes to announce a drive for new members, to be held shortly, for which a prize of $10 in gold is to be offered to the comrade securing the greatest number of new members. The two conditions are that the prize winner must have over ten new members and their applications for membership must be in by February 28, on which date the post charter will be closed.

AMERICAN GOLD STAR MOTHERS.

This organization met on Tuesday at 8 p. m., at its headquarters in the Hamilton Hotel. The continued illness of Mrs. George G. Seibold, the national president, prevented her attendance so Mrs. Alida T. Bruce, second vice president, occupied the chair.

Final instructions were issued to the delegates from this organization who will attend the sessions of the Women's Patriotic Conference on National Defense, opening here on February 1.

The announcement of the death of a loyal member, Mrs. David Lynn, of Rayland, Ohio, was received during the meeting, whereupon a short memorial service was held and a floral star, the organization's emblem, was ordered sent to the grave of Mrs. Lynn in Rayland. A letter of condolence to the family will accompany the star.

Reports were made of recent activities in which the mothers participated, namely, attendance at the meeting to inaugurate a drive for memberships in the Fraternal Order of Eagles, when addresses were made by Representative Horr, of Seattle, Wash., and Representative Sweeney, of Ohio, and Judge Mattingly, of Washington.

Mrs. E. M. Nash described the impressive services at St. Paul's Lutheran Church on January 10, when three altar windows, the gift of Mr. and Mrs. Henry Leonard Hurley, were dedicated. These windows are a memorial to the three children of Mr. and Mrs. Hurley, each of whom met a tragic death. Gladys, a little girl of 10, lost her life by an accident when riding on the handle bar of her brother's bicycle; then came the drowning, in line of duty during the World War, of James W. Hurley for whom these parents now wear a gold star, and a year later the death, through an automobile accident, of the only remaining son, Walter, a splendid youth of 19.

The Gold Star Mothers represented at this service were: Mrs. Mary K. Killeen, Mrs. E. S. Bruce, Mrs. Carrie J. Searl, Mrs. Delia Barber, Mrs. R. E. Jacobs, Mrs. Fannie Meeks, Mrs. Josephine Talks, Mrs. Edna Boardman, Mrs. W. J. Seelye, Mrs. E. M. Nash, Mrs. J. C. Kelton and Mrs. E. M. H. Guedry.

George G. Seibold brought to the meeting a personal message from the national president which told of a slight improvement in her condition.

Two new members were enrolled: Mrs. Mary J. King, mother of Jesse J. Marcellous, Grand Junction, Mich., killed in action October 4, 1918.

Avery P. Fields, of Ashland, Ky., father of Clarence Fields, Company E, 28th U. S. Infantry, killed in action and whose body now rests in the Cemetery of the Somme in France, was admitted to honorary membership.

The next meeting will be held at the same place on February 2, at 8 o'clock.

SONS OF VETERANS.

The Department of Maryland Sons of Union Veterans of the Civil War have arranged the following program for the District of Columbia camps during January and February.

Lincoln and Campbell Camps will hold an open meeting and joint social Thursday evening at the hall, 808 I street northwest, at 8 p. m., having as guests the Grand Army, Cushing and Harding Camps, Sons of Veterans, the auxiliaries to the Sons, Mrs. Ellen Spencer Mussey Tent, Daughters of Union Veterans of the Civil War, and members of other allied organizations. The entertainment will include music, speeches and old-fashioned games. The idea is to have an old-time party.

A committee representing Lincoln, Cushing, Harding and Campbell Camps are arranging a benefit card party for Thursday night, February 11, at 808 I street northwest, at 8 o'clock. The invitations for this affair will be out in a few days.

POTOMAC G. A. R.

The committee named by the department of the Potomac G. A. R. to arrange the program of exercises commemorating the 123d birthday of Abraham Lincoln have obtained the services of the Rev. Mr. Stockley for the invocation and benediction, the U. S. Marine Band, a bugler for the assembly call and color bearers from the Women's Relief Corps, the Ladies of the G. A. R., Daughters of Union Veterans of the Civil War, and the auxiliaries to the Sons of Union Veterans as a color escort to chief color sergeant of the Department of the Potomac G. A. R., Percy Parker, and the color guard.

Lieut. Col. U. S. Grant 3d, grandson of Gen. Grant, will recite Lincoln's Gettysburg address. Mrs. Gertrude Lyons will sing the "Battle Hymn of the Republic," "America," "The Star-Spangled Banner" and two solos. Dr. Adelbert A. Taylor will repeat the American Creed, by William Tyler Page. The president of the Women's Relief Corps will give the salute and pledge to the flag. The commander of the Department of the Potomac G. A. R. will introduce the speakers. The Sons of Veterans will act as ushers.

DISABLED VETERANS.

The District of Columbia department convention was called at the oak room of the Raleigh Hotel, January 16. Fifty-seven delegates from six chapters attended. Department Commander Lee T. Turner presided. National Commander E. Claude Babcock was present. Commander Joseph Ashi of Ace Chapter was chairman of the committee on the commander's report. John L. Spears was chairman of the finance committee, Capt. Fred Kochli, D. S. C., was chairman of the resolutions committee, and Frank Owens was chairman of the legislative committee. Commander R. W. O'Neill, of Greater New York Chapter, the youngest man to get the congressional Medal of Honor, challenged Ace Chapter in a membership race. Commander Ben Kaufman, Department of New Jersey; Commander Peter Nugent, Department of Connecticut; Maj. E. R. Thralls, national committeeman of the fourth district, D. A. V., and Charles E. Garitte, of Baltimore Chapter, talked about matters of interest.

Lee T. Turner was reelected commander of the District of Columbia Department after an ovation in his honor. Logan Purcell was elected senior vice commander. Ralph N. Werner, junior vice commander, and John L. Spears, adjutant treasurer.

The department annual convention banquet was held in the crystal room of the Raltigh Hotel at 7:30 o'clock. Capt. Fred Kochli, D. S. C. past commander of the District of Columbia Department of the D. A. V., was toastmaster. The guests were Representative and Mrs. Wright Patman, of Texas; Gen. Frank T. Hines, administrator Veterans' Administration; Judge and Mrs. Robert E. Mattingly, Maj. E. T. Hitch, regional director, Veterans' Administration; Elwood Street, director Community Chest; John Arthur Shaw, director of veterans' service, Department of Labor; S. J. McWilliams, commander District of Columbia Department Spanish War Veterans; Charles B. Jennings, commander District of Columbia Veterans of Foreign Wars; Fred G. Fraser, commander District of Columbia Department American Legion; Mrs. Mary A. Ogden, president Washington Unit, Women's Overseas League; Gen. F. R. Keefer, U. S. A., chairman District of Columbia Chapter, American Red Cross; E. Claude Babcock, national commander Disabled American Veterans; Capt. Thomas Kirby, national legislative chairman D. A. V.; Ralph L. Chambers, national rehabilitation chairman D. A. V.; Maj. E. R. Thralls, national executive committeeman Fourth District, D. A. V.; Peter Nugent, commander Department of Connecticut, D. A. V.; Benjamin Kaufman, commander Department of New Jersey, D. A. V.; Robert O'Neill, commander Department of West Virginia, D. A. V.

Richard W. O'Neill, commander, Greater New York Chapter; Paul A. Dehoff, acting commander, Baltimore Chapter, D. A. V.; Frank Haley, D. A. V. rehabilitation officer, New York City; Charles E. Garitte, Baltimore Chapter, D. A. V.; William Searcy and Dr. Leo F. Steindler, Baltimore Chapter, D. A. V.

The D. C. Department executive committee will meet Wednesday evening at Room 228, Transportation Building. The D. C. Department, D. A. V., employment committee, will meet Saturday, February 6, 1:15 p. m., at 1724 F street northwest.

Ace-Rasmusson Chapter will meet Thursday evening, February 4, at the Soldiers, Sailors and Marines Club. National Capital Chapter will meet Thursday evening. Col. Charles Young Chapter will meet at the Colored Y. M. C. A. at 1824 Twelfth street northwest Thursday evening, February 4. Gen. W. W. Atterbury Chapter will meet at Joppa Lodge Hall, F. A. A. M., February 6, and Rea Chapter will meet at the Soldiers, Sailors and Marines Club February 3. Federal Chapter will meet at 1405 G street northwest at 7:30 o'clock Tuesday evening.

Department Commander Lee T. Turner was elected to serve on the executive committee of the District of Columbia Chapter, American Red Cross.

Daily Cross-Word Puzzle By RICHARD H. TINGLEY

ACROSS.

1 Shall
6 The complete totality
9 Divide
14 Rabbits
16 Avarice
18 Climber
19 Vouch for
20 Early form of a caterpillar, grub or maggot
21 Maker of headgear
22 Roumanian coin
23 Greek philosopher of the third century
25 Simpleton
27 Poem
28 God
29 Native of Central America
30 Advance
32 An altar mentioned in Josh. xxii:34.
33 Saint, in Portuguese
35 One of Shakespeare's kings
37 Disagreeable
39 Nurse
42 A short distance
45 Worthless residuum (singular)
46 Supplied with information
48 Long periods of time
50 To no extent
52 Fourth note
53 Gold coin of Sweden
56 Excess of the solar over the lunar year
59 That male
61 Wing
63 Small particles
64 Tired
65 A wilderness mentioned in Numbers xiii-21
66 Sent back
68 To write letters
70 Sanctum
71 Disparage
73 Taking nourishment
74 Kind of cheese
77 Wear away
80 String
81 German republic
83 Had on
85 Unit of work and energy
87 Mother
88 Rudder-fishes
91 Inclined ways
94 Sun god
96 Fermented beverage
98 Ox
99 Hourly
100 One of the Caroline Islands
101 Give back
103 Helper
105 Even tempered
107 A small amount
108 Looks amorously
109 Ship
110 Here is (Cont.)
111 Vast expanse
112 Conveys

DOWN.

1 A dish of a balance
2 Public stopping places
3 One who is against
4 To be prone
5 Outer coat of a seed
6 Brother of Uz (I Chron. 1:42)
7 Sea god of ancient Ireland
8 A husband's brother (Lat.)
9 Strew
10 Headgear
11 A tenor violin
12 Abounding in tall grass
13 Went wrong
15 Move
16 Spheres
17 A groove
18 Scared away
24 Measure of wire diameter
26 Supernatural being
29 Droll
30 Dress with beak
31 Occurrence
34 River in Switzerland
36 By
38 Self
40 Forcibly
41 King of Judea
43 River in Italy
44 Mock
46 Blanched
47 Drivels
49 Frugal
51 Neuter object
52 Distant
54 A millwheel float
55 Exists
57 Pertaining to superficial extent
58 Bladder; comb. form, prefix
60 Termination
62 Mohammedan nobleman
64 Calamity
65 One who divides into belts of girdles
67 High range of mountains
68 Brags
69 Trees
72 Home of Abraham
75 Piles up
76 Crucible
78 Cheat (slang)
79 Mistakes
81 Town in Calia Province, Philippine Islands
82 Born
84 Heed
86 Supplied with a series of parallel bars
87 Swamp
89 Something to eat
90 Constellation
92 Eucharist
93 Supplicate
95 Imitators
97 High Turkish official
99 [illegible]mpian goddess
10[illegible] [illegible]ern college
102 I have (cont.)
104 River in Scotland
106 Gaming cube

YESTERDAY'S ANSWER.

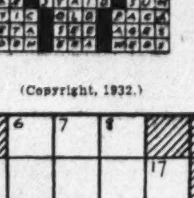

(Copyright, 1932.)

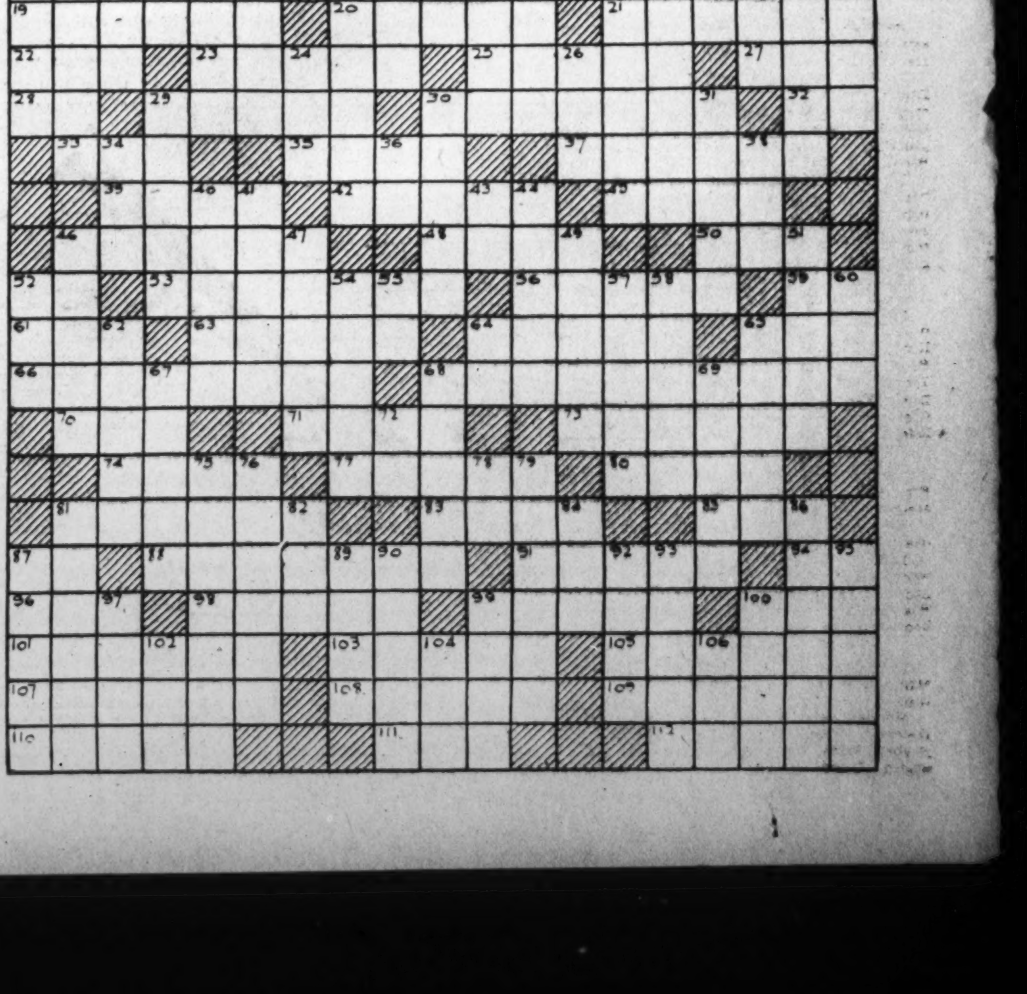

THE HECHT CO.

F Street at Seventh — *Free Parking While You Shop Here—E Street Between 6th and 7th* — NAtional 5100

LAST WEEK! JANUARY FURNITURE SALE

2-Piece Pillow Back Suite

Solid mahogany frame, hand-carved base, arm fronts and top. Green friezette, rust brocatelle or tapestry.

$10 Delivers It . . . Balance Monthly!

Fourth Floor—The Hecht Co.

$118

This 4-Piece Bedroom Suite

A colonial group, in maple, mahogany or walnut veneers on gumwood. Oak interiors, and dustproof.

$10 Delivers It . . . Balance Monthly!

Fourth Floor—The Hecht Co.

$118

This 10-Pc. Dining Room Suite

Walnut veneers, over a gumwood base. Rubbed and finished to bring out full beauty. Jacquard seated chairs.

$10 Delivers It . . . Balance Monthly!

Fourth Floor—The Hecht Co.

$118

3-Piece Bed Davenport Suite

Bed davenport with cable spring, full-size sleeping unit. Green friezette, rust or green tapestries.

$10 Delivers It . . . Balance Monthly!

Fourth Floor—The Hecht Co.

$118

GOING into another week of January selling. Going into another week of success. The first week went over in a smashing fashion, because it had the stuff.

It had the kind of values that caused Mrs. W., of 17th Street, who came in here just to look around, to walk out leaving an order for $150 worth of living room furniture.

It went over because Mr. R., of 34th Street, joined a hundred or more people in acclaiming the occasional chair at $19.50. Because a young couple noted with delight that they didn't have to spend more than $118 for a gorgeous bedroom suite.

Because Mrs. M., of Lamont Street, liked the fact that a dining room suite was $118, instead of $185. Because Mrs. G., of Rhode Island Avenue, agreed with us that our bedding values are about the best in town.

These are only five examples . . . lack of space forbids the listing of more. The fact remains, however, that Washington has taken these tremendous January Sales to its homes in a wholehearted manner.

Furniture in these sales is new . . . and it's all fine. Because fine furniture has dropped in price even more than inferior furniture.

Plan to shop at The Hecht Co. tomorrow. You'll find everything you expect of in a furniture sale. You'll find that you can furnish your home in real good taste and quality without spending a world of money.

Furniture Dept.—4th Floor—The Hecht Co.

The Budget Plan

Is enabling thousands of people to put fine furniture into their homes. Why not let it help you? You pay a small down sum, and the balance monthly!

Our Home, Sweet Home

Has proven an inspirational source to many Washington homes. Here come many wise homemakers to learn how they may equip their homes tastefully and economically.

Our Interior Decorators

Will work with you in furnishing your home, if you wish. You will find their knowledge of decoration helpful . . . and there is no charge for their services.

MAGAZINE FEATURES AND FICTION

The Washington Post

JUNIOR POST AND KNIGHTHOOD OF YOUTH

WASHINGTON: SUNDAY, JANUARY 24, 1932.

One Of Washington's "Lost" Friends

Search Now Being Made by Alexandria Antiquarians for Unmarked Grave of Dr. Elisha Cullen Dick, a Revolutionary Figure of Rare Accomplishment—One of Three Physicians Attending First President at Last Illness—Highlights of a Brilliant Career.

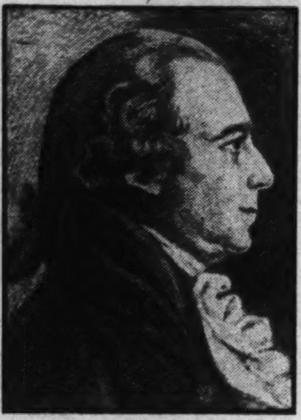

Portrait of Dr. Dick from an engraving now in U. S. Surgeon General's library.

Courtesy of Barrett & Massie, Inc.

Silhouette portrait of Dr. Elisha Cullen Dick, from "Medicine in Virginia."

Courtesy Barrett & Massie, Inc.

Silhouette portrait of Dr. Craik and Dr. Dick, from frontispiece, "Medicine in Virginia."

By David Rankin Barbee.

ARCHEOLOGISTS are now at work trying to find one of Gen Washington's "lost" friends in the Alexandria playground. This "lost" friend is only "lost" so far as the whereabouts of his bones is concerned, for, being a Quaker, and having a horror of ostentation of any sort, he directed that no stone be placed over his grave. What was once the Quaker burial ground of Alexandria is now a playground, over which children sport, unmindful of the fact that they are tramping on the grave of one of the most illustrious men who ever lived in their fair city.

Just how these archeologists expect to find Dr. Elisha Cullen Dick's grave is a secret known only to Dr. E. S. Leadbeater, John B. Gordon and William B. McGroarty, who are directing the search. These fine old antiquarians are doing mightily by the city of their adoption, having resurrected the Washington Society of Alexandria, restored the old Presbyterian Meeting House, arranged the anniversary service for Dr. James Craik and inspired the restoration of Gadsby's Tavern.

If they can now discover Dr. Dick's grave and open Christ Church to the public, they will have climaxed lives filled with good deeds which will make them worthy of monuments also. Of course, they are being, and have been, aided and abetted by that prince of Virginia antiquarians, Charles H. Callahan, whose monument is the great George Washington Masonic Memorial, which had its inception in his fertile brain.

Should it be asked who is this Dr. Elisha Cullen Dick over whom a company of dignified gentlemen are tearing up the earth to find his bones, I ask you to turn to any biography of Washington, to any history of Alexandria or of Virginia, or to any work on Masonry in this great country of ours, and you will find his name writ large on the scroll of fame.

There is before me as I write this little article a large volume, just issued from the press, entitled, "Medicine in Virginia in the Eighteenth Century," in the very frontispiece of which appears a silhouette portrait of Dr. Dick shaking hands with Dr. Craik. With the exception of Dr. Craik, he takes up more pages in this history than any other doctor.

Although he is best known for being one of the three physicians who were with Gen. Washington in his last hours, that famous case was but an incident, even though a great one, in a career that was filled with incident and great moments.

Washington, it is well known, was a very humane man in his treatment of his slaves, whom he set free in his will. His diary is filled with the records of the visits to Mount Vernon of Drs. Craik, Brown and others, whom he had summoned to care for his sick and ailing servants. Only one such entry connects the name of Dr. Dick with such a visit to Mount Vernon, and it does not place the doctor in the fairest light as a skilled practitioner.

The entry is for Sunday, February 6, 1785, and reads as follows:

"Doctr. Brown was sent for to Frank (waiter in the house), who had been seized in the Night with a bleeding of the Mouth from an Orifice made by a Doctr. Dick, who some days before attempted in vain to extract a broken tooth, and coming about 11 o'clock stayed to Dinner and returned afterwards."

Dr. Dick was then quite a young man; he had been but two years in practice; and even after he had become a very distinguished physician, whose services were sought far and near, and who was consulted by the profession all over Virginia, it is said of him that he had no taste for surgery and would not practice it. Oral surgery, particularly the crude oral surgery of his day, with the kind of instruments the doctor had to do it with, and with a black servant as a patient, was difficult to perform. It can well be understood by those who understand the character of the servants of that day, and even of a later day, that it was not an easy task. So this is no reflection on Dr. Dick's skill.

When Washington died, Dr. Dick was then one of the leading physicians and citizens of Alexandria. In the former capacity he was surpassed only by Dr. Craik. Washington's most intimate friend; and it is to be doubted if even Dr. Craik was as skilled and up-to-date a medical man as his young confrere.

It will be recalled that Washington sent a servant at 4 o'clock in the morning for Dr. Craik, who, leaving his home at 8 o'clock, reached Mount Vernon at 11. It took the servant four hours to reach Alexandria; it took Dr. Craik three hours to reach Mount Vernon.

Once there he immediately dispatched servants for consultant physicians. One went across the Potomac to Port Tobacco, Md., for Dr. Gustavus Brown; the other went by horse to Alexandria for Dr. Dick. This time there was more speed, for Dr. Dick reached Mount Vernon at 3 o'clock in the afternoon and Dr. Brown an hour later.

In the consultation, Dr. Dick disagreed with the diagnosis and with the treatment of the patient, whom we now know was bled to death, but not criminally, for Dr. Craik was following the best practice of England and America in his treatment, and Washington himself had started the bleeding long before Dr. Craik reached him. He, too, was following the treatment set down in the medical works then to be found in every planter's home library.

Just a week or two after Washington died, Dr. Gustavus Brown wrote Dr. Craik a letter in which he recorded his own impressions of the disease which ended the august patient's life, and in it he did not fail to give his high impressions of Dr. Dick.

"I have lately met Dr. Dick again, in consultation," he writes, "and the high opinion I formed of him, when we were in conference at Mount Vernon last month, concerning the situation of our illustrious friend, has been confirmed.

"You remember how, by his clear reasoning and evident knowledge of the causes of certain symptoms, after his examination of the general, he assured us that it was not really quinsy, which we supposed it to be, but a violent inflammation of the membranes of the throat, which it had almost closed, and which, if not immediately arrested, would result in death."

Having disagreed as to the diagnosis, he also disagreed as to the treatment. "You must remember," Dr. Brown goes on, "he was averse to bleeding the general, and I have often thought that if we had acted according to his suggestion, when he said 'he needs all his strength—bleeding will diminish it,' and taken no more blood from him, our good friend might have been alive now. But we were governed by the best light we had; we thought we were right, and so we are justified."

Modern medicine agrees with Dr. Dick in his diagnosis, asserting with every show of reason that Washington had diphtheria. It also agrees with his position relative to the treatment.

"Doctor Dick is a most sensible man," this letter concludes. "He uses common sense instead of the books as his guide in his profession, and he is no bigot. He says our professional practice needs great reform, and that can be brought about only by each individual becoming a practical reformer himself. He is disposed to put up his lancet forever and turn nurse instead of Doctor, for he says one good nurse is more likely to assist nature in making a cure than ten Doctors will by his pills and lancet."

Were one disposed to moralize on this informing letter, he could easily draw some important lessons that are applicable in our day. Medical men themselves are becoming conscious of the fact that science has moved too fast for them, and has made them its servants instead of its being their servant. The oldtime doctor is almost extinct. The laboratory and clinical apparatus, which have so immensely increased the costs of illness, have taken his place. A diagnosis is so expensive nowadays that it has become a truism that only the rich and the improvident poor can afford to become ill.

But this criticism, if such it be, will lay with equal force against the bar and the pulpit, where blind obedience and subservience to the books has dwarfed the capacity of independent thinking. The lawyers are chiefly case lawyers, and the preachers but imi-

tators of other men's thoughts. It was not the rare little girl who ran to her mother with joy exclaiming: "Mama, I have found the Sunday-school lesson in the Bible!"

Now that the moralizing is done with, let us get back to Dr. Dick and see who he was and what he became. He was a rich man's son, and he overcame that handicap. His father was a wealthy Pennsylvania farmer and breeder and owner of blooded horses. His stud stock were imported from England and furnished famous strains for Colonial race horses.

When this wealthy father traveled to Philadelphia with his family, he rode in his own barouche, drawn by four fine horses, with his negro coachman and footman. Everything else in that home was on the same scale of munificence and culture. The elder Dick did not make money just to be rich. He spent it liberally; he supported every institution and every community enterprise that had merit. When the Pennsylvania Hospital was founded he was one of its first and most generous supporters.

In addition to being public-spirited, he was a man of honor and courage. During the Revolution, when he was Assistant Deputy Quartermaster General, some one reflected on his honor, and he flared up and wrote a letter to the newspapers threatening to horsewhip his assailant.

Disease, contracted during the Revolution, ended his life on March 27, 1782. He left two grown sons, each independently wealthy. He freed his slaves by his will and gave each of them a legacy of money. One of them, his favorite, named "Cuff," he made a charge upon his estate. Both of his sons had been given the best classical education available, capped by a professional education which fitted one for medicine and the other for the bar. From the lawyer son, Thomas, who lived at Easton, Pa., and became quite distinguished, there descended a long line of lawyers of ability, some of whom are said to be living today in Pennsylvania and Ohio. Both sons were sent to schools taught by ministers of the Gospel, and when the father carefully selected a tutor for them he chose a clergyman whom he personally investigated.

Is it not a remarkable fact that our country should have followed the mind of Thomas Jefferson in its antipathy to parochial schools? In the early days most of the churches had them. Surely the best schools in this country were those taught by clergymen. And though Jefferson, in founding the University of Virginia, followed the advice of the infidel philosopher, Dr. Thomas Cooper, one of the worst influences ever in our country—vide South Carolina, which fell under his spell in the days of Calhoun's greatest glory—yet the faculty of the university was composed largely of Presbyterian and Episcopalian clergymen down even after the war. So it was at the University of North Carolina and at most of the larger foundations and older universities of this country. Only the Lutherans and Catholics have held on to their educational systems and make them a part of their religious work.

Dr. Dick, scientist though he was, of an inquiring mind which led many to call him an infidel, was yet a very religious man, and never came from under the influence of his early training. In his early life and manhood he was an Episcopalian. Then, after going to Alexandria, he became a Presbyterian, and a most exemplary churchman. Late in life he united with the Friends and became a preacher in their church, often ministering from their pulpit. On one occasion he preached the funeral sermon of his only son, named for his father, Archibald Dick, who was a young doctor of rare promise.

Mrs. Dick was a Quaker when she married her illustrious husband, and about the time he turned Quaker she united with the Episcopal Church, in which faith she died at the age of 80 years.

In his study of medicine Dr. Dick was an apprentice in the office of two very remarkable men, Dr. Benjamin Rush, the father of American medicine and our first psychiatrist, and Dr. William Shippen, the first surgeon general in the Continental Army. This apprenticeship was topped off with a year or two at the medical college of the University of Pennsylvania, where he took two degrees.

His father having died two days after Dr. Dick's graduation, he was then independent, and so he set out looking for a permanent location. Charleston, S. C., was at that day the chief place in the South, an English city of pride and circumstance, filled with a wealthy, aristocratic society, whose sons were educated at Oxford and Cambridge and at the Sorbonne and Geneva. Thither, armed with letters from his teachers and from friends to the principal men in the city, he set his steps, taking the leisurely inland journey.

It is astonishing to even informed people what a lure that fine old Southern city had for cultured Northern people. I was interested to read, in the biography of Dr. Samuel B. F. Morse, the inventor of the electric telegraph, that after receiving his education and his training in painting, he, too, set his face for Charleston, because he could not make a living painting portraits in New England, and for a number of years lived in the Carolina seaport, having more orders than he could fill. Many of those old homes are even yet filled with family portraits which that wonderful man painted. They were a cultured and wealthy race and they spent money adorning their homes with the beautiful things that cultured people love to surround themselves with—works of art, music, libraries, mahogany furniture, plates imported from London, laces and linen from France.

Courtesy of Barrett & Massie, Inc.

Best known portrait of Dr. Dick, in Masonic Museum and also in Presbyterian Meeting House.

On his journey South, Dr. Dick stopped in Alexandria, where he had a kinswoman, who was so impressed with him that she persuaded him to hang up his hat and rest his things for a few days. At her insistence he presented letters that had been given him to Gen. Washington, to his aid, Col. Fitzgerald, and to Henry Lyles, the first merchant of the town. Fitzgerald and Lyles introduced him to the people of quality, and also urged him to stop in Alexandria and make his home there. Fortunately the death of Dr. Ramsey, one of the three physicians in the city, made an opening for him, and that decided him to go no farther. He was then 21 years of age, and the most accomplished gentleman in the town.

We would love to think that he immediately fell in love with a Virginia belle and married her in a runaway match, or at a big wedding in the Presbyterian Meeting House or Christ Church. But he did not. He went back to his home and married a little Quaker miss and brought her to Alexandria in 1783.

In Philadelphia he had united with the Masonic fraternity, and soon after becoming a resident of Alexandria he drew about him a number of gentlemen and they formed a society and applied to the Grand Lodge of Pennsylvania for a charter, which was, after some delay, granted them. He was the first junior warden of this lodge, and in 1785 was elected worshipful master, which office he held until April 28, 1788, when the Grand Lodge of Virginia issued a charter to the lodge and the grand master appointed Gen. Washington worshipful master, to which he was later elected, and served until he went to New York in April, 1789, to be inaugurated President of the United States.

Dr. Dick was then chosen worshipful master, and in that capacity presided at two functions which were great days in the history of the Federal City, as it was first known. One of these was the setting of the southeast cornerstone of the Ten Miles Square District at Jones Point, on the Potomac, just below Alexandria, on April 15, 1791. Two years later he presided with Washington in laying the southeast cornerstone of the Capitol, now under Statuary Hall.

On the first occasion he offered a toast at a banquet after the cornerstone laying, which was in these words: "Brethren and gentlemen, may jealousy, that green-eyed monster, be buried deep beneath the work which we have this day completed, never to rise again within the Federal District." He lived to see it rise and shake the foundations of the Government itself, and probably died with the impression that one day his countrymen would be cutting each other's throats over that same "green-eyed monster."

As head of the Alexandria Lodge he conducted the Lodge of Sorrow for Washington, presided at his funeral and at the grave read the burial service with great dignity and impressiveness. On St. John's Day, a few days later, while installing his successor as worshipful master, he delivered an impressive oration on Washington; and on Washington's birthday, February 22, 1800, at the request of the citizens of Alexandria, in the Presbyterian Meeting House, he was the chief speaker, his address hardly being surpassed in eloquence by that of Gen. Henry Lee, the father of Robert E. Lee, in Congress, when he characterized him as, "First in war, first in peace and first in the hearts of his countrymen."

Dr. Dick was something more than an accomplished and learned physician; he was something other than a dignified and exalted Mason; he had talents besides those of the orator; he was also a soldier. In 1794, when the western counties of Pennsylvania rose in revolt against the whisky tax, and President Washington called out the citizen-soldiers to quell the uprising, Dr. Dick was in command of the company of Alexandria cavalry, and led them to the scene of conflict. For some years after this he commanded the regiment of cavalry raised in Fairfax County. A splendid horseman, he took great pride in his command and they had similar pride in their commander.

Like his father, he took a decided interest in public affairs and often held public office in Alexandria and under the Federal Government. When the yellow fever was raging in Philadelphia in 1793 the governor of Virginia appointed him superintendent of quarantine for Alexandria, and his activity prevented the introduction of the disease in Norfolk, but he could not keep it out of his own city, a vessel from Philadelphia, he reported, bringing the disease there and a student in his office and two members of his family came down with it. When the great epidemic of 1803 struck Alexandria he was city health officer, and he reported that one half of the six thousand citizens of the town fled, and the people living along the river where the death rate was the highest remained in their homes. There were over three hundred deaths during that epidemic and it was a death blow from which the city never recovered.

In 1804 he was Mayor of Alexandria, and besides this held numerous other offices of trust under the corporation.

His mind was stored with a wealth of information gathered from experience and from wide reading of the best books and from this knowledge he became not only an eloquent orator but a ready and vigorous writer on many subjects, but chiefly on matters relating to his profession. His oration on Washington and two of his medical papers have been preserved, together with bits of other writings, and they all betoken a cultured gentleman.

He had a fine ear for music, and though largely self-educated, he "sang with great power and sweetness," and performed, it is said, very well on a number of instruments. Having also a mechanical bent, he made the parts and put them together into a cabinet organ on which he played "reasonably well." When he united with the Friends, he said the organ was a vanity and a useless snare, and destroyed it.

In early life he had a vanity for dress, that did not altogether leave him, as some of his portraits show. But as he neared the end of the journey "he put away childish things," ruffles among them.

His list of talents, showing him to be a veritable Crichton, must include that of painting, in which he had taken some lessons and which he followed all his life. His paintings included portraits, the most notable one being that of Gen. Washington, made in the last year of his life—probably lost—and numerous landscapes.

When he was a young man he took part in numerous duels as surgeon, and even owned a pair of fine dueling pistols. These he threw into the Potomac when he became a Quaker, and while

Continued on Page 7, Column 5.

They say that woman dreams
of fame,
And silk and satin all day
long,
That she would be a haughty
dame,
Superior to the common
throng.

They say her thoughts on
jewels dwell,
That she is swayed by pomp
and pride,
I hold they do not know her
well,
Who judge her from her
frailer side.

Though fond of pretty things
she seems,
And oft by high ambitions
stirred;
Courageously she builds her
dreams
On the strange things which
Mary heard.

Her child shall light the
world with grace,
Her son shall toil for what
is good;
So, with a lovely, radiant face
She braves the task of
motherhood.

(Copyright, 1932.)

A Treasure House Of Americana

The Gist Blair Home on Pennsylvania Avenue a Repository of Rare Objects of Art, Scrupulously Collected—House Has Been Blair Homestead for Unbroken Period of 96 Years—Has Housed Jefferson, Lincoln and Nation's Great.

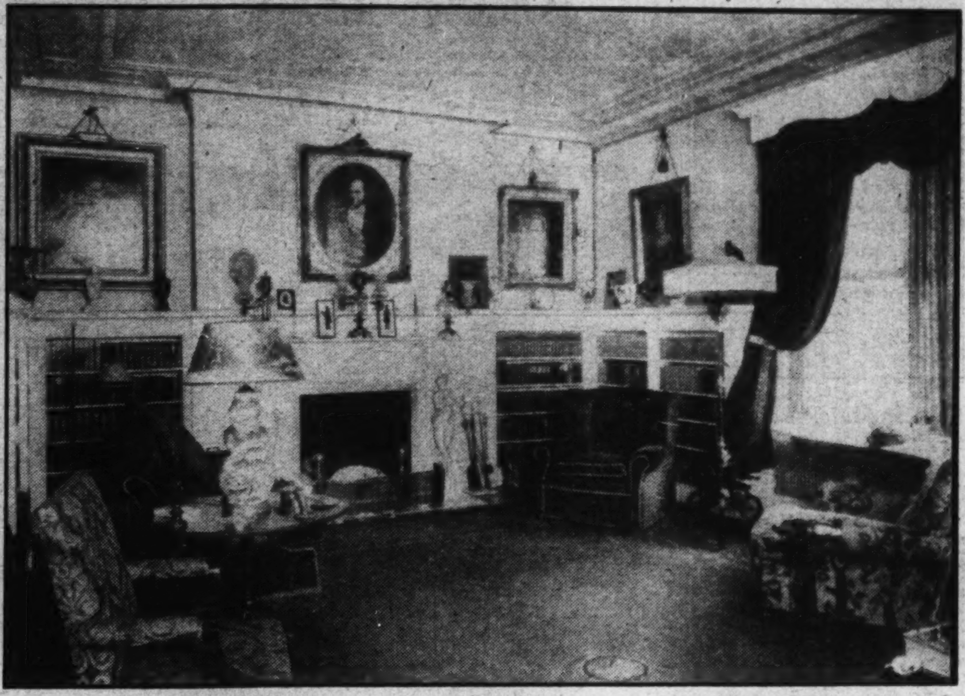

The library of the Blair home, a rar e combination of art and livability.

By Ada Rainey.

IT is rare even in Washington for a family to live in a house for 100 years. But the Blair House, on Pennsylvania avenue, opposite the State Department, has sheltered the family of that name for 96 years.

The grandfather of Mr. Gist Blair bought the house in 1836 from Joseph Lovell, and his family have lived there ever since. The house was built in 1824, and is of fine stucco structure of the transitional style. The facade is plain with windows having a simple stone lintel over each.

The doorway is of fine design, with simple Ionic columns and pilasters over which is a fan tracery window. A portico protects the door and extends forward, held firm by strong Ionic columns. The appearance of the house is of the almost severe republican structure that was popular at the time of its building. The pale yellow color, with white trim and green shutters, contributes to an impressive eterior.

But it is the interior and the superb collection of Americana the house contains that make it truly remarkable in a city that houses the treasures of Presidents, diplomats and collectors of works of art of every age.

Mr. Gist Blair, the present owner of the house, has added to the historic importance of this unique mansion which has housed Andrew Jackson and Abraham Lincoln.

Francis Preston Blair, who first bought the house, was editor of the Globe, established during the time of Andrew Jackson. Montgomery Blair was in the Cabinet of Lincoln and Postmaster General during that administration. Naturally, he had the opportunity to collect many objects which are of rare historic importance and which are still in the house. But it is the present Mr. Gist Blair who has so tremendously added to the rare and beautiful objects with which this historic house is filled. Portraits by the distinguished painters of the day, furniture from England and of the early days of America, porcelains, silver and manifold works of art that enrich the interior have been collected by the owner, who has made himself an authority on Americana.

To wander through these fascinatingly beautiful rooms is to recreate an epoch that has vanished. But here one is fortunate in being able to see the rooms where the men who have made America what it is lived and talked with one another.

The house is no mere museum. It has the warm, human atmosphere which is so rare in a house of mere collections. Here the objects form the background and make up the ensemble of a rich and gracious life where entertainment still goes on and life continues in the same stately measure that was in vogue in the days of Jackson and Lincoln. To give a word picture of this house and its treasures is almost impossible. If some slight idea of its charm and beauty can be conveyed it will be of value.

From the entrance hall, which is narrow, doors lead to the right into the office of the first Mr. Blair; to the left into the drawing room and, farther back, to dining room, stairs and rear drawing room. Here in the hall the keynote of rare furniture and white colonial walls is struck. Here is a clock made by Simon Willard, who was considered the best clockmaker of his time and was patronized by Jefferson. An elaborate Chippendale mirror, owned by Lord Chatham, is over a table on which stands a Lowestoft bowl.

The office to the right belonged to Francis Preston Blair. In those days gentlemen had their offices in their homes instead of going to an office building, as one does today. This office is filled with historic treasures of utmost rarity. Here are, for instance, the early engravings of the City of Washington, done in 1801 by Cartwright; engravings and portraits of the Washington family at Mount Vernon and a famous series of caricatures which add to the joy of nations. This series was of the time when Clay and Polk were political candidates for election and has to do with the admission of Texas as a State into the Union. These prints are most amusing and tell the story of that day with quaint piquancy.

There are many prints, engravings and aquatints of personalities of the day. There is an engraving of the Monadnock, the first ship to cross the Pacific Ocean, signed by the captain, John Rogers. There is an old sea chest of fine workmanship containing bottles and liquor glasses of Dutch make of early days; a coffee grinder and a gaming table of fine mahogany containing a rare set of poker chips of exquisitely carved mother of pearl, evidently of Chinese workmanship.

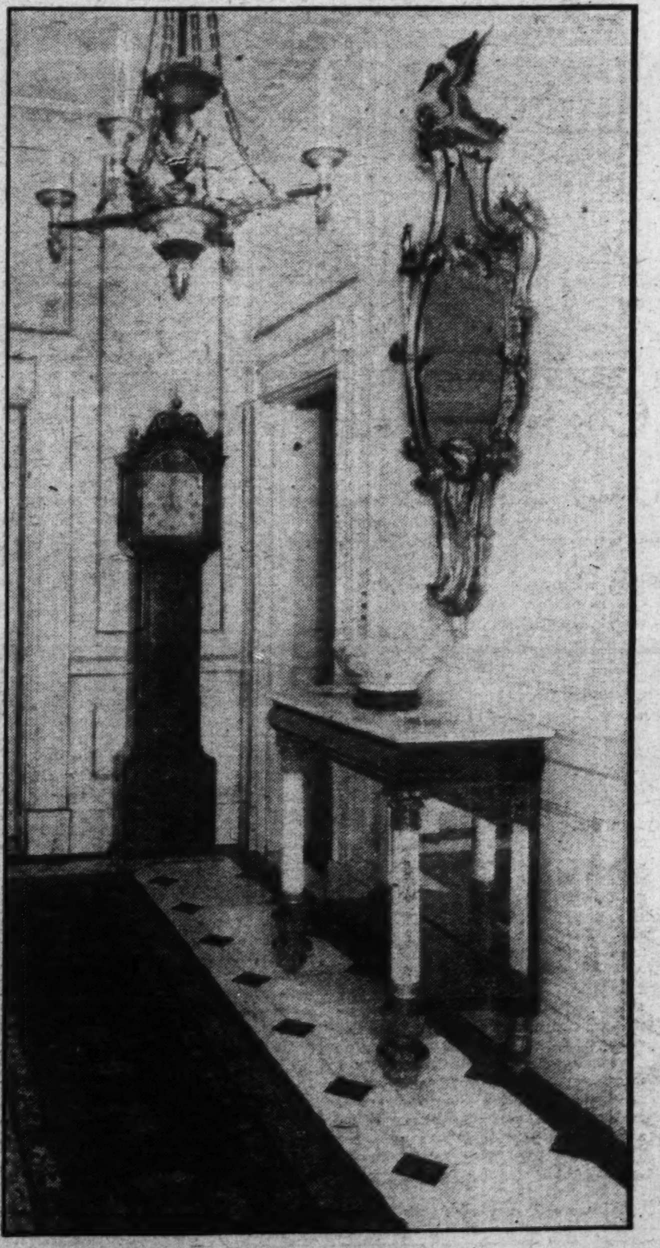

The entrance hall, with its perfectly harmonized clock, mirror and table.

Here are the things that men are particularly interested in, for here sat the elder Blair and Montgomery Blair, his son, and their distinguished guests. It was in this room that Robert E. Lee was offered the command of the Union forces. Lincoln and Andrew Jackson both sat here. On a table is a cross-section of the tree that grew over the grave of L'Enfant and a hoof of a horse of Lieut. John Burke that came from the Custer massacre.

Quaint old taffeta curtains of dull green grace the windows, a tall Quenn Anne double dome desk, English chairs, a mantel from Georgetown, which has, however, been added since the house was built, help to recreate the early epoch. Then on the mantel are two toule candlesticks, which could also be used as whale oil lamps. Quaint old fire buckets and a rare Heppelwhite chair with petit point seat help to form a picture of the day. This is a room that is truly historical with its prints, pictures and, to us, strange objects which form a background of historical interest which is as rare as it is valuable.

When one enters the drawing room an entirely different atmosphere is sensed. Here is a richness of old portraits and furniture that is difficult to rival. There is great harmony and repose in the two large rooms which open into each other through wide doors. The rich curtains are of a deep red, which gives a note of color to the white walls and the mahogany furniture and the portraits by Copley and Sully.

It is the portraits which first attract the attention, for they are of unusual charm. There is a fine head by Sully of Montgomery Blair when he was at West Point. There is a great deal of character shown in this portrait which holds the attention of the spectator. It shows the face of a poet as well as a man of affairs, which Mr. Blair proved himself to be. Another portrait by John Singleton Copley of Judith Cary Bell, the great-great-grandmother of the present owner, is of great charm. In a blue gown, the piquancy of the young woman is attractively shown. A second portrait by Copley is of Robert Bayard, of Hampshire, England. There are other less notable portraits in the room, which breathes the fragrance of the time when Heppelthwaite and Chippendale chairs were the order of the day. The chairs which adorn these rooms are of unusual design even for these famous designers.

One of the most interesting things in the rooms is a set called the Fulton chairs, which came from the old Van Rensselaer mansion on the Hudson. So rare a treasure are they that the Metropolitan Museum of New York tried to get them, but Mr. Blair was before them and secured them. They are said to have been painted by Robert Fulton. Each chair has a different landscape painted on it, done by the distinguished inventor. One of them has his steamboat which was epochmaking.

Rivaling the chairs in importance are the Broadstreet piano dated 1800 and an old chest of drawers made in England. The chest has an inlaid top of woods of oyster shell pattern that is almost marquetry, so delicately are the woods blended in fine workmanship on the top of the chest. There are tables of equally fine design, pie crust tables, and inlaid tables. Some of them hold treasures of Chinese jade and rose crystal which would delight the heart of the connoisseur, so exquisite are the shapes and so delicate the carving. Tall Chinese lamps shed a glow over them and flash back the brilliancy from old mirrors over the mantels which in turn form the base for Chinese porcelains that are in themselves the prize of collectors.

There is no sense of confusion in these drawing-rooms, for they have been unified with rare taste by Mr. and Mrs. Blair, both of whom are deep students of what is fine in American, English and Chinese art. Of course, China was a newly discovered world in the time of Queen Anne and Chinese porcelains, rugs and lacquer were the works of art that adorned the houses of men of taste, which were brought back by merchants of England and which found their way to the homes of the colonies of the early eighteenth century. One could spend hours in these rooms and not exhaust their charm, so filled are they with paintings, porcelains, and furniture of rare workmanship. They have that sense of being lived in which is so delightful.

But the story of the porcelains alone is a fascinating one. A tall cabinet is filled with a choice old-rose Lowestoft tea set. This set was made for Portugal. The Chinese figures that adorn the plates are as fine as any miniature painting which indeed they are. The grouping of the figures is done with a sense of porportion that is rare. Pieces of another set of Lowestoft are also in the same cabinet. This is a dinner set which contains 250 pieces and which is used on certain occasions. It is of blue and gold on a bluish background. The pattern that runs around is of grapes and grape leaves in a border. The shapes of the dishes are various and some of the fruit dishes are perforated delicately showing the perfection of the porcelain makers' skill.

In the dining room, the walls of which are of a delicate blue-green, is another group of por-

Continued on Page 13, Column 1.

A Daring Dive To Flying Plane

In Another Breath-Taking Adventure, a Noted Stunt Aviator Tells How One Thin Wire Saved Him From Sudden Death.

Editor's Note: This is the second in a series of articles by Dick Grace, stunt aviator, who for years has been defying death in sensational aerial feats for thrilling movie scenes. His chief job has been to crash planes in every conceivable way, and he has successfully executed 34 hair-raising crack-ups. The most daring of these he will describe in later articles. In the present article, he vividly re ounts two narrow escapes in attempting a head-first dive from wing to wing to two flying planes.

By Dick Grace.

Author of "I Am Still Alive."

FEW of my friends know the severe physical training of the years that preceded my airplane stunting. Every morning, as a youngster, I used to run three miles before breakfast, have a swim, and run the three miles back before school. As an officer in the Naval Air Service I was in excellent physical condition; but when I entered commercial aviation at the end of the war, and found myself thrown into exhibitions of wing-walking and plane-changing, I realized that my body needed still more training.

The vestibular muscles of my chest needed development, as did the biceps of my arms. Obviously I could not afford to become muscle-bound; so only those exercises which gave me long, strong tendons were used—constructive setting-up exercises, mostly of the Swedish system. I played tennis. No other sport furnishes the opportunity for as good practical results for my work as does this game. It simultaneously requires coordination of the body and of the mind, instantaneous decisions, snap judgment.

Soon I had confidence in my ability to recover from any position on an airplane in which I might find myself. I discovered that even under stress there were points of absolute rest. It was possible to rebuild strength in certain muscles by hanging at full arm's length. By proper balancing on the rung of a rope ladder, both arms and legs could be given rest at the same time.

Always have I watched my weight, for any excess of fat spells certain disaster, or at least it would have done so in those good old days of wing-walking. Then, as now, I weighed 137 pounds. I have not varied for fifteen years, proving that in my particular case I've solved the problem of weight control.

I do not say that all thin people are quick thinkers or that all fat people are mentally sluggish, but I do know that a slow-thinking, cumbersome person has no business walking wings or swinging at the end of a rope ladder. That work belongs to some one who is limber and quick and who is actuated by a mind that is infinitely faster than any body—a mind which must anticipate the actions to follow, much as a good musician anticipates a page of music. A musician who fails to read in advance can stop an entire orchestra. A flyer who anticipates nothing but that which is actually happening to him will surely lose his ship and eventually his life.

When Locklear was thrilling the country by doing his famous drop from one airplane to another in 1919, I decided that I could do the same thing without the aid of a rope ladder. It was not particularly hard for me to walk or perform on the wings of a ship, and having made several of the other sort of changes I felt confident that nothing but the standard airplane equipment was necessary.

However, there was quite a bit of difference between my contemplated drop and those I had done previously. There is a constant wind pressure when you are out of the cockpit. The draft from the propeller whips your clothes about until your skin is a mass of red welts, and your eyes soon get red and swollen. For this stunt of changing without a ladder, it was necessary to work in that blast. More hazard was added to the thing when I decided that the ship I was in would not be able to fly close enough for me to grasp the wing of the lower ship. It was up to me to drop at the moment I deemed most favorable.

There is little to hold to in falling to another airplane. When I said that I would hang by my knees to make the drop the pilots thought I was insane. They argued that it would be difficult enough if I were not upside down. But they did not realize that my arms were tentacles. With them I could grasp a wire or strut or anything with which my arms came in contact. If I were to jump feet first I would need balance and, after alighting on the slick upper surfaces, would then have to find something to cling to.

After all of those details and many others were talked over on the ground, we took the air to have a try at it. The pilots of both ships were dubious. At 1,500 feet the pilot of the lower ship motioned for me to get out of the cockpit. The pilot of my ship, seeing the signal, held his plane in as true a course as possible.

Cautiously I climbed onto the lower panel, caught the drift wires, and then swung myself underneath the wing to the undercarriage. There I sat until the lower ship shoved its nose up within a few feet of me. Then I reversed my position. With my legs wrapped around the gear, my head down, my arms outstretched ready to grasp anything that I could, as soon as the ship came within dropping distance, I waited.

A slight feeling of uneasiness came over me. It felt funny to be looking at the earth with just my legs holding me in place. It seemed funnier to look up and see the swaying belly of the fuselage and to watch the whirring of the propeller. But more than that was bothering me. The air was rough. The airplanes swerved first toward, then away from each other. Of a sudden the upper ship would seem almost to drop on the one below, or the bottom one, being sent up by a rising column of warm air, would come within a few feet of me. When that happened it was with alarm that I watched the knife-like edges of the lower propeller buzz close to my outstretched arms and body.

I began to think that we had undertaken more than we could manage. What if the two ships should strike rough air simultaneously? The lower one would be pushed up and the top one down. Then the propeller blades would chew into one another and the noses would crash together.

Just as the pilot of the lower ship was making a last effort to pull his ship into a formation that would permit the drop, that very thing did happen. Immediately our play was turned to catastrophe. I saw the lower plane come up and toward the left wheel of the landing carriage which held me. At the same time my ship seemed to lurch downward.

There was a tearing, ripping sound as the propeller hit the wheel. Like a shot I righted myself and climbed toward the right wing. Instantaneous movement alone saved me. For moments I wondered if we would stay apart or whether we would crash groundward, a mass of torn linen and wood. But luck was with us. The ships separated, and shortly afterward I was in the cockpit, telling the pilot of the damages to the undercarriage. In broad circles we approached the field and stalled in. The ship lurched, almost went on its nose, then with a thud settled back in an upright position. The flight was over—one stunt that was not a success.

But there is nothing like a good failure to goad one on. The fact that I had failed in one attempt to make that drop from plane to plane made me determined that eventually I would accomplish it. During the years that passed after my first attempt at that stunt my mind was firmly made up. I had not failed in it—sooner or later I would do it. The time that intervened was but a temporary postponement.

Psychologically I was right. If I once questioned my ability to complete the thing I was through. If the doubts that arose conquered me they would gradually impress themselves indelibly on my mind to such an extent that I would be uncertain as to my ability to attain any goal I wished. Then in the long run, driven from one of these hampering thoughts to another, I would fear. Fear! A thing which I have yet to experience in my work. It would be the end of me. I would be a total washout, even as a pilot.

So instead of letting these adverse thoughts control me, I reasoned thus: My body is in perfect condition. Physically I am stronger than I ever was in my life. I know that every faculty is alive and awake to my work. My mind is working, is normal, is capable. Therefore with the proper favorable circumstances, this thing should be part of my history. It will be done.

Few people realize just how much that one particular little stunt meant to me—still fewer knew how much it almost cost.

The chance came years later. I had given up commercial flying and had put in several years "stunting" for the movies. I was making a picture called "Wide Open." It was one of the earliest air-thrill pictures. I was chosen to do the thrills. Among other things, I was supposed to do a drop from plane to plane.

The producers wanted to use a rope ladder. I wanted nothing but the standard equipment found on any ship. At first they were opposed to this because of the added risk, and because I could not definitely assure them that we would produce the results desired in the script. But their doubts were drowned in their eagerness to produce a thrill which had seldom before been attempted.

For pilots I chose Arthur Goebel, who since has distinguished himself by flying from Oakland, Calif., to the Hawaiian Islands, and Frank Tomick and Frank Clark. The last two are recognized as being two of the most daring pilots in pictures. For years they, together with Maurice Murphy and myself, had been engaged in thrill-making for motion-picture productions.

Naturally, the success of the stunt depended upon the instantaneous coordination of judgment on the part of all of us. It was arranged that Goebel was to hold to an absolutely level course while Tomick flew his ship under him. At that moment Clark, piloting the camera ship, had to be at one side and a little in front of my ship. When all of these conditions prevailed I would straighten my legs and drop to the ship below.

We left the ground in perfect formation. When we had sufficient altitude, I climbed to the end of the lower wing and motioned Frank Tomick to swing into position. Already I noticed that Clark had assumed a great angle for photographing the stunt. I could see the cameraman standing up in the back cockpit, his hand on the crank, ready to start grinding the minute things began to look interesting.

At the last minute we had decided to attempt the change from the skid (which was attached to the lower panel of the left wing) instead of from the landing carriage. This at least would save me from the whipping of the propeller blast and, remembering the condition of my skin and clothes the other time, I was not exactly sorry that the change had been decided upon.

As soon as the planes were in position I swung underneath the wing and locked my legs around the bamboo skid. A moment later I let my hands go, and there I hung, my arms pointed earthward, my head twisting from side to side as I watched the pilots endeavoring to bring the ships close enough for me to make the jump.

Clark was still hovering close to my wing, so I immediately proceeded to forget that he was even in the air. Tomick was gradually pulling up from behind. But it was taking considerable time to get the ships into exactly the right positions. The muscles of my legs were beginning to feel tired. They not only had to hold the entire weight of my body, but they had to combat the force of the wind and retain their grip on the bamboo skid.

As a result of the upside-down position the blood had rushed to my head and eyes, somewhat destroying keen perception. The shirt which I was wearing had been whipped so hard that it was leaving me in strips and shreds. Again as I looked at the lower side of the flying ship I got a peculiar sensation. Being on the bottom of a ship in the air is an unnatural position; everything seems absolutely strange.

Twisting my head far back, I motioned Tomick on. I don't know whether he saw me or not; more than likely not, since his mind was concentrated on getting the ship into an exact spot. At any rate, he was forcing his ship into a position a few feet below and behind me.

Then suddenly he gave the ship the gun and forged quickly ahead. Instantly Clark did the same. It was a perfect formation. The wing tips of all ships seemed about to touch. The slightest movement of the controls in the wrong direction, no matter how delicate, would spell an end to everything. The nose and leading edge of Tomick's ship were almost directly below me. The time was ripe to try the leap.

Continued on Page 6, Column 2.

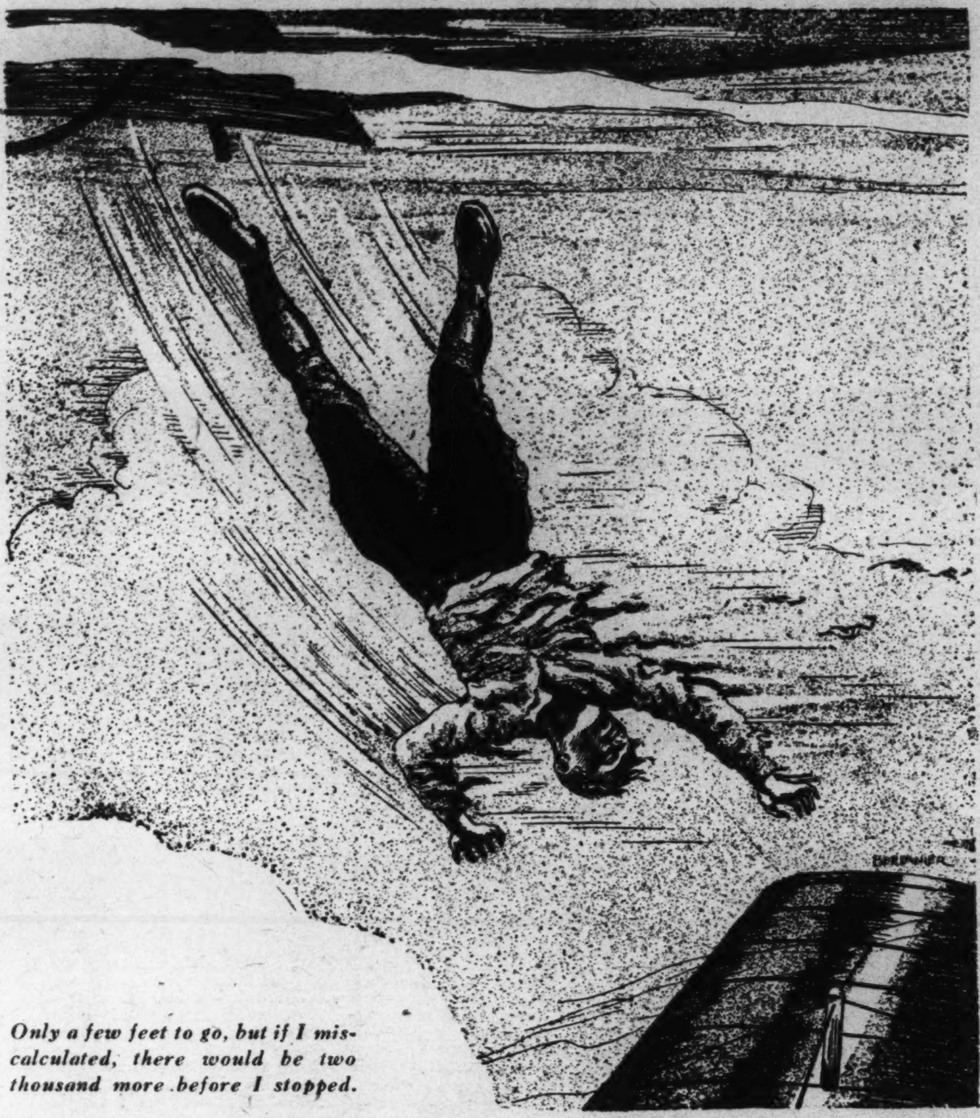

Only a few feet to go, but if I miscalculated, there would be two thousand more before I stopped.

The Theatre Cries Out For Youth

A Search of the Records Will Reveal That Most of Today's Stars Were Yesterday's Ambitious Youngsters or Infant Prodigies—The Screen Accentuates the Need of Young Blood—Careers Recalled—Not All Were Meteoric.

Ruth Chatterton, who has achieved fame on both stage and screen, took up her career as a boarding school girl.

Jackie Coogan, for years considered the most precocious of the child stars, who now has a serious rival.

Jackie Cooper, the boy sensation, now being hailed as the greatest juvenile actor the cinema has produced.

Ina Claire, one of the most brilliant comediennes the theater boasts, began young as a vaudeville mimic.

By John J. Daly.

WHEN Maude Adams was in Washington not long ago, marking her return to the stage after an absence of several years, one of her admirers—a United States senator—who visited back stage with the star, remarked:

"It seems only yesterday since I saw you in 'Peter Pan' and, in 'Peter Pan,' I thought you would never grow up—you were a little girl."

Miss Adams smiled: "I suppose," she said, "that in the Land of Make Believe most women are little girls, and most men are boys."

In the Land of Make Believe there is no age; but in the land of reality there is age and people grow up.

This same senator remembered well when Maude Adams was a little girl—and he recalled, too, when most of the outstanding stage stars of today were little boys and girls. Strange, but most of the prominent people of the stage started when they were youngsters.

It is part of the game. The stage calls for youth. It is to the glory of the stage that youth has always answered, and there are undoubtedly at this moment many young boys and girls going into dramatic work who will be the stars of another day on the stage and screen.

Just the other day, Elsie Janis was married, and one of the questions put to her by an interviewer was this: "How long have you been on the stage?" Miss Janis, the premier mimic in America, paused for a moment and answered, "Ever since I was 3 years old."

Mrs. Fiske, who is virtually the queen of the American stage, has often declared that she "was born in a theatrical trunk." It is a typical theatrical way of expressing her parentage. Her mother and father were troupers, and Minnie Maddern was carried on the stage in the arms of her mother. That was away down yonder in New Orleans, and later Minnie Maddern, as Mrs. Fiske, appeared in the stellar role of Lawrence Eyre's celebrated play with the Creole background, "Miss Nellie, of N'Orleans."

Otis Skinner, when he was prevailed upon to write his memoirs, in "Footlights and Spotlights," recalled the fact that he went on the stage when he was a mere boy. He got a letter from the late P. T. Barnum, the old circus man, introducing the bearer to Augustin Daly, then the premier theatrical manager in America. All Skinner's early training, as a young man, came under the personal supervision of Augustin Daly—and Otis Skinner was there associated in the Daly Stock Company with a group of young boys and girls who were bent on carrying the lamp of Thespis. Older than he, but persons who had also gone into stage work at early periods of their careers, were such outstanding stars as the late John Drew.

Otis Skinner now stands as the dean of the American actors—occupying the shoes left vacant by John Drew. Mrs. Fiske and Mr. Skinner, who have played together in many plays, are great encouragers of the younger generation, who want to follow in their footsteps. As old-timers of the theater, however, they have one fear, and both have expressed themselves in this fashion: "The youth of today does not get the same intensive training in character study that the repertoire players received at the hands of such stage masters as David Belasco. Augustin Daly and others of the old school."

That point is open to debate—for the younger generation believes that, if given any sort of chance, it can secure as varied a training as even the Otis Skinners and the Minnie Maddern Fiskes did in the old days. It happens that the theater is changing—and that the screen has come to offer almost unlimited possibilities for young talent.

The screen, with its means of reaching millions of people day in and day out, every night in the year, occasionally flashes a meteor across the firamament—a star of a night. It would seem in this case that this talent was brought to the attention of the American people without any great amount of preparatory training. That is not always true. Chances are that the newcomer to the screen has had intensive work either on the lots of Hollywood or on the stage in some stock company in a small town, or even on the boards of Broadway.

Theatrical talent asserts itself at an early age. The proof of this is the long array of names familiar to almost every American, man and woman, whose owners began as mere children and are now recognized stars. There is, for instance, George M. Cohan, probably one of the best beloved figures in the American theater. Mr. Cohan came of a theatrical family, his father, Jerry Cohan, and his mother, Helen, and his sister, Josephine, traveled the length and breadth of this land for years under the theatrical banner, "The Four Cohans."

In his career in the theater, Georgie Cohan, as he is called by those who know him well, has always been keen for youth, asserting that young blood is what the theater needs, and that the theater can not exist unless there is brought into its arteries the pulsating force of youth.

The movies are proof positive that youth must be served. There are character actors and old stage favorites who play the roles of character men and women, but the palm of stardom goes to youth—whether it be a young boy or a young girl.

These young folks of Hollywood who have shot across the filmdom of America have the advantage of commingling with some of the finest show people in the country. All around them are examples of what early training in the theater means. There is Mary Pickford, who began as a young girl playing on the boards, appearing in stage plays in New York when she was a mere child in her teens, and who later came to be known as "America's Sweetheart," and then the beloved star whose guiding hand has come to aid more than one young girl seeking a career in the cinema.

Douglas Fairbanks, who might be called the Old Master of Hollywood—just a young fellow in his late forties—has always been identified with the stage since he was a young boy, and to carry on the tradition there is his son, Douglas, jr., going along the same avenue that brought fame and fortune to his dad.

Continued on Page 11, Column 2.

"Doug" and Mary, idols of the screen fans, whose careers both began on the stage in early youth.

George M. Cohan (right) signs a contract to appear in films—which he never does, after a lifetime on the stage.

Thrills On The Ancient Bob-Sled

Forthcoming Olympic Winter Games Bring Bob-Sled Racing, a Sport New to America, Into the Limelight.

By Donald F. Morgan.

A NEW sport has caught the imagination of the American public. Bob-sledding of course, is as old as the hills, and any one who has grown up in a part of the country visited in the winter by heavy snowfalls has tasted at some time in his life the thrill of coasting down an icy incline at breakneck speed, frequently to land in a snow bank at the bottom 'midst uproarious shouts and the general upheaval of sled and occupants. But only in recent years has bob-sledding in this country assumed the proportions of an organized, competitive sport, which, with the building of expensive tracks for the holding of bob-sled races, has grown steadily in popularity.

And now, with the approach of the 1932 Olympic Winter Games, to be held at Lake Placid, N. Y., from February 4 to 13, bob-sledding takes on international importance. It is one of the four major sports on the Olympic card, ranking equally with skiing, skating and hockey.

Bob races have been popular in Europe for many years, and American teams have competed in internationl events across the water, but this February will mark the first time that bob-sled races for the world's title have been held in the United States.

The Olympic bob run at Lake Placid, which was built by New York State at a cost of $250,000, is the fastest in the world. The national championship races for 1932 were run on this course January 15-16. The North American 1932 championship races will be staged there January 29-30. And then follows the Olympic tournament, February 8-12, in which the world's title will be decided.

We most of us thought we were very daring when, as boys and girls, we used to go thundering down a traveled highway on an old double runner that was, as like as not, without brakes, risking at every turn or intersection not only our own lives but the lives of unsuspecting pedestrians, but no one who has not actually experienced it can imagine the thrill of riding a racing bob-sled in meteoric flight down the zigzagging hazardous course of an engineered run, clipping seconds on the high-banked curves and yet keeping just the right balance to prevent a disastrous spill.

The hazards of the sport are tremendous. Experienced racers reach speeds as high as 75 miles an hour, and are all required to wear protective armor against the terrific capsizes that are bound to occur. In fact, so many were the accidents on the Lake Placid course during the races for the North American championships for 1931 that the officials, in an effort to minimize the perils of the track, had sawdust sprinkled on the run at all the most dangerous points.

The run curves treacherously down a steep mountainside. As you journey out to the races, its outline looms up before you like a jagged streak of lightning against the side of the purple peak. Following a zigzag route from the top of the mountain, the snow-packed track is made up of long and short straightaways, winding turns, and sharp curves of hairpin, "S," or horseshoe form.

As you approach the clubhouse, which stands at the foot of the run, bobs rush out of the iced ravine with geysers of snow spewing up behind as the brakes are applied. Trial runs are being made.

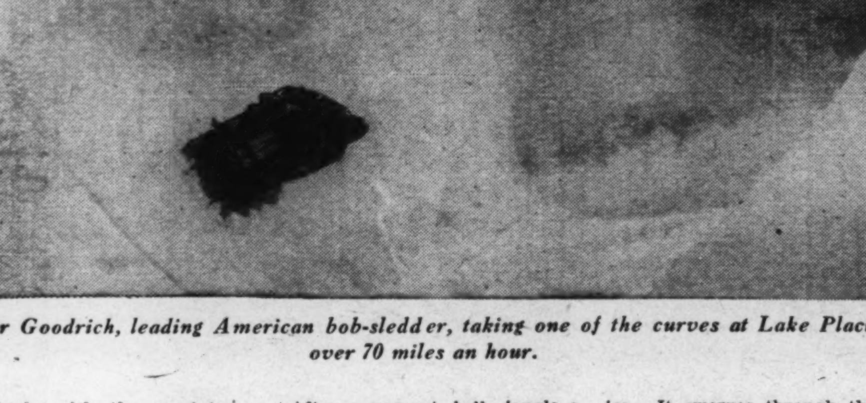

Hunter Goodrich, leading American bob-sledder, taking one of the curves at Lake Placid at over 70 miles an hour.

you mingle with the spectators and listen to the racing talk. "Satan came to grief in Zag Zag." "The Swiss Nationals capsized at Shady Corner; they tried to fight the curves."

Some of the bobs have conical hoods and resemble nothing more closely than fantastic rockets. All of them are as stoutly constructed as racing cars. The racing teams wear face masks, headguards and handguards, which are truly warlike in appearance. The air is filled with excitement.

Tractors draw the bobs up the mountainside on a highway that follows the course of the racetrack. You climb aboard one of these bobs. At the "S" curve you get off to watch the racing teams negotiate this hazardous corner, which has earned the names, Scylla and Charybdis. There are stands here for spectators, overhung with great sunshields of white cloth to remove the glare of the ice from the racers' eyes.

After a moment, bells jangle a warning, and a voice from the control tower booms forth.

"The Red Devils at the tape . . . they're off! . . . going into Eyrie Corner . . . taking it high . . . they're in . . . they're out!"

After less than a minute of this broadcast, which is relayed down the mountain from control towers along the track, a bob shoots down the straightaway before your eyes and dives into the curve high up close to the rim, taking the succeeding ice bank at a beautifully accurate pitch. There are tense expressions on the faces of the racing crew as they negotiate this dangerous curve at 70 miles an hour.

You go on and stop a mile higher at a hairpin curve, which enjoys the most notoriety of the week, having witnessed a spill. With a roar a bob careens from a preceding reverse curve which shoots it up the 30-foot wall of the hairpin with a blast of spray ice. It swerves through the arc at right angles to the track, like a blue, dazzling comet on the ice.

Along a 200-yard straightaway you watch the next team bobbing to pick up speed, swaying backward and forward in rhythmic unison, much as in shell racing. You catch the brakeman's voice as he strokes the crew. "One, two—bob!" You watch them streak along an angular course until they dive into the hairpin corner, and are lost from view.

Somebody in your party has a license to drive a bob, and you decide to take a chance, like the many thousands of others who, as passengers, have ridden down the course without mishap. You go to the top, where the bobsleighs are waiting on a platform.

"They're off!" bystanders cry, and you lean forward in your seat, waiting for the brakeman's voice. "One, two—bob!" he cries, and you move forward with fast-increasing speed. It is thrilling dynamic sport.

But a mere joy ride as a passenger sandwiched in between a licensed driver and a brakeman, though thrilling, is not the same sporting proposition as a bonafide race in which every split second counts. Five thousand persons rode the Olympic run last season without accident. But when you try to clip off seconds from an average breath-taking flight of a minute and a half down the side of the mountain, then the thrilling ride ends and the real sport begins.

In bobsled racing the devices for increasing speed without precipitating a spill requires infinite skill. There is the bobbing on the straightaways—the swaying backward and forward which gives the sport its name—the diving at an exact angle into the minor curves high up close to the rim, the various tricks of balance and ingenious driving which are employed to cut off seconds in the sharp curves.

The driver steers and captains the team. Bob racing is dependent on teamwork and, as in rowing, there must be perfect rhythm and coordination in the bobbing and balancing of the crew. The brakeman strokes the crew, calling out, above the rush of wind, "One, two—bob!" At one, the three members of the crew lean back and continue to lean back during the count of two. At the command "Bob!" they bring their bodies forward, pressing hard against the foot rests. Just when the pressure is greatest, they lift slightly out of their seats. Rhythm and grace in supple bodies cut off the seconds which are necessary to win.

The weight of the team is an important factor in gaining speed but by no means a determinant. In the North American championships last season, the lightest team, which was piloted by Hunter Goodrich, won second place. Goodrich is an experienced and daring driver, having won many important races on the bob runs abroad.

Americans have commanded attention in this daring sport since the 1928 Olympic Winter Games at St. Moritz, when they won the most brilliant victory of the games, finishing first and second out of two entries permitted. In any forecast of the final result of the 1932 winter Olympics, with events in skiing, skating, bobsledding and hockey, it must be recalled that the United States won second place in the 1928 Olympiad at St. Moritz largely through the score piled up by the young Americans, the Heaton brothers and William Fiske, in the bobsled events.

In the international bob races last season the winning Red Devil team of Saranac Lake set a world's record of 1 minute and 52 seconds on a 1½ mile course. American teams won first and second places over German and Swiss teams entered. In the Olympic bobsled events at Lake Placid in February, barring spills, the Americans stand a good chance of earning the victory again.

The best bobsled drivers of the world, representing a dozen nations, are entered in the races. The most celebrated is Capt. Werner Zahn, of Germany, who piloted the crew which holds the world's championship in the four-man event. H. Killian, of Germany, who holds the world's championship in the two-man event, is also entered. It should be one of the most brilliant bob-sled contests ever offered on the international scene.

(Copyright, 1932.)

A Daring Dive to Flying Plane

Continued from Page 4.

Unlocking my knees, I let my body slide down toward earth. Only a few feet to go between me and the other ship, but if I miscalculated there would be 2,000 more to go before I stopped. But I was not thinking of the ground then. Such thoughts are only for sleepless nights. My whole mind and body were concentrated on grasping the top wing of that ship below.

Then, in a split second, while falling through the air, I realized that I had misjudged. It might have been because of the whipping clothes that bothered and hampered me in leaving, or it might have been that the rush of blood to my eyes had affected my judgment. But from whatever cause, I realized that I would fall in front of Tomick's ship—not by mere inches, but by at least a foot and a half.

It is impossible to convey the sense of horror that gripped me. In the short distance I had to go I knew I couldn't wriggle into a position which would swing my body back that far. I knew that from the angle from which Tomick was watching me I would appear to be headed for my spot on the wing, until it would be too late for him to gun the ship enough to cover me. The first intimation he would have that I had misjudged would be when he would see my body plunge down past the upper wing, down past the lower one, and then just down.

Again there was the necessity for instantaneous decision, whether right or wrong, and my decision was not to try to divert my body from its course but to try to catch a cabane wire as I passed the leading edge of the top wing of Tomick's plane.

I swung my right hand backward, and made the attempt to grasp the thin, small wire. For a long second I thought I had missed. Then the two forefingers touched and slid over it—and closed. They closed with a strength which at most times it would be impossible to command.

My body turned a complete forward somersault. Still those fingers held. With a sudden jolt my feet hit the second bay strut, and I hung in front of the plane. My hand was closed on the cabane wire, my feet firmly planted on the leading edge of the lower panel. For just a second I stayed in this position. I was as surprised as were Tomick and Clark and the cameramen. In the last few seconds I had thought I would land in somebody's lettuce patch.

Finally I recovered enough to climb to the top wings, where I finished the action required for the picture. As I lay there on the wing, I looked at the two fingers. I saw that they were deeply cut. I smiled. I could afford to, then. The strength of those two fingers had saved me.

The stunt happened many crack-ups ago, but the lesson that it embedded in my mind is still fresh. No one ever needs to tell me of the value of good physical condition; for no one needs it more than I. So I put down that one plane change as an aid to me in the work of these last few years. It taught me that the best of physical condition is none too good, whether I'm just piloting or whether I'm plane-changing, or doing intentional crashes.

(Copyright, 1932.)

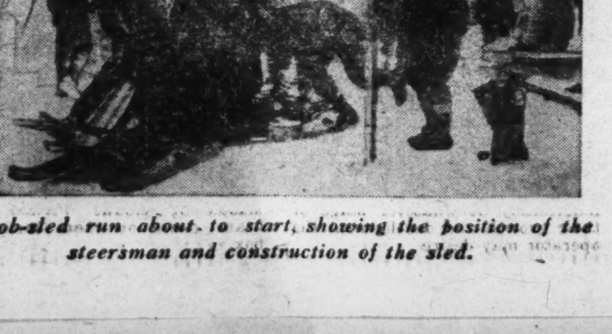

A bob-sled run about to start, showing the position of the steersman and construction of the sled.

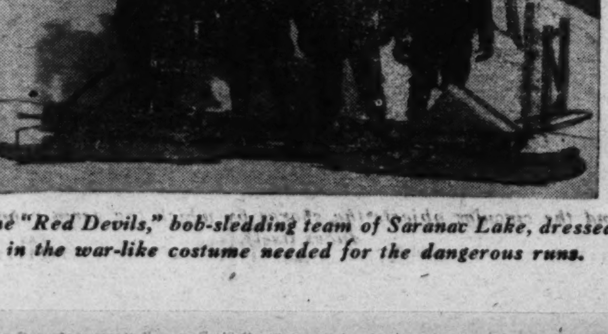

The "Red Devils," bob-sledding team of Saranac Lake, dressed in the war-like costume needed for the dangerous runs.

Finds Germs Unseen Before

A Former Chauffeur, Self-Trained in Science, Invents a Microscope Eight Times More Powerful Than Any Others—Hailed as an Outstanding Scientific Event of 1931.

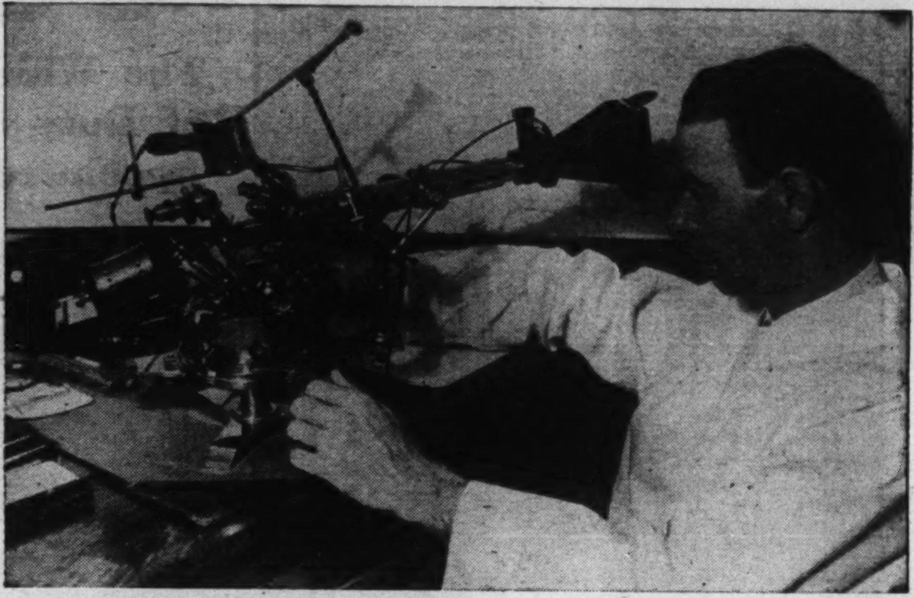

R. R. Rife with his new microscope, which magnifies by 17,000 diameters, as compared with the 2,000 diameters ordinarily achieved.

By Homer Duncan.

THE powerful new microscope recently invented and presented to science by Royal R. Rife, a California chauffeur, is heralded by bacteriologists as opening a new era in the study of disease germs. Designed and built by Rife in a laboratory over a San Diego garage, it is eight and one-half times more powerful than any microscope previously used and makes visible hitherto unseen viruses. Scientists believe that it has opened the way for the discovery and destruction of micro-organisms whose appearance has been unknown but whose ravages in communicable diseases have been relentless.

Dr. Arthur J. Kendall, of Northwestern University, was among the first to acclaim the new microscope, having used it successfully in his researches for several months. It has a magnification of 17,000 diameters. The most powerful microscope heretofore available had a magnifying power of only 2,000 diameters.

Mr. Rife recently demonstrated his invention before a gathering of some two hundred scientists from California Institute of Technology, Northwestern University, the University of Southern California, and other institutions. It was shown, by the playing of polarized light on the field of the new microscope, that the germ of each disease has a color of its own, but that these colors may change with changing environment, such as altered temperature, atmospheric pressure, moisture, stage of disease, and so on. This discovery leans toward the theory, now held by a number of bacteriologists, that many of the so-called "invisible" germs are merely forms of known and visible micro-organisms which, due to changes in color, could not be seen by microscopes hitherto used. It also tends to support the theory that the germs of all diseases originate from the same form of micro-organism, which is altered by the varying conditions of the tissues attacked.

I found Mr. Rife in his laboratory over his garage. He had just set a micro-motion-picture camera, which he himself had constructed, for a 72-hour automatic filming of the life history of an intestinal parasite smaller than the hookworm, or somewhat less than 1-125,000th of an inch in length. This camera works through a microscope of 11,500 diameters magnifying power, which was made by Mr. Rife. The germ, or germs, to be pictured move about on a miniature crystal stage on which temperature, atmospheric pressure and moisture are under thermostatic control.

"Through the microscope, this parasite appears about one-eighth of an inch long," said the chauffeur-scientist. "When the film is projected onto a screen, however, the creature will be 1 to 4 feet long, depending on how far the screen is from the projector. This enables physicians and research workers to study such germs at their leisure, running the film slowly or rapidly as they desire, without the eye-strain of looking through a microscope. Every phase of the life history of the micro-organism is shown, from the egg, or spore, to the adult renewing the life cycle by laying eggs itself. I have made complete films of the life history of about twenty disease organisms, but there are scores more to be filmed, and it will be possible, through the new and much more powerful miscroscope, to film others previously invisible."

"How did you come to devise this new instrument?" I asked.

"Primarily because the most powerful microscope made was not strong enough for me, especially not for this instrument"—and he moved to what he called a "micro-manipulator."

"This is another of my steps along the trail to the 17,000-power instrument," Mr. Rife continued. "It consists of a microscope of 15,000 diameter magnifying power placed over a field which is in fact an 'operating table' for the dissection and sectional study of microbes. Using this instrument, I have dissected bacteria less than 1-125,000th of an inch long, and have studied these micro-organisms under various conditions of light, temperature, atmospheric pressure, and in the play of different destructive rays."

He placed beneath the microscope a quartz slide on which he told me were a number of active germs of tetanus (lockjaw).

"Look through the ocular," he instructed.

I looked. A pair of tweezers came down, spread apart, and picked up one of the ultra-microscopic bacteria. Mr. Rife took out the slide, inserted another, and the tweezers laid the single microbe on the new, clean slide. A transparent knife descended and accurately cut the spore, round and black, from the germ.

The tweezers I had seen, Mr. Rife explained, were made by splitting a fine human hair lengthways, and then splitting one of these halves. The two quarters were inserted in a small chuck, threaded to 1-25,000th of an inch. When these two quarters were pressed down on the slide, they parted. As a micro-organism moved between them, they were closed by the operator, trapping and lifting the microbe.

The knives I had seen were blades of the purest rock crystal, so small that they could hardly be seen—and of course could not be used except under the microscope. Yet with these instruments, this self-trained scientist actually dissects bacilli enough of which to kill an ordinarily healthy man could be carried on the point of a needle!

"Look again in the ocular," said Mr. Rife.

I looked. He removed the slide, and again slipped in the first slide containing a large number of active tetanus germs. He threw a small switch. There came a gentle buzzing, like that of a large green fly against a window pane. A greenish-gray light played over the field of the microscope. The lockjaw "bugs" were at first as active as ever. Then, all at once, they began to disappear, until not one was left. Mr. Rife turned off the ray, took out the slide.

"Every one of these micro-organisms is now dead," he said. "You could drink a quart of this"—he pointed to the drop of liquid on the slide—"and it would not injure you. Yet if you had swallowed the drop before the green ray played on it, you most certainly would have had lockjaw. This green ray, which I developed, destroys the germs of certain diseases without injuring the human tissues which the micro-organisms would destroy if given a chance. It may be that in this ray we have quick relief for tuberculosis."

"What would it do to a cancer?" I asked.

"I do not know. Cancer is one of the diseases about whose cause we know almost nothing. If it is produced by a micro-organism, possibly that germ will be seen under my new microscope; if so, possibly, we can destroy it with this ray, or with some other one of the many rays that lie beyond the Roentgen ray. That is a matter for future and very careful experiment."

"Now, tell me about the new 17,000-diameter microscope," I persisted.

"There is not much to be told," Mr. Rife countered, "until the patents are all protected. I may say, however, that it consists of six specially ground lenses in a tight tube. These lenses, of course, are perfectly synchronized, and the magnifying power is so increasd that a micro-organism which is in life one-100,000th of an inch long appears in the field clearly as about one-sixth of an inch long."

One of the many important factors in connection with this mightiest microscope yet constructed is the use of polarized light in the examination of micro-organisms in its field. This light presents the garms in colors, each one according to its own individual coloring. It makes visible about 40 bacteria which have not been visible under previous microscopes and lighting systems. How many more such bacteria will be found remains to be seen when the powerful Rife microscope comes into common use in research laboratories. Rife himself is now at work with it on some 6,000 specimens of cancer tissue, endeavoring to learn whether there is a germ connected with this disease.

Disease germs may be examined through any one of Mr. Rife's various powerful microscopes without staining—that is, without the preparation ordinarily given them in the making of slides for microscopic study. They may be examined, in fact, while they are alive. To keep them alive, Mr. Rife has devised and maintains an elaborate incubator for deadly germs of all kinds. From the incubator, where they are started in what is known as "pure cultures," they pass to ovens, thermostatically controlled as to temperature, moisture and atmospheric pressure. There, they are maintained indefinitely at whatever stage of their growth and development the operator may desire.

"If the electric current held out," explained Mr. Rife, discussing these ovens, "the bacteria now in the ovens would be the same as they are now 2,000 years from today. By altering the temperature, or the relative quantity of oxygen admitted to them, these micro-organisms may be permitted to continue their development, or held back in dormant stages, until the research worker gets them exactly at the point where he wishes to study them."

Through his microscopes, Mr. Rife photographs these death-carrying bacteria in all stages of their lives. In cabinets along the wall, he has more than 60,000 microscopic slides of germs that cause almost every known disease. Soon, he will have a collection of photomicrographs of them, with motion-picture life histories of those which the men of medicine most want to study. His invention of a microscope eight and one-half times more powerful than any now in use presages incalculable delopments in man's war against communicable diseases.

(Copyright, 1932.)

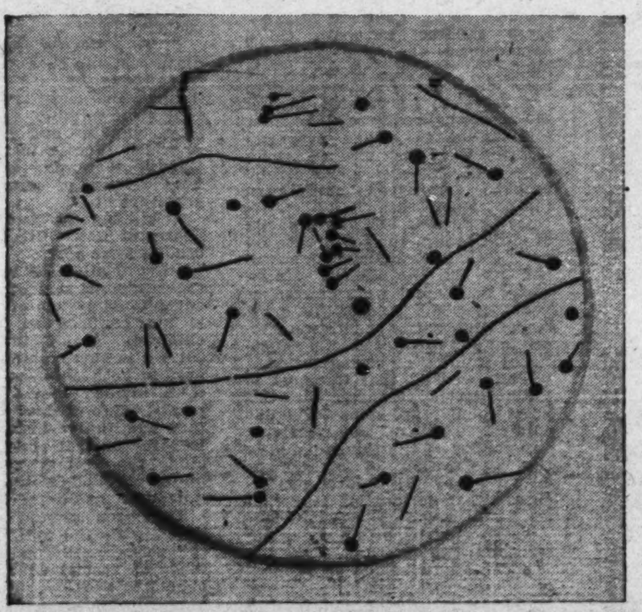

Germs of tetanus (lockjaw), magnified 17,000 times by Rife's mighty microscope. The straight bars are the parent microbes, and the circular objects the spores by which the germ reproduces itself.

One of Washington's "Lost" Friends.

Continued from Page 2.

walking down King street afterward was astounded to see them displayed in a dealer's window. Going inside he found that this was true, a fisherman having recovered them from the bed of the stream and sold them to the dealer. By purchase they once more became his, and then he made their destruction sure.

This multicolored and much-talented man was courtly in his manners, correct in his habits, and possessed a high sense of honor. His attachments were ardent and enthusiastic, and over his whole life there shadowed a deeply religious nature.

"His forte was the sick room," says his best biographer, "where his polished manners, sympathetic, musical voice, won the confidence of his patients, and his large range of reading made him familiar with obscure and rare cases, and the latest and best remedies. His old patients clung to him with great devotion, and his counsel was widely sought by practitioners in Virginia and in the District of Columbia.

This Washington Bicentennial has accomplished one thing at least—it has revived interest in the most interesting city of Colonial times and in the great men who were Washington's friends, familiars and associates. Dr. Dick was among the first of these.

And by the way—the lovely ladies of old Alexandria are going to have a birth-night ball in Gadsby's Tavern, and Dr. Dick will surely be there, along with Dr. Craik, Col. George Mason and Col. John Carlyle. Of course the Master of Mount Vernon will beam down on them from his box.

Thrills On The Ancient Bob-Sled

Forthcoming Olympic Winter Games Bring Bob-Sled Racing, a Sport New to America, Into the Limelight.

By Donald F. Morgan.

A NEW sport has caught the imagination of the American public. Bob-sledding of course, is as old as the hills, and any one who has grown up in a part of the country visited in the winter by heavy snowfalls has tasted at some time in his life the thrill of coasting down an icy incline at breakneck speed, frequently to land in a snow bank at the bottom 'midst uproarious shouts and the general upheaval of sled and occupants. But only in recent years has bob-sledding in this country assumed the proportions of an organized, competitive sport, which, with the building of expensive tracks for the holding of bob-sled races, has grown steadily in popularity.

And now, with the approach of the 1932 Olympic Winter Games, to be held at Lake Placid, N. Y., from February 4 to 13, bob-sledding takes on international importance. It is one of the four major sports on the Olympic card, ranking equally with skiing, skating and hockey.

Bob races have been popular in Europe for many years, and American teams have competed in internationl events across the water, but this February will mark the first time that bob-sled races for the world's title have been held in the United States.

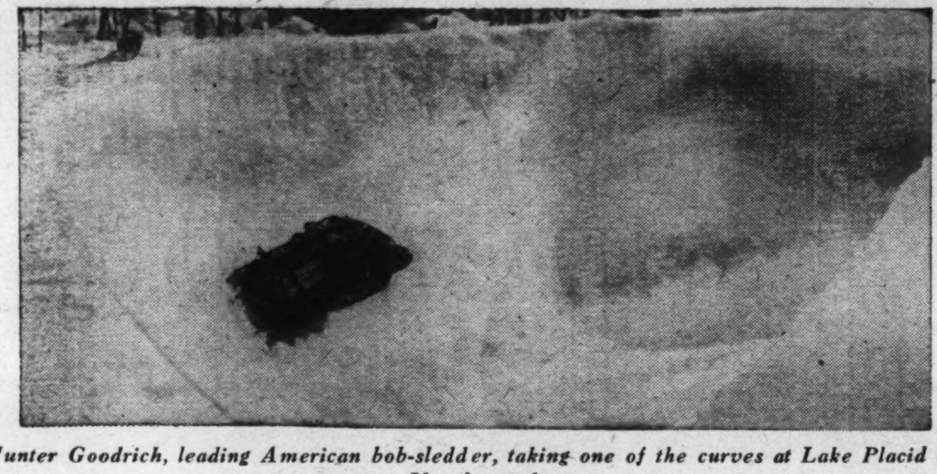

Hunter Goodrich, leading American bob-sledder, taking one of the curves at Lake Placid at over 70 miles an hour.

The Olympic bob run at Lake Placid, which was built by New York State at a cost of $250,000, is the fastest in the world. The national championship races for 1932 were run on this course January 15-16. The North American 1932 championship races will be staged there January 29-30. And then follows the Olympic tournament, February 8-12, in which the world's title will be decided.

We most of us thought we were very daring when, as boys and girls, we used to go thundering down a traveled highway on an old double runner that was, as like as not, without brakes, risking at every turn or intersection not only our own lives but the lives of unsuspecting pedestrians, but no one who has not actually experienced it can imagine the thrill of riding a racing bob-sled in meteoric flight down the zigzagging hazardous course of an engineered run, clipping seconds on the high-banked curves and yet keeping just the right balance to prevent a disastrous spill.

The hazards of the sport are tremendous. Experienced racers reach speeds as high as 75 miles an hour, and are all required to wear protective armor against the terrific capsizes that are bound to occur. In fact, so many were the accidents on the Lake Placid course during the races for the North American championships for 1931 that the officials, in an effort to minimize the perils of the track, had sawdust sprinkled on the run at all the most dangerous points.

The run curves treacherously down a steep mountainside. As you journey out to the races, its outline looms up before you like a jagged streak of lightning against the side of the purple peak. Following a zigzag route from the top of the mountain, the snow-packed track is made up of long and short straightaways, winding turns, and sharp curves of hairpin, "S," or horseshoe form.

As you approach the clubhouse, which stands at the foot of the run, bobs rush out of the iced ravine with geysers of snow spewing up behind as the brakes are applied. Trial runs are being made. you mingle with the spectators and listen to the racing talk. "Satan came to grief in Zag Zag." "The Swiss Nationals capsized at Shady Corner; they tried to fight the curves."

Some of the bobs have conical hoods and resemble nothing more closely than fantastic rockets. All of them are as stoutly constructed as racing cars. The racing teams wear face masks, headguards and handguards, which are truly warlike in appearance. The air is filled with excitement.

Tractors draw the bobs up the mountainside on a highway that follows the course of the race-track. You climb aboard one of these bobs. At the "S" curve you get off to watch the racing teams negotiate this hazardous corner, which has earned the names, Scylla and Charybdis. There are stands here for spectators, overhung with great sunshields of white cloth to remove the glare of the ice from the racers' eyes.

After a moment, bells jangle a warning, and a voice from the control tower booms forth.

"The Red Devils at the tape ... they're off! ... going into Eyrie Corner ... taking it high ... they're in ... they're out!"

After less than a minute of this broadcast, which is relayed down the mountain from control towers along the track, a bob shoots down the straightaway before your eyes and dives into the curve high up close to the rim, taking the succeeding ice bank at a beautifully accurate pitch. There are tense expressions on the faces of the racing crew as they negotiate this dangerous curve at 70 miles an hour.

You go on and stop a mile higher at a hairpin curve, which enjoys the most notoriety of the week, having witnessed a spill. With a roar a bob careens from a preceding reverse curve which shoots it up the 30-foot wall of the hairpin with a blast of spray ice. It swerves through the arc at right angles to the track, like a blue, dazzling comet on the ice.

Along a 200-yard straightaway you watch the next team bobbing to pick up speed, swaying backward and forward in rhythmic unison, much as in shell racing. You catch the brakeman's voice as he strokes the crew. "One, two—bob!" You watch them streak along an angular course until they dive into the hairpin corner, and are lost from view.

Somebody in your party has a license to drive a bob, and you decide to take a chance, like the many thousands of others who, as passengers, have ridden down the course without mishap. You go to the top, where the bobsleighs are waiting on a platform.

"They're off!" bystanders cry, and you lean forward in your seat, waiting for the brakeman's voice. "One, two—bob!" he cries, and you move forward with fast-increasing speed. It is thrilling dynamic sport.

But a mere joy ride as a passenger sandwiched in between a licensed driver and a brakeman, though thrilling, is not the same sporting proposition as a bona-fide race in which every split second counts. Five thousand persons rode the Olympic run last season without accident. But when you try to clip off seconds from an average breath-taking flight of a minute and a half down the side of the mountain, then the thrilling ride ends and the real sport begins.

In bobsled racing the devices for increasing speed without precipitating a spill requires infinite skill. There is the bobbing on the straightaways—the swaying backward and forward which gives the sport its name—the diving at an exact angle into the minor curves high up close to the rim, the various tricks of balance and ingenious driving which are employed to cut off seconds in the sharp curves.

The driver steers and captains the team. Bob racing is dependent on teamwork and, as in rowing, there must be perfect rhythm and coordination in the bobbing and balancing of the crew. The brakeman strokes the crew, calling out, above the rush of wind, "One, two—bob!" At one, the three members of the crew lean back and continue to lean back during the count of two. At the command "Bob!" they bring their bodies forward, pressing hard against the foot rests. Just when the pressure is greatest, they lift slightly out of their seats. Rhythm and grace in supple bodies cut off the seconds which are necessary to win.

The weight of the team is an important factor in gaining speed but by no means a determinant. In the North American championships last season, the lightest team, which was piloted by Hunter Goodrich, won second place. Goodrich is an experienced and daring driver, having won many important races on the bob runs abroad.

Americans have commanded attention in this daring sport since the 1928 Olympic Winter Games at St. Moritz, when they won the most brilliant victory of the games, finishing first and second out of two entries permitted. In any forecast of the final result of the 1932 winter Olympics, with events in skiing, skating, bobsledding and hockey, it must be recalled that the United States won second place in the 1928 Olympiad at St. Moritz largely through the score piled up by the young Americans, the Heaton brothers and William Fiske, in the bobsled events.

In the international bob races last season the winning Red Devil team of Saranac Lake set a world's record of 1 minute and 52 seconds on a 1½ mile course. American teams won first and second places over German and Swiss teams entered. In the Olympic bobsled events at Lake Placid in February, barring spills, the Americans stand a good chance of earning the victory again.

The best bobsled drivers of the world, representing a dozen nations, are entered in the races. The most celebrated is Capt. Werner Zahn, of Germany, who piloted the crew which holds the world's championship in the four-man event. H. Killian, of Germany, who holds the world's championship in the two-man event, is also entered. It should be one of the most brilliant bob-sled contests ever offered on the international scene.

(Copyright, 1932.)

A Daring Dive to Flying Plane

Continued from Page 4.

Unlocking my knees, I let my body slide down toward earth. Only a few feet to go between me and the other ship, but if I miscalculated there would be 2,000 more to go before I stopped. But I was not thinking of the ground then. Such thoughts are only for sleepless nights. My whole mind and body were concentrated on grasping the top wing of that ship below.

Then, in a split second, while falling through the air, I realized that I had misjudged. It might have been because of the whipping clothes that bothered and hampered me in leaving, or it might have been that the rush of blood to my eyes had affected my judgment. But from whatever cause, I realized that I would fall in front of Tomick's ship—not by mere inches, but by at least a foot and a half.

It is impossible to convey the sense of horror that gripped me. In the short distance I had to go I knew I couldn't wriggle into a position which would swing my body back that far. I knew that from the angle from which Tomick was watching me I would appear to be headed for my spot on the wing, until it would be too late for him to gun the ship enough to cover me. The first intimation he would have that I had misjudged would be when he would see my body plunge down past the upper wing, down past the lower one, and then just down.

Again there was the necessity for instantaneous decision, whether right or wrong, and my decision was not to try to divert my body from its course but to try to catch a cabane wire as I passed the leading edge of the top wing of Tomick's plane.

I swung my right hand backward, and made the attempt to grasp the thin, small wire. For a long second I thought I had missed. Then the two forefingers touched and slid over it—and closed. They closed with a strength which at most times it would be impossible to command.

My body turned a complete forward somersault. Still those fingers held. With a sudden jolt my feet hit the second bay strut, and I hung in front of the plane. My hand was closed on the cabane wire, my feet firmly planted on the leading edge of the lower panel. For just a second I stayed in this position. I was as surprised as were Tomick and Clark and the cameramen. In the last few seconds I had thought I would land in somebody's lettuce patch.

Finally I recovered enough to climb to the top wings, where I finished the action required for the picture. As I lay there on the wing, I looked at the two fingers. I saw that they were deeply cut. I smiled. I could afford to, then. The strength of those two fingers had saved me.

The stunt happened many crack-ups ago, but the lesson that it embedded in my mind is still fresh. No one ever needs to tell me of the value of good physical condition; for no one needs it more than I. So I put down that one plane change as an aid to me in the work of these last few years. It taught me that the best of physical condition is none too good, whether I'm just piloting or whether I'm plane-changing, or doing intentional crashes.

(Copyright, 1932.)

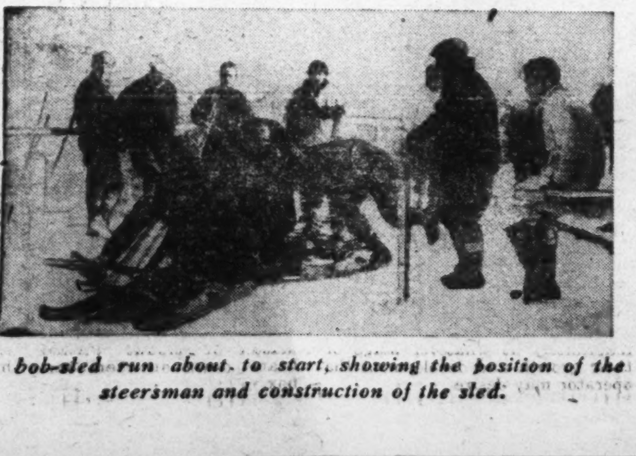

A bob-sled run about to start, showing the position of the steersman and construction of the sled.

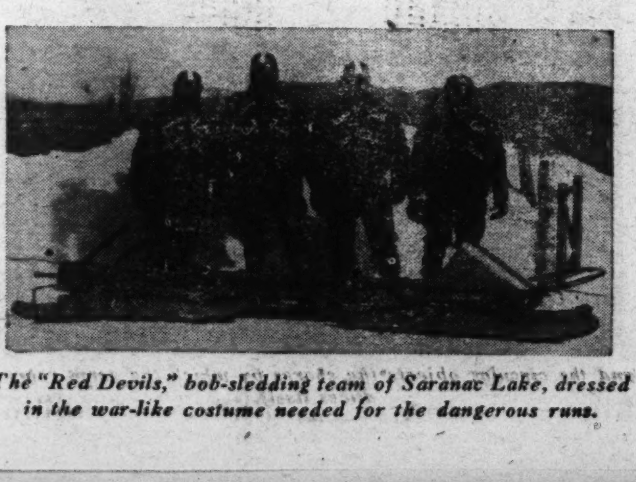

The "Red Devils," bob-sledding team of Saranac Lake, dressed in the war-like costume needed for the dangerous runs.

Finds Germs Unseen Before

A Former Chauffeur, Self-Trained in Science, Invents a Microscope Eight Times More Powerful Than Any Others—Hailed as an Outstanding Scientific Event of 1931.

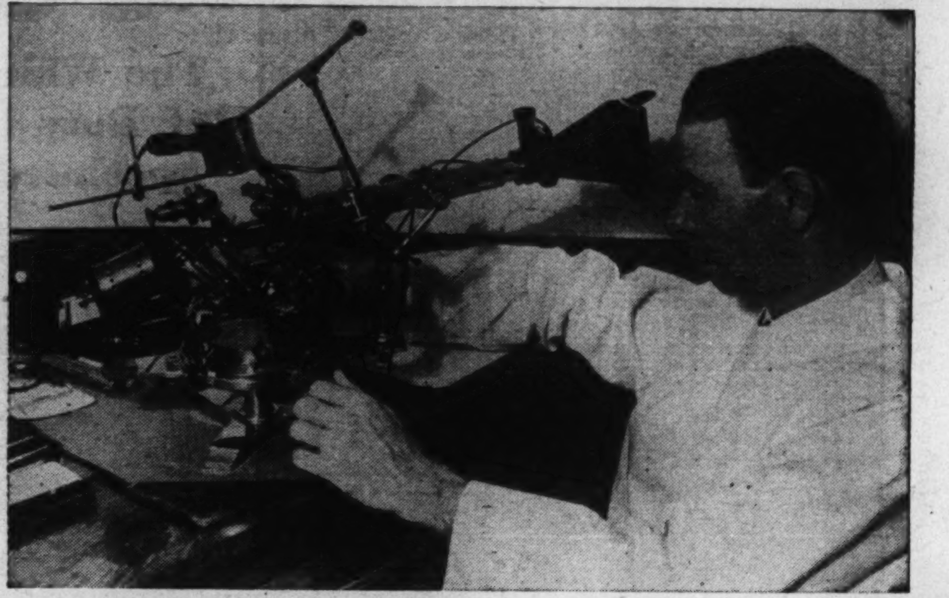

R. R. Rife with his new microscope, which magnifies by 17,000 diameters, as compared with the 2,000 diameters ordinarily achieved.

By Homer Duncan.

THE powerful new microscope recently invented and presented to science by Royal R. Rife, a California chauffeur, is heralded by bacteriologists as opening a new era in the study of disease germs. Designed and built by Rife in a laboratory over a San Diego garage, it is eight and one-half times more powerful than any microscope previously used and makes visible hitherto unseen viruses. Scientists believe that it has opened the way for the discovery and destruction of micro-organisms whose appearance has been unknown but whose ravages in communicable diseases have been relentless.

Dr. Arthur J. Kendall, of Northwestern University, was among the first to acclaim the new microscope, having used it successfully in his researches for several months. It has a magnification of 17,000 diameters. The most powerful microscope heretofore available had a magnifying power of only 2,000 diameters.

Mr. Rife recently demonstrated his invention before a gathering of some two hundred scientists from California Institute of Technology, Northwestern University, the University of Southern California, and other institutions. It was shown, by the playing of polarized light on the field of the new microscope, that the germ of each disease has a color of its own, but that these colors may change with changing environment, such as altered temperature, atmospheric pressure, moisture, stage of disease, and so on. This discovery leans toward the theory, now held by a number of bacteriologists, that many of the so-called "invisible" germs are merely forms of known and visible micro-organisms which, due to changes in color, could not be seen by microscopes hitherto used. It also tends to support the theory that the germs of all diseases originate from the same form of micro-organism, which is altered by the varying conditions of the tissues attacked.

I found Mr. Rife in his laboratory over his garage. He had just set a micro-motion-picture camera, which he himself had constructed, for a 72-hour automatic filming of the life history of an intestinal parasite smaller than the hookworm, or somewhat less than 1-125,000th of an inch in length. This camera works through a microscope of 11,500 diameters magnifying power, which was made by Mr. Rife. The germ, or germs, to be pictured move about on a miniature crystal stage on which temperature, atmospheric pressure and moisture are under thermostatic control.

"Through the microscope, this parasite appears about one-eighth of an inch long," said the chauffeur-scientist. "When the film is projected onto a screen, however, the creature will be 1 to 4 feet long, depending on how far the screen is from the projector. This enables physicians and research workers to study such germs at their leisure, running the film slowly or rapidly as they desire, without the eye-strain of looking through a microscope. Every phase of the life history of the micro-organism is shown, from the egg, or spore, to the adult renewing the life cycle by laying eggs itself. I have made complete films of the life history of about twenty disease organisms, but there are scores more to be filmed, and it will be possible, through the new and much more powerful microscope, to film others previously invisible."

"How did you come to devise this new instrument?" I asked.

"Primarily because the most powerful microscope made was not strong enough for me, especially not for this instrument"—and he moved to what he called a "micro-manipulator."

"This is another of my steps along the trail to the 17,000-power instrument," Mr. Rife continued. "It consists of a microscope of 15,000 diameter magnifying power placed over a field which is in fact an 'operating table' for the dissection and sectional study of microbes. Using this instrument, I have dissected bacteria less than 1-125,000th of an inch long, and have studied these micro-organisms under various conditions of light, temperature, atmospheric pressure, and in the play of different destructive rays."

He placed beneath the microscope a quartz slide on which he told me were a number of active germs of tetanus (lockjaw).

"Look through the ocular," he instructed.

I looked. A pair of tweezers came down, spread apart, and picked up one of the ultra-microscopic bacteria. Mr. Rife took out the slide, inserted another, and the tweezers laid the single microbe on the new, clean slide. A transparent knife descended and accurately cut the spore, round and black, from the germ.

The tweezers I had seen, Mr. Rife explained, were made by splitting a fine human hair lengthways, and then splitting one of these halves. The two quarters were inserted in a small chuck, threaded to 1-25,000th of an inch. When these two quarters were pressed down on the slide, they parted. As a micro-organism moved between them, they were closed by the operator, trapping and lifting the microbe.

The knives I had seen were blades of the purest rock crystal, so small that they could hardly be seen—and of course could not be used except under the microscope. Yet with these instruments, this self-trained scientist actually dissects bacilli enough of which to kill an ordinarily healthy man could be carried on the point of a needle!

"Look again in the ocular," said Mr. Rife.

I looked. He removed the slide, and again slipped in the first slide containing a large number of active tetanus germs. He threw a small switch. There came a gentle buzzing, like that of a large green fly against a window pane. A greenish-gray light played over the field of the microscope. The lockjaw "bugs" were at first as active as ever. Then, all at once, they began to disappear, until not one was left. Mr. Rife turned off the ray, took out the slide.

"Every one of these micro-organisms is now dead," he said. "You could drink a quart of this"—he pointed to the drop of liquid on the slide—"and it would not injure you. Yet if you had swallowed the drop before the green ray played on it, you most certainly would have had lockjaw. This green ray, which I developed, destroys the germs of certain diseases without injuring the human tissues which the micro-organisms would destroy if given a chance. It may be that in this ray we have quick relief for tuberculosis."

"What would it do to a cancer?" I asked.

"I do not know. Cancer is one of the diseases about whose cause we know almost nothing. If it is produced by a micro-organism, possibly that germ will be seen under my new microscope; if so, possibly, we can destroy it with this ray, or with some other one of the many rays that lie beyond the Roentgen ray. That is a matter for future and very careful experiment."

"Now, tell me about the new 17,000-diameter microscope," I persisted.

"There is not much to be told," Mr. Rife countered, "until the patents are all protected. I may say, however, that it consists of six specially ground lenses in a tight tube. These lenses, of course, are perfectly synchronized, and the magnifying power is so increasd that a micro-organism which is in life one-100,000th of an inch long appears in the field clearly as about one-sixth of an inch long."

One of the many important factors in connection with this mightiest microscope yet constructed is the use of polarized light in the examination of micro-organisms in its field. This light presents the garms in colors, each one according to its own individual coloring. It makes visible about 40 bacteria which have not been visible under previous microscopes and lighting systems. How many more such bacteria will be found remains to be seen when the powerful Rife microscope comes into common use in research laboratories. Rife himself is now at work with it on some 6,000 specimens of cancer tissue, endeavoring to learn whether there is a germ connected with this disease.

Disease germs may be examined through any one of Mr. Rife's various powerful microscopes without staining—that is, without the preparation ordinarily given them in the making of slides for microscopic study. They may be examined, in fact, while they are alive. To keep them alive, Mr. Rife has devised and maintains an elaborate incubator for deadly germs of all kinds. From the incubator, where they are started in what is known as "pure cultures," they pass to ovens, thermostatically controlled as to temperature, moisture and atmospheric pressure. There, they are maintained indefinitely at whatever stage of their growth and development the operator may desire.

"If the electric current held out," explained Mr. Rife, discussing these ovens, "the bacteria now in the ovens would be the same as they are now 2,000 years from today. By altering the temperature, or the relative quantity of oxygen admitted to them, these micro-organisms may be permitted to continue their development, or held back in dormant stages, until the research worker gets them exactly at the point where he wishes to study them."

Through his microscopes, Mr. Rife photographs these death-carrying bacteria in all stages of their lives. In cabinets along the wall, he has more than 60,000 microscopic slides of germs that cause almost every known disease. Soon, he will have a collection of photomicrographs of them, with motion-picture life histories of those which the men of medicine most want to study. His invention of a microscope eight and one-half times more powerful than any now in use presages incalculable dedelopments in man's war against communicable diseases.

(Copyright, 1932.)

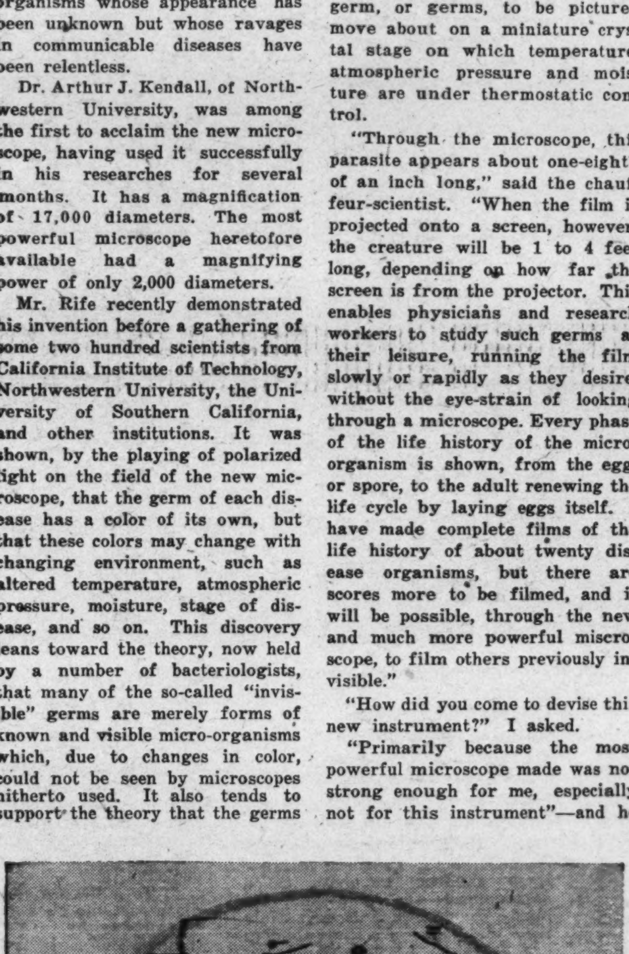

Germs of tetanus (lockjaw), magnified 17,000 times by Rife's mighty microscope. The straight bars are the parent microbes, and the circular objects the spores by which the germ reproduces itself.

One of Washington's "Lost" Friends.

Continued from Page 2.

walking down King street afterward was astounded to see them displayed in a dealer's window. Going inside he found that this was true, a fisherman having recovered them from the bed of the stream and sold them to the dealer. By purchase they once more became his, and then he made their destruction sure.

This multicolored and much-talented man was courtly in his manners, correct in his habits, and possessed a high sense of honor. His attachments were ardent and enthusiastic, and over his whole life there shadowed a deeply religious nature.

"His forte was the sick room," says his best biographer, "where his polished manners, sympathetic, musical voice, won the confidence of his patients, and his large range of reading made him familiar with obscure and rare cases, and the latest and best remedies. His old patients clung to him with great devotion, and his counsel was widely sought by practitioners in Virginia and in the District of Columbia.

This Washington Bicentennial has accomplished one thing at least—it has revived interest in the most interesting city of Colonial times and in the great men who were Washington's friends, familiars and associates. Dr. Dick was among the first of these.

And by the way—the lovely ladies of old Alexandria are going to have a birth-night ball in Gadsby's Tavern, and Dr. Dick will surely be there, along with Dr. Craik, Col. George Mason and Col. John Carlyle. Of course the Master of Mount Vernon will beam down on them from his box.

For The Sake

The White House Conference on Child Healt of Duty in Revamping Our Educational Syste Appointed Institution in America for Norma Similar A

By DO

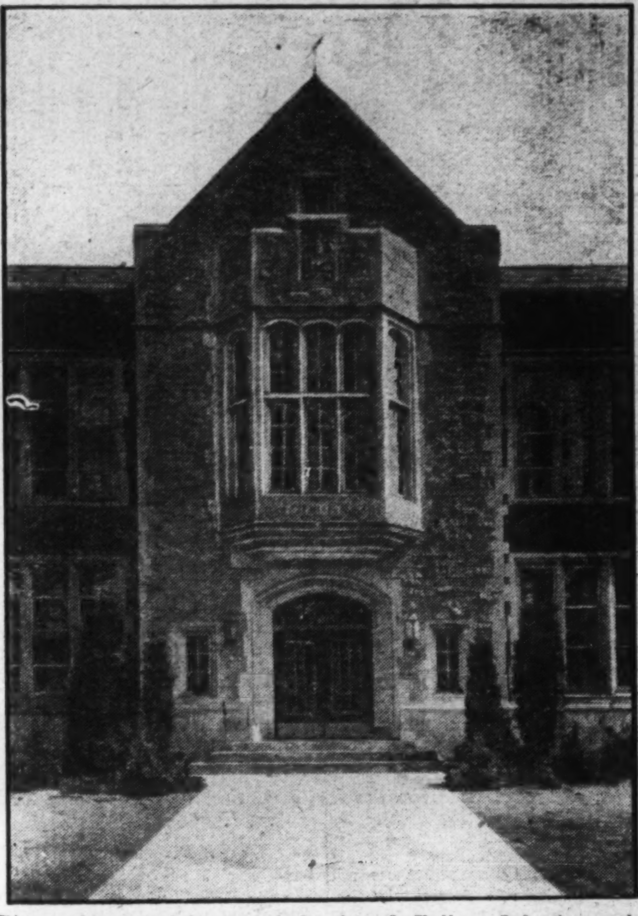

The architectural beauty of the Ann J. Kellogg School may be judged from this view of the main entrance.

"Gingerbread House" in the kindergarten suite of the Ann J. Kellogg School. Two kindergarten

AWAY back in the dim dark ages of the writer's youth, there was aroused each morning a certain resentment against the elements of law and order which required that children attend school. The last half hour before the school bell usually saw this resentment at its peak with much grumbling and growling in various homes; much argument over whether Johnny and Elsie were clean "behind the ears" and whether their shoes were shined and all that sort of thing.

After the youngsters arrived in the classrooms or on the playgrounds, things weren't really as bad as boys and girls were wont to paint the picture to their parents, but compared to the schools of today, those old gathering places of learnings were just a bit lacking in appeal.

It is with the present and future schools that we wish to deal. Many changes have been wrought in school conditions in the last 25 or 30 years but no more complete revolution in educational ideas has taken place than that since the White House Conference on Child Health held last year.

Every city, every community, every State and every county in the United States now has a definite standard in school work at which to aim. Some are handicapped by lack of money. Others are handicapped because there are not children enough in certain areas to warrant expenditure of the amounts necessary to fulfill the program as outlined by the White House Conference.

The main thing, however, is that all educational governing bodies now have a definite goal. Washington, the Capital of the Nation, has not yet attained the goal, but its school officials are heartily indorsing the plans of the White House conference and striving daily to bring about a system which will incorporate all the best health features in the regular curriculum of school work.

So far as can be learned, only one city in the United States has a school built entirely on the plan approved by the White House conference. That city is Battle Creek, Mich., and the school is the Ann J. Kellogg school.

Battle Creek has stepped to the front, not so much because the board of education there is ahead of other boards of education in the matter of action and foresight, but because W. K. Kellogg, millionaire head of the cereal industry which bears his name, is interested in the welfare of the children of his community. His mother was a teacher in the public schools of Battle Creek many years ago, when present-day advantages were unknown and as a tribute to her, he has assisted the public officials in erecting this model school without extra cost to the taxpayers.

But first let us see what is back of all this movement toward better health conditions among the children of the country. Here is what the White House conference declared:

"If we want civilization to march forward it will march not only on the feet of healthy children. Besides them, shoulder to shoulder, must go those others—those children we have called handicapped—the lame ones, the blind, the deaf and those sick in mind and body. All these children are ready to be enlisted in this moving army, ready to make their contribution to human progress; to bring what they have of intelligence, of capacity or spiritual beauty. American civilization can not ignore them."

Going further into the problem of child health, the conference reported that of 26,000,000 school children in the United States, some 10,000,000 were classed as "handicapped." And of this enormous total, only 210,802 were receiving any form of special educational training or consideration.

Thus we find that foremost in the neglected resources of this great country are some 9,500,000 children who are not receiving any portion of the things listed in the "declaration of rights" as drawn up by the Hoover conference. That declaration says that the handicapped child is entitled:

1. To as vigorous a body as human skill can give him.

2. To an education so adapted to his handicap that he can be economically independent and have the chance for the fullest life of which he is capable.

3. To be brought up and educated by those who understand the nature of the burden he has to bear and who consider it a priv ilege to help him bear it.

4. To grow up in a world whic does not set him apart, whic looks at him not with scorn o pity or ridicule, but which we comes him exactly as it welcome every child, which offers him ider tical privileges and identical re sponsibilities.

5. To a life on which his han dicap casts no shadow, but whic is full day by day with thos things which make it worth whil with comradeship, love, work play, laughter and tears—a lif in which these things bring con tinually increasing growth, rich ness, release of energies, joy, i achievement.

What has the Ann J. Kellog School of Battle Creek that othe schools have not?

First of all, let it be stated tha the school is part of the regula educational system of the city an is not confined to handicappe children. Architecturally beaut ful, set in surroundings which a peal to both children and adult it is divided into three depar ments. Two of these, the elemen tary and junior high, are orga ized for normal children and in clude the greater percentage o pupils enrolled, while the third a department of special educatio

Organized around and coord nated with the two departmen for normal children, this depar ment of special education is de signed to provide for all types o atypical children. This organiza tion has been developed to mak an analysis of the mental, phys cal, and emotional status of th children, to eliminate or minimiz their handicaps, insofar as poss

Sunshine treatments (heliotherapy) are furnished in this well-equipped solarium, so arranged as to give each child, eight feet away, as nearly natural "sunshine" as can be produced artificially.

e Of The Child

Last Year Has Resulted in an Awakened Sense —Battle Creek in the Van With Most Perfectly and Handicapped Children—District Plans for vancement.

B. REED

oms are separated by this house, which presents a different style of architecture to the opposite room.

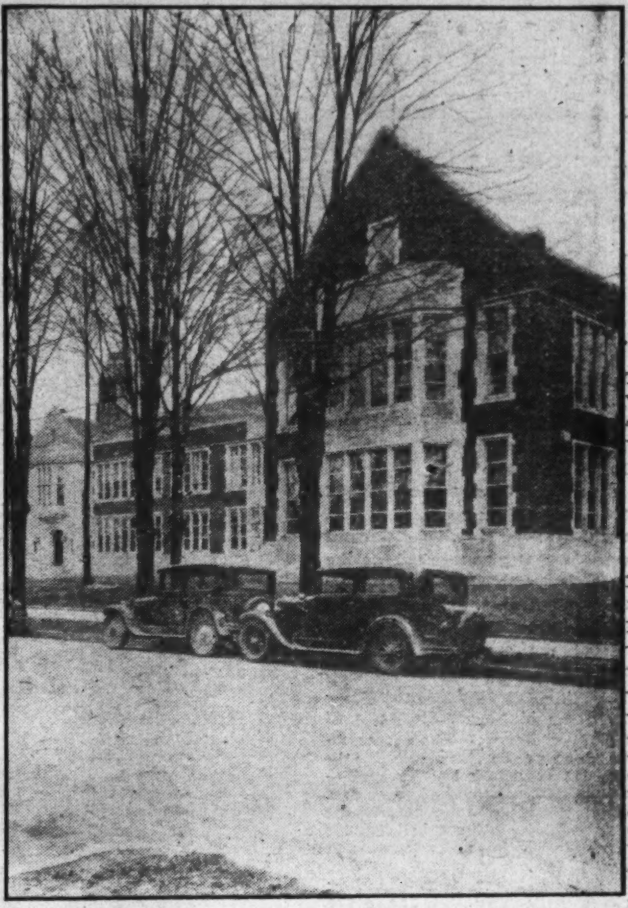

General view of the Ann J. Kellogg School, designed to meet the ideal specifications of the White House Conference.

ble, and to assist them in the discovery of their respective interests and aptitudes.

Adjusted program classes are provided for those pupils who experience difficulty with the academic phases of the regular classwork. Special attempt is made to discover their outstanding aptitudes and abilities. The curriculum is not merely an abbreviated form of that used for the rest of the school, but it is definitely selected on the basis of its present and future value in the lives of these boys and girls.

An example of the work done by this special department is reported by W. G. Coburn, superintendent of the Battle Creek schools. A 17-year-old Bulgarian girl, who enrolled some months ago, had never attended any school, either in America or her native country. Due to partial deafness and lack of knowledge of the English language her parents had never permitted her to go any place unaccompanied. Naturally her lack of social contacts, and her inability to read and to hear, so closed the outside world to her as greatly to accentuate her apparent retardation. However, after four months she was one of the happiest pupils in the school because she was experiencing the thrill of associating with others, of assuming certain responsibilities for herself, and of definite intellectual achievement. The work being done for her has been supplemented by speech correction and lip reading and there is every reason to believe that her present achievements are only a beginning of what may be expected later.

Home environment and physical health of children are important factors in their mental health and consequent social adaptability. Pupils who are unable to adjust themselves to life in a sufficiently satisfactory manner and placed in social adjustment classes. The program is designed to correct maladjustment and get them back into normal groups as quickly as possible. The value of the work is demonstrated in the finer qualities of citizenship acquired by these pupils.

The lowered vitality groups are placed in open-air classes. Anemic, underweight and malnourished children form a large percentage of the enrollment. They are provided with rest, milk, cod liver oil, "sunshine," treatment and suitable physical exercise. They work and rest in rooms that are always at a temperaturet of 60 degrees. One boy made a net gain of 11 pounds over his original weight in eight months, despite a temporary illness and the loss of 5 pounds during that same period. Another interesting case was that of an 8-year-old girl, apparently suffering from neurotic disturbances which were easily corrected through mental hygiene and a change of diet.

Most extensive of the various sections of the special education department is the orthopedic section because of the equipment and personnel required for its administration. The hydrotherapy room is equipped for warm water treatments with a whirlpool and brine baths. The warm water pool is kept at 95 degrees Fahrenheit and is used for the reeducation of paralyzed muscles. The buoyancy of the water supports the child sufficiently to make exercise much easier while the heat stimulates circulation and assists in relaxation. The use of the whirlpools is equivalent in effect to a general massage.

The psychology involved when children find they can use their muscles in any ways that are new to them plays an important part in their progress.

Lamps and bakers are used in the physiotherapy room for reeducation of muscles by heat and massage. The physical therapy room is equipped with such apparatus as a punching bag, stall bars, spastic ladders and mats and is used for corrective physical exercises.

The work in occupational therapy supplements that in physical therapy. The purpose is to provide therapeutic exercises that will be interesting as well as beneficial. It includes units in such work as sewing, weaving, cooking, clay modeling, typing, printing, wood work and basketry.

Sunshine treatments, or heliotherapy, are furnished in a well-equipped solarium. Reclining cots are arranged in a circle below the source of light. The light is radiated from four special sunshine carbon arcs and is so filtered that upon reaching the child 8 feet away it is as near natural sunshine as it is possible to obtain artificially.

Orthopedic surgeons have aided greatly in the correction of handicaps of some of the children according to Superintendent Coburn. A case of a girl born with a congenital dislocation of the right hip was corrected through an operation, submission to a plaster cast and the use of sole and heel lifts so that she has been able to resume almost normal walking. Another who came to the school walking on the toes of her right foot and carrying her arm in a bent position, submitted to an operation to lengthen a leg muscle and to the placing of the arm in a cast to straighten it, now has an almost completely changed appearance, and, with a little diligence on her part will be able to approximate perfect physical condition within a short time.

Proper eye hygiene and conservation of sight are the objectives of the sight-saving classes. Equipment used for this sort of work includes heavily outlined maps, 24-point textbooks, large, black lead pencils and paper of special wide-spaced ruling. To eliminate glare, the blackboards are tilted and desks are of a dull finish. No pictures, or anything including details or likely to cause eyestrain, are used. Blind children and those whose vision is becoming worse, such cases of progressive myopia (nearsightedness), are taught to read Braille.

Continued on Page 15, Column 1.

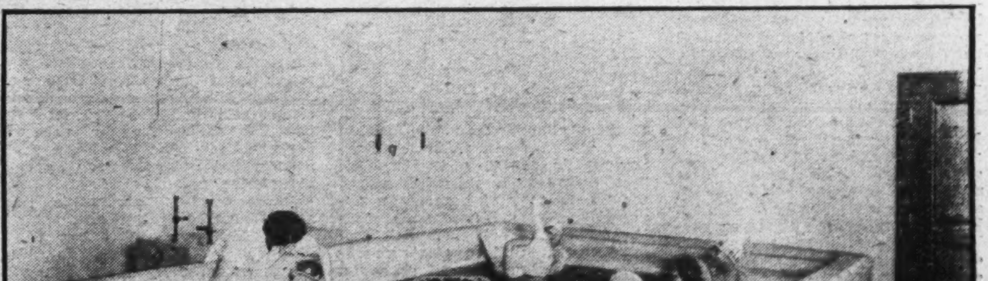

Hydrotherapy treatment at the Ann J. Kellogg School for children suffering the effects of infantile paralysis. The water is warmed to an exact temperature, relaxes the muscles and affords buoyancy.

UNDER FIRE

By ALAN LeMAY

The Story of a Fighting Sheriff and His Dog—Neither Knew How to Quit.

ALL day long they plugged across the high, sun-blasted flats of Blackcap Basin, following the trail of the Corsons. Two men out to bring back four. Or rather, two men and a dog to bring back four men, for "Buck" Marquette had his dog.

From the lava-strewn sand of the blazing plain rose the Joshua trees, those twisted, bristle-armed growths that give no shade to the horseman who rides under their tortured shapes. Between the harsh black blocks of the lava wound the swerving, single-file trail of four ridden horses that were striking straight across toward the blank granite walls of the Pilot Range. There was no way out of the Blackcap in the direction marked by the trail—unless the Corsons knew that country better than Marquette did, which he did not believe. He was going to have the Corsons in this pocket.

He had never seen the four riders he sought, but he could picture them in his mind, from the reward descriptions on the handbills. Little Pete Corson would be ahead, a fiery little hornet of a man. Next would be Simon Corson, then Sol, with his droop-lidded, half-blind left eye; and last of all, Har'ld Corson, their quick gunshot, swaying in the saddle from his wound, but dangerous as a rattler yet. There had been a fifth—Walt Corson—but he was dead at Ballarat, as part payment for old Tom Wilgus, whom Har'ld had killed at that place for no sufficient reason.

The two men who followed the Corson trail had one horse between them. Buck Marquette's buckskin horse was dead among the lava blocks, where they had swung down into the Blackcap Basin. The buckskin had snapped a cannon bone. A bad sign, in a way, for the buckskin horse was the one that had given Marquette his name in that country. "Him on the buckskin"—later shortened to Buck.

Marquette followed the trail afoot, with "Extry" Bill McClure trailing along behind on his gaunt bay. But ahead of them—'way ahead—always walked big Blue, Marquette's dog, knowing the business as well as the men.

It was funny about that dog. Marquette had acquired him four years back, before he had first ridden into Ballarat, and long before he had been elected sheriff there at the age of 24. Blue had been a pup in a saloon at McGee—ten months old, but with nearly his full growth; and he was making a nice thing of himself for George Blaney, bartender, who matched him against any man's dog, any old odds, finish fight or plain.

Even at that age, old Blue had been a fighting fool. His full name was Bluestone, after his slaty color, which he got from sheepdog ancestry. But from somewhere or other he had got a blockier build than those coyote-like sheepdogs, bigger and stronger but not a split second less quick. He never in his life lost a battle with another dog, and George Blaney made a lot of money on him.

Then Marquette came riding through McGee, a grinning, swaggering rider, 20 years old, on the hunt for trouble. It was Saturday afternoon, and already a fair sprinkling of McGee County was there, and you didn't have to go far to get action. Marquette had not been in Blaney's bar ten minutes when he locked horns with Kenoska O'Connor. The rider off the buckskin unslung his gun belt, pushed it across the bar, and smashed O'Connor down with his left.

Within seven seconds Blaney's bar was boiling with wholesale war. Start something with one man in a mining town like McGee and maybe he will gun you down, but start something with a dozen and guns are not practical. You find yourself the center of a free-style brawl instead, and that was Marquette's meat. He could smash from any angle with either hand, and nicely plant an elbow, a knee or a heel.

His blue-gray eyes smoked like hot steel, and as he fought he talked, begging them to come to him. "Hup! Hup-hup! come into it! What do you say, what do you say? Hump! Socko! Once again now! Show you how we do in Wyoming!"

Bluestone was prowling the chaparral 300 yards away when that fight started, but he heard the first boom of that joyous fighting voice, the thud of blows, the stamp of feet— and he went into action like an arrow. In Blue's throat were little yipping whimpers of pure joy as he shot over the ground, digging for all he was worth. But as he catapulted through the door he changed the eager whimper into a throaty roar of battle which became chopped and broken as he slashed open a wrist that raised a throwing knife, took unto himself half a shirt on the fly, and landed in the middle of the battle.

Marquette was not finding so much to say as the dog drove in. Somebody had taken him behind the ear with a bottle. He was having all he could do to keep his feet, and smash off of him the most bulldoggy of his chosen opponents. Then, Bluestone, a roaring, snarling rocket, landed full 50 pounds on Marquette's shoulders from behind, and slithered forward over Buck's head to lay low the man in front.

It was as if the fighting dog sensed the odds at sight, and by sight knew the man who was responsible for this ecstasy of battle. In he drove again, and a man who was trying to bite Marquette's leg was turned into a shrieking scramble; then back again between the legs of the lone fighter to set his teeth clean through the boot of another who was trying a lumberman's swing-kick at Marquette's head. A short smother of battle shot through with shouts, the stampede of boots, and man and dog stood alone in George Blaney's bar.

"Come back and fight like men," Marquette shouted weakly. Blue, who had leaped on top of the bar, licked Marquette's ear, and the man, somewhat in need of support, threw an arm across the dog's withers.

George Blaney came out from under the bar.

"You've busted into a good afternoon's business," he said, passing Marquette's gun belt back to him. "Now you get out of here!"

"How much for the dog?" said Marquette.

"I'll sell him to any man in McGee for $5," said Blaney. "But I don't like you and I won't sell to you, not for a million, and throw in the hobbles!"

Marquette counted out ten silver dollars and rang them on the bar.

"You can buy and sell men, but not dogs. This ten is a gift; the dog's been mine for an hour."

The barman pushed the silver off the bar onto the floor.

"If you think you're rocky enough to take that dog out of here—"

"I won't have to," said Marquette; and he walked out.

He was right. Two days later the fighting dog, trailing a length of chain, overtook Marquette 40 miles down the road to Ballarat.

They had been together ever since, and had fought many a brawl together. And by grace of fortune they were still alive and able-bodied when, four years later, man and dog were elected—more or less jointly—to the sheriff's office at Ballarat.

By this you will know that Marquette had pulled in his horns somewhat by then. He had. For by that time he was in love with Ann Walker. Ann tamed him some. So, liking him better, but not forgetting that he was a fighting fool and a half, and his dog another, they elected him sheriff by a very slim margin of people who had never been socked by Buck Marquette.

After that he didn't have to hunt trouble any more—it hunted him; but not so soon that he was not starved for a fight by the time the five Corson brothers stabbed their way out of the State penitentiary, stole mounts, and, with $5,000 each on their heads, rode south by devious ways.

Buck Marquette was asleep in his cabin when Extry Bill McClure brought him word that the Corsons had blazed their trail through Ballarat.

"They've killed Tom Wilgus! And robbed his layout, and got clear! And I mind by that describing handbill it was Har'ld Corson killed him, and it's Walt Corson that lays there dead, shot by Tom as his dying stroke. And the boys are rousing the town, and there's a posse forming, and if you want to head it like you got a right, you best pull your boots on and saddle, and get down there to the ——"

Buck Marquette swung to his feet and gingerly limbered his left leg, which he had torn in a rock slide the week before.

"Corsons? Where the devil did that outfit come from?"

"They rode in from the north at 2 this morning—it's 2:20 now. They don't know this country, and they haven't got much start. But, man, they're poison mean! Don't you recall the governor's handbill, offering $5,000 apiece for the scalps of——"

"You can just bet your life I remember," said Buck Marquette. "Blue, Blue, we're shot with luck!" He was drawing up his cinch by now.

"There'll be a posse of maybe 50——"

"Posse! We can't afford a posse, Bill. Just you and me—you to stand this volunteer posse back, while I take the Corsons, and we'll split twenty thousand two ways!"

"But they're armed, you fool! Those four Corsons that's left is hard, desperate men, and fighting men, too, and no one or two men is going to——"

"Well, we got Blue, ain't we? Can I marry Ann Walker broke? Mount up! They went south, did they? Well, then, come daylight we can cast their trail in the notch of the Lockjaw Hills. Let's go!"

Two days and a half, a hundred miles, and a dead horse—and Marquette, afoot, with his dog ahead and his still mounted deputy behind, was following a weaving four-horse trail eastward across the vast flat of Blackcap Basin.

They had not tasted water since noon of the day before, nor food since the day before that. Against the sheer jagged granite of the Pilot Range queer mirage shapes fluttered, mocking Marquette's eyes. He was too proud to change off and take turns with Extry Bill, riding the remaining horse. Extry Bill was just a nondescript who had been appointed deputy more as charity than anything else, and he was beginning to whine about the odds and the thirst.

Marquette was limping in spite of himself and plodding on with his teeth set. As he stumped onward, hour after hour, his injured leg swelled in a flaming fever, numbing and stiffening. What poison was being ground into the raw flesh by the fine needle-dust of the lava he never knew. But he knew that ahead of him were four vicious varmints on horseback who were heading straight into a trap for the benefit of Buck Marquette. There was a good strapping fight ahead. But there was more to it than that, this time; more to it than the avenging of old Tom Wilgus. There was the ten thousand bounty, his share of the split with Extry Bill; and behind the ten thousand he was seeing the smiling brown eyes of Ann Walker, whom he wanted more than his life.

"We oughter turn south," whined Extry Bill, "and head 'em at Monte Pass—there's water there——"

"And have 'em slip out through the Cimarron," snarled Marquette.

"At the Cimarron, then!"

"And lose 'em through the north Battle Gap!"

"You're heading into no-water," moaned Extry Bill.

"There's a lake at the head of Rose Gorge. Rose Gorge looks like a pass, but it ain't; I'm thinking we'll take them there, in the pocket."

"Gosh amighty," whimpered Bill, "if they're in the gorge, we'll never git through 'em to the water!"

"To the devil with the water!" croaked Marquette.

Buck Marquette was right. The trail of the four Corsons led them into Rose Gorge. The upper notch of that blind canyon had deceived Little Pete Corson, as Marquette had hoped.

The sun, which had punished their backs for so long, was leveling off behind the Blackcap Mountains as they reached the talus slides of the vertical Pilot Range. Marquette, stumbling and lurching now, was a quarter mile within the vast-spreading wings of the gorge itself before he realized that he was almost at the trail's end.

Blue was casting back and forth across the narrowing mouth of the gorge. Marquette stood on braced legs and watched until Blue ceased his casting, and turned up the gorge again, this time trotting, with ears up and forward.

"They're in there!" Marquette whispered.

Extry Bill was rolling haggard and despairing eyes up the canyon, back and forth and across. The walls of the Rose Gorge went up sheer a thousand feet, monstrously marked with the 500-foot rusty bands that had given the gorge its name.

"It'll be miles to the head of that canyon," said Bill. "Miles, and thousands of feet up."

"Maybe we'll meet 'em coming out," said Buck. "There's a little feed up there, along with the water; but they wouldn't stay in a blind pocket long, once they found it out."

"Meet 'em coming out—Buck, we ain't in no shape for trouble! Listen! Fifteen miles northeast, behind them foothills, is the Buttermilk country, full of grouse and feed and water. We can make it, if we turn off now, while we got the stren'th——"

"There's water in this gorge, and closer than that," said Marquette.

"And the Corsons between. Look at that narrow trail. The

Wounded by his only god, Blue still came on. Almost, his game approach had reached his master's fevered brain. But once more the gun snapped up.

Corsons can hold this canyon against 20 men."

"Give me that saddle gun—and get out, if you want to!"

Bill gave him the gun; but followed along, on the limping horse.

A half mile up the narrowing cut, they rounded a zag to meet a whining bullet that kicked sand into Marquette's face as it ricocheted. Extry Bill wheeled his horse so sharply that it dropped to its knees. He tumbled off, got the horse up, and led it out of range.

"Buck, come on back! They'll be on us like forty ton!"

Buck dropped to his hands and knees behind a shattered boulder, and tried to locate the source of the shot; but the thousand-foot rose-banded walls were wheeling slowly about him, and he could not. Cautiously he began worming his way up the canyon, keeping to the cover of the boulder scatter.

Five times more, lead spattered from the rocks about him. He sent one shot into a rock slide, trying to put a glancing bullet around a corner, and another shot into a nest of boulders, but without any effect he could see. Yard by yard he pushed up-canyon, while the light failed fast.

Then he came to a place where there was no longer any cover at all, but only an expanse of sand. Here he saw that he was beaten. No man could live under the Corson guns, crossing that open sand. Blue, whom he had been keeping close beside him, made a springing feint to cross the open. Marquette ordered him back, and the dog whipped around, taking cover again, while lead droned over.

Far up the gulch, beyond range, Marquette made out the Corsons' picketed mounts. Presently he crawled back the way he had come, his dog with him. Marquette had debated whether he should try to get between the Corsons and their ponies under cover of darkness, but had decided there was too great a chance of their slipping through him in the dark.

He decided to build a fire in the narrows of the gorge, one that would give him a shot if the Corsons rode out. When this was done he walked back 100 yards or so toward the mouth, hobbling lamely, for his swollen leg had turned as inert as so much hot lead.

It was Blue kept the watch that night. Four times his furious barking challenge told Marquette something was trying—or about to try—to pass the canyon narrows, and each time he sent a couple of shots crashing up the Rose Gorge—firing by instinct, in spite of the tricks his eyes were playing him by then.

When Extry Bill awoke, by the first light of morning, the Corsons were still fast in the Rose Gorge; but Buck Marquette was stark, raving mad with the fever delirium of thirst, exhaustion and infected blood.

For some reason he had moved his position during the night, so that he was farther down the canyon—50 yards, perhaps, below Extry Bill.

Bill got stiffly to his feet, located Buck, and moved toward him.

"We got to get out of here," he croaked. "The Buttermilk country——"

His face went blank in utter terror as Buck staggered to his feet, took slow aim at Extry Bill, and fired. The shot was wild. Extry Bill dropped to hands and knees and scrambled for cover.

"Buck! It's me—it's Bill!"

For answer a second shot crashed in the canyon, and this time Bill took a slug in the leg. It was only a grazing blow across the muscles of the calf, but it made the leg useless. Bill crawled into a rock pile, whimpering, and stanched the bleeding with strips of shirt.

"Buck Marquette! Are you nuts?"

A third shot spanged off a rock over his head, and went droning up the canyon. To Bill's shouted pleas Buck made no verbal reply, for the reason that he did not recognize the voice, nor the words. A dozen jumbled voices were in his ears; he had only seen a shape moving toward him, foggy and weaving, expanding and contracting in size, and had fired at it.

Now Extry Bill was forced to shift his position sharply, for he was taken under a new raking fire from the rear. The Corsons, four times bluffed back from the narrows during the night, could see what they were up against better now, and were ready to fight their way through. Bill sighted a man in the narrows—two, three, their guns ready in their hands. Bill drew a slow bead, and he thought he saw the man he drew down on spin on one heel and pitch sideways onto his face. But all three took cover, so he could not be sure he had hit. Then he scrouged tight to the ground behind his rocks, while powder and lead growled and sand spattered him. The gaunt bay horse went out of the canyon at a galloping lurch.

"For Pete's sake, Buck!"

If Buck would come to his senses they still might retreat, dragging themselves out of that deadly gorge through the cover of the rocks, and Buck could catch the bay and help Bill onto it, and they could get away.

"Buck, can't you hear me? Buck, it's me, it's Bill——"

Smack! Another bullet whining up-canyon from the rocks where Buck lay—Buck firing at the sound of his voice.

Now, from where Bill lay he saw an unexpected thing. Bluestone was trotting toward Buck's barricade, coming back in his long wolf trot from some fruitless up-canyon cruise, and suddenly the dirt sputtered at Blue's feet—and the shot was from Buck Marquette. Across the top of a boulder Buck's dulled, bloodshot eyes were watching Blue in a ghastly sort of way, trying to fix him clearly enough for another shot.

Blue stopped dead and stood quivering, staring at Buck's crazy eyes across the canyon bottom; then abruptly all the life went out of him and he took cover, crouching and slinking.

For the first time he turned to Extry Bill, creeping to him through the rocks. The dog muzzled the wounded man, trying to get him to do something; but of course there was no satisfaction there. Above in the Rose Gorge the Corson guns were silent; and Bill knew that they were creeping down and that the end would be pretty quick. They waited, the dog quivering, the man resigned.

Blue got up, and moved out into the open as slowly as if he had been a hundred years old. Bill saw that he was going to try again to go to Buck.

"Blue—" Bill put into his voice all the command he had left—"you come back!"

Blue's stride slowed, so that Bill knew he understood; but he went forward, head down, something pulling ahead against the tug of fear and the drag of Bill's will.

Buck must have seen only a moving form among the shifting dim shapes of rocks. The foreseen happened: Buck's rifle banged again, and Blue was down in the canyon bottom, yelping as he bit frantically at his shoulder, his side.

Abruptly he stopped it and got up, with red running down one sprawled foreleg. No animal ever looked more completely reduced to fundamentals than Blue looked then, ears back, haunches down, bracing himself up on his three sound-pins.

Bill watched him dully at first. The sheer rock walls rose incredibly taller than before, seeming to lean inward above them; and in the unearthly blast of the sunlight between those ungodly walls Blue appeared infinitely small and crippled, beset by unfamiliar odds. Yet those mountains seemed to have nothing better to do than lean over that dog, and watch him creep cowering toward his death in a silence so intense that the pulse in Bill's wound seemed to make an audible noise.

Then suddenly the silence was broken by a small sound; only the roll of a pebble, but by it Bill knew that the Corsons had continued their down-canyon advance, that they were very near. Bill was spurred to a sudden crazy effort, and floundered out into the open with some fool hope of getting close enough to Buck Marquette to grab the muzzle of his gun, and perhaps stun him, and somehow get him down-canyon out of the Corsons' path.

The painful effort carried him about eight feet, and his head swam. Strangely, the Corsons did not fire, though he was open to their gunsights now. Marquette himself could have drilled him then, for that matter—if Buck's eyes had not been on the dog alone.

Blue had wormed his way nearer Buck's rocks, but he was hesitating now. Bill suddenly perceived that Marquette was faltering, lowering his gun hesitantly, as if possibly through the fever haze it was dawning on him that something was not as he had thought.

But Marquette's lucid moment appeared to pass, and once more the gun snapped up. Almost, Blue's game approach had reached Marquette's fever-shrouded mind. Wounded by his only god, he had still gone on; and had so nearly won the only objective that was any longer of use——

Blue half rose, and Bill tried to cry out to him, begging him to go on, commanding him—and could not. This bill failed him, and in his supreme moment Blue was all alone. His head swung, unable to face the weapon in the only hands he feared on earth; and Bill thought he was going to break.

Then—his three legs squirmed him forward once more.

The rifle clattered out of Buck's hands, he took a step forward, stumbled, and came down on his hands and knees. Blue sprang forward three-legged, and in a frantic quiver of emotion muzzled Buck's face.

Buck came staggering up-canyon, calling Bill's name.

"You got me in the leg," Bill told him.

"Where's the Corsons?"

"They're right up here in the rocks, within a hundred yards!"

"Then why haven't they gun-whipped us, right here where we stand?"

That was what was mystifying Bill.

"Maybe—maybe they see we're beat—giving us this chance to clear out, and let them go—it's our only chance, Buck!—Let them out, and then somehow get back up here to water——"

Buck nodded. Somehow he got Bill up onto his good leg, and supported him, tottering. His own infected leg was stiff with pain, but he could hobble a little yet. Three steps they took down-canyon. Then Buck looked around for Blue, who should have been ahead, leading the way.

Blue was leading the way, all right, limping on his three legs. Only, he had misunderstood. It was not in that dog ever to turn his back on battle, nor to believe that Marquette would ever turn. Blue had turned up-canyon, toward the rocks where the Corsons were.

Buck tried to lower Bill gently, but he stumbled and almost fell on top of him.

"Buck, what's the matter? Don't give out now!"

Marquette did not answer. Instead he drew his six-gun, which he had not yet used, and laboriously dragging that swollen leg, turned up-canyon in the wake of Blue. * * *

Twenty yards — forty — fifty — Blue rushed forward with a crazy roar; and from a white granite boulder three shots whipped about him into the sand. Marquette's gun answered. The shots from the boulder ceased. Ten yards more; then Little Pete Corson stood up, from among red broken rocks, alone. His gun was idle in its holster—empty, as it proved—and his hands were over his head.

"Where's the rest?" croaked Marquette.

"Har'ld's dead. Your partner got him. You killed Simon last night, when that blasted dog caught us rushing the narrows. Sol had all the cartridges was left —and he's lost the shootout, I guess, wasting time and powder on the same dog. I'm all that's left."

"Oh," croaked Marquette, swaying. "Well, throw me that canteen—before me and my dog jump right down your throat. We're spoiling for trouble, anyway, me and him. Why can't you hombres — stand up and — fight like men?"

(Copyright, 1932.)

The Theater Cries Out for Youth

Continued from Page 5.

The child actors of Hollywood are a tradition. There are Jackie Coogan, and Jackie Cooper, and Mitzie Green, and all the members of the "Our Gang" comedies. They have been the envy of many young children throughout the land. Not only that, but the careers of these youngsters have inspired untold thousands of parents to bombard the gates of Hollywood. These people have read of the fabulous salaries garnered by these embryo artists and have shaped the thoughts of their children for similar careers.

It is not so easy as it looks. There is that word Talent standing in the way. The record shows that hardly in any case has supreme talent ever been lost in the shuffle. Eventually it comes out. There seems to be no power on earth to stop it.

Take the case of Clarke Gable. He is now one of the reigning film favorites. To the average person who has not followed his career it would seem as if Clark Gable came to the front overnight. Certainly two years ago his name was not known to the great mass of motion picture fans, yet today he stands as the peer of all leading men on the Hollywood lot, a man who has appeared in support of such stars as Greta Garbo, Marion Davies, and Norma Shearer. That alone stamps him as a headliner in the big leagues of filmdom. It will come as a revelation to many people that Clark Gable tried to crash the gates of Hollywood as long ago as seven years. He was turned down flat, though he had had good stage training as a young boy and knew what it was all about. Only two summers ago he tried to get a job as leading man with the National Theater Players. Clark Gable, while he seems to be a newcomer, has been in the theater ever since his boyhood days.

Along the same lines is the career of Robert Montgomery, who also had a meteoric rise in the films. Bob Montgomery's story, if it were written from the angle of adventure, would make a rattling good yarn in almost anybody's magazine. He recounted his experiences one night to a small gathering of friends; and it sounded like so much fiction, but it was true—every word of it. He had gone on the stage when he was a very young boy, had met with the usual ups and downs, had tried his hand at various other work, had sailed the seas, and had even gone in for mining engineering; but that Old Dabil Theater got him back again, as it always does in every case where a man or woman has talent for it.

One of the oldest and finest character actors on either the stage or the screen is George Marion, and George Marion is born of the purple of the theater. His parents were theatrical people. They had even been in the circuses of the Old World, and George Marion and his brothers and sisters were trained for the stage. He came by his talent early.

The Barrymores are the outstanding example in the American theater of what stage tradition means, the Barrymores and the Drews. The history of that family alone is almost a running story of the American theater from the time it got a foothold in Philadelphia, after the English Players had brought the drama to America, putting on the first plays in Williamsburg, Va., and going from there to the old Johns Street Theater in New York and then on down to the City of Brotherly Love.

Not only did Ethel Barrymore appear first as a girl but she has seen to it that her own daughter, Ethel Barrymore Colt, has stepped before the footlights at the tender age of 16.

There is only one outstanding case in the American theater where an actor on both stage and screen got his start at a real late period in life. This is Mr. Osgood Perkins, who originated the role of the managing editor in Charles MacArthur and Ben Hecht's play, "The Front Page." Mr. Perkins also appeared in the film version of the same play. In recent years, Perkins has had great success portraying roles of cynical types. His last stage appearance was in Philip Barry's play, "Tomorrow and Tomorrow." Yet, seven years ago, Osgood Perkins had never stepped on a stage. This is his distinction in the theater. He came to it an unknown, after he had reached middle age and after he had served all his early training in a field totally different from histrionic art.

Osgood Perkins represents a type and he laughs when anyone says anything against the type actor, that is, he laughs up his sleeve.

This one exception almost proves the rule that the outstanding personages of the theater come to its doors almost at babyhood. They toddle up stage alleys or are brought on the lot in their mother's arms. They walk to the offices of theatrical managers as young boys and girls, or they go with their parents to besiege the citadels of the west coast studios. The names can be rattled off ad lib.—Marilyn Miller, Julia Sanderson, Ina Claire, Ruth Chatterton, Mary Eaton, and her sisters and so on down the line. They were all stage children.

Helen Hayes, at the age of 14, appeared opposite William Gillette in Sir James M. Barrie's classic of the stage, "Dear Brutus." That was the beginning of a career that carried a young Washington girl to the heights of stardom. Even William Gillette himself looks back on a boyhood spent in the theater.

Occasionally, some of the old-timers get together and recall some of the joyous incidents of their early careers in the theater. Wilton Lackaye has many a strange story to tell of how he trouped from town to town with shows that went on the rocks. So has Marie Dressler a yarn to spin. Both of them can tell of days when they never knew where their next meal was coming from and of how they felt the urge to go on the stage when they were just tots.

In some sections of the country where the art of the theater is not fully appreciated, stringent laws sometimes prevent child actors from making appearance on the stage and when that happens it is just too bad. Those who champion the right of young people to train themselves for theatricals urge that the calling be looked upon as an art and one to be encouraged—and the only way to encourage it, they believe, is to give a free hand to those mothers and fathers who have children displaying pronounced talent for the art of the mime.

One of the factors entering into any legitimate objection to such work is the school—and it is often said that a child trying to prepare itself for the stage can not get a proper education. Since education plays an important part in a thorough study for the stage, it naturally follows that any one seriously entering the profession is not going in half equipped. Mothers have taught their children, and fathers have taught their children. Tutors have been hired. Every means of providing study has been furnished—so that children of the stage are not neglected. On the contrary, they sometimes have advantages that are unknown to the average child of school age.

That the schools themselves recognize the value of advancing pupils along dramatic lines when talent asserts itself, is evidenced by the fact that in most of the grade and high schools plays and pageants are produced each year. It is easily seen that this is recognition of an art. Otherwise, it would not be countenanced in the halls of study.

One of the reasons why there are so many dramatic schools and dancing academies in the cities and towns of the land is the fact that mothers and fathers want to encourage talent when they see it.

Two of the recent flashes on the American stage are youths in their teens—Mitzie Mayfair and Hal LeRoy—the dancers that Flo Ziegfeld exploited in his latest "Follies." Though they have just gained fame on Broadway, they have been at the serious business of the dance since they were mere children.

What is true of the actors and actresses is true of almost all branches of the theater. Men and women who have followed its fortunes, if the records be disclosed, are found to be those who went into the game in their early youth. This goes for producers, stage directors, theater owners, and those in almost all branches of the theater.

The late Abraham Lincoln Erlanger, head of one of the greatest theatrical chains the theater ever knew, went into the theater business as a boy. So did the Shuberts—Jake and Lee—so did Flo Ziegfeld.

So did Stoddard Taylor, manager of the Belasco Theater, who began his career as a young man in the old McVicker's Theater in Chicago.

So did Harry Rapley, owner and manager of the National Theater. He comes of a theatrical family. His father before him owned the National, and Harry Rapley, if he were in the mood, could sit for hours and tell of the old and glorious days of the theater when some of the stars of today were mere boys and girls starting on their careers.

UNCLE SAM and the HOME-MAKER

IN these days of financial stress the thoughts of our citizens are turned more than ever to the splendid service of the Treasury Department, the keeper and replenisher of Uncle Sam's purse.

This year the purse is not so well filled and Uncle Sam, in common with thousands of homemakers and income providers, is talking "economy."

The story of how the money flows into the national purse is a fascinating one, although it is usually told in cold matter of fact figures. One of the most interesting features is the Bureau of Engraving, where more than $11,000,000 in finished product is turned out daily.

Every precaution is taken to preserve the physical integrity of Uncle Sam's money. Only the most trusted workers are allowed to participate in the final operations, and in order to make sure that the secrets are preserved, no one is permitted to watch the engravers at work nor does one person complete a whole plate.

Some one has computed that more than a billion bills are turned out each year from the money factory. "This number," it was stated, "would be sufficient to carpet a roadway ten feet wide from New York to San Francisco. If piled into a freight train, 40 cars would be needed to haul it."

Coins, of course, are not minted in Washington, but they are in Government mints in Philadelphia, Denver and San Francisco. Many do not know that our mints are permitted to make contracts to make coins for foreign nations.

This page was established in The Sunday Post in order to give homemakers suggestions and hints on the management of their homes.

Further details possible on any item printed on this page today will be sent upon receipt of a self-addressed, stamped envelope addressed to "Uncle Sam Homemaker, Washington Post, Washington, D. C."

How to Get Thinner or Fatter.

(U. S. Department of Agriculture).

Nutrition specialists of the Bureau of Home Economics of the United States Department of Agriculture say there's no getting away from the fact that diet is the big factor in change of weight. However, they advise strongly against faddish diets and drastic measures, and suggest consulting a physician before taking the counsel of well-meaning friends. Every satisfactory diet, whether for the fat or the thin person, must meet definite body needs if good nutrition and good health are to be maintained. There must be adequate protein, minerals and vitamins, and, of course, there must be some energy-giving foods—some sources of calories.

Right there is the crux of the whole matter: Calories. In a reducing diet, reduce the calories; in a fattening diet, increase the calories. Even if you don't really count your calories, you can watch the quantities of high-calorie or fuel foods you are eating. Fats, sweets and starches—and foods or prepared dishes containing a good deal of them—bring up the calories. And, remember, this is true whether you eat them with your meals, over the bridge tables, in the confectionery shop, or while reading a book. So this dieting business is not only a matter of what, but also when and how much we eat.

The reducing dietary for a man will furnish approximately 1,700-2,200 calories; for a woman, 1,300-1,700 calories. The fattening dietary for the man will furnish approximately 3,600-4,200 calories: for the woman, 2,500-3,500. Ordinarily a man of average size at moderate muscular work needs about 3,000 calories per day; a woman about 2,400 calories.

Milk plays an important part in both the reducing and the fattening diet. You can't afford to omit it because of its calcium and vitamins, even if you feel you do not need its protein and calories. When keeping calories low, drink skim and buttermilk and eat cottage cheese, but go very lightly on cream and butter. To increase the calories, use whole milk extra liberally and in every way possible, and also plenty of butter and cream.

It is hard to give up bread when reducing, but you may find that several thin slices of sparingly buttered bread distributed throughout the meals of the day will satisfy you better than one or two thicker slices representing the same amount. Avoid hot breads, because they tempt you to use butter too freely. If you are going on a fattening diet generous amounts of butter and cream help you eat the large quota of bread and cereal you need.

To meet the mineral and vitamin requirements of the body we need fruits and vegetables whether we are trying to gain or lose, some of the "watery" green vegetables, and also tomatoes and oranges. "The fats" should avoid sauces and extra butter with their vegetables.

In fact, on a reducing diet you must hold yourself down to the minimum on fats of all kinds—butter, cream, salad dressings, meat drippings and rich gravies, pastry and fatty foods like olives and avocado pears. Accessories must not be overlooked. Sugar and all other sweets are fattening and must be used sparingly. As most prepared desserts contain a good deal of sugar it is best for the "fats" to substitute plain fruit at the end of a meal. The "thins" simply reverse these points, always remembering to keep the diet well-balanced.

Meat, fish, poultry and eggs complete the protein requirement of the body, but even among these there is choice. Weight losers should use strictly lean meat and fish, avoiding also gravies and sauces. Weight gainers, the opposite. The pictures show what the fats and thins may have, respectively, from the same dinner menu. To lose weight: A small glass of grapefruit juice, a small serving of lean meat, a medium-sized baked potato, a serving of a green vegetable and one other vegetable, just a little butter to season vegetables, sliced tomato or other vegetables or fruit salad in season. Weight seekers may have a glass of grapefruit juice, a large serving of meat with fat, a large baked potato with plenty of butter, a green and one other vegetable, as many hot biscuits or other bread as they want, 3 pats of butter altogether, salad with mayonnaise and for dessert ice cream, reinforced in calories by fruit, cake and salted nuts.

It will add to a small child's complacence to permit her to choose some of her own dresses.

Little Girls Like to Choose Own Dresses

(Bureau of Home Economics.)

A wise mother allows her little girls to help choose their own dresses or the materials for making them. Even when children are very young they show distinct personalities with certain likes and dislikes that deserve respect. At first a little girl pays most attention to color. She will leave the selection of the pattern to her mother, as the details will not matter greatly to her.

Never mind if the little girl's color or choice seems at first a little primitive. With tactful guidance she will gradually see that some colors will harmonize better than others with her socks, scarf, sweater, coat, hat, or other accessories. The satisfaction of having a part in choosing her own clothes will develop a wholesome pride in her appearance and greater interest in caring for her garments.

Another thing the wise mother can do is to train the little girl in good taste in her clothes. In childhood appropriate dress lies chiefly in the choice of fabrics—sturdy materials for play and finer ones for "dress-up." A little girl who has helped choose her own clothes from her earliest days will cooperate with her mother later on when high school and college needs place a strain on the family budget.

The little girl in this picture, taken by the Bureau of Home Economics of the Department of Agriculture, is wearing a wash dress that has perfectly satisfied both her ideas and her mother's. The fast-colored printed zephyr is in a gay all-over pattern with a pleasing amount of orange and green in it. The fullness across the front, held in by shirring, the short raglan sleeves, and loose collarless neckline, all appeal to the child because she can do anything she wants to without restriction of movement. These features also suit her mother, who wants the dress to last more than one season. She has shown her faith in that prospect by putting in a six-inch hem which can be let down. A dress of this type is very simple to make and no trouble to iron.

Timely Tested Recipes from The Bureau of Home Economics

Department of Agriculture.

Popovers.

2 eggs
1 cup milk
1 cup flour
¼ teaspoon salt
1 tablespoon melted butter.

Beat the eggs slightly, add the milk and combine this slowly to the sifted flour and salt. Mix until there are no lumps, and add the fat. Pour the batter into hot greased popover pans until about half full. Bake for 30 minutes in a hot over (450 degrees F.), then reduce the temperature to moderate (350 degrees F.) for 15 minutes longer.

Banana Ice Cream.

3 ripe bananas, or 1 cup banana pulp
1 quart single cream
2 tablespoons lemon juice
½ cup sugar
¼ teaspoon salt

Skin and scrape the bananas and press them through a fine sieve to form pulp, add the lemon juice, the sugar and salt and mix well. Stir in the cream. Use a freezing mixture of 1 part salt to 4 to 6 parts ice. Turn the crank of the freezer slowly. After freezing, remove the dasher, pack the freezer with more ice and salt, and let the cream stand for an hour or more to ripen.

Potato Rolls.

1 cup diced raw potato.
2 cups water.
½ cake yeast.
4 cups sifted flour.
1½ teaspoons salt.
1 tablespoon sugar.
3 tablespoons fat.

Cook the potatoes in the water until soft, drain, and save 1 cup of the potato water, or if necessary add more water to make 1 cup of liquid. Rice the potato. Soften the yeast in the lukewarm potato water. Sift 3½ cups of flour with the salt and sugar. Rub in the fat with the tips of the fingers, and add the yeast liquid and the potatoes. Knead the dough until it springs back into place when pressed with the fingers, and add the remaining one-half cup of flour if required. Place in a greased bowl, grease the dough, cover, and let rise until double in bulk. Without kneading the dough again, pinch off small pieces, shape them lightly, and place by threes in greased muffin tins, to form clover leaf rolls. Let them rise again until double in bulk. Bake for about 25 minutes in a moderately hot oven (375 degrees to 400 degrees F.) until golden brown. Serve hot.

Boiled Rice.

For each cup of rice allow 3 quarts of boiling water and 2 teaspoons salt. Wash the rice until the water is clear, drop it slowly into boiling salted water and boil gently for 20 minutes, or until tender when pressed with thumb and forefinger. If the rice tends to stick to the kettle, lift the grains with a fork from time to time, but do not stir. As soon as the grains are tender remove from the fire, add cold water, pour off at once, add more cold water and pour off until all of the starchy liquid has been washed out of the rice. Then drain the rice in a colander, cover and place over steam until the grains heat through, turn into a hot serving dish and add melted butter and a few dashes of paprika.

Spanish Rice.

½ pound bacon.
3 onions, sliced
2 green peppers, sliced
3 cups fresh or canned tomatoes
2 cups cooked rice
1 teaspoon salt
Pepper

Fry the bacon in a skillet until crisp, remove it from the fat and break it into small pieces. Cook the onions and green pepper in the fat for 5 minutes, add the tomatoes and simmer for 10 minutes, stir in the cooked rice carefully so as not to break the grains, add the bits of bacon, and when heated through, serve at once.

Creamed Salsify.

2 bunches salsify, or oyster plant.
2 tablespoons melted butter or other fat.
2 tablespoons flour.
1 cup milk.
½ teaspoon salt.
Pepper.
1 tablespoon chopped parsley.

Wash the salsify, scrape, cut into small pieces, and drop into cold water to prevent it from turning dark. Boil in an uncovered pan in a small quantity of unsalted water for 30 minutes, or until tender, and drain. Prepare a sauce of the fat, flour, milk, salt, and pepper, pour this over the cooked salsify, reheat, and serve with the chopped parsley sprinkled over the top.

Raisin Bread.

2½ cups sifted flour.
2 tablespoons sugar.
3 teaspoons baking powder.
1 teaspoon salt.
¼ teaspoon cinnamon.
2 eggs.
1 cup milk.
1½ cups chopped raisins.
4 tablespoons melted fat.

Sift together the dry ingredients. Beat the eggs, add the milk, and add to the first mixture. Stir in the raisins and fat. Let the dough stand for 20 minutes in a well-greased bread pan. Bake in a moderate oven (350 degrees F.) for about 1 hour.

This is an excellent reducing dinner, since, although there is no mayonnaise on the tomatoes, no rich dessert, no gravy and no bread, there are still plenty of calories.

The Married Life of Helen and Warren

By MABEL HERBERT URNER

Creator of the "Helen and Warren" Characters.

Missing Button Proves Magic Document Detector

"DIDN'T find it, eh?" Warren's glum greeting.

"Dear, Ive looked everywhere!" hanging up his flung-down overcoat. "I can't believe you left it here."

"Well, I know I did!" savagely, striding to his closet.

The brown suit worn yesterday jerked out. A scowling search of the pockets.

"It's not there," protested Helen. "The first place I looked when you phoned."

"Then I left it right here!" wheeling to his chest of drawers. "Where I always empty my pockets. Now what happened to that paper? Who's been in this room?"

"Only Anna and I. Couldn't you have lost it on the way to the office?"

"How? Didn't even have my wallet out. Just needed a nickel for carfare," jingling the change in his trousers pocket.

"What's you say it was—a mortgage assignment?" closing the closet. "Can't you get a duplicate?"

"Take a week, with all those signatures and acknowledgments. And due to close tomorrow. For a new client, too. I'll feel like a blamed fool admitting I've lost it."

Fuming on, he yanked out drawer after drawer in a futile upheaval.

"That's where it must've gone," a vindictive kick at the waste-basket. "Was that emptied before I phoned?"

"Yes, and sent down with the garbage. But Anna remembered what was in it. Just a laundry shirt-band and some cold-cream tissues."

Reluctantly abandoning the search, he splashed through a hasty wash-up.

At the dinner table, continuing his irate accusations.

"How many times must I tell you not to touch my papers?" his soup spoon pursuing a crouton. "Never throw out anything of mine—no matter what it looks like!"

"But dear, I didn't see any paper at all! You don't think I'd——"

"Yes, I do!" viciously. "What about the deed you pitched out that time?"

Her one dereliction. Thrown away with some circulars—several years ago.

And he had never let her forget it! Cast up whenever anything was missing.

"Any paper of mine, you're to save!" shoving back his soup plate. "Even an empty envelope!"

Then, as the maid swung in with the roast,

"Here, Anna, when you emptied that bedroom waste basket—happen to notice what was in it?"

"Yes, sir," unwontedly meek at his menacing glare. "Only one of them yellow bands from your shirt—and a wad of face tissues."

"Sure that was all?" sharpening the carver.

"That's all I seen, sir."

"Well, you locate that paper, Anna, and you'll get ten bucks! What about the library basket? What was in that?"

"I don't exactly remember, sir. It was jammed full of stuff."

"Why, how could it get into the library?" protested Helen. "Oh, dear, be careful—this clean cloth! You weren't even in there this morning."

"You were!" spearing a browned potato. "Might've picked it up with something—like that deed. The tripe you hoard—but if I leave an important paper home for one—Out it goes!"

All through dinner, his don't-touch my-things tirade.

Helen suppressing any arguments. Silence her most effective defense against these unreasonable moods.

Not his normal robust appetite. Refusing a second helping of his favorite peach roll.

Into the library. His evening paper rattled open. Angry puffs at his cigar.

Usually the cheer of the lamp-mellowed room. Tonight a gloomy oppression.

With a muttered invective, abruptly he hurled down his newspaper.

Stalking over to the desk. A ruthless excavation of the crowded pigeonholes.

In helpless dejection, Helen watched his disordering search.

Always he shrugged off business troubles. His worry-won't-help philosophy. But now really distraught. Something almost frightening in his unwonted anxiety.

And tomorrow he would be forced to confess the loss. A cruel humiliation. If only she could spare him that!

"Put that junk back—or pitch it out," leaving the littered desk. "Truck you keep! Old wedding announcements, prehistoric programs, and all those uplift clippings—Saved everything but my mortgage paper!"

"Dear you'll find it—I just feel you will!" hopefully, as she started to repack the cubbyholes. "Somewhere at the office——"

"Now lay off that Pollyanna hooey!" he exploded. "And it's NOT at my office! Missed it the minute I got in."

Marching back to his chair, to find Pussy Purr-Wew stretched languidly in its cushioned depth.

"Here you beat it!" roughly brushing her to the floor.

"Oh, you needn't take it out on her," stroking the indignant Persian.

"All you're worried about—your damned cat! Wouldn't be surprised if she'd clawed up that paper——"

Driven to absurdity by his irritation!

The clamor of the telephone. Any distraction welcome.

"Hello?...Right now?...Why, just hold the wire. I'll ask Warren."

Then, her hand over the mouthpiece.

"Mrs. Morley—they want us up for bridge. It'll take your mind off——"

"Don't you worry about my mind! I'm not in any bridging mood."

"Oh, I — I'm awfully sorry," into the telephone. "We'd love to come but Warren's too tired—such a hard day at the office . . . Yes, perhaps next week."

His disgusted snort at her apologetic effusiveness.

"——by special permission of the copyright owners," as he turned on the radio. "The Butterine Bimbos now play 'Sweet and Simple' — —"

Promptly cut off —switched to a whispering quartet. Then a French lesson, an organ, a crooning baritone — —

This station-to-station dialing a reflection of his restless irascibility.

Helen's aching sympathy. Now, with business so slow, this added trouble. An important document, and for a new client!

How COULD it have happened?

An insidious doubt. Her not-guilty certainty undermined by brooding. Could she possibly have thrown it out?

Trying to recall every step taken this morning after he left.

First to the kitchen — Anna's instructions for the day. Next the library, telephoning Mrs. Dalton and the cleaner.

Then to the bedroom for that dress. Was that before Anna emtied the basket?

If only she had known right after breakfast! But almost ten when he phoned.

Yet a mounting sense of guilt—as if responsible for this calamitous loss.

"Where's the last 'Golfing World?'" Warren now at the magazine-stacked table. "Chuck that out, too?"

"Why, you gave it to Lawrence, to read that putting article. Oh, a button's coming off your sleeve! Let me sew it on before it's lost."

"And one off my dark gray," grumblingly shrugging out of his coat. "Better fix that too, while you're at it."

Helen soon curled on the couch with her work-box and the two coats.

Resewing the dangling sleeve button with emotion-relieving industry. Tightening the others.

Was his tailor growing careless? On the last few suits, the buttons not anchored with the usual British thoroughness.

"Here, dear," glancing over at his shirt-sleeves. "You can put it on again."

Now examining the dark gray coat. That empty space right in front!

"Oh, didn't you save the buttons from this?" picking out the threads.

"No, I didn't!" still surly. "don't know where I lost the blamed thing."

Enforced recourse to her button box. Bone, pearl, glass — — All shapes, sizes, colors.

But never the kind required. No exact match for this wavy horn.

An inspiration! On the inner pocket of these English suits, a safety button.

Yes, the same gray horn, but a smaller size.

An arresting crackle. Something in the pocket — —

"Dear, you'll be hunting for this, too!" drawing out a legal-looking paper.

"Great scott!" Jumping up, he snatched it from her. "Can't be — — Well, I'll be darned!"

"Oh — oh, it's not — —"

"That's it all right," a puzzled stare. "Assignment of mortgage to George K. Brice. How the devil — —"

"Oh, I knew it would turn up!" ecstatically, hugging his arm. "I knew——"

"Huh, wish I'd known! Had the blamed thing on the brain all day."

"But how — — Why, this is the gray suit! You wore the brown yesterday!"

With an embarrassed grunt, Warren pocketed the retrieved document.

"Remember now. I meant to put on the gray this morning. Started to change from the other pockets — Then noticed that button off."

"And you left the paper in the gray coat?"

"Looks that way," a confessing shrug. "But I was sure I'd switched it back."

"You were sure I'd thrown it out, too!" unable to resist that thrust. "Dear, you were so positive, I was beginning to believe I had."

"Your fault, anyway," as always, unapologetic. "Wouldn't have happened if that confounded button hadn't been off. Needn't wait till I tell you — up to you to look after my togs. More important things on my mind."

His delinquencies never admitted. Even when glaringly in the wrong, he contrived to shift the blame.

But Helen too joyously relieved to resent it now. Buoyantly renewing her search for a matching button.

"Dear, I always go over your clothes once a week. But if you won't tell me when buttons come off — I'll have to do it every day."

"What of it? That's your job — why not do it right? I've got to keep my work up to date. Darn sight harder than just checking up on buttons!"

Then, with maddening injustice, as he settled down with a magazine. "One thing's certain—I leave no more documents around here. What's that? Well, you pitched out that deed, didn't you? Only one safe place for my papers —and that's my office!"

(Copyright, 1932.)

NEXT WEEK
A MONGREL ADVENTURE

A Treasure House of Americana

Continued from Page 3.

traits. They are the portraits of the great-grandfather and mother of Mrs. Blair, the Thomas Lawsons. Here is Benjamin Harwood, of Baltimore, by John Wilson Peale.

A fine American sideboard, belonging to Peter Woodbury, is covered with silver which would make any collection notable. Much of it is old family silver from the Dearborn connection. There are a tankard and a teapot of charming form by Samuel Vernon, the teapot of the time of Queen Anne. There are many fine early American pieces, silver pitchers, tall and simple, of the form used by the Dearborn family. Henry Dearborn was Secretary of War in Jefferson's Cabinet.

There are several tankards by Simpkins, of Boston, of 1870, and George III tankards. There is a hot water kettle by Paul Store, time of George II, and goblets and liquer cups of simple rounded form. Then there is a whole set of flat silver, spoons and forks of the Queen Anne and George III periods, which in themselves are a rare treasure. Some of the porringers are by Hurd Mounton and Casey of Rhode Island. They are similar in form to old Roman designs and were of the form used in England for bleeding cups. The early forms are always simple, always without ornamentation except in few instances.

Really this dining-room alone and its appointments of china and silver with the tall candlesticks of the time of George III could tell a tale of festivities of the past hundred years which would be a romance of great vitality. And all these glorious appointments are in use today by the same family that have used them for so long. Of course, much of the china, silver and furniture have been personally collected by the present owner, but all has been done with understanding and fine sense of relationship and fitness.

Ascending a winding staircase, which is graced by William and Mary chairs, one comes to the long library, a room in a thousand. It extends the entire width of the house at the back and overlooks a charming old garden formally set out with antique stone figures that contrast so effectively with the box and tall trees. Here the modern world is so completely shut out that one can easily believe oneself living in the days of Jackson or Lincoln.

The room is filled with romance and story which would fill books if fittingly told. A line of some fifteen or more portraits cover the walls above the bookcases, portraits of fair women and gallant men, who made history in their day, and most of whom are directly or indirectly connected with the Blair family. Here the brilliant story of the City of Washington and those most closely connected with it unrolls before the astonished gaze of the visitor. Everywhere are chairs of rare design, settles tapestry covered and tables of choice workmanship covered with bibelots of artistic and historic importance. In a case on one of the tables are quaint old silver and gold bouquet holders which the ladies carried to balls and banquets. There are rare enameled snuff boxes, one belonging to one of the Dearborns as representative to the court of Napoleon with the emperor's head carved in pearl on it.

On the top of the bookcases are tall Liverpool pitchers belonging to one Capt. Bunton and two hurricane shades, tall and of incised glass, a companion pair are in the Metropolitan Museum, and two silhouettes done by the French artist Auguste Edouart of Francis Preston Blair and Levi Woodbury, his two grandfathers. The silhouettes were salvaged from a ship-wrecked vessel off the coast of Ireland on which the artist sailed. The portraits were found in a dealer's shop and secured by Mr. Blair.

Mr. Blair is a collector of rare prints, Currier and Ives and others, and of American glass. In an upper studio he has arranged and beautifully lighted from above the cases of the room, tall cases built into the walls which are filled with the opaque, blue and red and white snakeskin sandwich glass of which there are many rare examples and there are still other examples of Stiefel glass. Some of the jewel-like enamel of the Stiefel glass is very fine. There are beakers and lustrous flasks which are of unusual shapes. The glass shows to great advantage in the mirrored cases against the blue of the walls of this room.

Two bedrooms on the front of the house on the second floor are perfectly appointed with the four poster beds and draperies. There are rare dressing tables, tables and chairs and chests of drawers all arranged with the perfect taste which makes such an important part of the charm of this rare and unique house.

The interior of the house with its various rooms for living and entertainment make a complete whole which is as rare as it is a remarkable collection of Americana. It is of great value for it shows the intrinsic worth of the furniture, the paintings, silver and other works of art of the eighteenth and early nineteenth century.

It is really a memorial to the dignity and importance of American art and manner of living of its distinguished citizens.

By Elisabeth E. Poe.

THE reecho of the cannon's roar and the shouts of victory of the World War are heard in the many biographies and memoirs of men and events which marked the rise and fall of the tide of that great struggle.

Each month marks the publication of some real work on a new angle of the war, clearing up popular misconceptions and popular fallacies.

For several years the fictional work of the war underwent a real vogue, coming as it did after the years when the American public and the world in general, being war sick, would have no war in their music, their plays or their books.

Now every one who had anything to do with the war has been hard at work for the last five years, more or less, putting down on paper their views and counterviews, their impressions, their emotions and counter emotions of the war.

Children not born when the whole world was ablaze to make the world safe for democracy, read with avidity of the heroism of our men who went "over there," of our own war aces and the great adventures of the Foreign Legion, which called many American men, perhaps their own fathers, before the United States went into the war. As we read of the bravery of the men of the North and South and of the Revolution, and still like to read, so these younger readers create a picture of great drama and romance about the World War figures.

Side by side on our book shelves we find the latest editions or reprints of the heroes and lives of men and letters of the Revolutionary and colonial periods and new books, biographies and war stories by those who saw with their own eyes and heard with their own ears, and who for good or weal took leading parts in the events they record.

In the flair for the praise and dissecting of famous men, which is a literary high note of the hour, it is only to be expected that our old favorites, Washington Irving's "Life of George Washington." and kindred works be presented to us by a knowing army of publishers this year, in modern guise, readable print and handsome bindings.

Not only such works, but the classics and those books which have become classics since we grew to manhood and womanhood are also presented for our pleasure and the instruction and pleasure of the younger generation in the new editions and publications which mark the publishers' output of the present era. For the spring and summer book shelves these publishers have culled here and there the best of the old favorites, published them in sets and in volumes to give the youth and the older people themselves a chance to live in the literary world which has gone before and judge by direct and sure comparison between the works of the writers of today and those of other days.

How else are we to know new styles or the revival of old or have our literary tastes become really epicurean without delving into what is old, has survived, and what is new, leaving us to form an opinion as to what will survive?

THE LITERARY PEPPER POT

The spring fiction list of Ray Long and Richard R. Smith will include eleven novels and a volume of short stories. "For each novel that has been selected at least 50 have been rejected," said Mr. Long in announcing the list. "I think it is fair to say that never in the history of publishing has a new concern had offered to it as great a number of manuscripts as have been offered to us this year. They came from all over this country, from England, from France and from Germany. The selection we have made represents an amount of manuscript reading which is so great that when we look back on it we wonder how it could have been done. We are enthusiastic over our spring fiction list."

The spring fiction schedule will be inaugurated with the publication February 11 of "Shrine of Fair Women," by Ann Pinchot, author of "Hour Upon the Stage." Miss Pinchot's new novel is the "inside story" of a big department store and of the humans who toil in it. In its field it is said to rank with "Grand Hotel."

Anthony Abbot, the author of a series of detective mysteries, complains that since women have become detective story fans an author must use greater care in the details of his plot. "In former years when I had finished one of my stories," said Mr. Abbot, "I would send it to a number of professional crime experts. If they okehed it, I was satisfied, but I found that the ladies discovered flaws that the 'experts' had overlooked. When I finished 'About the Murder of the Night Club Lady,' I sent it to four ladies. They read it, and all had two objections in common, one of which was the shade of lipstick I had my heroine use; the other concerned a feat of strength performed by one of the women characters in the book. It took some work on my part to make the necessary changes fit in with the ladies' ideas of physical prowess."

Joseph Conrad firmly refused to write on a Chippendale desk which was in Ford Madox Ford's home at Winchelsea, so Mr. Ford blithely tells in his volume of reminiscences, "Return to Yesterday," publishel by Liveright, Inc., January 15. The desk had been given to Ford's father by Thomas Carlyle, and "Conrad used to pretend that if he wrote at a desk on which 'The French Revolution' had been composed, it would ruin his style. So I had to hire across the road a two-room cottage in which he could write," says Ford. "He need not really have worried. I found in a letter of Mrs. Carlyle's a passage in which she complains of the trouble it gave her to go out and buy that desk as a wedding present for father, so Carlyle could never have written on it."

Although she has been a resident of the United States for nearly twenty years, Sophia Cleugh moves about the world with the ease and agility of a born traveler. It never occurs to her to write about a place without having lived in it. The scene of her next novel, "Young Jonathan," will be laid on the Isle of Wight and, by way of preparation, Mrs. Cleugh rented a house at Freshwater Bay, a stone's throw from Tennyson's Farringford, gathered together her servants, furniture and Pekinese dogs and settled in for the year. Incidentally, she selected a house once occupied by Charles Darwin and graced by the songs of Jenny Lind. The new novel is a tale of the days of bustles and pork-pie hats, when Victoria lived at Osborne House and the walls of Carisbrooke Castle still remembered that royal prisoner, Charles I. The story, which Mrs. Cleugh admits was suggested by her gardener, is seen through the eyes of a "daisy boy," fated to remove from the great lawns all sign and vestige of the daisies which are attracted to the greensward as moths to a flame. Even though yachts dotted the Solent off Cowes, no lawn, says Mrs. Cleugh, could be without its "daisy boy," albeit his indispensable services were but poorly rewarded. "Young Jonathan" will appear on the Houghton-Mifflin list in February.

THE LIFE OF A TRAGIC POET

WE might take sharp issue with Dorothy Dow, who presents to us an Edgar Allan Poe, a tragic poet, who created his own hell on earth, through moral weakness and self-centeredness, if she did not concede also much that was idealistic and much that was noble and grand in the mystic singer in her book, "Dark Glory, a Story of Edgar Allan Poe" (Farrar & Rinehart, Inc., New York). Miss Dow gives rather too little consideration to the circumstances which made of Poe the unfettered drifting human bark on the sea of life he was, and puts too much stress on the writing of a story of a man whose glory came through genius and unhappiness, but who leaned too entirely on others.

Those who have followed the life story of Poe from the days when he turned from the death bedside of his mother, the beautiful actress, Elizabeth Arnold Poe, to be taken into the Allan home gladly enough by Mrs. Allan, but always drudgingly by Allan himself, can not fail to realize that from earliest childhood, life offered young Poe no solid rock on which to build his castle of life.

In the throes of his despair over the unmerciful disaster that "followed fast and followed faster" throughout his life, Poe had a real concern for those he loved. He worried over his young wife's (Virginia's) health until he became ill himself. Those who have studied the life of the poet know full well that the reason he married his 14-year-old cousin was to bring her and Mrs. Clemm under his protection and make the family unit one with which to brave the darts and arrows of the world.

To the genius of Poe Miss Dow pays a real and masterful tribute, paving the way as she goes along from chapter to chapter to the grand climax of his genius, that Dark Glory which rose phoenix-like from the death of despair, of sorrow, of hunger, of illness, and sat enthroned forevermore in the garments of death.

With a poignant pen she weaves the story of the young American doomed from the first, whose beacon light was a firm belief in his own powers. He was enraged at the complacent and uninspired respectability of his contemporaries who quaffed deeply of his muse, of life and who drank in order to lay the ghosts and shrieking demons which pursued him at all times.

She brings to us a real picture of the mystic-eyed youth who wrote a real classic before he was 18. She brings us the fiery young man often hungry and never quite sure of his livelihood and his future who dared to attack the literary gods and their worshipers. He would not offer his hand in poetic or literary fellowship to any, no matter how much he might need his pecuniary support. This poet, who refused to bow down in homage to the literary gods of the day, has been depicted in this guise with a rare and vivid and understanding pen by Miss Dow.

We take issue with Miss Dow in her analysis of the tendency to drink of the young Poe at Richmond. In those days all young men drank. There is no real evidence that in those days he imbibed more than his companions. That he was unhappier, that he felt the sting of eating bread and enjoying privileges given him reluctantly by his foster father, Allan, there is no doubt.

And then again, when he was 27, Miss Dow places what might be considered too undue an emphasis on the tendency to drink which he undoubtedly had in those days.

"He was 27," she writes, "and less firmly fixed in the career he had selected for himself; given to periods of drunkenness and not physically very strong; with vague prospects and absolutely no ready money; and he was going to get married.

"He had no means with which to marry, and so, of course, he would marry. He could not afford to fall in love, and so, inevitably, he fell in love; and there was in his love a folly and strangeness which were exactly what one might have expected of him. Because he did not fall in love with a woman, but with a child; not with a real human being so much as with a dream. * * *

"I was a child and she was a child,
In this kingdom by the sea."

In conclusion Miss Dow says:

"He died as unhappily as he lived; leaving behind him the most haunting and melodious verse, giving to a world, which had given him nothing but suffering, the legacy of some few immemorially beautiful poems, that grow more beautiful as we become more used to them; finishing at the age of 40—which is for most men the very beginning of the years of success—those years of failure, privation and misery, which were gemmed by words, phrases and lines as unalterably exquisite as stars above the shambles where a battle has been fought.

"He died and never learned how to use life, nor having discovered the secret which makes one man like another man, rather than what he himself was, some strange figure from some uneasy nightmare of despair. He died worn out, disillusioned, hopeless, so that we might say for him those words which Swinburne wrote for Baudelaire but which might have been written instead for that pitiful American poet whom Baudelaire so delighted to honor:

"Sleep and if life were bitter to thee, pardon * * *"

And ear in answer, his laughter given back by the breathless winds, ironical and unforgiving, a little mad.

VYLLA POE WILSON.

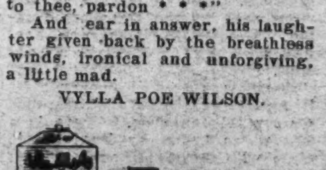

Latest Books Tersely Reviewed

THE UNKNOWN WAR. By the Right Honorable Winston S. Churchill (Charles Scribner's Sons, New York).

This book, which is dedicated to "Our Faithful Allies and Comrades in the Russian Imperial Armies," is a most masterly and vivid description of the cataclysmic events of the World War on the Eastern Front. Mr. Churchill has given us a rarely interesting book on this incomparable tragedy and struggle in history. It is of particular interest this long after the war and very little has been heretofore written of this particular phase of the great struggle.

But in this struggle of which he writes more men contended and perished, more empires died, more issues important to the stability of the world were involved than in any other human struggle. In this great theater of war Russia, Australia, Germany, Poland, Bulgaria, Siberia, Turkey, Roumania, all were embroiled. The high points of drama, the purpose, the turmoil are all depicted in this book with a realism which will without doubt give this book a real place in such works today.

In this work Mr. Churchill has expressed a desire to make the operations of the armies plain to the lay reader and to show what happened and why. In this he has been most successful.

He takes us through all the struggles and the crisis and near the conclusion writes:

"However, it is over now. The czar has ceased to reign. The brother around whom everything is melting fears to seize the abandoned reins of power without the vote of a national assembly impossible to obtain. Nothing could ever bring stabilizing ideas together again. We can not here follow the long, swift, splintering, crashing descent which ended as it could only end, in the abyss. The dynasty was gone * * *"

GANDHI AT WORK, More of His Own Story. Edited by Charles F. Andrews. (The MacMillan Co., New York).

Mahatma Gandhi's place in the daily news will, of course, make this book of special interest to the reading public, for in this autobiography Gandhi has avowed the intention of telling the Indian struggle in the Transvaal, which is called by the Indians Satyagraha, or Truth Force, and is the last of the work of the interpretation of the East to the West.

As we turn the pages of this book we are impressed with the naive dignity and simplicity as well as the finish of the latter, of course, which may be due to the editing. With Mahatma Gandhi we receive the South African scene, the evils of indenture as it appears to him; and the aftermath of the Boer War; the simpler life and profession of war, the Sattyagraha oath, imprisonment and so on through the great events of the scene and period of which he writes.

In his chapter, "After the Boer War," Mr. Gandhi begins, "Peace was never to be my portion in this life," and in the march of events since then how true this seems.

THE DEGRADATION OF SCIENCE. By T. Swann Harding. (Farrar & Rinehart, New York.)

This book deals with the "prostitution of men of science to the demands of bally-hoo—the invasion of half truth and ambiguities into the realms of facts and figures."

It asserts that doctors, engineers, lawyers, chemists, all the scientists and disciples of "pure reason," are finding themselves influenced by, or converted to, the demands of an hysterical age.

Proudly the publishers announce that this book treads on many toes;" is "bound to act as an irritant" and also describe it as a book that every self-respecting citizen must read.

JAPAN IN THE WORLD TODAY. By Arthur J. Brown. (Fleming H. Revell Co., New York.)

The author points out that modern Japan is universally recognized as one of the major powers of the world. Whatever nation he says may ultimately become the dominant power in Asia. Japan is the dominant power today, and every present indication points to her retention of that dominance for a long time to come. He describes the Flowery Kingdom as a nation which, within the memory of men still living, has risen from obscurity to such a commanding position that it merits the thoughtful study of people of other lands.

The author writes with a surety of real knowledge from material which he gathered during an administrative relationship of over 30 years with missionary work in Japan. He has a wide acquaintance with Japanese of all classes. He has avoided the magnifying of either the virtues or defects of the Japanese, but it is easy to see that having lived among the Japanese he has a personal interest in and liking for them.

In conclusion, this expositor of the Japanese writes: "A spiritually regenerated Japan would mean much for the Far East and the whole world. * * * The energy and courage which so eminently characterize the people, their readiness to adapt themselves to new conditions, their sacrificial willingness to dare and die for the cause they espouse—these qualities, if pervaded and inspired by the spirit of Christ, would make Japan one of the greatest powers for good that the world has known. * * * To aid them in seeking the best things for Japan and the Far East is the high privilege as well as the imperative duty of good men in other lands."

FOR YOUR BOOK LIST

RETURN TO YESTERDAY. By Ford Maddox Ford. (Horace Liveright, New York.)

THE EMERGENCE OF MAN. By Gerald Heard. (Harcourt, Brace & Co., New York.)

JAPAN, A SHORT CULTURAL HISTORY. By G. B. Samson. (The Century Co., New York.)

MR. DARBY. By Martin Armstrong. (Harcourt, Brace & Co., New York.)

THE DEVIL AND X. Y. Z. By Barum Browne. (Doubleday, Doran & Co., New York.)

THE MAN AT THE CARLTON. By Edgar Wallace. (Doubleday, Doran & Co., New York.)

THE THEORY OF EDUCATION IN THE UNITED STATES. By Albert Jap Nock. (Harcourt, Brace & Co., New York.)

THE TERROR IN EUROPE. By H. Hassell Tiltman. (Frederick A. Stokes & Co., New York.)

FOUR CENTURIES OF SPORT IN AMERICA. By Herbert Manchester. (The Derrydale Press, New York.)

IN THE SHADOW OF M'KINLEY. By William N. Beach. (The Derrydale Press, New York.)

THE FLIGHT OF THE LEAST PETREL. By Griffing Bancroft. (G. P. Putnam's Sons, New York.)

PACK MULE. By Ursula Bloom. (E. P. Dutton & Co., New York.)

THE SOLUTION OF A MYSTERY. By J. S. Fletcher. (Doubleday, Doran & Co., New York.)

KNICKERBOCKER BLOOD. By Elizabeth Finley Thomas. (Farrar & Rinehart, Inc., New York.)

McGOOFEY'S FIRST READER

By H. I. PHILLIPS.

WHO is this? This is Hathaway. Who is Hathaway? Hathaway is one of those fellows who is always shouting that the United States should cancel those European war debts.

Does Hathaway do much shouting along that line?

Yes indeed. You need only mention war debts in his hearing when he will launch into a vociferous argument in favor of cancellation.

What does he say?

He says that Uncle Sam should be big-hearted and broad-minded enough to wipe out all those obligations of Germany, England and France. He contends that it is the only solution to the problem of restored prosperity.

What else.

Oh, he argues that not to cancel the debts is to impose a yoke on future generations, crush the young people of present-day Germany and cause hard feeling all around.

Would Hathaway abolish all the debts?

Every cent.

Doesn't Hathaway look rather sad in this picture?

Hathaway is very sad. He is terribly depressed and very angry.

Why?

It seems some fellow who owes him $1.50 has asked him to forget all about it!

THE STORY OF AMBROSE.

1.—Ambrose came of very strait-laced people. Cards were forbidden in his home.

2.—He was fifteen years old before he ever saw a deck and twenty before he knew you played games with cards.

3.—His parents taught him that cards were the tools of Satan, that they opened the road to ruin and that they led only to gambling and disgrace.

4.—One day when he was discovered watching some boys playing little casino, he was whipped, put to bed without any supper and made to chop wood for a week.

5.—Possession of cards led inevitably to gambling, and gambling led to poverty and jail, he was told.

6.—His folks stressed the importance of turning his back on all such devices and instrumentalities of the devil. They sent him to two prep schools and through three universities so he would be equipped for a career of dignity and importance.

7.—He took diplomas in law, medicine and engineering and appeared to be all set for a serious and responsible course in life.

8.—But somehow or other Ambrose failed to get into the big money.

9.—Then, quite suddenly, he began to prosper greatly. His name got into the headlines and to their astonishment the folks back home heard his annual earnings were in excess of $200,000. He was making this money through teaching and writing, they ascertained.

10.—After a time he became so famous that they learned the details about their Ambrose.

11.—It seems he had gone in for contract bridge and become a national authority.

Moral—Thar's gold in them thar contract bridge books.

Psalms of Life.

To do her part in civic life
Was Arabella's aim;
She gloried in debate and strife
And gathered local fame.

II

She yearned to stir the public mind
And mould it just like clay;
She thought the people largely blind
To evils of the day.

III

She kept informed on problems great
And loved to lead a cause;
She studied all affairs of state
And quoted all the laws.

IV

No matter what the issue was
Miss Arabella knew
The answer and she liked to buzz
About with notions new.

V

She specialized in righting wrongs
And setting evils right;
She liked to speak of cheering throngs
And spread a ray of light.

VI

She organized campaigns and drives
To make a better land;
She cried to all the nation's wives:
"Determined we must stand!"

VII

Exponent of a better day,
She worked with zeal and zest
But just the same we've got to say
SHE WAS AN AWFUL PEST!

WHAT'S WRONG WITH THESE SENTENCES?

1.—The news that America would not cancel the war debts was received in European capitals with genuine approval. Von Hindenburg of Germany said, "After all, why should she? Germany lost the war and she ought to pay."

2.—The man had made twenty New Year's resolutions and had not broken a single one.

3.—The Hollywood director took the famous author's novel and made a picture, which followed the story in every detail.

4.—The racketeer's sweetheart, when informed that he had been wiped out, was offered $5,000 to write her life story, but indignantly refused.

5.—"What we want," said the national advertiser, "is a radio program which will be so good it will advertise our products without a lot of baloney by the announcer."

STUDIES IN NATURAL HISTORY —THE HIPPOPOTAMUS.

The hippopotamus is the worst of the non-calory-counting animals.

He is to the animal kingdom what the circus fat lady is to the human race.

He exists to prove that even in the animal world there are creatures which can't eat a thing without putting on flesh.

The hippopotamus is born out of condition and it gets worse and worse the longer it lives.

It couldn't look any worse if it led an indoor life, never took any exercise, lived on rich foods and spent most of its time nibbling wafers and playing bridge.

In its native haunts it spends most of its time partly submerged but even this doesn't fool anyone and it has practically no admirers.

The female hippopotamus spends most of its life asking the male hippopotamus, "Tell me, dear, am I as fat as that woman over there?"

The male hippopotamus spends its time saying, "No. And what if you are? You're healthy, ain't you?"

A hippopotamus can be captured and raised in captivity. Under such conditions the zoo always calls it, regardless of sex, Mrs. Murphy.

All in all, the life of a hippopotamus is not a very happy one and it would in all probability rather be an eland or a stork. Life is like that.

(Copyright, 1932.)

She Smoked Cigars

Empress Eugenie, lovely queen of France whose preference in hats has recently come in style, was a cigar smoker. Alexandra, perhaps England's most beautiful queen, also served cigars at dinners which she gave to feminine friends.

Amy Lowell, America's great woman poet, was a cigar smoker. The French Government, which owns the nation's tobacco monopoly, has recently begun to manufacture cigars for women. In America, however, the cigar is jealously guarded as the last distinctive masculine form of smoke.

FOR THE SAKE OF THE CHILD

Continued from Page 9.

Children who are so deaf they are handicapped in attempting to carry on ordinary conversations are taught profile lip reading. Congenitally deaf children are, of course, taught to do the same and also to speak. This is painstaking work and requires special technique to develop in them the ability to use properly the various organs of speech and produce sounds which they themselves have never heard. Speech-correction classes have been included for those with such defects as lisping, stuttering, stammering and cleft palate.

Specially gifted children often find the ordinary school work very monotonous. As a rule, these pupils are capable of carrying a greatly enriched program with no more effort than is required of the ordinary child to do the work of the regular grades. Organized into major work groups, these pupils can learn to do dramatic work in foreign languages, creative work in music and art, and elementary experiments in science at very early grade levels. They also learn to assume an initiative and responsibility that is compatible with their natural endowments.

With so much devoted to the special education department, it might appear that the normal child had been quite forgotten. Such is not the case in the Kellogg school, for all the children of the school may avail themselves of the advantages of the gymnasium, colarium, shop rooms, cafeteria, dramatics rooms and library and all are served alike by a supervisor of health, a nurse, a dentist and a director of pupil adjustment.

Model rooms for kindergarten and first-grade pupils appeal to adults and children alike. Built between two classrooms, and with entrances from either, is a miniature house. The lower floor is an industrial arts shop and wardrobe and contains a drinking fountain and lavatory. The second floor is partitioned into two play rooms. Viewed from one classroom, this house presents an old English front decorated with "gingerbread." From the other classroom it has the front of a French house. A second equally beautiful and similar suite has a Spanish house on one side and a colonial on the other.

The junior high department offers the usual fundamental or integrating courses Its finding and exploratory courses include general science, junior business, general language, general shop, home making and vocation. They are designed to cover the children's respective aptitudes, interests and abilities and to make occupational and educational guidance possible and practical.

Now, then, what has been done, what is being done and what is planned in Washington along the lines of education as exemplified by the Kellogg School of Battle Creek?

First of all, the local school officials, teachers and board members alike, together with members of the special citizens' committee for handicapped children, are heartily in accord with the advantages offered by the Kellogg school.

The Board of Education at its last meeting in 1931 approved recommendations of the citizens committee that handicapped children be housed in schools near hospitals so that they may have all the health advantages possible. Approval of the health advantages of the tuberculosis sanitarium to be built in Maryland was also given at the same time.

A solarium, such as used in the Kellogg School is to be one of the features of the new Maryland institution. There is a sleeping room, such as that used in the Battle Creek school, in the health school at Thirteenth and Allison streets northwest. It contains the same sort of windows, extending to the ceiling.

There is a tank for hydrotherapy treatments at Children's Hospital, and school authorities would like to have a similar tank at the health school, but space does not permit.

Stephen E. Kramer, first assistant superintendent of schools, favors a plan for having open-air classes (that is to say, classes in glass-inclosed rooms) in various sections of the city so that undernourished children may receive the benefits of fresh air. Such classrooms would be available to all pupils at various times.

"Children have as much right to health as to any political rights," says Mr. Kramer.

While the Capital has no school to compare in modern equipment with the Kellogg School, it is interesting to know that all children of school age who are blind or deaf, beyond the aid of local speech-correcting classes, are sent to an institution at Oakley, Md., the tuition expenses being paid by the District school system. There are only a few such children, however. The local schools have speech-correcting classes which are doing much to aid those suffering from minor handicaps.

According to Robert L. Haycock, another of the District school officials, the public must be aroused to the need of improvements in the school system for handicapped children. Washington may not need a school precisely like the Kellogg School, but the facilities offered by it should be available in many sections of the city.

Particularly are the local authorities enthused over the kindergarten plans of the Kellogg School and plans are under way for the installation of such rooms in the newer buildings.

School authorities themselves are awake to the situation—the need of aiding hundreds of handicapped children— and they are campaigning vigorously to get the public behind a movement to provide all the help possible to such pupils. The time may not be ripe, at the moment, but it is not far distant.

A Humorous Cartoon Series—By Clifford McBride

Well, Napoleon DID Have a Cold

McNaught Syndicate, Inc., N. Y.

FOR THE WASHINGTON POST BOYS AND GIRLS

The Junior Post.

SECTION OF THE WASHINGTON POST

WASHINGTON, D. C., JANUARY 24, 1932.

NOW FOR A FLYING START ON THE FEBRUARY 21 ISSUE

Our Boys and Girls Will Make Bicentennial Best Number Yet

Dear Post boys and girls—Three cheers for The Junior Post bicentennial contest!

From all sides came letters and telephone calls from interested Post boys and girls who are going to share in the splendid task of having the very finest Junior Post in history on February 21, in honor of George Washington.

We want this Junior Post to excel all others which have gone before it. The 200 silver pins, each with the Houdon head of George Washington on it, are being made to be distributed as prizes to those who help to make this Junior Post a red letter one in every sense of the word.

I am sure that the winners of these pins will treasure them above all others of their similar possessions.

It is not hard to win one, after all. Send in the best poem, drawing or story regarding George Washington and his times to The Junior Post. Mark it for "The George Washington Junior Post."

Because some of our boys and girls do not live in Washington they can not all join in The Post Washington Essay Contest. But in The Junior Post contest, no matter where you may live, you may join in the contest and win one of the Washington silver pins as a prize.

It might be well to state the terms of The Junior Post Bicentennial Contest once more so that any boy or girl who did not read the first announcement may learn all about it.

In the first place, 60 pins will be distributed for the best 60 stories about George Washington. They can not all be printed, of course, but names of all the winning contestants will be. Then a like number of pins will go to the boys and girls who send in the best drawings, strips, and cartoons regarding George Washington. The contest will close on February 13. And lest we forget it, 60 pins will be distributed also for the best poems sent in dealing with the same theme of George Washington.

The Tiny Tots are thrilled that they can win George Washington pins also. Ding-How of Hydegree, editor of the Junior Pets Corner is so busy sorting the entries for the twenty silver pins he is going to award that he has forgotten how sick he has been during the past week.

This hard-working member of The Junior Post staff is now better. The Junior Post editor will tell you a little secret about Ding-How of Hydegree. He tried to eat the bread and milk poultice tied on his hurt paw. Wasn't that foolish? He is very much ashamed of it now. He thought it must be a new way of feeding him.

All together now for the George Washington Junior Post.

EDITOR JUNIOR POST.

High School Life.

High school life is fine and dandy,
As long as you study well,
It's the berries when you know,
You will come out swell.
You can always be bright,
If you know you will be passed,
But if you fail in your lessons,
You are sure to be last
And when your grandparents
Look back over your days of strife,
And then you can say,
That was my high-school life.

BILL BAKER (Age 14).
205 K street, northeast.

The Coming of Spring.

What a joy comes o'er me
As I see there before me
The first sweet flowers of spring.
The daffodils sweet
And blue violets peep
Out from their winter's bed.

The birds sing in tune
And up comes the moon
To shine with its silv'ry light.
Then shadows creep
And birds go to sleep
To await the coming of dawn.

The sun melts the snows
And a gentle wind blows
To give a finishing touch.
The weather so fine
Now seems in rhyme
With the best days of all the year.

KATHERINE WADLEY (age 12).

Rainy Nights.

When'eer I go to bed
On dark, rainy nights,
I tuck the covers round
And turn off all the lights

I hear a regiment
Marching overhead,
And snuggle down further
In my soft, cozy bed.

I hear the drums beating
On the window pane,
And the battle roaring,
Rushing down the lane.

The wind moans the death cry
For those who are slain;
I wonder who will win
This Battle of the Rain.

At last I go to sleep,
Listening to the rain,
To wake up in the morning
And see the sun again!

ALICE PUGH (age 16).
1547 Berkeley avenue, Walnut Hill, Petersburg, Va.

Blackbirds.

The blackbirds are well known
And come from the thrushes.
Their nests are in trees
And also in rushes.

They rear their young
In others' nests
And that is where
They take their rests.

The female color is brown,
The bill is orange-yellow;
The size is about eleven inches;
He is a brave little fellow.

The redwing has a brown head
And also a brown neck;
He has a few white feathers
And on the head a white speck.

Some of the blackbirds stay
In the tall grass
And look at the strangers
Whenever they pass.

LOUISE TERESCHENKO (age 13).
Stony Creek, Va.

Value.

Who can know the ecstasy of sunshine;
The thrill of a sky that's vividly blue;
The glory of a rainbow, the joy divine
As well as those who've known sorrow, too?
Who can know the great thrill of success;
The joy of achievement, the elation of fame;
The meannig of it all—who can express
So well as those who've found it hard to gain?
Who can know the meaning of courage, of bravery
So well as those who've been put to the test?
Only the tried and the true will the great men be—
Those who know true value, life's tears, life's zest.

DOROTHY NOYES (age 17).
806 E street southwest.

A Real Knight.

Here we are again at the anniversary of the birth of our country's greatest hero, George Washington. Probably, to most Knighthood members, Washington seems more nearly a real knight than any other American hero. His slender, erect figure; his elegant clothes; his sword, carried with ease and nonchalance; his haughty yet courteous manner; his horses and dogs and servants are all so reminidful of the days of King Arthur that, though Washington lived only 150 years ago, he is surrounded with the glamour of medieval times.

We are not far wrong. Washington was truly a knight of the old school, tossed by chance into the wilderness of colonial America. Although he had to travel through forests and along unbridged waterways; though he had to fight with Indians; though he held in his hand a surveyor's instrument or a shotgun instead of a lance and shield, still, his own chivalrous and romantic nature added to these later day elements the glamour of Sherwood Forest and silver armor and ladies besieged by dragons.

It is pleasant for Knighthood members to think of Washington as a knight of their very own. He makes the most logical stepping stone from our own country and our own club back to the Old World and the ancient order of chivalry upon which our organization is based.

Washington.

W stands for Washington, a great man by name.
A stands for army, which he led with fame.
S stands for surveying, at which he just worked.
H stands for happy that in his heart lurked.
I stands for I, of whom he never brags.
N stands for neglect, his soldiers all in rags.
G stands for George, as he was called when a lad.
T stands for Trenton, captured at seasons glad.
O stands for order, which he did enforce.
N stands for our Nation's hero on his horse.

DORIS JANE McGRAW (age 11).
3611 Van Ness street northwest.

Longfellow.

Henry Wadsworth Longfellow, one of our best and most beloved poets, was born on February 27, 1807. Stephen Longfellow, his father, was a prosperous lawyer and a graduate of Harvard. Zilpah Wadsworth, his mother, had a great love for nature, music and poetry.

When Longfellow was 15, he entered Bowdoin College, where he came to be a favorite. He graduated from Bowdoin in 1825 and shortly after he was offered the professorship of modern languages there, which he gladly accepted.

He rested for a few months and then sailed for Europe to prepare himself for his new position. Here he traveled in Italy, France and Spain, learning both to speak and to read these languages. When he was 22 he returned to Bowdoin ready for his new work.

In 1834 he received an offer for professorship of modern languages at Harvard and the next year he again sailed for Europe, accompanied by his wife, Mary Potter, whom he had married in 1831. While in Europe, they traveled in Stockholm and Copenhagen studying the Norwegian, Finnish, Danish and Swedish languages. Then they went to Holland, where Mrs. Longfellow became ill and died. He then returned to Harvard, and during the seventeen years there he was beloved by every one.

Longfellow had been a lodger in the old Craigie House for many years. Later, he bought it and to it brought his second wife, Miss Francis Appleton. Here he wrote many of his most famous poems, such as "The Psalm of Life," the "Wreck of the Hesperus," "The Reaper" and "The Flowers." In 1847, "Evangeline" appeared. "Hiawatha" followed in 1855, and three years later came "The Courtship of Miles Standish."

After eighteen years of happy married life, Mrs. Longfellow died. After this, Longfellow's poems were not as buoyant or light-hearted as they had been, but his courage helped him to go on with his work.

When Longfellow was 72 years old the school children gave him an armchair made from the famous chestnut tree. This delighted him so that he wrote a poem about it and gave a copy to every child who came to see him.

Finally he became feeble and ill and he died on March 24, 1882, at the age of 75. He was buried in the Mount Auburn Cemetery at Cambridge. His bust was placed in the Poet's Corner at Westminister Abbey, an honor which no other American has had. Longfellow's poems are beautiful and will be read and enjoyed by people forever.

SO NEAR AND YET SO FAR. Drawn by Dorothy De Weese.

THE BELLE OF THE BALL. Drawn by Dorothy Lewis, 1108 Euclid street.

WINTER WINDS. Drawn by Eunice Gallagher. Awarded $1 strip prize.

In the Editor's Letter Box

Dear Editor: I am sending a poem called "The Seasons," which I hope you will publish.

Please send me a booklet on George Washington. Yours truly,

ELLEN BEATY.

Dear Editor: I am sending in three poems, which I hope to see in print.

I certainly do thank you for printing my poem and I wish to receive a pin.

I enjoy The Junior Post very much and I think it has some good drawings. I think I'll have to close.

LOUISE TERESCHENKO (age 13).
Stony Creek, Va.

VELOCIPEDE.

Sometimes I own an aeroplane
That bumbles like a bee,
And then I sail my submarine
And chase the fish at sea,
Or else I drive my racing car
And roar for mile on mile.
Daddy says my velocipede
Is very ver-sa-tile.

DISGUISE.

Billy says he's Robin Hood,
And Jim is Jesse James.
I am only Little John,
(They really aren't our names)
But a boy can't rob a train
That's just a pantry shelf.
And take a jar of cookies
If he's being just himself.

DOUGLAS STAPLETON.

Dear Editor: I took great pleasure last Sunday in seeing my story, "Sirup for Pancakes," appear in the main body of The Washington Post magazine, of which your children's pages are a feature, for my first published story appeared sixteen years ago in The Junior Post, instead of going to the "Granny Scrapbag," which was then a sad, but probably much used feature.

Sixteen years ago I wrote ambitiously under the pseudonym of Mark Twain, jr., feeling very much conceited because the great humorist had been a friend of the family, and that story, called, I believe, "My Own True Ghost Story," determined for me my career. I had you understand, actually appeared in print. It was a giddy wine to drink. Since that time, by slow degrees of writing for my prep school magazine, editing it, writing and editing my college magazine, editing a county newspaper, the oldest in this country (the Virginia Gazette), working on the staff of the international magazine, then the Encyclopedia Britannica, and finally free lancing, I write again for The Washington Post, for the story is one of my most recent, and appeared originally in McCall's Magazine a few months ago.

I have written a couple of serial novels, many short stories, and not a few poems, largely for children. My stories have appeared both in this country and been translated for foreign reading. Sincerely yours,

DOUGLAS STAPLETON.
450 Walnut Hill, Roanoke, Va.

Dear Editor: I have read many stories and poems in your wonderful paper, and have been wanting to write a story for a long time and now I have succeeded. Yours truly,

MARGARET MATTINGLY (age 13.)

Dear Editor: I was delighted to see my New Year's poem printed in The Junior Post. I am inclosing another poem entitled, "The Snow Flakes." I hope it will be published. Lovingly,

REBECCA HOPKINS (age 15).
Fairfax, Va.

Dear Editor: Inclosed you will find a poem which I wrote. This is the first time I have ever written to The Junior Post, although I have read it for three years, which is all I have been in Washington. I sincerely hope my poem will be published. Wishing much luck to this paper and its members, I am,

EDITH BERNSTEIN (age 10).
141 F street southwest.

Dear Editor: I am inclosing a poem entitled "Snow," which I hope will be published. I have had two articles in our little paper at different times. I am a faithful reader,

VIRGINIA KEISSBROD.
1814 North Capitol street.

Dear Editor: As I was reading The Junior Post Sunday, I noticed on the front page an ad which said that all boys and girls entering the contest could write to you and get a booklet on the life of George Washington free of charge.

I wish a George Washington booklet in order to aid me in writing my essay for the big contest.

I consider it very kind of the cooperation of the George Washington Bicentennial Commission to offer booklets for the boys and girls entering the contest. My address is 108 E. Luray avenue, Alexandria, Va., and my name is Louis Edward DeMoll, jr. My age is 12 years. I again thank The Junior Post for its kindness in rendering service for the boys and girls. Yours sincerely,

LOUIS DEMOLL.

RAINY WEATHER. Drawn by E. G.

Hope.

Only a little word with meaning great,
Just a little word that often decides fate,
All the world leans on this,
All the world seeks the bliss,
Of this little word hope.

A hospital bed with a doctor nearby,
A victim of blindness, with a mournful cry,
But a little hope in the slow-fought fight,
And soon the blind eyes may see the light.

A penniless man on the streets of discouragement,
Rises unto the world with a little encouragement,
The hope of new happiness often saves a life,
And soon this hope wins in the strife.

Just a little hope, just a little cheer,
Takes away discouragement, takes away fear,
Just give a little hope and a little cheer,
And you will have many friends, near and dear.

KARL H. STELLO (age 14).
Beltsville, Md.

"Pals"

The Buttercup.

In the field all the flowers were dancing with the wind except one little buttercup who was hiding herself in the grass.

Suddenly she looked up and there was a robin. The robin felt tired after his long journey, so he came down to rest. And who did he sit by but the sad little buttercup. She looked up now. She asked the robin to look around when he was flying to see if he could get her a white frill, as she wanted it to put around her neck, so she would look like a beautiful daisy.

The robin said to the buttercup, "You silly little thing. I'd rather be my own self than a make-believe daisy."

The buttercup said to the robin: "Buttercups are always the same dull yellow while the daisy is white and gold."

The robin replied, "The eagle beats me in my flights, but I do not complain."

The robin continued: "Why not look up and thank God, for He wanted a buttercup just where you are grieving."

SHIRLEY KEELER (age 11).
2111 Fourth street northeast.

Application for Membership Pin

Editor Junior Post, The Washington Post, Washington, D. C.:

I hereby apply for a membership pin of The Washington Post Junior Writers Club. My ....(fill in story, poem or drawing) appeared on The Post Boys and Girls Page, Sunday, ..., 19...., through which I earned membership.

Full Name ....

Address ....

Age ....School ....

Fill out and mail this blank promptly and instruction when and where to call for your pin will be sent to you after publication of the prize-winning entry.

SKETCHES. Anonymous.

Trees We All Love.

Locust.

When you find a tree with flat pods containing a row of seeds you may be sure it is the locust. All summer the slim, thin pods are velvety and green, with a lovely flush of rose. In autumn the pods turn brown. This tree grows to 75 or 80 feet in height. The flowers are white and they are in clusters. The leaf looks like a feather. The locust tree was one of the first American trees to be taken to Europe. This tree grows very rapidly. The bark is of dark gray color. The leaves are a dark green. The wood is very valuable for fence posts and is used on ships.—Margaret Ponnet, 50 Howard avenue, Brooklyn.

Pine.

Did you ever hear the wind murmuring in th. pines? The pine is a stately tree and the white pine, one of more than 600 varieties of pine, is the pride of our forests. It sometimes grows to a height of 120 feet, with a trunk 5 feet in diameter. It has a rough bark, evergreen, needle-like leaves in bundles of five, and bears cones, sometimes 10 inches long. The white pine grows in Northeastern United States.—Geraldine Nicol, 506 Jefferson avenue, Brooklyn.

Spruce.

Up on the mountain side grows the mighty spruce, sometimes 150 feet in height. Little sharp-pointed needle leaves grow all around the branchlets.

The foliage is evergreen and to some people its odor is most offensive. The bark of the white spruce is deep-furrowed and dark in color and its fruit is a cone about five inches in length. Spruce trees grow east of the Rocky Mountains and north of the Ohio River.—Geraldine Nicol, 506 Jefferson avenue, Brooklyn.

Holly.

What would Christmas be without holly? We love its glowing red berries, we use sprigs of holly for decorations, and bouquets and twine it into wreaths. Holly comes from the woods of the Southlands. Its wood is white and very close grained. It is used for tool handles, walking sticks and for blocks on which wood engravings are made. The leaves are dark green, with little sharp thorns on each point. Of late years some people in Brooklyn have been trying to raise holly by planting some of the berries from their Christmas wreaths. The little trees take some time to grow, but they have been found to live and thrive. Try some yourself this year.—Oliva Rossi, 162 Jay street, Brooklyn.

Apple Trees.

Whenever I see trees my mind goes back to two apple trees that grew in a meadow next to my home when I was about 8 years old. They were marvelous trees. They both had very short trunks, so that the lower branches swept the grass. I watched the pale green leaves as they opened in early spring and when they were a mass of pinkish blossoms I reveled in their perfume. As the summer days passed I watched the birds that came to nest in the thick branches and with the coming of September the trees were laden with fruit. One was a Baldwin apple, and they hung in great red, juicy clusters. The other was a New York State greening, and to my mind the finest apple of them all. The greening has a strong green skin and the flesh of the apple is mellow, light peach color. These two trees were part of the joys of my childhood.

Family Tree.

So great an impression did Washington make on the world in his own lifetime that historians undertook to construct for him a suitable family tree. One genealogist wrote to Washington about his ancestry. He sent a polite reply, giving the names of the Virginia Washingtons, but explaining that he knew practically nothing about the family in England. One had been too busy to give any attention to the subject. Investigation established, however, fairly well that George Washington was descended from the Washingtons of Sulgrave Manor, in Northamptonshire, the family running back to a Norman knight, Sir William de Hertburn. Sir William, about the year 1180, became lord of the manor of a village called Wessyngton, or Washington, in the north of England, from which the family took its name.

Several of the Washingtons became eminent. One, in the sixteenth century, was Mayor of Northampton, and in 1538 received the priory of St. Andrews in Sulgrave Manor as a gift from King Henry VIII. Several of the mayor's descendants were conspicuous in the armies of Charles I, and one was implicated in Monmouth's rebellion. On the whole, they were a successful, thrifty race, "owning lands and estates, wise magistrates, and good soldiers, marrying well, and increasing their wealth and strength from generation to generation."

In 1658 two brothers, John and Lawrence Washington, who had emigrated from Sulgrave in 1657 and settled at Bridges Creek, bought lands in Westmoreland County, Va. John became prominent in the colony, was selected to the House of Burgesses, and at one time was colonel of the Virginia militia. He left a fair estate to be divided among his children, the eldest of whom was Lawrence. Lawrence's second son was Augustine, who married, first, Jane Butler, by whom he had three sons and a daughter, and, second, Mary Ball, by whom he had four sons and two daughters. The eldest son of this second marriage was christened George.

Drawn by Frieda Greer. Awarded $1 cartoon prize.

The Seasons.

In winter the days are dark and dreary,
Around the fireplace it is bright and cheery,
Outdoors the snowflakes fall softly to the earth below,
And soon they'll be a blanket of fleecy white snow.

In spring the days are bright and sunny,
The earth and trees are covered with new cloaks of green,
And birds are homeward winging;
Soft fluffy clouds in the sky can be seen.

When summer comes with lots of fun,
Each boy and girl will shout,
And they'll rejoice in happy moods,
Because school is out.

Autumn comes when harvesters are busy in the fields,
Then the trees lose their leaves,
Which look very pretty,
Whirling in the breeze.

ELLEN BEATY (age 14),
Savage, Md.

THE BOB. Drawn by E. G.

The Mississippi.

By the banks of the Mississippi,
Where the lazy steamers lie,
And the green of the wooded hills,
Meets the blue of the azure skies,
There stands a little white cottage,
Where the rambling rose trails,
And the emerald green of the moss,
Clings to its rickety rails.
It's lonely windows have seen many a flood,
And where peace now reigns,
Was the scene of ill-shed blood,
But the Mississippi flows on,
The only reminder of those who are gone.

RUTH METZ.
20 New York avenue northwest.

The Pets' Corner

Woof! woof! Bow, wow, wow! Heigho, I feel so important! I have been to the hospital and had a secretary and have had Hop Toy Pekingese answering the telephone all week.

My foot has been hurt although it is well now. Everybody has been so excited waiting on me. Bow, wow, wow, wow!

I did not let Hop Toy or anybody write on my typewriter while I was in the hospital. No, sir! Sandy Gordon, who is trying to get my job, went down and sat at my desk one day. But he found that I had locked my typewriter. He looked all over for my glasses but, of course, I had them with me. I have to read the newspapers in the hospital, as well as anywhere else. I thought of asking them to put about by importance and my hospital visit in the society page. But then I knew that Sandy Gordon would want to get right in and the other editors might not like it.

Of course, an editor is very important all the time. Bow, wow, but I guess it is rather nice to be sick and have everybody running around trying to do things to make you better.

I guess Sandy Gordon and Hop Toy and Beauty Bull Dog Suydam were a little jealous of the nice white bandage on my foot. I did not want to get it soiled so I held it up all the time. Hop Toy has gone to another wedding. When he comes back he will have a long story to tell about all the nice things he had to eat. He is not much good as a reporter if he does not. Any way we had ice cream at our house twice this week. Hop Toy will bring me back a piece of wedding cake to dream on. I think it much more fun to eat it.

Murphy Aitchison Fox Terrier had quite an argument out on the street in front of our house with Johnny Bull Dog yesterday. I guess they both think they are good singers and jumpers and told the other so. Mr. Tweet Canary, who expects to win the prize for the best song of the year, says that neither Murphy or Johnny know the real rules of music.

Of course, if Mr. Tweet would stop hopping about so much in his golden bungalow and stop eating so much salad and little seeds, he might find time to train for an opera career.

Mr. Tweet is one of the reporters of the Pets' Corner. But he is always so busy hopping, or singing, or eating, or taking a bath that he does not earn his red pepper.

All of my reporters have been as busy as they can be lately, of course. However, they all spend too much time eating. Every one likes a nice big piece of meat and lots of vegetables and ice cream and a tid-bit of candy. But they could eat and work, too.

I guess I will begin to think about getting a necktie for George Washington's birthday, all red, white, and blue. Mr. Tweet says he will have his song done by that time.

A STUDY. Drawn by Aimee Day.

My Cat.

"Meow, meow!"

That was my friendly good morning from my little gray Maltese kitty, Mitzi. She is just a baby and has a long tail somewhat like a squirrel. We can tell her from all other kitties because she has a white spot between her eyebrows.

She is always near when I play dolls. She takes the dresses and runs around the yard with them. She is the most playful kitty I ever owned.

She has a very bad habit of going where she isn't wanted. One day she traveled into my bedroom and it being cold jumped under my bed covers. When I got ready for bed she began to run around under the sheets. It scared me so that after that she was never allowed in the house again.

SHIRLEY KEELE (age 11).
2111 Fourth street northeast.

Woodchuck.

The woodchuck has a bushy tail,
And its color is very gray;
Some of the woodchucks dig holes
And that is where they play.

They are about 15 inches long
And weigh about 15 pounds;
They dig their homes very
Deep under the ground.

The head is flat, the legs are short,
The body is thick and "chunky."
Sometimes he goes on a hill
And acts like a monkey.

In summer they go on the hillside
And in cultivated fields;
They eat all the grass
And also all the weeds.

In summer they are fat,
In winter they are lean;
They always are good,
But never are mean.

LOUISE TERERSCHENKO (age 13).
Stony Creek, Va.

MEMBERSHIP PLEDGE.
The George Washington Junior Citizens.

I will try to be a worthy Junior Citizen of the United States of America and to follow the example in right living, truth telling and service to others set by George Washington and other builders of this Republic.

In every way possible I will strive to live up to the Code of the George Washington Junior Citizens and hereby apply for membership in this new Junior Post Club.

Name ....

Address .... Age ....

School .... Grade ....

If you are between the ages of 12 and 18 years fill out this pledge and mail it to "The Editor, Junior Post, Washington Post, Washington D. C." and membership card will be sent to you.

IN OLD JAPAN. Drawn by A. Weiss.

Joining George Washington Circle Big Privilege

THE JUNIOR POST AIRSHIP

"I am sorry to be late," said the editor as he hurried across the field and sprang into the seat beside the pilot, who had the ship all tuned up for the weekly pilgrimage of the world. "But the children wanted to see the Arlington Memorial Bridge, so we took a walk down that way and I had to catch a taxi to get down here at all. It is a wonderful bridge."

"So I heard President Hoover say when he opened it informally last week," said the pilot, "or that is, the President made an official visit of inspection before the dedication ceremonies.

"Wonders of the world are before our eyes and ears every day now," said the editor as the airship soared over the city. "I hear that every American telephone connects with 32,750,000 over the world."

As they flew over the city they saw Analostan Island, which the Roosevelt Memorial Association has purchased to honor President Roosevelt.

As they went over the Library of Congress they saw a group of tourists here in honor of the 200th anniversary year of the birth of George Washington going into the Library to see the papers of Washington, the Constitution of the United States and the little red trunk in which Dolly Madison hid the Articles of Confederation and took them over to Virginia when the British burned the White House in the War of 1812.

"I see committees of neighbors in churches and other meeting places getting ready for the Community Chest drive," said the editor as they flew over the outskirts of Washington. "I hope every man, woman and child will do what they can for the Chest this year and thus relieve the situation among the city's needy."

"American people always respond to such calls," said the pilot as he directed his ship toward New York

"There is Gov. Franklin Roosevelt and Mrs. Roosevelt arriving from Philadelphia, where they went to attend their son's wedding," said the editor. "The Roosevelt children are all nice children. I remember them so well in Washington during the war, when their father, the present governor, was Assistant Secretary of the Navy."

On up to Canada they went and enjoyed looking down to see the people enjoying the winter sports.

"It does not look like Washington," said the pilot, "with flowers blooming in the parks in January.

"There is the United States Minister to Canada and Mrs. Hanford MacNider," said the editor. "They seem to be having a good time in the snow, and both of them appear quite expert with the skis. They were always fond of out-of-door sports," said the pilot, "even when they were in Washington. You know he was our Assistant Secretary of War once."

As they returned to the United States on their way to take off across the ocean for England they circled over Oyster Bay, New York, where they saw a delegation led by Dr. Alexander Lambert, Mrs. Oscar Strauss and William Loeb putting a wreath on Roosevelt's tomb in memory of the thirteenth anniversary of his death.

They flew over to England and saw the Prince of Wales riding in the parks with his younger brothers.

"I hear that he has taken to playing golf," said the pilot, as they watched the young heir to the British throne cantering along on his horse. "He has, in fact, become a golf fan."

Across the English Channel the airship flew on to Paris, where they saw the throngs of visitors hurrying into the various art exhibits which are very much in order at this season of the year.

In Germany they saw long files of students in the universities taking part in the out-of-door sports which is considered part of the education of all German youth at this time.

Then they came on back across the ocean and took a turn over Virginia before returning to their airport in Washington.

At the University of Virginia, they caught sight of Carl Caskey Speidel, winner of the prize of the American Association for the Advancement of Science.

Youths Will Ever Rejoice in Having 1932 Certificate

Special Membership Will Be Bestowed on Eligible Boys and Girls.

Attention, boys and girls of The Junior Post who are between the ages of 6 and 12 years!

All of you who join the George Washington Circle of the Knighthood of Youth being organized as a tribute to the Father of His Country on the 200th anniversary of his birth, February 22, 1932, will be given a special certificate stating that you are special George Washington members of the Knighthood of Youth.

Think of how proud you will be in after years to show that Knighthood of Youth certificate with a prancing knight on it and declare that you joined this order in 1932 in honor of George Washington.

How can you do this? I hear that question coming from far and near. It is very easy to answer. For all you have to do is to cut out the blank printed on this page today, fill it out with required information and mail it to The Junior Post editor right away. You need not send any money with it because The Junior Post will furnish the page buttons and reminder cards free of charge to these George Washington Knights.

It is the desire of The Junior Post Editor, too, that all members of the Knighthood of Youth participate in the big contest announced last Sunday for prize George Washington stories, poems and drawings.

Of course, if you are a resident of the City of Washington and nearby territory in Maryland and Virginia you can share also in the excitement, fun and educational effort to be found in The Post Washington Essay contest in which $1,000 in cash prizes are to be distributed to 108 successful contestants. This big contest closes on March 14. Read The Washington Post daily to learn the special features of this contest.

The Zoo.

Have you ever been to the Zoo,
And seen the kangaroo?
He really does such funny tricks
And looks so funny when he kicks
You really ought to see him jump,
'Cause he comes down with an awful bump.

We took some pictures of the bears
And of the beavers, too.
And that was the end of our trip to the Zoo.

MURIEL MADDO⅞ (age 9).
JESSIE KAUFFMANN (age 9).

Recruiters' Blank

For Membership in the Knighthood of Youth.

Knighthood of Youth Editor, The Washington Post, Washington, D. C.:

Please enroll my friend ....
in the Knighthood of Youth Inclosed find 5 cents for Page button and reminder card for my recruit:

Name ....

Address ....

Rank in Knighthood ....

To Be Filled Out by Applicant.

I pledge myself to be strictly honest in filling out my reminder card.

Name ....

Parents' Names ....

Age..............Date of birth ....

Address ....
Street, City, County, State.

Grade in school...............Name of school ....

Date of filing application ....

I do (or do not) read The Junior Post each Sunday.

I earned the money for my membership by

....

(Explain in detail just what work you did.)

Absolute Honesty Good Habit for Youth to Attain

Abraham Lincoln Example of How to Live and Speak the Truth.

In searching for a text today for the Knighthood of Youth which will teach a lesson and start our members off on another good habit, one thinks of Abraham Lincoln and his absolute honesty.

We are nearing another birthday anniversary of Abraham Lincoln; one will come on February 12, and at this time of the year it is good to think on all this great man meant to his countrymen.

Lincoln was thoroughly honest. He would not rob another of his possessions, either in thought, word or deed. He was always just and honest in his thought of others. He never carelessly said things about their character without knowing it to be absolutely true. Sometimes we do great harm in idly condemning others for faults of which we are not quite certain.

Lincoln was honest in his work. He did not shirk. He earned every penny others paid him for his services. He did not mind long, hard hours and was never ill or away from his duties. He knew the habit of hard work from earliest childhood. It was this habit that enabled him to rise to the great heights he was to adorn afterward.

Lincoln told the truth without fear of the consequences or the opinions of others. You could depend on what Abraham Lincoln told you. He knew that truth speaking is the greatest habit that can be built up in the life of a human being. With this as a weapon, you can face any condition of living without fear.

THE STORY BOOK LADY

"The flowers that bloom in January, hurrah, hurrah!" shouted Ethel, with a merry laugh, as she hurried through the park with blossoms in the flower beds with Caroline to meet the Story Book Lady and the members of The Junior Post Writers Club and the Knighthood of Youth for their weekly pilgrimage through Story Book Land.

"Yes, indeed," said the Story Book Lady, as they came up with her, "it is wonderful to see the flowers blooming in January, and I hope we see lots of nice books about gardens and flowers as we go through Story Book Land today."

"Good morning," said Mr. Gnome, who keeps the gate of the Fairy Tale Bridge that leads to Story Book Land as he stood ready to swing the gate open with his three grandsons—Blick, Flick and Mick—to help him. He took off his green hat with its scarlet feather and made a deep bow and his three grandsons took off their green hats and made deep bows.

"Oh!" shouted Little Lillian, "here is the Story Book Fairy, and she has on a George Washington costume, and so have the Story Book fairy children—Merry and Jolly. Just see their airplanes are made just like the colonial coaches mother showed me in the picture book."

"Ha," laughed Merry and Jolly, as they floated about the heads of the children in their colonial coach aeroplanes. "We are wearing Martha Washington costumes not George Washington ones."

"Well, of course," said a nice-looking goose, who was hopping around on one foot just like a crane at the end of a book street. "You look very nice but of course, goose feathers are very fashionable this year."

"Oh, dear Story Book Lady," said Martha, "do tell us about this."

"Well, let me see," said the Story Book Lady putting on her magic glasses. "It is called 'Peacock Eggs' by Margaret Baker and Mary Baker (Duffield and Green), but it is all about a goose and not a peacock at all. It was through this goose, this very goose who is being so polite to us that the dear little daughter of the washerwoman, that pretty little girl we see at the other end of the street, became so happy and became Queen of the May."

"Well, why do they write about a goose when there are so many nice peacocks to write about in the world?" said a gay papa peacock at the end of a book street.

"Well," said Little Lillian, "we would really like to read about you, sir. Do tell us about it, dear Story Book Lady.

"Well, I will be glad to," said the Story Book Lady, putting her magic eye-glasses more firmly on her nose. "Let me see 'Papa Peacock, by Felicite Lefevre, with illustrations by Sonia Gargarin."

"Here are some nice-looking children, and I am sure this must be a very nice book," said Agnes; "and oh, what a dear little donkey."

"Yes, it is," said the Story Book Lady polishing her magic glasses, 'Beppo the Donkey," by Rhea Wells, who has drawn such nice pictures of the children riding on the donkey, and Doubleday-Doran have made such a pretty book.

"And, see, here is another nice book right in the book street next to it also written by Rhea Wells with all the nice pictures drawn by her."

"So it is,' said the Story Book Fairy, "and Doubleday, Doran & Co. have made a pretty book out of this one too. 'Any and Polly.' It is a story of an old ailor and his parrot."

"Oh, oh, jungle stories I just love them," said Robert. "Let us hurry right down this book street and do tell us about it Story Book Lady."

"I think we all like jungle stories," said the Story Book Lady with a laugh, "and what nice ones these are, all under the name of 'The Jungle Man and His Animals,' by Carveth Well, pictured by Tony Sarg (Duffield and Green)."

"These stories are very good too," said the Story Book Fairy. "The queen was telling us about them for as strange as they might seem even the noted naturalist, who is a good friend of ours in Fairy Story Land, Dr. Frederick Lucas, says they are true too."

"I think we are so lucky," said Alice, "to have the chance to visit Story Book Land every week and to go right into the book streets and meet the story people right in the pages of the book."

A Little Maid of Colonial Virginia

A Serial Story for The Knighthood of Youth

"I fear that Martha is too young to take part in the chase. I always fear she will fall or become bewildered when the hounds give tongue and all her elders go away at such speed over field and fence and through the woods," said Mrs. Dandridge as she stood with Col. Dandridge after the hunt waiting for the guests invited to breakfast after the hunt to come up. Col. Dandridge had ridden on ahead to let his wife and the servants know that the time for the laying of the breakfast for their guests were near.

"Oh," said the colonel with a laugh. "She is always well attended by the best riders from the quarters. Besides she is more than 8. As you know the time to learn to be a real horsewoman is before the age of 10. She kept well apace with the rest."

"There they come now," said Mrs. Dandridge "with Martha well in the lead. How well she rides and how she does enjoy the sport."

Across the fields and mountains at Wakefield, Va., another party of horse people were approaching another colonial house with Mr. John Augustine Washington at the head and 6½-year-old George Washington riding his horse as surely as did Martha Dandridge nearly a year and a half his senior.

In later years when the young colonial officer, George Washington, and Mistress Martha Dandridge Custis, a young widow, decided that they could spend the rest of their lives together and Martha Custis became Mrs. George Washington, their mutual fondness for horseback riding was one of the circumstances which added to their happiness. It was the grown-up little girl, Martha Washington, too, who braved the uncertainties of the woods of the Nation to ride miles on horseback to carry comfort and encouragement to the families of the Revolutionary soldiers.

The hunting party enjoyed their meal with Col. and Mrs. Dandridge as hosts. The men, and women, too, ended up as most such events did in colonial days, by enjoying a dance in the old colonial parlors, with little Martha taking as much delight in joining them as she did when she made her first steps of that day when she was a tiny maiden of 3.

When the guests said farewell, Martha dutifully turned to her spinnet. Under the direction of her mother she must play her required time each day so that no matter what the future might hold for her she would be mistress of this art as a gentlewoman of that day.

"Our daughter has a rare and sure touch, and her voice is sweet and will gain charm as she gets older," said Col. Dandridge as he stood in front of the roaring log fire in the double parlors of the mansion; and watched and listened to his small daughter play on the spinnet.

"Yes," said Mrs. Dandridge, "but she sometimes slips away to the pantry before she had performed her full duty at the spinnet."

"Ho, so young miss is more interested in baking and mixing than she is in sweet songs," said Col. Dandridge, highly pleased. "Young miss you obey your mother and do not neglect your time at the spinnet for I would have you skilled in the art of amusing yourself and others as well as housewifely duties—— But a good housewife, who keeps her husband's stores and watches over the workings of her household and knows just how food should be prepared and cooked is a jewel beyond price."

"Yes, father, I am sorry I did not obey mother," said Martha, "but Dinah was making a spice cake yesterday and I wanted so to see her and to follow her to the yard to watch her bake it."

Then the bell in the quarters rang out the hour for the evening prayers, and Mrs. Dandridge and Martha and the other children gathered about the center table at which Col. Dandridge sat, while the people hurried from the field and kitchen and garden to stand about the room.

"Martha will repeat her text," said Col. Dandridge after he had read from the Bible, "and I hope she does not hesitate as she did yesterday."

But Martha's mind had been too full of riding and dancing and spinet playing and cooking and in thinking up some new design for the sampler with which she expected to surprise her mother on her birthday. She began the text and then stopped for the words would not come to her mind.

"Learn it again and repeat it properly tomorrow," said her father sternly. "I fear me sometimes you lack in devoutness."

"But she does not," said Mrs. Dandridge after the servants had been dismissed and the children with Martha in their midst had hurried to the garden for a game of ring around a rosy before the bell for supper rang. "She is most devout, and even works texts in her samplers."

"Well," said Col. Dandridge. "It is well for a girl who will some day have children of her own to know that one must do each task each day, the best she can."

V. P. W.

(To Be Continued.)

Modern Mice.

Yes, we have to live up-to-date and be on the lookout for the people that live in this house.

The lady has gone out so I can do as I like. See, I'm using her ink and do whatever I wish—when she's out.

Believe me! It's a wonder I don't starve around here—they keep everything under lock and key—but, let me tell you something funny. The other day the lady brought home some mince pie—it was so tempting. Carelessly the box was left half open; all of a sudden I felt myself rise in the air and come down on the table with a bump. I jumped out of the box just as fast as I could and it seems I caused a good deal of commotion. But I hopped behind the icebox. Lovely hiding place!

People say that mice like cheese. My grandparents did but I prefer sweet things like cake and mince pie.

I saw something in a trap and smelling it I found it was cheese, so I left it there. Now if it had been mince pie I would have at least tried.

VERNE LYNCH,
Holy Cross Academy.

The Snow Flakes.

The little white snow flakes come quickly and softly tumbling down.
They clothe the great wide earth with a lovely white gown.
They dance and prance and are so refreshing and carefree.
They make every one want to join them, and especially me!
They fall on roofs of houses and tops of mountains,
Go floating down the rivers and in the fountains.
What's more interesting than to watch them descending from above.
Sailing and whirling about like a tiny white dove.
So, dear little snow flakes, we're always happy to welcome you.
We'll frolic in the snow with our sleighs the whole day through.

REBECCA HOPKINS (age 10).
Fairfax, Va.

ROTOGRAVURE SECTION

The Washington Post.

SUNDAY
January 24, 1932

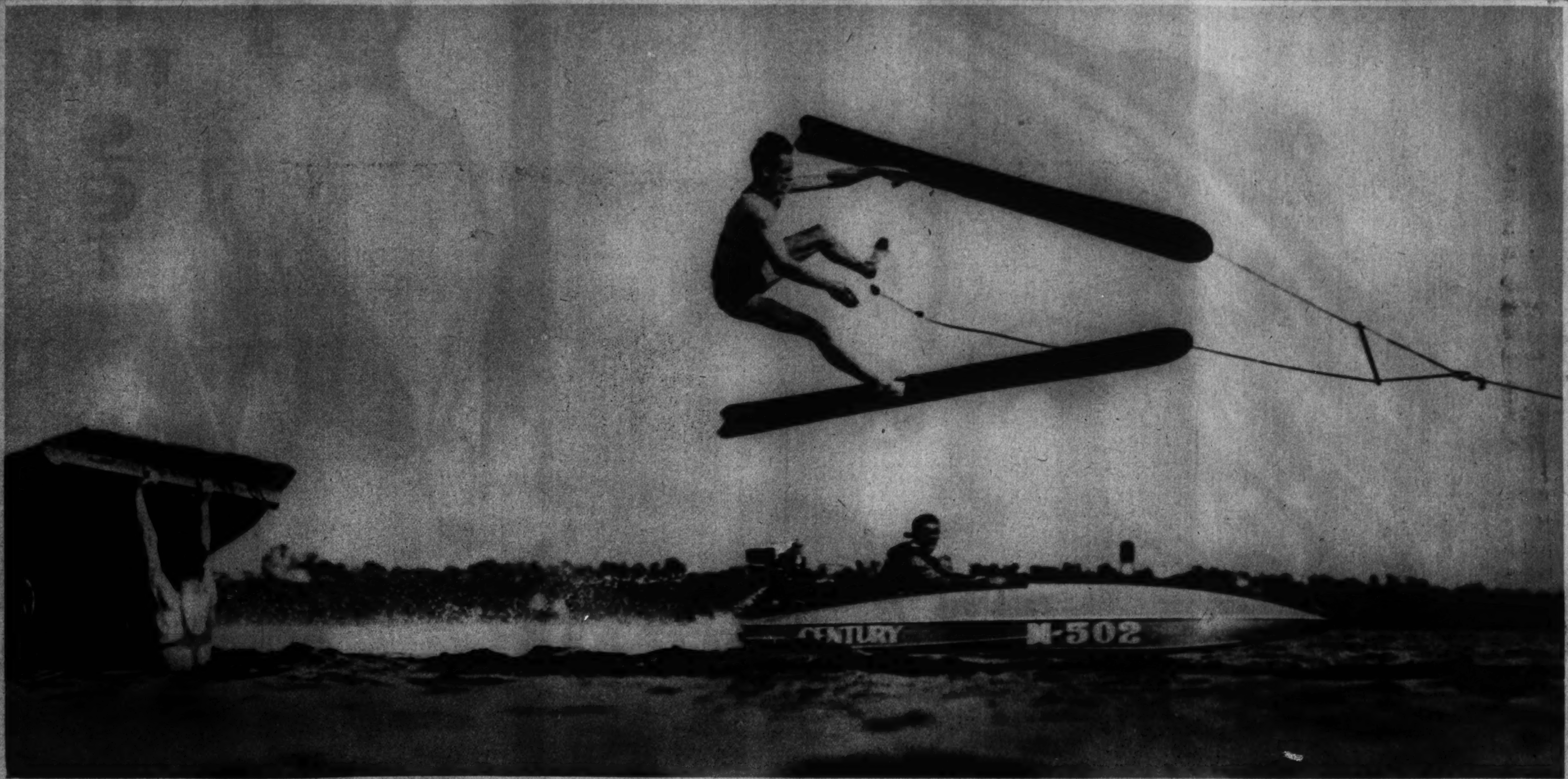

IF YOU MUST HAVE A NEW SPORT THRILL, THIS MAY BE IT. Bob Eastman, famous squaplane star, tries a leap through the air on his aqua-skis preparatory to the water carnival at Winter Haven, Fla. A. P.

WHEN NEW ORLEANS CATCHES FIRE! Firemen were injured and approximately $100,000 property loss resulted from the blaze that called out all this apparatus and the streams that look like searchlights. A. P.

A NEW HOLLYWOOD IMPORTATION. Sari Maritza, continental motion picture star, photographed upon her arrival in the film capital with a smile for everybody and roses for herself! A. P.

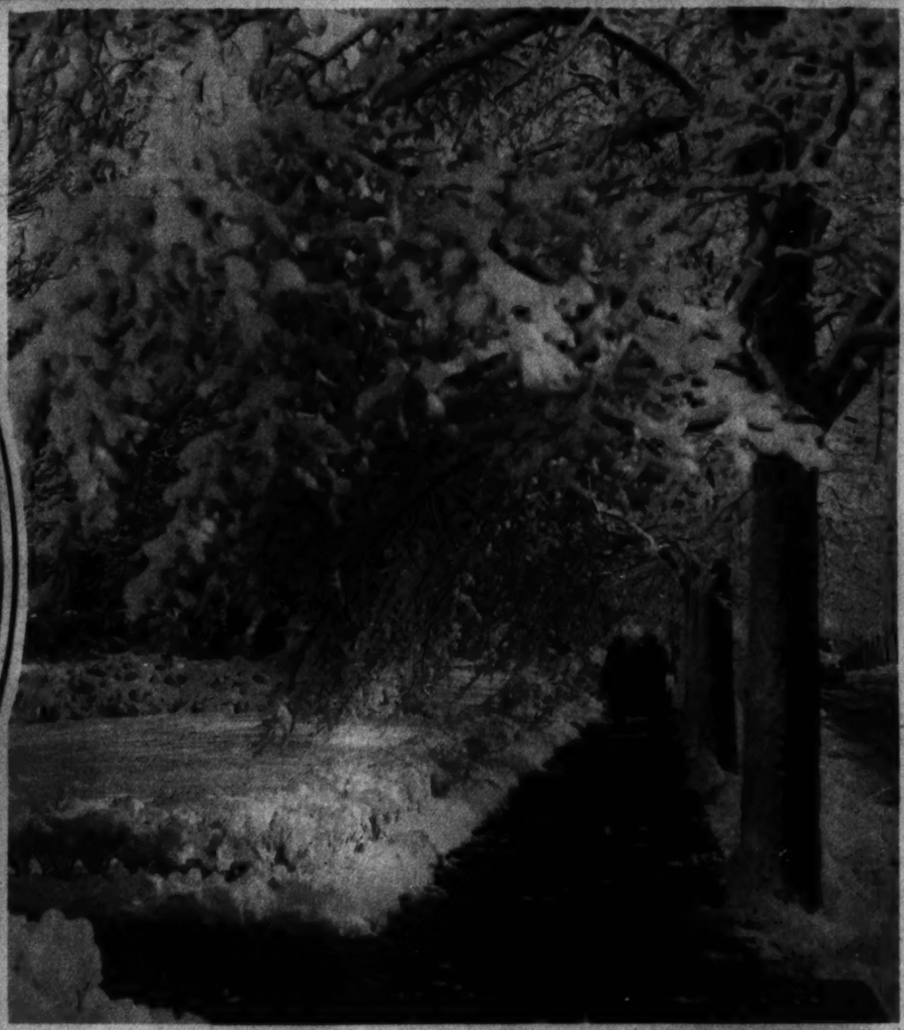

THE SNOW KING PAINTS A PICTURE. Greater Boston awoke a Sunday or two ago to encounter the first real snow of the season in that section. This is the scene that confronted churchgoers in Newton, a suburb. A. P.

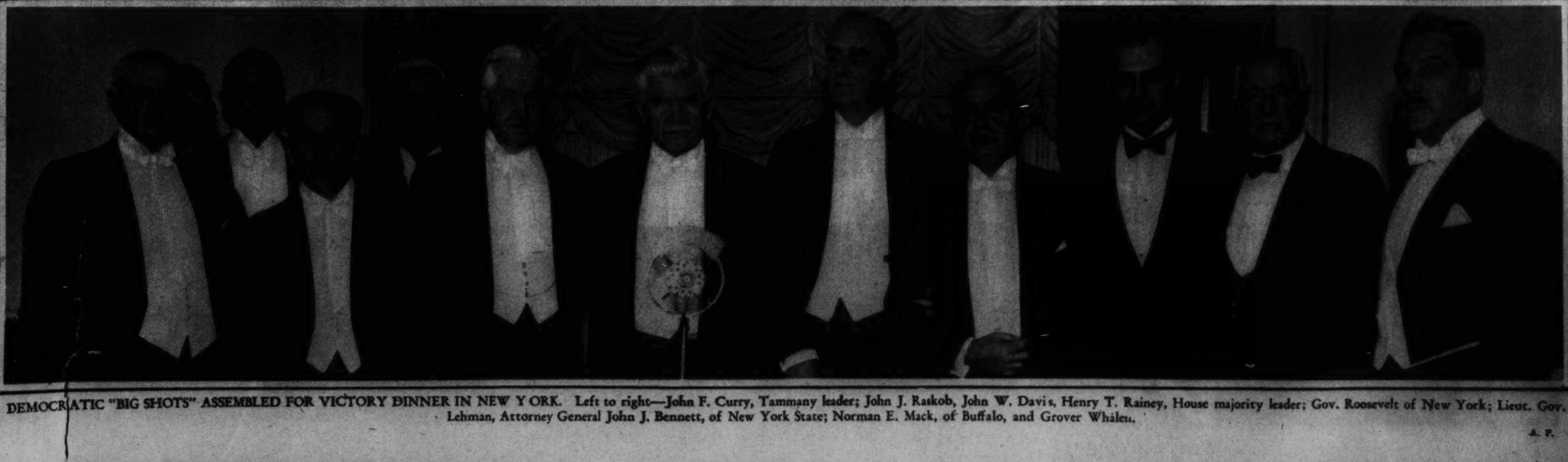

DEMOCRATIC "BIG SHOTS" ASSEMBLED FOR VICTORY DINNER IN NEW YORK. Left to right—John F. Curry, Tammany leader; John J. Raskob, John W. Davis, Henry T. Rainey, House majority leader; Gov. Roosevelt of New York; Lieut. Gov. Lehman, Attorney General John J. Bennett, of New York State; Norman E. Mack, of Buffalo, and Grover Whalen. A. P.

On THE SET

A STUDY OF THE EVER GLAMOROUS GARBO in a bizarre headdress for her new picture, "Mata Hari," a story of the famous spy and dancer.
M-G-M Photo.

ZIP! HERE COMES THE SUN. Janet Currie wears a convenient combination sports sun-back dress—which saves running home for a bathing suit every time the sun comes out.
M-G-M Photo

MARIAN NIXON strikes an exotic pose between scenes on the set when the "still" cameras click at their merriest.

ONE OF THE RISING YOUNG STARS on the Fox lot is Peggy Ross, here snapped in a pensive moment waiting for the call to duty.
Fox Photo.

ON THE SET WITH THE BARRYMORES. How Jack Conway directs a scene for "Arsene Lupin," with both Lionel and John Barrymore starred.
M-G-M Photo.

MIDWINTER IN THE NATIONAL CAPITAL! And despite the fact that the month is January, the evening this striking view of the Washington Monument and its reflection in the Tidal Basin was taken the temperature was almost up to 80.

Photo by Ernest Kubler.

THE PRESIDENT RECEIVES PRESBYTERIAN DELEGATION. These delegates, representing 2,000,000 communicants and 1,000,000 Sunday school members, are conveying an appeal to the President for international reduction of armaments.

Harris & Ewing.

PROMOTED TO PHILIPPINES. Theodore Roosevelt, Governor of Porto Rico, has been named as governor general of the Philippine Islands.

Underwood.

NEW COMMANDER OF FLEET. Admiral Richard H. Leigh, who succeeds Admiral Frank H. Schofield in command of the U. S. battle fleet.

H. & E.

WRITER GOES TOURING. Henry L. Mencken with Mrs. Mencken on a West Indian cruise.

A. P.

HARDSHIPS OF THE DESERT. Cowboys used to roam the open spaces of the West almost unmolested, but Los Angeles society now has gone in for the wild and woolly in a big way, as exemplified by this bit of "roughing it."

A. P.

NATIONAL HONORARY MUSICAL SOCIETY. The Mu Phi Epsilon has elected these officers, seated, left to right—Olive Pratt, secretary; Vera Ross, historian; Edith B. Athey, president; Hazel Wood, vice president; Olive Witters, treasurer.

H. B. Henricksen.

RETIRED JURIST. Justice Oliver Wendell Holmes, of the U. S. Supreme Court, recently tendered his resignation to the President in his 91st year.

H. & E.

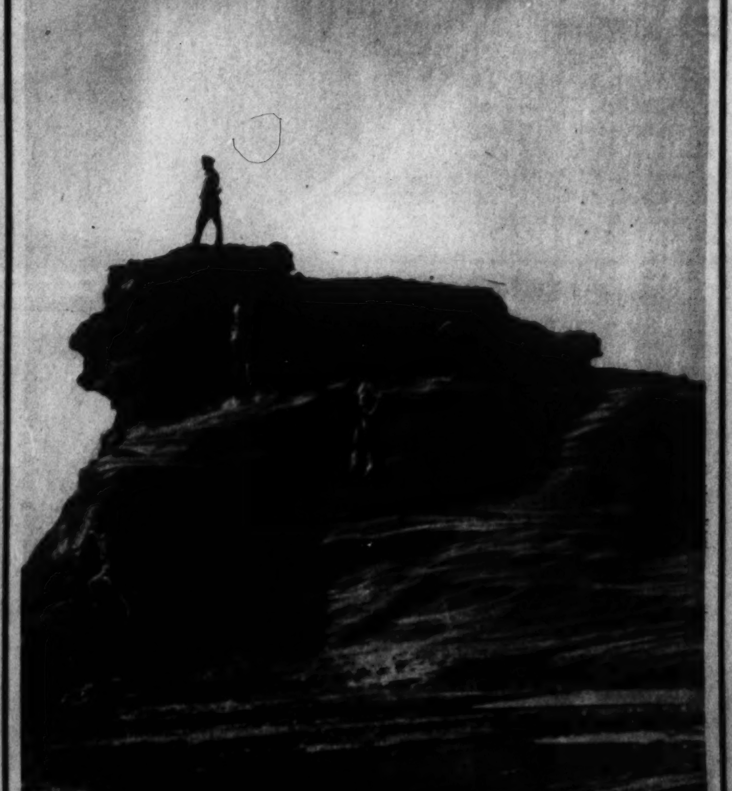

WHERE RACIAL FEELING IS RUNNING HIGH. Above—Honolulu, H. T., where a "reign of terror" is alleged as a result of attacks on white women over a period beginning last September. Right—Koko Head, the cliff-like rock where the currents run swiftly between the islands of Oahu and Molekai, where it is believed disposition of the murdered body of Joseph Kahahawai was to have been attempted.

A. P.

NEW MEMORIAL BRIDGE OPENED FOR THE WEEK-END. President and Mrs. Hoover photographed on the span of the new Arlington Memorial Bridge with members of the Bridge and Washington Bicentennial commissions, who accompanied them on their inaugural drive over the new structure and the Mount Vernon boulevard. Underwood.

FLORIDA MOVES TO WASHINGTON. The Misses Marion Dunlop and Mary Stuart cool off in the Shoreham pool during the recent "hot spell." Underwood.

THE ONLY ONE IN NEW YORK. Miss Leona M. Marsh is the only feminine taxi driver out of a total of 22,000 operating in Manhattan. That's her mascot on the fender. A. P.

A HUNTING SILHOUETTE IN THE SOUTH. An unusual photographic study of members of the winter colony at Augusta, Ga., who took part in a recent fox hunt staged by the Cross-Country Riding Club. A. P.

SOCIETY LEADERS COSTUMED IN THE MODE. Mrs. Oscar Miller, left, and Mrs. Gail Grant were wearing the latest bandana-trousers beach costumes when this photo was snapped at Palm Beach, Fla. A. P.

WHEN EAST MEETS MIDDLE WEST. Mrs. Jimmie Walker, wife of New York's dapper mayor, and Mayor Anton Cermak of Chicago led the grand ball following the Democratic Victory Dinner at Miami Beach Janary 14. A. P.

THE 1932 MID-YEAR GRADUATING CLASS OF CENTRAL HIGH SCHOOL—A SMILING AND REPRESENTATIVE GROUP

Joe Tenschert Photo.

THE COMMUNITY CHEST GOES INTO ACTION

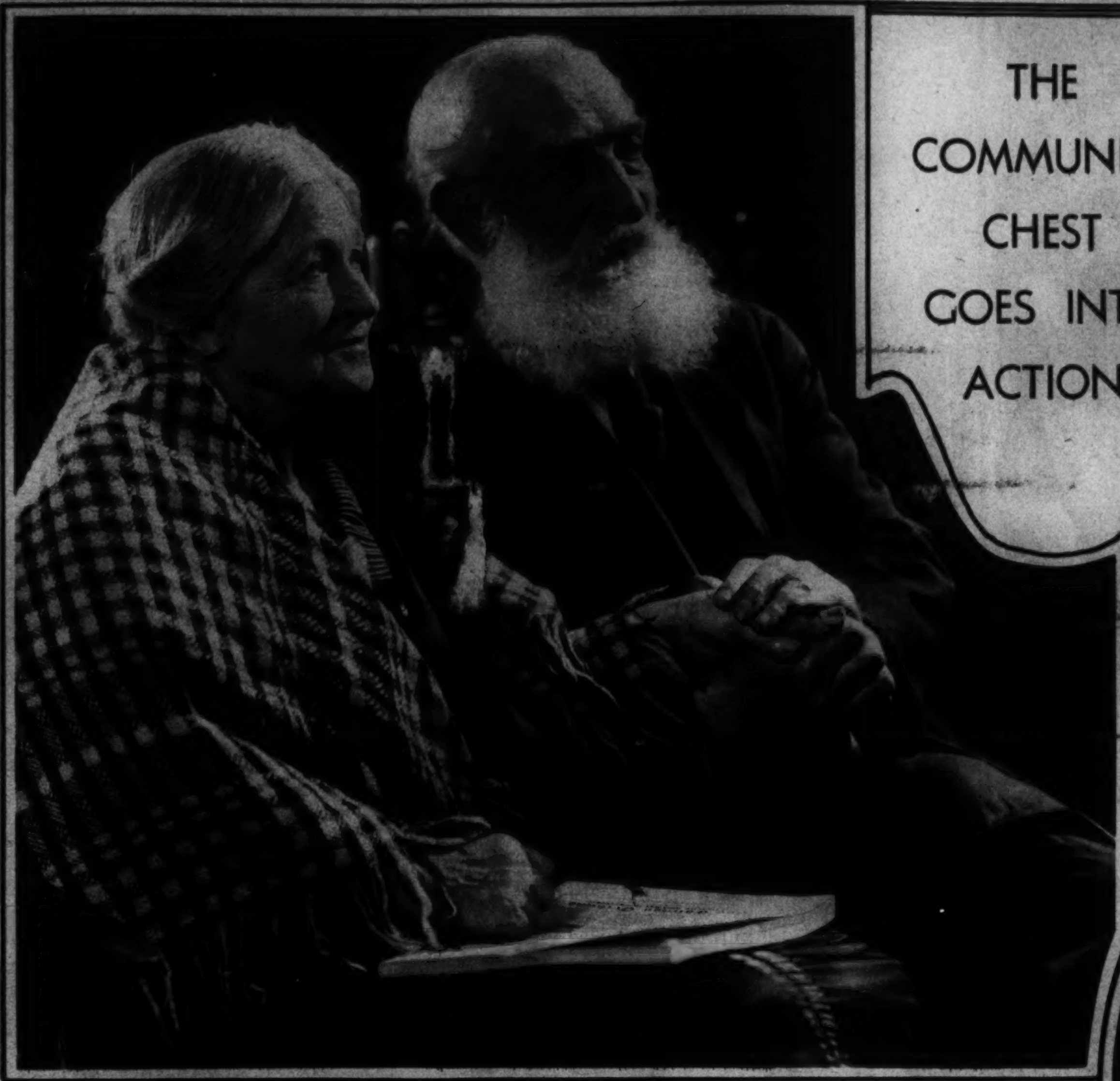

LIFE'S CANDLE BURNS LOW. This aged couple faces the end of the trail tranquilly, safe in the Community Chest supported home.

UNTO THE LEAST OF THESE. Hundreds of orphans are sheltered and fed with Community Chest funds.

EDWARD F. COLLADAY, general chairman of the Community Chest campaign committee. Harris & Ewing.

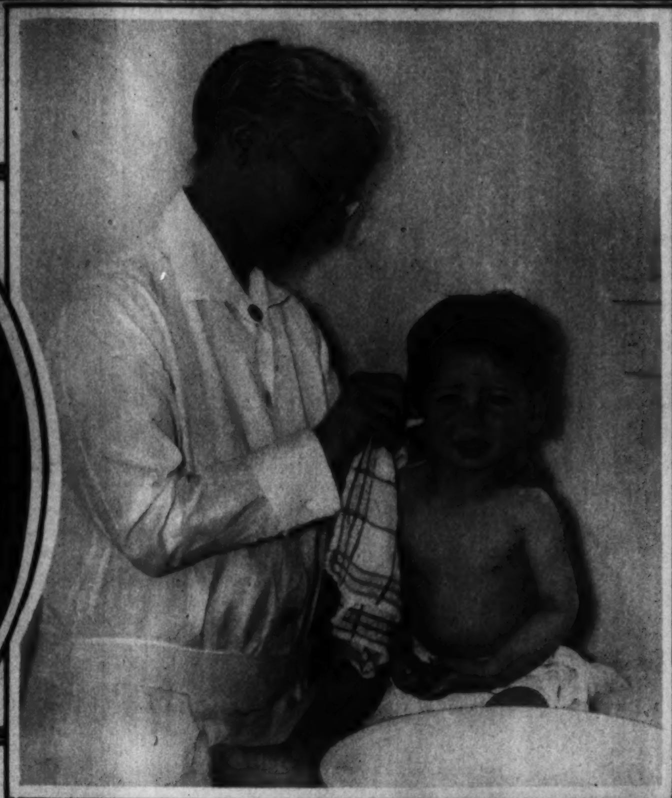

"CLEANLINESS IS NEXT TO——" One of the youngsters at the Children's Country Home undergoes the ordeal of a bath.

A TYPICAL UNEMPLOYED FAMILY. With mother ill and father out of work, this family has nowhere to turn except to welfare organizations maintained by the Chest.

ELWOOD STREET, director of the Community Chest. Underwood.

THE ROAD TO WELLVILLE. Thousands of people are treated every year by Community Chest hospitals.

SIDNEY F. TALIAFERRO, chairman of the schools unit.

MRS. JOHN JAY O'CONNOR, of the information unit. H. & E.

SELF-RELIANCE. The Boy Scouts are among the character building agencies in the Community Chest.

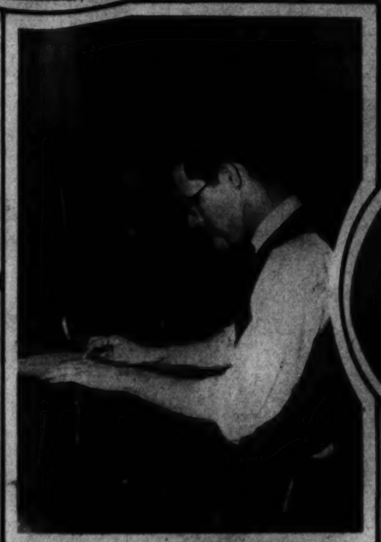

AID FOR THE HANDICAPPED. A blind man learns a trade under Chest auspices.

ERNEST S. JOHNSTON, chairman of the publicity unit.

JAMES A. COUNCILOR, chairman of the auditing unit. H. & E.

JOSEPH D. KAUFMAN, chairman of the speakers unit. H. & E.

LLOYD B. WILSON, chairman group solicitation unit.

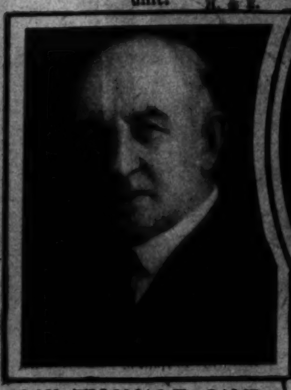

GOV. THOMAS E. CAMPBELL, chairman of the governmental unit. H. & E.

CLARENCE A. ASPINWALL, chairman of the special gifts unit.

ARE WE DOWNHEARTED? NO! A group of children recovering health and strength at the Christ Child's Convalescent Home, supported by the Community Chest.

SHE'S NOT FRIGHTENED. The Travelers' Aid worker is going to see her on her way.

H. L. RUST, JR., chairman of the metropolitan unit. Bachrach.

ENGLISH AND AMERICAN SCHOOL CHILDREN IN MOSCOW. The children of resident Americans and Englishmen attend school with children of the Soviet citizens who speak English. Here is a group enjoying the pleasantest hour of the school day!

A. P.

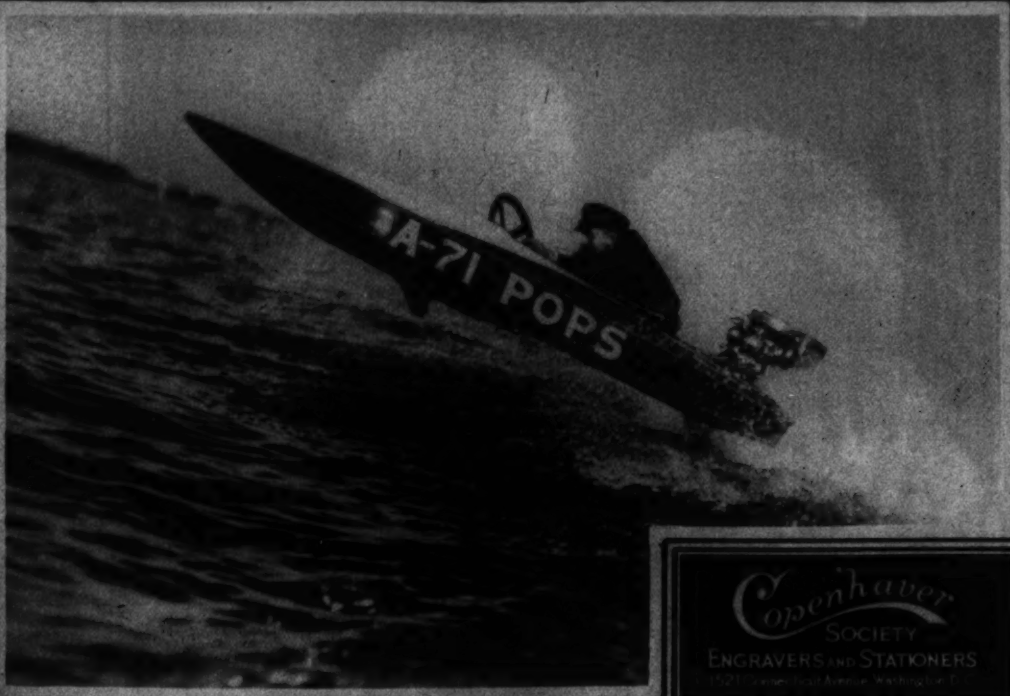

Copenhaver
SOCIETY
ENGRAVERS AND STATIONERS
1521 Connecticut Avenue, Washington, D.C.

GETS A REAL TEST. Testing a new motorboat at Biloxi, Miss., offers Louis Gorenflo a real thrill, as this picture shows. The entire craft has leaped clear of the water.

A. P.

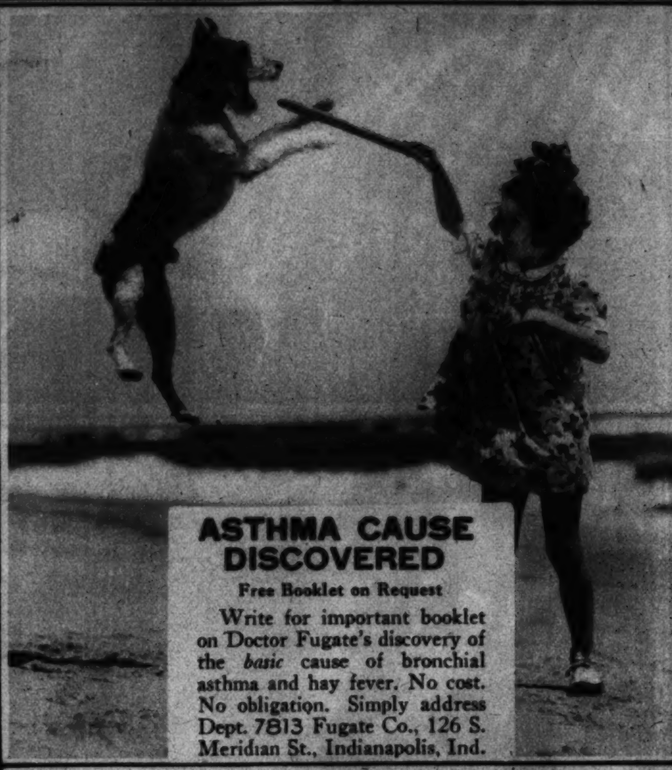

ASTHMA CAUSE DISCOVERED

Free Booklet on Request

Write for important booklet on Doctor Fugate's discovery of the *basic* cause of bronchial asthma and hay fever. No cost. No obligation. Simply address Dept. 7813 Fugate Co., 126 S. Meridian St., Indianapolis, Ind.

ETHEL BARRYMORE, left, coming to the Belasco in "The School for Scandal."

Offner Photo.

"HABANERA AT MIDNIGHT." A weird conception by the Harald Kreutzberg dancers at the National January 28.

STELLA ADLER, in "The House of Connelly," opening at the National tomorrow night.

Vandamm Photo.

View of the General Offices of Mr. Geo. C. Shoemaker, Patent Attorney, Suite 512 American Security Building. Furnished by

THE W.D. CAMPBELL COMPANY

1022 15th St. N.W. 1506 L St. N.W.

Business Furniture and Equipment
Decorators of Commercial Interiors

Free Parking—Investment Building Garage

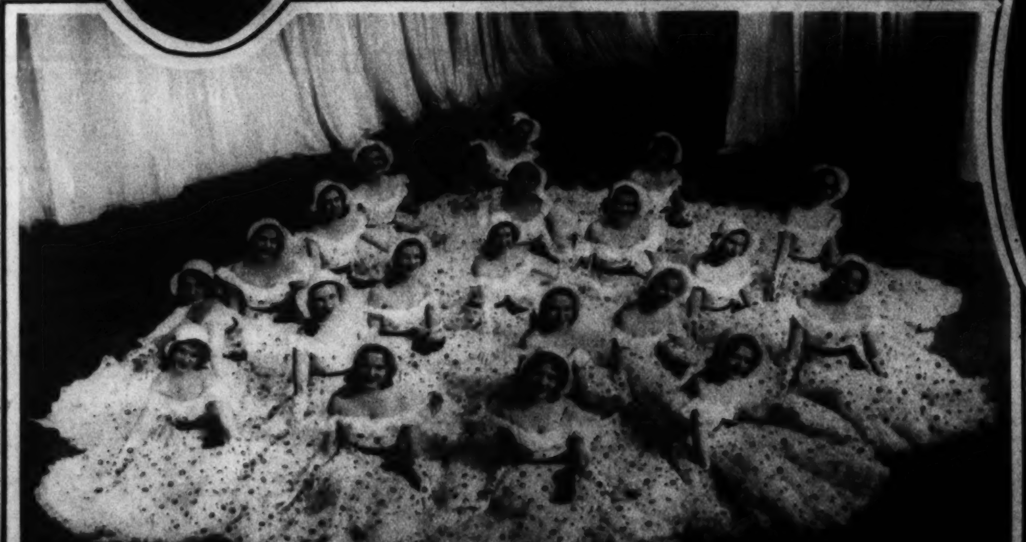

IN "THE BAND WAGON." A group of Albertina Rasch Dancers to be seen in the Capital the week of February 1.

MME. NINA KOSHETZ, Russian soprano, who will be heard in a benefit at the Library of Congress January 29.

WASHINGTON VISITORS. Grace Moore, soprano of the Metropolitan Opera, and her husband, Valetin Perera, photographed recently at the Mayflower.

Underwood.

ON LOCAL STAGE. La Mae and Alice Louise, appearing at the Fox this week.

Special Coffee Cream and Whipping Cream

DELIVERED AT YOUR DOOR

Hi-Test Jersey Milk, 14c per quart

FAIRFAX FARMS DAIRY

1620 First St. N.W.

Washington's Fastest Growing Independent Dairy
For Immediate Delivery Call Potomac 5630

This Dairy is not owned by nor connected in any way with any combination of dairies, either in or out of Washington. It is owned and operated exclusively by Washington people.

8 PAGES OF COMICS

The Washington Post.

8 PAGES OF COMICS

Sunday, January 24, 1932

THAT PHONEY NICKEL

Gasoline Alley Runs Daily in The Post

8 PAGES OF COMICS

The Washington Post.

8 PAGES OF COMICS

Sunday, January 24, 1932.

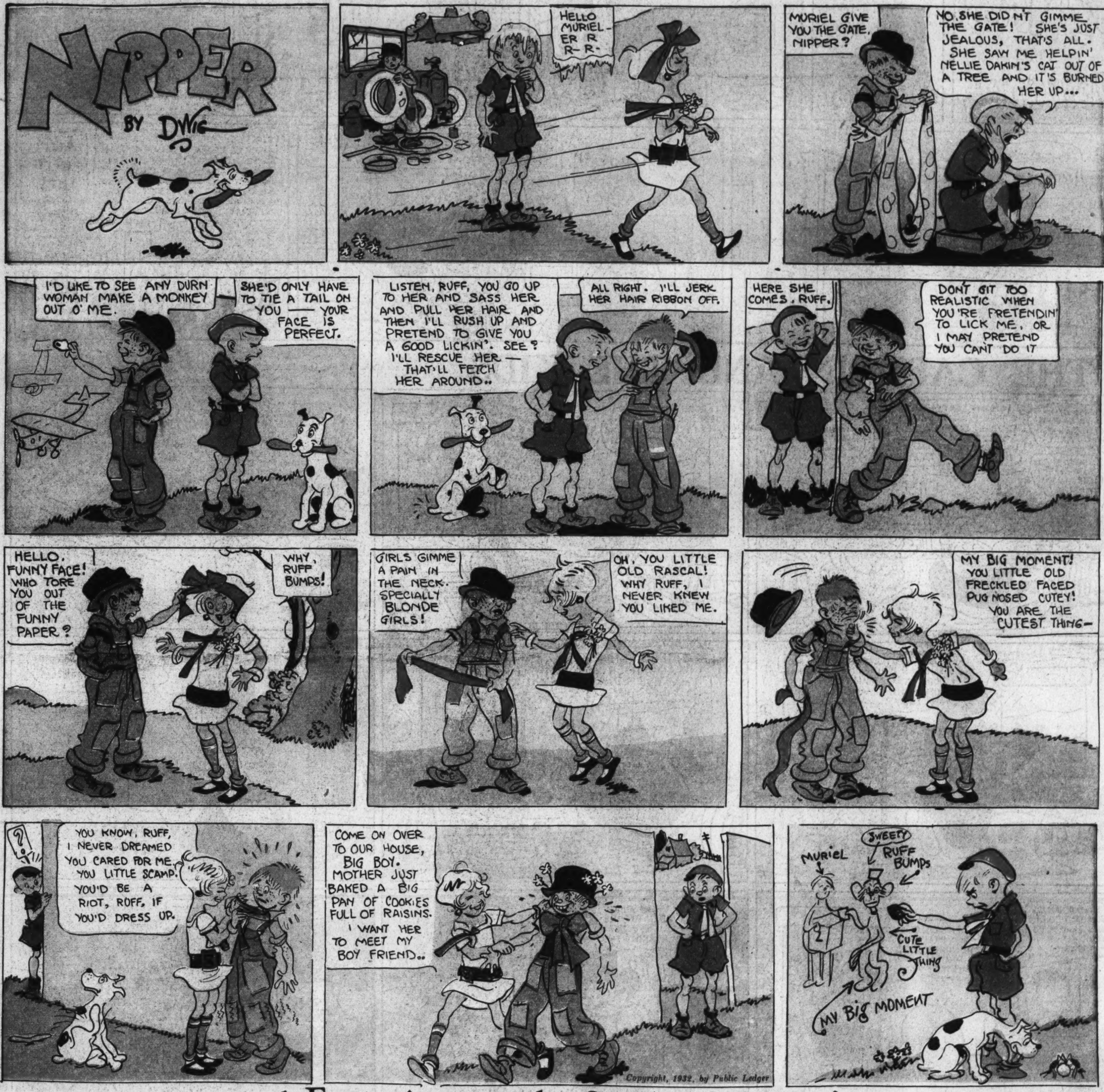

Footprints on the Sands of Time

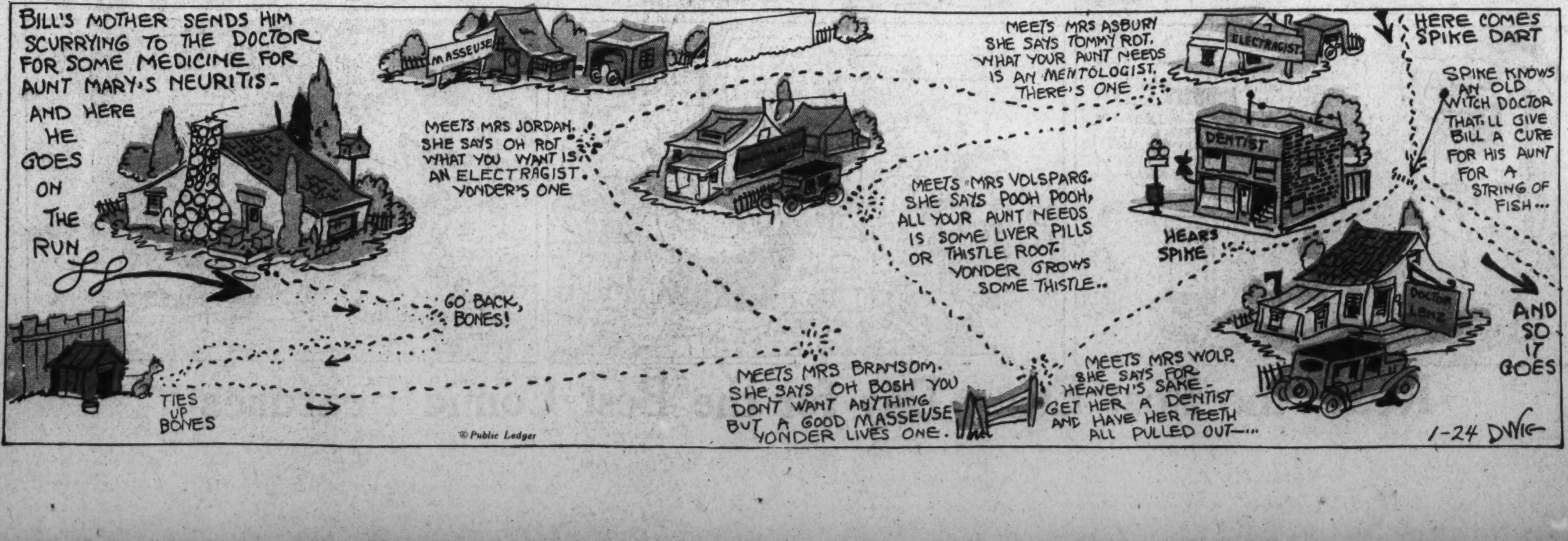

THE CAPTAIN AND THE KIDS

Trade Mark, 1931 Reg. U. S. Pat. Off.

By R. Dirks

Originator of the Katzenjammer Kids

Read the Post Every Day for the Best Comic Features

S'MATTER POP? — **Barnacle Bill Bungles** — **By C. M. PAYNE**

(Copyright, 1932—by Bell Syndicate, Inc., Trade Mark Reg. U. S. Pat. Off.)
Great Britain Rights Reserved

Reg. U. S. Pat. Off.: Copyright, 1932, by The Chicago Tribune

Reg. U. S. Pat. Off.: Copyright, 1932, by The Chicago Tribune

STRANGE AS IT SEEMS—

By JOHN HIX

REG. U.S. PAT. OFF.

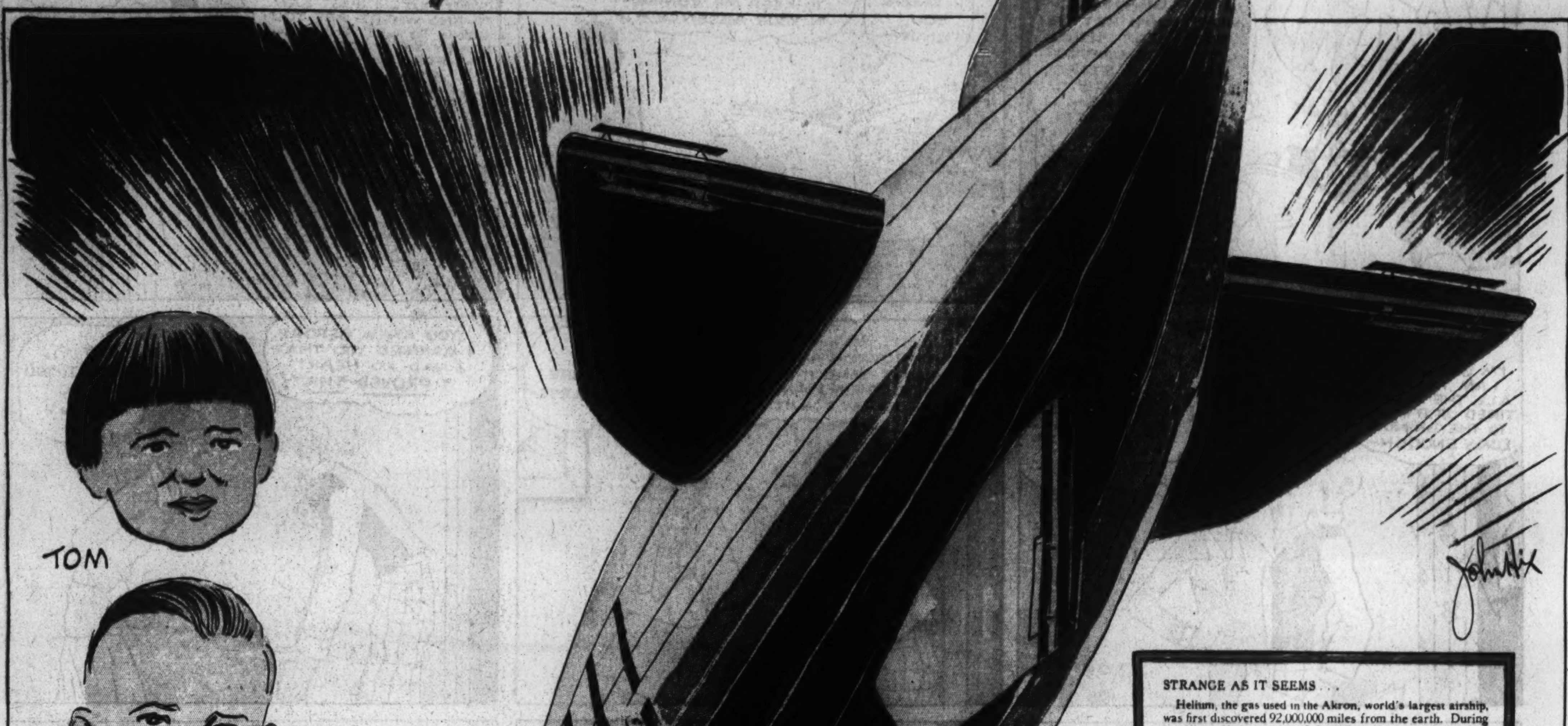

STRANGE AS IT SEEMS . . .

Helium, the gas used in the Akron, world's largest airship, was first discovered 92,000,000 miles from the earth. During an eclipse of the sun, in 1868, a French astronomer named Janssen discovered a strange yellow line at the edge of the sun's disk. A year later, it was definitely determined that the bright yellow line represented a new element. Sir Norman Lockyer named it helium, from the Greek word helios, meaning sun.

Helium remained as just another element until 27 years later, when it was found to be right under our noses . . . in the atmosphere. Three other new elements in the atmosphere were discovered along with it; xenon, neon and krypton.

Helium, unlike hydrogen, will neither burn nor explode; in fact, it will put out fire. That is why it is of inestimable value to airships. Its principal source is found in a certain natural gas, of which the United States has practically a world monopoly. There are small quantities in other countries, but the cost of its extraction is prohibitive. Its exportation is illegal, and other nations are forced to depend on hydrogen. The Graf Zeppelin is filled with hydrogen, and one little accident could cause it to explode.

The gas is produced at a pressure of 3,000 pounds per square inch, and at a temperature of 300 degrees Fahrenheit below zero. When liquefied, it develops the lowest temperature of any known substance, 458 degrees F. below zero . . . five degrees below absolute zero.

Before the World War, the helium contained in the Akron would have cost approximately 17 billion dollars, for it was valued at $2,000 to $3,000 per cubic foot. Ten years after the war, it could be produced at a cost of three cents per cubic foot.

By a strange coincidence, the number of rivets and the number of cubic feet of helium in the Akron, are exactly the same—6,500,000.

The home of the big ship, the Goodyear-Zeppelin dock, at Akron, Ohio, is the largest building in the world without center supports. It is so large that sudden changes of temperature cause clouds to form on the inside . . . and rain falls. The Washington Monument and the Chrysler building could be placed inside, and there would still be plenty of room to spare. Seven football games could be played at the same time beneath its roof.

Anyone desiring additional information or proof should write the author, inclosing a stamped, addressed envelope.

© McClure Newspaper Syndicate

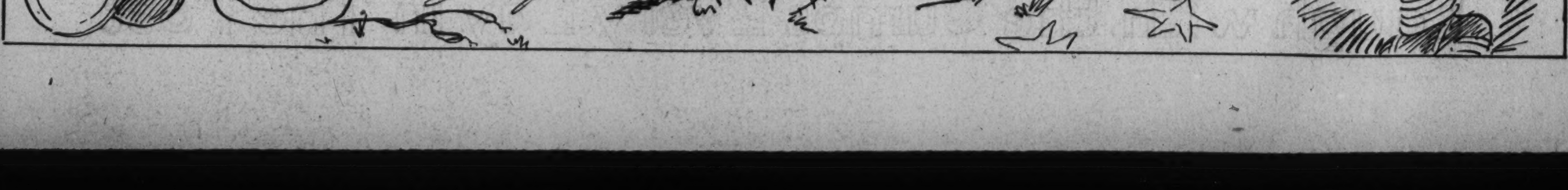

8 PAGES OF COMICS

The Washington Post.

Sunday, January 24, 1932.

8 PAGES OF COMICS

Laugh with the Gumps Every Day in The Post